THE WINCHESTER STAR

VOL. CXI, NO. 27 | Thursday, July 2, 1992 | 28 Pages | 2 sections | 50 cents

Parents react to loss

By STEPHEN OLIVIERI
Star Assistant Editor

In addition to a redistricting plan that will result in many children attending new schools next year, the community will have to adjust to the loss of their superintendent of eight and a half years.

Superintendent of Schools Dr. Charles Mitsakos resigned on June 23 after eight and a half years in the Winchester school system. His abrupt departure comes on the heels of some heated School Committee meetings questioning the administration's handling of the budget and redistricting situations. Mitsakos' resignation takes effect on September 4.

In addition to the redistricting battle and the need for some budget shuffling, there is now the issue of the superintendent's resignation. Among the questions being asked are: Was Mitsakos' departure inevitable, Is anyone to blame for the school system's recent troubles, and where does it leave the system for the 1992-1993 school year?

"Personally, I feel very loyal to the superintendent and sad he won't be here," said high school principal John Ritchie. He said it will take some time for the administration to adjust to losing Mitsakos. "It's always hard for an organization to lose its chief executive officer ... there are reverberations."

There seems to be a consensus that the timing of the resignation could not have been worse. "It's unfortunate it had to happen at this time of the year with the transition," said parent Peggy Schleicher. "I think it ... leaves the system for a year treading water."

According to School Committee member James Evans, "There were members on the School Committee who had a number of items that lead them to be dissatisfied with the superintendent. There was the obvious, the budget shortfall and the numbers on re- configuration." Evans was referring to the $217,000 shortfall, which was revealed with just a month left in the fiscal year and the projected enrollment numbers that changed one week after a redistricting plan had been approved.

There are divided opinions as to who was at fault for these problems. Some parents believe the School Committee is equally at fault as Mitsakos for past difficulties. "I put the blame on both...The School Committee had to bear some of the responsibility for what went wrong. They walked away and made Dr. Mitsakos the scapegoat," said Schleicher.

Parent Karl Fryzel said the entire redistricting plan was "not the school administration's finest hour." He said the process was flawed and that despite all the time put into it, the administration couldn't "provide a solid education-

(See PARENTS, page 12A)

All local cable rates to rise again

By STEPHEN OLIVIERI
Star Assistant Editor

Television viewers in Winchester will be getting an unwelcome addition in their cable bills this month -- an 11 percent rate increase.

As of July 1, the price of the extended base package for cable in Winchester will go from $18.50 to $20.50 a month. The last increase in cable fees was in April, 1991 when they went up 12 percent.

The town's 10 member Cable Advisory Board opposed the increase, but was unable to take any action to stop it. "We have no real authority or control over the prices. They're free to charge whatever they want," said Chairman Peter Svahn.

"They tell you they're going to raise the rates and then you sit and take it," said board member John Corf. "We have no recourse."

Board members were particularly upset that with many residents feeling the pinch from the recession, the company would raise the rates $24 a year. "The cost of living has increased 3 percent and they're charging an 11 percent increase," said Corf.

Continental Cablevision has cited increased costs as the reason for the fee increase. "I find it hard to believe that's what it costs the cable company to operate," said Corf.

(See CABLE, page 12A)

Housing plan is center of debate

By DEBORAH TRASK
Star Editor

With a plan for developing affordable housing in its final form, the Housing Partnership Board is seeking public input on its conclusions.

The Comprehensive Housing Affordability Strategy (CHAS), developed by the Winchester Housing Partnership Board (HPB) received a first glance at a public hearing on June 29. A 60-day comment period on the plan will be followed by another public hearing in September. Copies of the 55-page plan are available at the library and the town manager's office.

With the primary goal of increasing Winchester's affordable housing stock for families, the elderly and special needs population set, a draft of the plan was given a first pass by the Board of Selectmen.

In her presentation to the Selectmen HPB Chairman Marilyn McMillan said the main reason to complete such a study was to allow the town to successfully compete for funding.

McMillan said work on the plan, authorized by the Selectmen in May 1991, would enable the town to access state and federal grant monies that had previously been denied. The Cranston Gonsalez Act of 1990 mandated cities and towns have a five-year plan to increase their affordable housing stock or be ineligible for funds.

"The big headline of the first section is that of the people who live in Winchester now only 50 percent could afford to move into town today," said McMillan. Chief among the perimeters HPB set were serving the largest segment of the population; getting the best use of the towns' Housing Funds, and developing a "shared vision" for the town, according to McMillan.

Selectmen Chairman Thomas Schmitt reassured residents attending the public hearing that the plan was in draft form and encouraged the HPB to seriously consider the public's comments.

However, the CHAS draft was not accepted by everyone with open arms.

Resident Frank Sopper took HPB members to task for taking so much time to formulate a plan and not solving some of the basic housing problems sooner.

Sopper charged that the focus of the HPB had become blurred over time and the board turned into another housing bureaucracy rather than addressing the housing problems.

Responding to a plan to address group housing in the HPB 55-page draft Sopper asked, "Are they suggesting that we must dismantle the housing system that we have enjoyed in favor of high-density multi-unit properties and devalue the cost of our houses?"

"Six years ago I formed a plan to provide decent affordable housing and two years ago the Board of Selectmen voted it into existence," added Sopper. Sopper said that his housing plan to use the Winchester Housing Fund (now totalling $700,000) would allow the town to start addressing affordable housing needs right now. "What scares the devil out of me is that everyone is talking about using existing stock...What would we have, homes for four families," said Sopper when discussing the $700,000.

In responding to Sopper's criticisms McMillan said, "CHAS doesn't suggest tearing down current zoning bylaws and flooding the town with multiple-unit dwellings." She added, "We think providing affordable housing will preserve rather than ruin the character of the town."

In addition to questioning the process that the HPB underwent to arrive at the plan, Sopper asked who made up the Winchester Interfaith Housing Corporation (WIHC) and who served on its board of directors. The WIHC had recently been working with the Winchester Housing Authority to purchase and rehabilitate existing properties in town. McMillan said that since the WIHC is a non-profit group that information is readily available.

Another town official in attendance in the public hearing was equally unhappy with the HPB. "I'd like to call your attention to the fact that there is no representative from the School Committee for this report," said School Committee member Constance Makhoul. "The first contact I had was the arrival of this report last

(See HPB, page 12A)

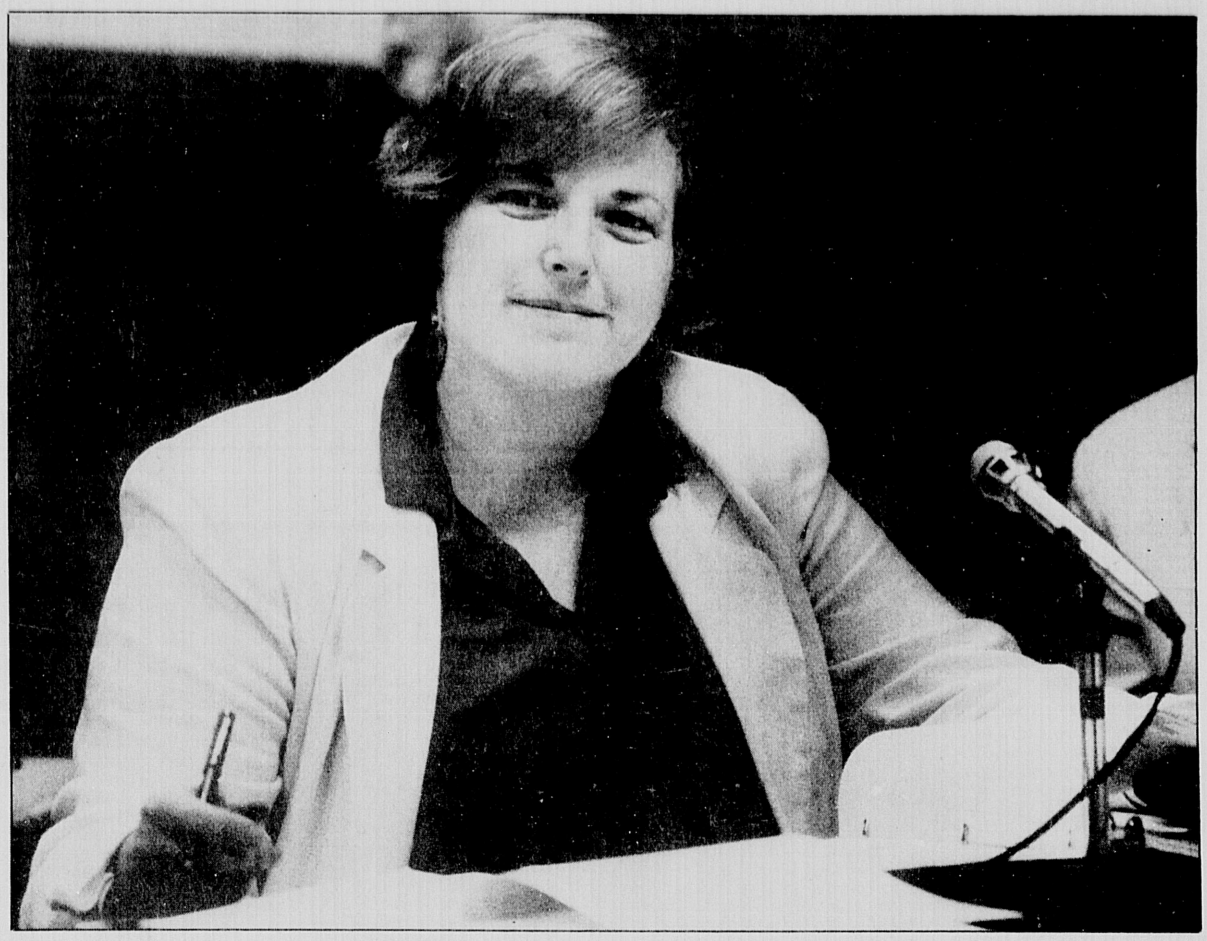

Housing Partnership Board Chairman Marilyn McMillan makes a point during her presentation in front of the Board of Selectman on June 29. (Bethany Versoy photo)

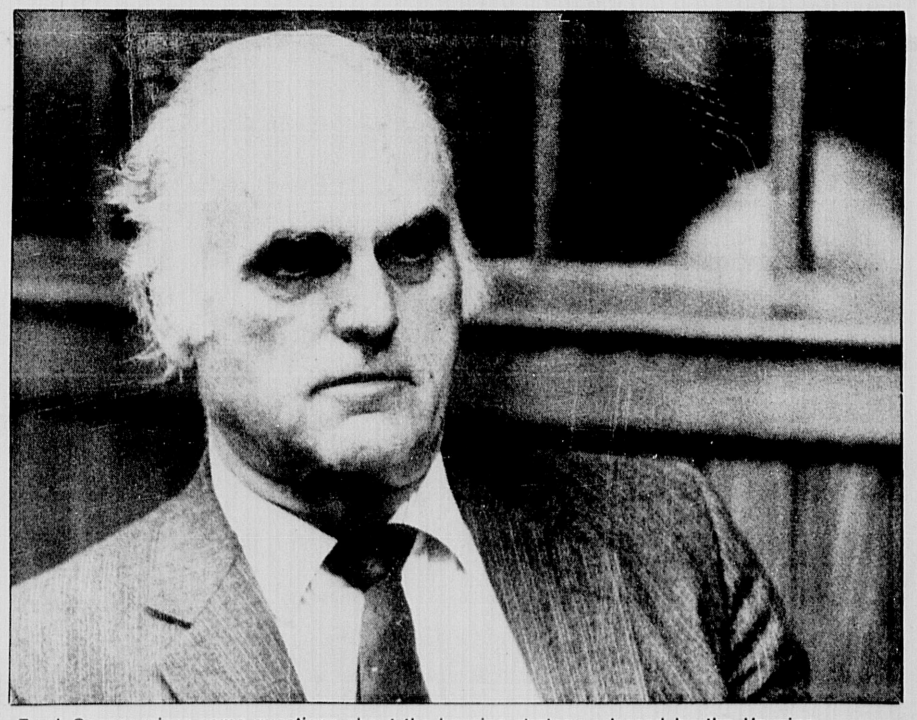

Frank Sopper raises some questions about the housing strategy released by the Housing Partnership Board at the Selectmen's meeting Monday night. (Bethany Versoy photo)

Constance Makhoul

A few words with Constance Makhoul

This interview is the first in a series of personality profiles on the familiar faces in the Winchester community.

By STEPHEN OLIVIERI
Star Assistant Editor

Perhaps no elected official in Winchester is the object of opinions as diverse as School Committee member Constance Makhoul, who has been portrayed in many ways, ranging from candid and honest to stubborn and rigid.

A conversation with Makhoul is usually guaranteed to contain a surprise, and this interview was no different. Makhoul, who was first elected as a School Committee member in 1976 and has served 10 years since, told the Star she would not be running for reelection when her

(See A FEW, page 12A)

INSIDE

Seniors

For a complete look at the events scheduled for July at the Jenks Center see Senior News. **Page 4A.**

Real Estate

Check out The Star's real estate section to get helpful information on buying a new home. **Page 13B.**

INDEX

About Town	4A,5A
Births	3A
Classified	8B
Coming Events	5B,6B
Comment	8A
Fire Log	2A
Letters	8A,9A
Library Lines	6A
Obituaries	4B
People	11A
Police Log	2A
Real Estate	13B
Recreation News	5B
Religious News	6B
School News	14A,6B
Seniors	4A
Sports	1B,2B
Working Section	11B

State candidates take issue with term limitations

This article represents the first in a series of staff-generated articles that the Star will write to familiarize the voters with the candidates' stands.

By STEPHEN OLIVIERI
Star Assistant Editor

As a movement to put term limitations on the ballot goes down in defeat on Beacon Hill, the candidates for the State Legislature speak out on the subject.

Of the five candidates for state office interviewed by the Star, two supported term limitations and three opposed the idea.

Senator Charles Shannon, who used his support of term limitations

(See LOCAL, page 12A)

Hard work and SATs put students on top

By STEPHEN OLIVIERI
Star Assistant Editor

With an SAT score of 1270, Adam Storeygard will some day have colleges knocking on his door, and he still has five more years to improve before he graduates high school.

Storeygard, a student at McCall Middle School, was one of 380 seventh-graders from Massachusetts recognized for his high score on the Scholastic Aptitude Test. He was honored at a ceremony by The John Hopkins University Center for Talented Youth on June 14 at Boston University.

With a 540 in verbal and a 730 in math, Storeygard was well above the national average for high school seniors. He was second in the state in math and second in combined

(See STUDENTS, page 12A)

POLICE LOG

This log is compiled from Winchester Police Department reports.

Monday, June 29

Officer James Covino responded to a past breaking and entering on Eaton Street.

Someone had entered the house and stolen $4,500 worth of entertainment equipment. Police were unable to locate any witnesses.

Sunday, June 28

6:45 p.m.

Officer Lawrence Hill stopped a motor vehicle on Main Street near Mt. Vernon Street for operating without a license plate.

The owner of the vehicle, a Woburn resident, could not present a registration and was issued a citation. The vehicle was towed.

1:10 p.m.

Officer Steven Fields stopped a motor vehicle on Main Street for speeding.

According to police, the operator of the vehicle, a 19-year-old Woburn resident, was driving between 40-50 mph. A check showed the owner of the vehicle had no registration and was using a repair license plate. The owner of the vehicle was issued a citation for misuse of a repair plate and allowing the unregistered use of a motor vehicle. The operator was cited for speeding.

6:59 a.m.

Officer Thomas Groux responded to an assault and battery at the Parkview Condominiums on Swanton Street.

Two guests of a resident of the condominium were attacked by two men, one wielding an aluminum bat, the other had an eight- inch knife.

According to police, the two victims eluded contact and fled to a room where the suspects pounded the door with the bat, leaving large dents on the door. No arrests were made.

Police are looking for two suspects, who are residents of the condiminiums.

1:05 a.m.

Officer Philip Cross questioned a suspicious male on a bicycle on Waterfield Road. A check with the station showed there was a warrant for his arrest for breaking and entering. He was arrested and turned over to the state police.

Saturday, June 27

10:55 p.m.

Officer James Covino responded to a single motor vehicle accident on Cambridge Street.

A vehicle had crashed into a tree in the back yard of a Cambridge Street resident, 75-100 feet of the road. The car sustained extensive damage to the front end.

According to police, the operator was given field sobriety tests. After further inspection, the operator, a 23-year-old Woburn resident was arrested for operating under the influence.

Sergeant John Alford booked the operator for OUI, speeding, and driving to endanger.

5:37 p.m.

Lieutenant Francis Manzie stopped a motor vehicle at the intersection of Washington and Mt. Vernon Streets for running a red signal light.

A check with the station revealed a warrant for the operator from the State Police. The operator was placed under arrest and turned over to the state police.

Thursday, June 25

11:45 p.m.

Officer Peter Macdonnell responded to a reported disturbance on Edward Drive.

According to police, there were a large number of youths on the street. The officer approached a vehicle with two Arlington youths and observed a six-pack of beer in the back seat. Both youths will be summoned to court for minors in possession of alcohol.

12:05 p.m.

Officer Philip Coss was dispatched to a business on Thompson Street for a reported disturbance by patrons.

Outside the restaurant, police questioned a 37-year-old Arlington resident. According to police, the woman had a strong odor of alcohol on her breath. A friend of the woman agreed to take the woman home.

Approximately a half-hour later, police were recalled to the restaurant and found the same woman alone at a booth. The police put her under protective custody.

When the same friend came to the station to pick up the woman he was found to have a warrant for his arrest from Waltham Police. He was arrested and turned over to the Waltham Police.

8:37 a.m.

Officer Theodore Yeanacopolis responded to a two-vehicle accident on Arlington Street.

The operator of the first vehicle, a Mack dump truck, was backing north up Arlington Street when he drove too close to the vehicles parked on his left and hit the second vehicle.

According to police, the entire right side of the second vehicle was damaged.

FIRE LOG

Saturday, June 27

10:55 p.m.

Engine 1 and the ambulance responded to a motor vehicle accident on Cambridge Street.

The vehicle was wedged between two trees, approximately 100- feet from the road. The firefighters removed the battery cable. The operator of the vehicle refused medical treatment. Engine 1 returned to quarters at 11:33 p.m.

Thursday, June 25

4:55 p.m.

Engine 3 and the ambulance responded to a call for medical aid on Main Street. Firefighters assisted the ambulance crew with the patient, who was transported to Winchester Hospital. Engine 3 returned to quarters at 5:09 p.m.

9:07 p.m.

Engine 3 and the ambulance responded to a call for medical aid on Salem Street. Firefighters assisted the ambulance crew in transporting the patient to Winchester Hospital.

Wednesday, June 24

10:27 a.m.

Engine 3 and the ambulance responded to a call for medical assistance on Swanton Street. Firefighters assisted the ambulance crew in transporting the patient to Winchester Hospital. Engine 3 returned to quarters at 11:17 a.m.

1:35 a.m.

Engine 3 and the ambulance were dispatched to Highland Avenue for a motor vehicle accident. The firefighters found the accident minor with no personal injuies.

Tuesday,June 23

8:09 p.m.

All engines responded to an alarm at the McCall Middle School. The station had been tripped on the second floor. There was no fire.

8 p.m.

Engine 3 and the ambulance responded to call for medical assistance on Brookside Avenue. No assistance was needed. Engine 3 returned to quarters at 8:16 p.m.

8:42 a.m.

Engine 3 and 1, Ladder 1, and the ambulance responded to an alarm at Winchester Hospital. The alarm had been set by the steam from a shower. Engines returned to quarters at 9:01 a.m.

8:36 a.m.

Engine 3 responded to Washington Street for a motor vehicle on fire. The fire had extinguished before the firefighters had arrived. Engines responded to another alarm.

7:42 a.m.

Engine 3 and the ambulance responded to a call for medical assistance on Lowell Street. The firefighters assisted the ambulance with a patient. Engine 3 returned at 7:49 a.m.

ABOUT TOWN

Local firm donates flowers

By STEPHEN OLIVIERI
Star Assistant Editor

A helping hand from a local landscaping business will insure that the center of town will not be without its traditional summer flowers.

The Chamber of Commerce, which coordinates the planting of flowers to the island in the center of town around the rotary, was facing the possibility of being unable to adequately fund the planting of the flowers. The project was given a shot in the arm by a local landscaping company, M & M Landscaping and Rubbish Removal, which donated the time and money to beautify the center by planting the flowers.

According to Chamber of Commerce President Cathy Jackson, due to tight fiscal times, the Chamber was not going to be able to adequately fund the planting of the flowers. It had been a town tradition that would have been impossible to fulfill this year.

"It could never have been done to the extent it is done now" without the donation by M & M, said Jackson. The Alben Street company planted flowers in six islands around the center of town. "We didn't have the money this year for the project," said Tony Albiani, a member of the Chamber of Commerce's Board of Directors.

Albiani said the landscaping company had "very generously volunteered" to supply, plant, and maintain the flowers. He said they have pledged to weed and water the flowers until the fall.

Albiani, who was in charge of the planting project for the Chamber of Commerce, said it would have been an impossibility without the donation from the owner of M & M, Chet Murphy, a Winchester resident.

Jackson cited the project as proof that "The business people of this town are interested in the welfare of their own community."

"The Chamber of Commerce truly appreciates the efforts of M & M," said Jackson.

HEALTH NOTES

Pediatric CPR non certification

The national statistics on infant and childhood injuries are staggering. According to USA Today, choking and suffocating are the leading accidental killers of babies under the age of one. Appropriate Pediatric and Infant CPR techniques differ from those used on adults — knowing how to correctly use CPR can mean the difference between life and death.

Winchester Hospital will offer a Pediatric and Infant CPR non certification course from 6 — 10 p.m. on July 13 at the Winchester Hospital Family Medical Center (the former Regional Health Center in Wilmington) and from 6 — 10 p.m. on July 21 at the Winchester Hospital Health Promotion Center, 23 Warren Ave. in Woburn.

For price information and to register call Winchester Hospital's Education Department at 756-2220.

Learn to save a life

Knowing cardiopulmonary resuscitation, or CPR, can mean the difference between life and death. Winchester Hospital's Education Department offers CPR classes to the community. These classes teach participants how to perform CPR and the Heimlich maneuver; a technique used to dislodge foreign material from the breathing passages

Instructors demonstrate CPR through mannequin practice and a special film presentation. Participants who have successfully completed the course will receive a one-year certificate from the American Heart Association.

This CPR course will be offered in two part classes from 6 — 10 p.m. on July 23 and 30 at the Woburn YMCA.

Businesses and organizations may call the hospital's Education Department to schedule classes for members or employees. For price information, call Winchester Hospital at 756-2220.

JULY SALE! THRU JULY 31
fine large sizes exclusively
LADY LAURIE'S
SUDBURY Wayside Plaza, Rt. 20, Daily 10-5, Thurs & Fri. til 9 443-8786
WATERTOWN 452 Pleasant St., Daily 9:30-9, Sat. 9:30-6, Sun. 12-5 923-0029

NOTICE TO WINCHESTER RESIDENTS

The Transfer Station will be opened all day on Friday, July 3, 1992 and will be closed on Saturday, July 4, 1992.

4TH OF JULY DEADLINES

Our offices will be closed Friday, July 3, 1992, in observance of Independence Day. Therefore, the deadlines for the paper of July 9, 1992 are:

Advertising Department:

Retail Advertising: Thursday, July 2 , 4 p.m.
Real Estate: Thursday, July 2 , 4 p.m.

News Department:

Press releases, Letters to the Editor, etc. must be submitted by Thursday, July 2, at 3 p.m.

WA

SCHOOL NEWS

McCall students recipients of awards

Twenty-one McCall Middle School eighth graders are recipients of the 1991-1992 Presidential Academic Fitness Awards. They received a certificate and a letter signed by President Bush, and a special pin at the McCall 8th Grade Graduation Ceremony, held June 1. These distinguished young men and women achieved this award through outstanding academic accomplishment in their two years at McCall, i.e., they were on the High Honor Roll at least three of their first six quarters at McCall, and they scored in the 80th percentile or better in the English and math portions of standardized tests. A hearty congratulations to:

Kyle Ambrose; Marie Baldwin; David Bees; David Black-Schaffer Russell Blaine; David Chamberlain; Bryan Janson; Sukanya Lahiri; Gloria Lam; Nicole Levesque; Nancy Marmon; Anna McCall-Taylor; Marissa McCarthy; Katherine Oman; Keira Powers; Matthew Salter; Rebecca Swanson; Elinor Teele; Justin Wright; Janaki Yoganathan; and Alenka Marie Zeman.

Winchester High School — required summer reading

Students entering the high school must read the books listed below as specified for the English courses they have selected for next year.

Themes I and Themes II

Choose two of the following: "Summer of My German Soldier" (Greene); "The Natural" (Malamud); "Something for Joey" (Peck); "Only Earth and Sky Last Forever" (Benchley).

Ninth grade C-1

The following books are required: "Annie John" (Kincaid); "Animal Farm" (Orwell); "A Single Pebble" (Hersey).

Ninth grade Honors

Choose three of the following: "Kaffir Boy" (Mathalane); "Night" (Weisel); "The Road from Coorain" (Conway); "The Joy Luck Club" (Tan); "The Story of a Shipwrecked Sailor" (Marquez.)

Tenth grade Exploring

The following books are required: "Carrie" (Stephen King); "Breaking Away" (St. Martin's Press Editor).

Tenth grade American Dream

Choose two of the following: "The Water is Wide" (Conroy); "The Color Purple" (Walker); "In Cold Blood" (Capote); "Dinner at the Homesick Restaurant" (Tyler.)

American Literature (Full year) Speech — American Literature

Choose either "Bonfire of the Vanities" (Wolfe), or the following two books: "The Sun Also Rises" (Hemingway); "Black Ice" (Cary).

Ninth grade C-2

Choose two of following: "The Never Ending Story" (Ende); "Dances with Wolves" (Blake); "I Touch the Future" (Hohler); "Sounder" (Armstrong).

British Literature Honors

The following books are required: "Wuthering Heights" (Bronte); "Great Expectations" (Dickens); "The Mayor of Casterbridge" (Hardy).

English Skills

The following books are required: "Tortilla Flat" (Steinbeck); "Our Town" (Wilder); "Princess Bride" (Goldman).

Tenth grade Humanities (Amer.)

The following books are required: "The Grapes of Wrath" (Steinbeck); "Man's Search for Meaning" (Frank). Choose one of the following: "Beet Queen" (Erdrich); "An American Childhood" (Dillard); "Their Eyes Were Watching God" (Hurston).

British Literature

Choose two of the following: "How Green Was My Valley" (Llewellyn); "Rebecca" (du Maurier); "Frankenstein" (Shelley); "Picture of Dorian Gray" (Wilde).

Humanities

The following books are required: "The King Must Die" (Renault); "Things Fall Apart" (Achebe); "The Agony and the Ecstasy" (Stone).

Masterpieces

Choose two of the following: "The House of the Spirits" (Allende); "The Handmaid's Tale" (Atwood); "Cry, the Beloved Country" (Paton).

Advanced Placement

The following books are required: "Anna Karenina" (Tolstoy); "One Hundred Years of Solitude" (Marquez); "A Room of One's Own" (Woolf); "The Bluest Eye" (Morrison).

Results

"The *Arlington Advocate* and *Winchester Star* have provided very good results for our three locations. I've had to purchase more of the videos featured in the ads. Harte-Hanks is receiving a bigger portion of my ad budget because of these results."

Richard Woodward
Video Horizons
Arlington

To advertise call 487-7200

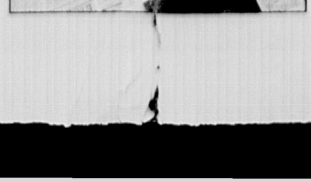

HEALTH NOTES

Hospital heads parade in health

A recent survey by the Boston Globe reveals that "no one in the Northwest (Boston) area offers a greater variety of diagnostic, preventive and education programs in as many locations as Winchester Hospital."

The survey results were featured in a front-page article entitled "Area hospitals dispense more than health care," which appeared in the May 31, Northwest Weekly section of the Boston Sunday Globe.

The article noted that Winchester Hospital offers a broad curriculum of classes, workshops, screening programs, support groups and services that address a comprehensive range of health topics form adolescent weight loss to premenstrual stress to imparting "choke saver" skills to restaurant workers.

This article also singled out Winchester Hospital for "heading the parade" with 50 part-time health instructors who teach these courses at five primary locations in Winchester, Woburn, Reading and Wilmington.

While several other hospitals were cited in the Globe survey for single, unique programs, examples of Winchester Hospital's curriculum were cited repeatedly.

A sampling of the course offerings mentioned included classes in first aid; understanding headaches; training baby-sitters to handle emergencies; enabling obese children and adolescents to lose weight; infant, child and adult CPR; helping first-time mothers cope with parenthood; Lyme disease, Reyes syndrome; preparing children for a new sibling; and nurse's aide training.

Responding to the survey, Winchester Hospital President Eugene Loubier said, "As a community hospital, we are committed to serving the community in ways that go beyond caring for the sick and injured. Our mission is to respond to the needs of our communities.

"This kind of recognition is significant," he adds, "Because even though we're not the largest hospital in the area, we do offer a very extensive community education program. It is gratifying to know that we are, indeed responding to the needs of our community."

For more information on any of these programs or others, contact Winchester Hospital's Health Education Department at 756-2220.

The Winchester Star

The Winchester Star (USPS 686-020) is published weekly at $20.00 per year ($34.00 out of county) by Harte-Hanks Community Newspapers, 580 Winter Street, Waltham, MA 02154, (617) 487-7200. Second class postage paid at Boston, MA.

Postmaster:Send address changes to: The Winchester Star, Circulation Department, P.O. Box 9152, Waltham, MA 02254.

BIRTHS

Megan Ford

David and Lisa Ford (Wright) of Woburn announce the birth of their fourth child and third daughter, Megan Lynn, born June 15 at Winchester Hospital.

Grandparents are Mr. and Mrs. John F. Nash of Winchester and Mr. and Mrs. William R. Ford of Tewksbury.

Great grandparent is Edith Gonzales of Woburn.

Jennifer Vollmar

Christopher and Brenda Vollmar (Dalton) of Tewksbury announce the birth of their third child and second daughter, Jennifer Michelle, born June 11 at Winchester Hospital.

Grandparents are Agnes Dalton of Tewksbury, David Dalton of Stoneham and Paul Vollmar of Winchester.

Jessica Perkins

Mr. and Mrs. John R. Perkins (Boucher) of Lynnfield announce the birth of their daughter, Jessica Rae, on June 11 at Winchester Hospital. She will join her brother, Ryan, at home.

Grandparents are Mr. and Mrs. Ralph T. Perkins, Jr. of Lynnfield and Mrs. Cecile R. Boucher of Lowell.

Great grandparent is Mrs. Carl Morse formerly of Winchester.

Scott Wilson

Mr. and Mrs. Thomas Wilson of Winchester announce the birth of their third son, Scott James, born June 12 at Winchester Hospital.

Grandparents are Mr. and Mrs. Edwin Seabrook and Mr. and Mrs. James Wilson of Somerville.

Christopher Barnaby

Mr. and Mrs. Gary Barnaby (Deroo) of Andover announce the birth of their third son, Christopher Jon, born June 22 at Winchester Hospital.

Grandparents are Mr. and Mrs. Robert Barnaby of Haverhill and Mrs. Charles F. Deroo of Andover, formerly of Winchester.

Great grandfather is Joseph Beaulieu of Haverhill.

PEOPLE NEWS

Local residents graduate of Tufts

Approximately 2,500 degrees were awarded by Tufts University during its 136th commencement, held May 17.

Graduates from Winchester included:

Nicholas Alexander Zervoglos, of Thornberry Road, who received a BS in Electrical Engineering degree. Zervoglos graduated with honors cum laude in electrical engineering;

Gregory James Abate, of Buckman Drive, who majored in drama and received a bachelor of arts degree.

Emily Patricia Doherty, of Oxford Street, who received a bachelor of arts degree in English.

Karen Jean McCall, of Everett Avenue, who majored in education. McCall received a master of arts in teaching.

Colin A. Stryker, of Ridge Street, who majored in drama and computer science. Stryker received a bachelor of arts degree and graduated with honors, cum laude.

Joan Vazserra Hoffman, of Highland Avenue, who majored in history. Hoffman received a master of arts degree.

Drummer Academy announces honor roll

Two Winchester students have been named to the honor roll at Governor Drummer Academy for the third quarter of the 1991-92 school year.

Honor Roll is achieved with a grade-point average above 13 on a scale of 18.

They are, Charlotte C. Milstein, a freshman, the daughter of Ms. Janet M. Richmond of Wyman Court; and Daniel DiPietro, a freshman, the son of Mr. and Mrs. Philip DiPietro of Ardley Road.

Villa is inducted into honor society

Mark T. Villa of Winchester, a Belmont Hill School senior, was inducted into the national cum laude society at the school's 66th commencement exercises recently on the Belmont campus.

Villa, who will attend Middlebury College in the fall, was presented a certificate and key of the society by Headmaster Christopher Wadsworth in recognition of his outstanding academic achievements.

The cum laude society was founded in 1906 to promote scholarship and honor outstanding students and is modeled after Phi Beta Kappa, which awards college undergraduates of high academic distinction.

Belmont Hill School is an independent day and five-day boarding school with an enrollment of 400 boys in grades seven through twelve. Small classes, a rigorous and traditional academic curriculum a wide range of fine arts programs, schoolwide athletics and other extracurricular activities provide students with strong college preparation and personal development.

Volunteer Against Illiteracy. The only degree you need is a degree of caring. Join the fight against illiteracy by calling toll-free 1-800-228-8813.

Our selling plan is as unique as your house.

Because every house is different, we customize a detailed Seller Action Plan for every house we market.

Call us today and get the same thing we get for all our sellers. The best results possible!

A MEMBER OF THE SEARS FINANCIAL NETWORK
COLDWELL BANKER

HUNNEMAN & COMPANY
RESIDENTIAL REAL ESTATE

3 Church St., Winchester, MA

Don Coughlin, J.D., Manager 729-7290

WINCHESTER - Very special Center Entrance Colonial.

WINCHESTER - 1st Ad. Estate sale. One owner Cape featuring 3 bedrooms, 2 baths, garage, fireplaced living room, eat-in kitchen, gas heat and a lovely large lot. Walk to town and train. Looking for your creative touch.
$220,000

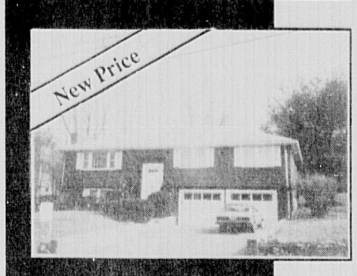

WINCHESTER - Eight room family home with large sunny spaces. Two fireplaces and hardwood floors. Back deck, 2 car garage, walk to center.
$234,000

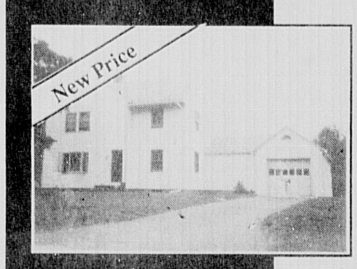

WINCHESTER - You will love this 5 bedroom Colonial in a wonderful family neighborhood. First floor family room off kitchen leads to sliding glass door and private level rear yard. Formal dining room, fireplaced living room, basement recreation room and attached garage.
$299,900

WINCHESTER - You'll love entertaining in this spacious 9 room brick Ranch with a large fireplaced family room, 3 bedrooms, 3 full baths, circular driveway and 2 car garage. Myopia Hill location.
$499,000

THE LEADER IN REAL ESTATE SINCE 1968

AND THAT'S NOT ALL...WE'VE SOLD OTHERS!!!

MEMBER RELO - the WORLD LEADER in relocation.

ANN BLACKHAM & COMPANY, INC.

THE LEADER IN REAL ESTATE SINCE 1968
AND INTO THE 1990'S
9 THOMPSON STREET, WINCHESTER • 729-1663
LIST YOUR HOME WITH ANN BLACKHAM & CO. FOR THE HomeView Realty Search Services ADVANTAGE

RELO
MLS

SENIORS NEWS

Fun for all at Strawberry Festival

By MARY P. KELLY
Special to the Star

The Jenks Senior Center recently held its springtime Strawberry Festival for seniors in the community. The Winchester Seniors Association, which sponsored the event, with no charge to the seniors, served up a delightful afternoon with strawberry shortcake and entertainment by Molly Walsh, a blind entertainer, who sang folk songs while accompanying herself playing the guitar.

Thanks and appreciation are extended to the members of the Recreation Committee for planning this enjoyable event, Angie and Mary Giannetti, Irma Ganchi, Helen Murphy, Sylvia Saslow, as well as to Rep. Paul Casey, Carmella Colucci, Mary Falzano, Ellen Horn, and the many others who assisted.

Summer drivers urgently needed

It was recently pointed out in this column that replacement drivers are needed during the summer months to furnish transportation services to Winchester seniors. Because many of the regular volunteer drivers are on vacation during July and August, substitute drivers are urgently needed.

Please remember, if you have a block of time once or twice a month, about four hours, morning or afternoon, when you would be willing to be scheduled, that is all that is required. If you would like further information, and would like to fill in on vacation times, please call Jeness Eugley, 729-3428, or Eleanor Farrell, co-chairpersons of the Volunteer Drivers Committee.

Seniors are reminded, also, that summer vacations require the recruitment of additional drivers for the Meals on Wheels program, which involves the delivery of hot, noontime meals to home bound Winchester residents. For more information, call MOW Coordinator Maria Quigley, 729-4548.

Where our water and money go

Sponsored by the Jenks Center's Education Committee, a lecture describing the problems of constructing the Boston Harbor Project, and paying for it, will be given by a representative of the Massachusetts Water Resources Authority, on Wednesday, July 8, at 10:30 a.m., in the Pond Room. There will be no charge for this presentation, and no reservations are required.

Program on heat stress

Gerry D'Arcy, representative of the Boston Edison Company, will give a 15-minute program on the subject of "Heat Stress," at the Jenks Center. There will be a tape and an opportunity to have questions answered. The date is July 8, immediately after the Eating Together luncheon. If you would like to have lunch before the program, be sure to sign up with the desk receptionist the day before, by 11 a.m. If you wish to attend the program, and do not wish to have lunch, please plan to come at about 12:15 p.m.

Do you have osteoporosis?

Brigham and Women's Hospital is recruiting women with Osteoporosis (decreased bone mass with fractures) for a five-year study to determine the effectiveness of Calcitonin Nasal Spray in the prevention of new spine fractures. Calcitonin is an inhibitor of bone resorption that has been shown to be effective in preventing bone loss or increasing bone density in osteoporosis subjects. At present, however, this FDA approved drug is only available in an injectable form. Participants in this study will be taking a nasal spray form of calcitonin or a placebo. Participants will be monitored for the first 2 years at 3 month intervals, twice a year for the remaining 3 years. Study-related medical tests are offered at no charge. Reimbursement of transportation costs is available.

Who is eligible? Caucasian, Asian or non-black post menopausal women, ages 40 or older, who have a history of spine fracture(s) due to osteoporosis and no hip fractures. If you are interested, call Susan Chung at 732-5663 to see if you qualify.

Homestead exemption explored

The homestead exemption can, for elders 62 and older, protect the family home against "attachment, seizure or execution of judgment" from creditors' claims of up to $200,000. What this means is that a creditor may not force a sale to enforce a court judgment unless the house's value exceeds $200,000 but then the creditor may only keep the surplus over that amount.

A homestead exemption is available to each owner of real property however it is owned (individuals, joint owners, tenants in common, tenants by the entirety) who is 62 or older or disabled (as defined by law) and who has filed a declaration of homestead at the Registry of Deeds in the county where the land is located. The home must be the owner's principal place of residence.

The homestead estate will not protect against debts arising out of federal, state and local taxes or assessments and liens. It also will not protect against debts arising out of first and second mortgages, all debts incurred prior to the filing of the declaration of homestead, and child and spousal support orders from the Probate Court.

If you would like to file a declaration of homestead, you should get the form from the Registry of Deeds for the county where your home is located (Middlesex County for the Southern District which is located at 208 Cambridge Street, Cambridge) or call 494-4510. Completed forms (with a notarized signature) should be brought to the Registry of Deeds and given to the clerk along with a $10 recording fee and a 75 cent certified copy fee . If you are filing as a person with a disability, an original or certified copy of your disability award letter from the Social Security Administration or a letter from a physician certifying that you meet Social Security disability criteria will also be required. A declaration will be stamped and recorded and returned by mail.

If you have questions about the homestead exemption, call the Senior Citizens' Law Project of Cambridge and Somerville Legal Services at 646-1000, extensions 4720 and 4731.

Upcoming events

Thursday, July 2- Parkinson's Group, 10 a.m.; Bridge, 12:30 p.m.; Recorder practice, 1 p.m.

Friday, July 3- Center closed ; Independence Day celebrated .

Monday, July 6- exercise class, 9:30 to 10:15 a.m.; Ceramics, 10 a.m.; Group Experience, 11:30 a.m.; Eating Together, 12 noon; Line and Ballroom Dancing, 1 p.m.; Living Beyond Loss, 1 p.m.

Tuesday, July 7- Yoga and Creativity, 9:45 a.m.; Recreation Committee , 9:30 a.m.; Recorder lessons, 1:30 p.m.

Wednesday, July 8- exercise class , 9:30 to 10:15 a.m.; water resources program, 10:30 a.m.; Eating Together, 12 noon; Heat Stress program, 12:15 p.m; Investment Club, 2 p.m.

Thursday, July 9- Keep Well Clinic with Health Benefits Counselors in attendance, 9:30 a.m.; Deadline for Newsletter material, 12 noon; Bridge, 12:30 p.m.; Recorder practice, 1 p.m.

Friday, July 10- exercise class, 9:30 to 10:15 a.m.; Eating Together, 12 noon; Friday Line Dancing, 2 p.m.

Saturday, July 11- Monthly Dance, 8 p.m.

Eating together menus

Please remember to sign up the day before the meal, by 11 a.m., and let the desk volunteer know if you need transportation. The meal is served at 12 noon. Newcomers are always welcome.

Friday, July 3- Center closed; Independence Day celebrated.

Monday, July 6- beef rib patty Burgundy, mashed potato, carrots, rye bread, fresh fruit.

Wednesday, July 8- minestrone soup, cold meat loaf, potato salad, hamburger roll, oatmeal cookie.

If you wish to have the salad and sandwich option available on Mondays, please ask for each week's soup, salad and sandwich menu when you call to register.

Winners of Town Day spelling bee

By LEONOR RICH
Special to the Star

Forty-one children from grades four and five in Winchester's public, private and parochial schools participated in the Winchester Seniors Association's seventh annual Spelling Bee, held at the Jenks Center on Town Day, June 6.

The winners are as follows: Grade four: First prize, Michael Foley, Lynch School; second prize, Kimberley Anne Altavesta, St. Mary's Parochial School. Grade five: First prize, Afsoon Afshar, Vinson-Owen School; second prize, Ben Scharf, Vinson-Owen School. Grade six: First prize, Taeho Lim, McCall Middle School; second prize, Richard H. Donahue Jr., McCall Middle School.

Fourth graders could not handle "horizontal"; fifth graders raced through "silhouette" and "pneumonia" but fumbled "handkerchief"; sixth graders breezed through "lieutenant" and "amethyst" but were roadblocked by "forfeit."

The winners were presented with special prize ribbons; first and second place prizes at each grade level were certificates for the purchase of books at Book Ends Shop.

Polly McGuigan, originator of the spelling bee seven years ago with Leonor Rich, extended the welcome from the W.S.A. The event was coordinated by Alice Madio, fifth grade teacher at Ambrose School, and Jean Weylman, Ambrose School; Jan Serieka, Muraco School, served as judge of the event. All contestants deserve high commendations, not only for their interest and skill, but for excellent audience behavior.

The bee was televised by the Jenks Center VCR Committee, with Chairman Mert Ober, and committee members John Null and Frank Wilder operating the equipment. Copies of the recording are on loan at the Jenks Center Library.

Leonor Rich is shown above introducing Molly Walsh, singer and guitarist to the audience attending the Strawberry Festival recently held at the Jenks Senior Center.

TOWN HALL COMMITTEE VACANCIES

Winchester Fields Committee

Five (5) Members
3 to be appointed by Town Moderator
1 to be appointed by Board of Selectmen
1 to be appointed by Finance Committee

This committee, created by vote of the 1992 Annual Town Meeting, will review and evaluate the current physical state and usage of all the Town's athletic and recreational fields, and report, as soon as practicable, to Town Meeting what, if any improvements or changes in physical configuration or usage should be made with respect to any such fields.

Interested persons should submit letter of application by July 3 to:
John J. Sullivan, Town Moderator
c/o Town Clerk
Town Hall,
71 Mt. Vernon Street
Winchester, MA 01890

Toxic Waste Study Committee has openings

3 members:

This five-member committee includes a Selectman and a member of the Board of Health.

Duties: Study and report to Town Meeting on the toxic waste conditions at the Hudson Industries property and at other suspected contaminant areas in town.

Interested persons should submit letter of application by July 3 to:
John J. Sullivan, Town Moderator
c/o Town Clerk
Town Hall, 71 Mt. Vernon Street
Winchester, MA 01890

Design Review Committee

The Planning Board is seeking one (1) member to fill a three-year term with the following background:

Visual Design Background/ Architect/Landscape Architect

The "Design Review Committee" is a seven member committee established to review and advise on site

ABOUT TOWN

Register for fall at the WCMS

The Winchester Community Music School is currently registering students for fall lessons and classes. "Registration now helps us plan for faculty and for teacher schedules in the fall," says director Corie Nichols.

The Music School offers lessons for all ages in banjo, baritone, electric bass, bassoon, cello, clarinet, flute, french horn, guitar, electric keyboard, oboe, percussion, recorder, saxophone, special needs, trombone, trumpet, tuba, viola, violin and voice.

WCMS also offers classes in Music and Movement for ages 3 to 7, music theory, four-track recording, small ensembles, and a recorder ensemble for senior citizens.

Beginners and continuing students are welcome. For information and a brochure, call Corie Nichols at 721-2950.

I.R.S. opens refund information lines

Wondering where your refund is? Has it been eight weeks since you filed your return or four weeks if it was filed electronically?

If you answered yes to either of these questions, you can call IRS' Tele-Tax System (Automated Refund Information) at 1-800-829-4477. To get the status of your refund, have your social security number, filing status and exact amount of refund ready. The Tele-Tax system is updated weekly.

Refund delays may be caused by a variety of reasons. The most common is the social security number and name mismatch. The last name and the social security number of the taxpayer must be the same as on last year's return or the return will be delayed a minimum of one week for rematching.

If your return requires re matching, you will be sent a notice of verification which must be filled out and returned to the service center before the refund can be released. Once the information is received, the IRS will process it and mail your check.

Golf tournament

Cynthia Daley, a Winchester resident, announces the Third Annual Asthma and Allergy Foundation of America Golf Classic, July 13, at the Tedesco Country Club in Marblehead.

Daley is vice president and a Board Member of the New England Chapter of the Foundation which is the major national voluntary organization serving the estimated 35 million nationwide who suffer from asthma and other allergic diseases.

According to Daley, tournament proceeds will benefit the foundations' education, public awareness and research programs. Tournament proceeds will also again fund a thousand dollar scholarship for a New England student who has emerged as a leader in high school despite having to cope with asthma or severe allergies.

The tournament is a best ball of the twosome format with prizes for gross and net, longest drive on two holes, closest to the pin on all par threes and a chance to win two Cadillacs (from Colonial Cadillac) as hole-in-one prizes. All players are invited to a deli lunch and a clambake with a Dixieland band after the tournament.

Adding to the excitement of a sporty course are beautiful Waterford crystal prizes and auction items including tickets to sporting events, autographed sports memorabilia, and resort vacations.

The Schering-Plough Corporation is the lead benefactor of this charity tournament. Major sponsors include Adams Laboratories, Fisons Corporation, Muro Pharmaceutical and Merrill Dow USA. Generous donations are also being received from several other corporations and individuals, including a number of players from the North Shore.

Daley notes that entries from individual golfers will be taken, on a space available basis, until July 8. For more information, call the Foundation's office at 965-7771, or Dr. Hannaway, chairman of the tournament, at 508-745-3711 in Salem.

Belmont Hill School
FOOTBALL CAMP
(Passing game emphasized)
Ages 12-18
July 8 – August 12
All Inquiries should be directed to:
BELMONT HILL SCHOOL
Belmont, MA 02178 Telephone School: (617) 484-4549

7.63 FIXED RATE
8.09 APR
Great Mortgage Rates
• No income verification (20% down)
• Purchase with 5% down
• No points available
• 48 hr. approval on purchasees
• Great jumbo rates avail.
• $299 attorney fee
• Mass. Lender Lic. #ML0172
East / West Mortgage
Tewksbury (508) 858-0348 | Acton (508) 263-4950 | Andover (508) 475-0640 | Waltham (617) 891-1472 | Billerica (508) 667-6044 | Norwood (617) 762-9006
Peabody (508) 532-1650 | Winchester (617) 729-4818 | Needham (617) 444-6306 | Gloucester (508) 283-1353 | Newton (617) 964-3703 | Lynnfield (617) 596-3000

FREE BLOOD PRESSURE
Tues 12:00 - 2:00
Winchester Drug
568 Main Street
Winchester 729-1940

No Aches
No Pains
No Binding
No Rubbing
No Pinching

Hanna
Only the cool comfort of Barefoot Freedom®Sandals. Engineered like no other comfort sandal in the world. In the widest range of sizes.
ON SALE $39.99 reg. 59.99
talcoff's shoes
A woman's Specialty Store
Upper Level • Shoppers World
Framingham • (508) 875-4170
BAREFOOT FREEDOM

LOAM & MULCH
"Red" Hemlock Mulch..$33.00/yd.
Pine Bark Mix.....$26.00/yd.
Screened Loam.....$22.00/yd.
Cobblestones.....$1.50 ea.
"Used" R.R. Ties.....$6-9/tie
FREE DELIVERY
646-8580

Summer Sale!
20% to 50% Off
It's here! Our famous summer sale.
Come in now and save on a tremendous selection of dresses, sportswear, swimwear, and accessories.
Great summer merchandise, including catalog items from our warehouse, has been marked down to clearance prices.
Hurry in! Sale in progress.
Appleseed's
Quality Clothing for 46 Years
All stores open Sundays 12-5!
Beverly, Dodge Street, 508-921-2651
Cohasset, Cushing Hwy. (Rt. 3A), 617-383-6144
Concord, Rt. 117 & Sudbury Rd., 508-369-8883
Concord, Monument Street, 508-369-4708
Marblehead, Atlantic Ave., 617-631-1773
Wellesley, Church Street, 617-235-3853
Westwood, High Street, 617-329-5190
Osterville, Main Street, 508-428-6081
West Hartford, CT LaSalle Rd., 203-523-4065
Greenwich, CT E. Putnam Ave., 203-622-1560

BATHROOMS
Kitchen Renovations and Repairs
GAS and OIL FIRED
HEATING SYSTEMS

• Plumbing installed to Owner's Satisfaction
• Disposal
• Water Heaters
• Instant Hot Water Dispensers
• Carpentry
• Gas and electic water heaters
• Gas Fitting
• Plumbing fixtures and supplies
Sold and installed by Competent Workmen
J.J. BLACK & SONS, INC.
25 Houghton St., Woburn 933-1947
Master Plumbers-Mass. Lic. 5849-8801

Government Books & More!
Send for your free catalog
Free Catalog
Box 37000
Washington DC 20013-7000

PEOPLE

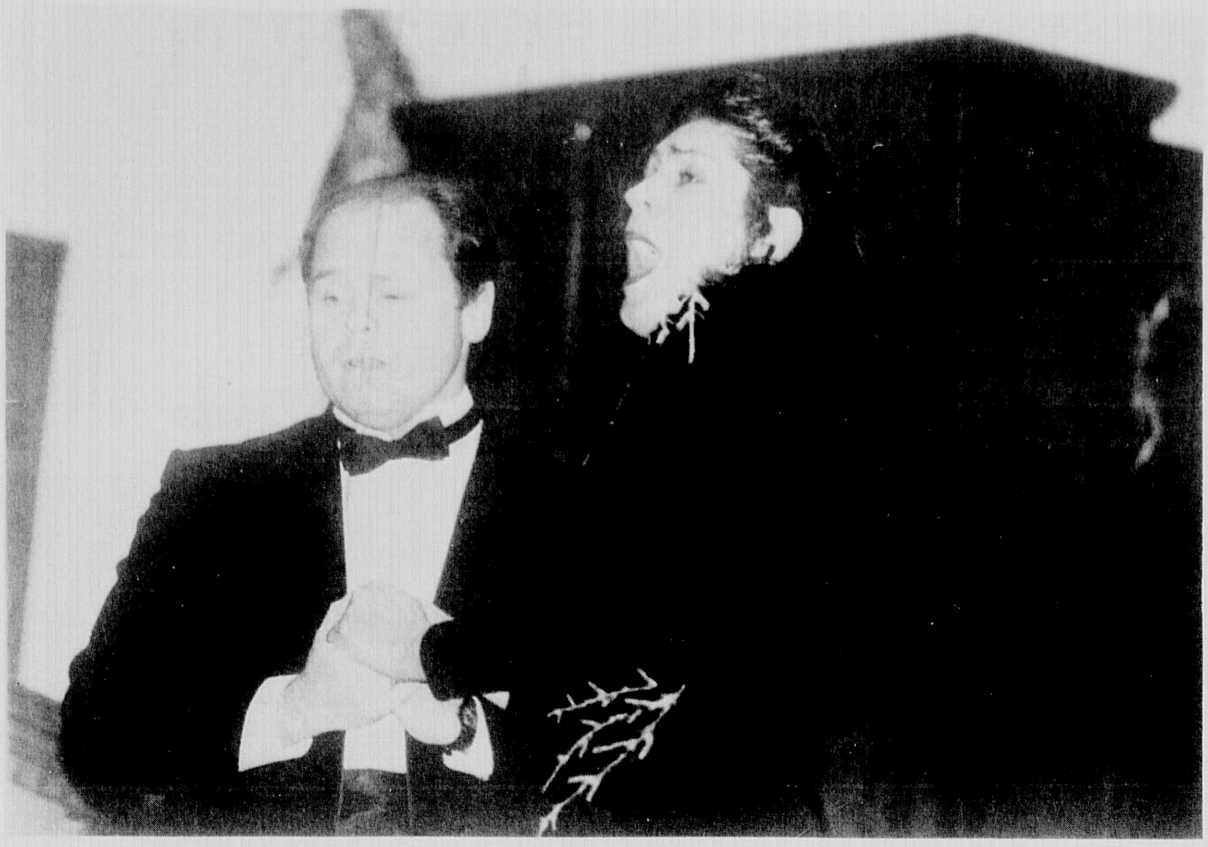

Opera singers John Sullivan of Cambridge and Joan Hill of Lexington perform at Saint Mary's music forum at Saint Mary's Church.

(David Stone photo)

Local residents graduate from Lake

Edward J. Dever III, the son of Mr. and Mrs. Edward J. Dever II, of Salisbury St., a graduate of Winchester High School and Northfield-Mount Hermon School, Northfield. Dever, who majored in politics, was a representative to the student government General Assembly, where he served on the Committee on Residential Life and was the secretary for the Alpha Chi fraternity.

Traci M. Lane, the daughter of Dr. and Mrs. Howard S. Richter, of Wainwright Rd., is a graduate of The Marvelwood School, Cornwall, Conn. Lane, who majored in biology and psychology, was a former member of the LFC women's hockey team and was a three-year member of the women's varsity soccer team.

Museum of Science honors local residents

Richard Chen and Betty Jones, both of Winchester, were honored recently at the Museum of Science Volunteer Annual Meeting. Chen received a silver pin in recognition of 500 hours of volunteer service in the museum library. Jones received a bronze pin in recognition of 150 hours of volunteer service. Jones serves on the service league of volunteers board and is co-chair of "Let's Celebrate the 4th!," a special event for museum members.

Wood added that more than 25 volunteer opportunities are currently available at the museum.

Museum volunteer benefits include free parking, free exhibit hall admission, and discounts in the museum gift shop and restaurants. Prospective volunteers are encouraged to call the Museum of Science Office of Volunteer Services, at 589-0380.

More than 800 people volunteer at the museum, providing assistance to visitors and staff in more than 20 different types of jobs. "Whether explaining special exhibits to visitors, demonstrating how a microscope works, showing a child how long a dinosaur really was, or helping us out behind the scenes, most people can find the perfect volunteer opportunity to fit their particular interests and schedule," says Lois Wood, volunteer services program manager.

Yilmaz receives science fellowship

Emre H. Yilmaz was recently awarded the National Science Foundation Graduate Fellowship. The fellowship provides full support and a stipend for three years of graduate study in the sciences. This fall, Yilmaz will begin study towards a Ph.D. in the Vision Sciences laboratory at Harvard University.

Yilmaz received a Bachelor of Science degree with honors in Psychology from Brown University in 1991. At Brown, he was elected to Phi Beta Kappa and Sigma Xi, and was awarded the Harold Schlosberg Memorial Prize for the outstanding Psychology senior. He is currently employed as a research assistant and computer graphics programmer in the Cognitive Sciences department at Brown, where he is extending his thesis research in visual perception and motor control. He is also actively pursuing his interests in puppetry and experimental theater in a variety of venues.

Celebrate the 4th of JULY in Winchester

Bixby & Porter Co. Realtors
Established 1931 729-7000

WINCHESTER
Just listed! This charming antique colonial shows pride of ownership. Three plus bedrooms, 1½ baths, hardwood floors, exceptional gardens. Move right in!
$174,500

The Bixby & Porter Company 33 Thompson Street 729-7000

WINCHESTER
8 Room, 4 bedroom, 2-1/2 bath Brick Contemporary nestled in the woods on 3/4 acre. Family room off updated kitchen. $369,900

Bowman Real Estate
47 Church St., Winchester
729-2575 Anne Wild, Realtor 729-3268

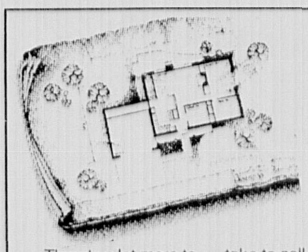

Your home wasn't built without a plan. Don't sell it without one.

There's a lot more to selling a house than just putting a "For Sale" sign in the front yard. And when you list with a REALTY WORLD® agent, you get a whole lot more. You get the RealAction™ Marketing Plan, a comprehensive plan that gives you a written record of every step we take to sell your house.

It includes a Competitive Market Analysis to help you set the right price. An estimate of the proceeds you'll have after the sale at your asking price. A record of what visitors liked about your house and what they didn't like. And much more, right on through closing.

So get it in writing. Call your REALTY WORLD® agent today. You'll see why "the right agent makes all the difference in the world.™"

REALTY WORLD. THE RESULTS PEOPLE

REALTY WORLD®–Winchester Properties
39 Church Street, Winchester, MA 01890
(617) 721-2311
Each office independently owned and operated. © 1990 Realty World Corporation.

Century 21 Winchester Presents.....

WINCHESTER
Spacious brick Cape, custom built. Walk to train & center. New Price. $349,000

WINCHESTER
Best Price! Immaculate 4 BR Colonial, 2 1/2 baths, first floor family room, country kitchen. Low $206's

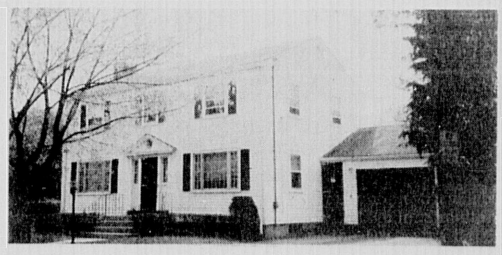

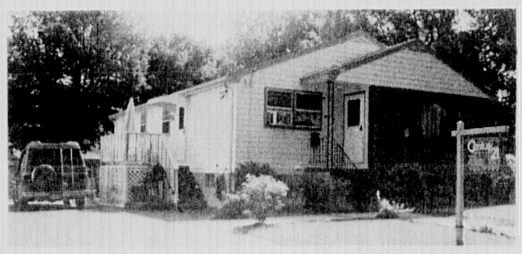

ARLINGTON
New Listing! Family sized Ranch, gorgeous family room, 2 full baths, in-law potential. $199,900

WOBURN
Winchester Line!
You'll love the yard in this 3 BR Colonial with detailed garage. Exclusive neighborhood. Call today. $199,900

Call Today
For A FREE Market Analysis!

Century 21® We get the Job Done! 729-7777
WINCHESTER REALTY
40 Church Street, Winchester, MA
Steve Owren, GRI, CRB, CRS, President
Tim Garvey, Co-manager
Larry Rideout, Co-manager
Each Office is Independently Owned & Operated.

LIBRARY LINES

'Abominable Snowman's coming to the library

By Richard Welton
Special to the Star

The Winchester Public Library Children's Room's "Stay Cool: Read" summer program will hold its next event on Monday, July 6, from 3:30 p.m. to 4:30 p.m.. "Where In The World Is The Abominable Snowman" will be a "choose-your-own-adventure" game for ages 7 and up. Tickets to this special performance are free and are available in the Children's Room. Tickets are also available for the "Traveling Planetarium" program on Monday, July 13, from 3 to 5 p.m.. This program will be presented by a group from the Boston Museum of Science, and is for ages 5 and up. Tickets are free.

The eight-week "Stay Cool: Read" summer program, sponsored by the Friends of the Winchester Public Library, features recreational reading for ages 3 and up, promoted through weekly reading clubs, crafts, films, and special events. Once again the imaginative and artistic touch of library staff member David Strugnell is evident with icicles, snow flakes, penguins, and a giant crawl through an iceberg, complementing the "Stay Cool: Read" theme. This provides a fun setting for young readers and a wonderful way for parents to encourage summer reading. You can pick up a complete schedule of the "Stay Cool" program events in the Children's Room. Register with one of the Children's Librarians. Call 721-7140 for information.

Chess Club starting at library

Chess players of all ages can come to the library to play or to learn how to play chess at the library's new Chess Club. Starting July 7, the club will be a drop-in program on Tuesday evenings during July and August, from 6:30 to 9 p.m., in the Library Meeting Room. After the summer, the program will move to Saturday mornings from 9 a.m. to noon.

The library needs adult volunteers to supervise the program this summer. If enough people volunteer, the commitment will be minimal.

For more information, call Connie Stolow at 729-101, or Yvonne Coleman at the library at 721-7140.

Use the library before taking a trip

Not long ago, a little girl approached the Winchester Public Library's Reference Desk with a request. "Where are your books on France?", she asked, adding in a sad voice "My mother is there." The librarian brought her up to the shelves, finding books on various regions. Hoping to narrow down the request, the librarian asked "Where exactly is she?". The child looked around, and said "I thought she'd be up here, looking at books on France."

Whether your loved ones are far or near, summer is a great time to travel, and the guide books at the Winchester Public Library can make it easier to plan your trip. Check them out today.

If you have a question or comment about anything mentioned in this column, call the Community Services Librarian at the Winchester Public Library, 721-7171.

PEOPLE NEWS

Storeygard honored at Johns Hopkins

Over 380 seventh-graders from Massachusetts were honored for their outstanding verbal and/or mathematical ability discovered in the 1992 annual Talent Search conducted by Johns Hopkins University for Talented Youth.

Adam G. Storeygard scored well above the mean for high school seniors and received a certificate of merit in an awards ceremony on June 14 at Boston University. Storeygard of Winchester was one of the very highest scorers at the state level in mathematics and in combined scores. He was one of only 11 Massachusetts students to have scored 630 SAT-V or 700 SAT—M before the age of thirteen. Elizabeth Breuer and John DeStefano, also of Winchester, were also honored at the ceremony for competing.

O'Donnell earns Exeter award

At the 211th commencement exercises of Phillips Exeter Academy, Leah Katherine O'Donnell, daughter of Mr. and Mrs. Martin J. O'Donnell of Everett Avenue, received a diploma from the school's principal. She was one of 325 members of the class of 1992. A high honors student, she was designated a commended student in the 1992 National Merit Scholarship Program. She will attend Georgetown University in the fall.

Krajewski earns degree at Suffolk

F. Joseph Krajewski of Winchester was awarded the degree of master in business administration at the May 31 Commencement exercises at Suffolk University. Krajewski holds a bachelor af arts degree from Assumption College and a master of arts in African studies degree from Duquesne University. He and his wife, the former Ann T. LaPointe, have six children. He is a gas supply analyst for Boston Gas Company.

Pawlak graduates Syracuse University

Suzanne Pawlak, daughter of Mr. and Mrs. Robert Pawlak of Hutchinson Rd., received a bachelor's degree in psychology, cum laude, during Commencement exercises at Syracuse University on May 10. Pawlak was also recognized by the psychology department as the most outstanding student in research and community work and received that award during the ceremonies.

Alcione named to dean's list

Michael A. Alcione of Winchester has been named to the dean's list for the spring semester at Fitchburg State College.

Tarani graduates Suffolk University

Monique D. Tarani of Winchester was awarded the degree of bachelor of science at the May 31 Commencement of Suffolk University. A graduate of Winchester High School, Tarani is the daughter of Edmund and Dorothy Tarani of Winchester. Ms. Tarani is a research analyst for the Massachusetts State Auditors's Office.

Richardson and Marks earn awards

Ransom Richardson, a chemistry student at Winchester High School and his teacher, William Marks, were honored in award ceremonies at Framingham State College on May 14.

Richardson won Honorable Mention in the Avery Ashdown High School Examination Content sponsored by the Northeastern Section of the American Chemical Society. The chemistry examination was taken at Simmons College by over 200 students from high schools in eastern Massachusetts and New Hampshire . His performance qualified him to be one of 13 students in the section to take a national exam in the preliminary competition for the International Chemistry Olympiad.

Support for the Ashdown Examination Contest is provided by Simmons College, DuPont-Merck Pharmaecutical Co., W. R. Grace, Hoechst Celanese Corp., Polaroid Corp., Aerodyne Research, Arthur D. Little, Consulting Resource Corp., Duracell, Houghton Chemical, ICI Resins US, Johnson Matthey Catalog Co., Organix Biochemicals, Strem Chemicals, Van Watrs & Rogers and Waters Division of Millipore.

left to right: Stephen Lantos, Chairman, Ashdown Exam Committee, Ransom Richardson, Winchester High Student.

Regan earns degree at Holy Cross

Sarah L. Regan, of Canterbury Road, received a bachelor of arts degree from College of the Holy Cross at its 146th commencement on May 29.

Regan, who majored in English, is the daughter of Richard and Ellin Regan, and a graduate of Winchester High School.

About 690 students received degrees this year at Holy Cross, in exercises at which Sen. John C. Danforth of Missouri was the principal speaker.

Gallagher's is one of those restaurants to remember when it isn't just good food you want, but also a place of respite, a brief sanctuary from the daily storms.

FOOD ★★★★ SERVICE ★★★★ ATMOSPHERE ★★★ 1/2 *The Lowell Sun*, May 1992

★ July 4th Special ★

Only $16.95

Offer valid from July 1 to July 12, 1992

BAKED STUFFED LOBSTER WITH SEAFOOD STUFFING , OR
LARGE SIRLOIN STEAK WITH FRESH ONION RINGS
CLAM CHOWDER OR CRANBERRY FREEZE
CAESAR SALAD, FRENCH FRIES OR MASHED POTATOES, CORN ON THE COB
COFFEE, TEA OR DECAF
FRESH STRAWBERRY AND BLUEBERRY SHORTCAKE

Gallagher RESTAURANT BAKERY *the gathering place for family and friends.*

"Perhaps the Burlington area's finest restaurant." 128 News

2 Wall Street (off Cambridge Street), Burlington 272-8844

Call us for CATERING your next Summer Party or for Boating Picnic Bags. We're just off Rte 128, exit 33A & there's plenty of parking.

PLEASE BRING IN THIS AD. Offer valid ONLY with this ad.

This offer does not cover alcoholic beverages and may not to be used with any other promotions. Good only at Gallagher in Burlington.

David J. Cohen, M.D.

is pleased to announce the expansion of his

General Neurology Practice

to Malden.

Areas of specialization include:
Clinical Neuropathology, memory disorders, nerve and muscle disorders, skeletal disease and epilepsy.

For information and appointments, please call (617) 397-6508.

We are pleased to be affiliated with THE MALDEN HOSPITAL

4.50% Introductory Rate **6.71%** A.P.R.

If you're considering a 1-Year Adjustable Rate Mortgage...

...then you should be considering Winchester Savings Bank. Whether you need a mortgage for the purchase of a new home, or you're looking to refinance an existing mortgage, our new 1-year Adjustable Rate Mortgage is your answer. For complete details, call **Jim Smith at (617) 729-2130.**

Equal Housing Lender **Winchester Savings Bank** Member FDIC/DIFM

Winchester: 661 Main St., 278 Washington St., Woburn: Star Market Shopping Center, 344 Cambridge Rd.

For current rates call our Mortgage Rate Hotline at (617) 729-2111.

Rate shown is an introductory rate, applicable to first year only. Owner-occupied properties only. Maximum 30-year term with 1 point. Minimum 10% down with P.M.I. There is a 2% annual cap, and a lifetime cap of 6% above the fully indexed rate at the time the loan is written. Fully indexed rate is the weekly average yield on U.S. Treasury securities adjusted to a constant maturity of 1 year plus 2.75%. As of 6/19/92, the fully indexed rate was 6.87% and the A.P.R. was 6.71%. Rates subject to change without notice.

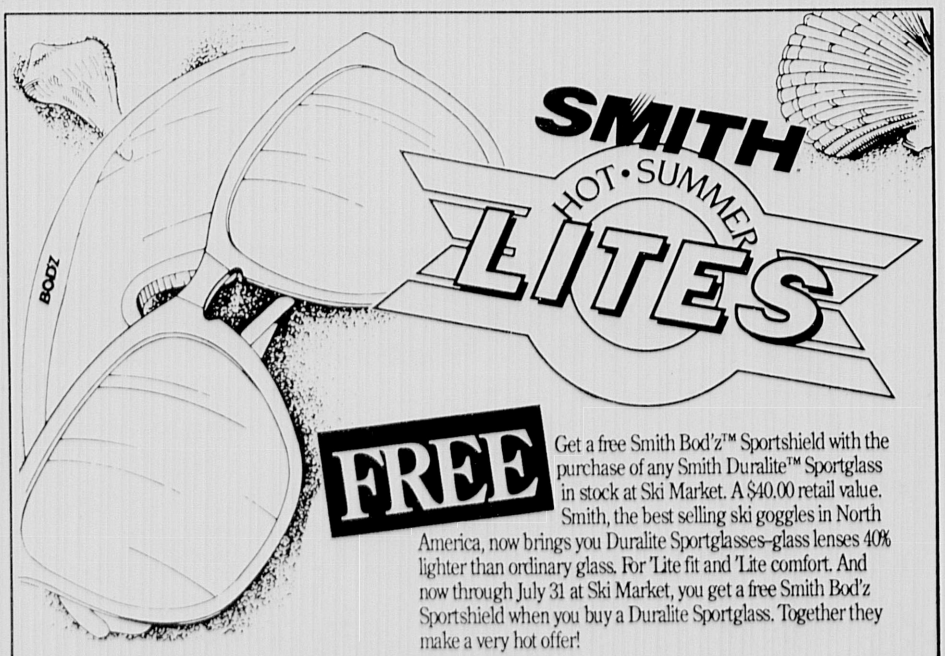

SMITH HOT • SUMMER LITES

FREE Get a free Smith Bod'z™ Sportshield with the purchase of any Smith Duralite™ Sportglass in stock at Ski Market. A $40.00 retail value. Smith, the best selling ski goggles in North America, now brings you Duralite Sportglasses–glass lenses 40% lighter than ordinary glass. For 'Lite fit and 'Lite comfort. And now through July 31 at Ski Market, you get a free Smith Bod'z Sportshield when you buy a Duralite Sportglass. Together they make a very hot offer!

SUNGLASSES **Ski Market**

More than you expected™

Boston 860 Commonwealth Avenue (617) 731-6100 • **Braintree** 5 Corners (617) 848-3733
Burlington Cross Roads Shopping Center (617) 272-2222 • **Danvers** Endicott Plaza (508) 777-3344
Framingham Old Deerskin Plaza (508) 875-5253 • **RI Warwick** Route 5 North just past Apex (401) 732-6390

Open 12-8 Monday-Friday (Boston store 10-8) ; 9:30-6 Saturday; 12-5 Sunday
MasterCard/Visa/American Express • We're In The NYNEX Yellow Pages

ABOUT TOWN

Perkins announces program for elderly

Perkins School for the Blind recently initiated a new program providing services to elders who are visually impaired. Perkins Outreach Services to Elders offers in-home rehabilitation for elders who are legally blind. Rehabilitation specialists are available to teach skills that will assist individuals in maintaining their independence within their homes or other living environments.

Training is available in a variety of areas, including safety in the kitchen using adaptive techniques for cooking; organizing and labelling medications in large print or braille; basic orientation, sighted guide and protective techniques, using Talking Book machines, watches and clocks; techniques for money identification and checkbook maintenance; and using adaptive recreation items such as large print or braille bingo and playing cards and learning adaptive techniques for crafts and hobbies.

Perkins Outreach Services to Elders provides these and other services according to an individual's needs. Individuals in the following towns have been initially selected to receive services: Arlington, Belmont, Brookline, Lexington, Needham, Waltham, Watertown, Wellesley, Winchester and Woburn.

Perkins Low Vision Service also provides services to elders. Specialists are available to provide clinical and functional vision evaluations and training. This can take place either in the home or at Perkins' Low Vision Clinic. In addition to the towns listed above, individuals throughout Eastern Massachusetts are eligible to be served by Perkins Low Vision Service.

Perkins School for the Blind, located in Watertown, was the first school for the blind chartered in the United States and has been educating students who are blind and multi-handicapped for over 160 years. On the school's 40-acre campus, both day and residential programs are offered to almost 200 students and clients. Almost 15,000 patrons are served by the Perkins Braille and Talking Book Library, and the school's Howe Press annually provides 8,100 blind consumers with braillers and other communication materials.

For more information about the new Perkins fee-for-service programs for elders, contact Mary Beth Caruso at Perkins Outreach Services, 175 North Beacon St., Watertown, 02172; 924-3434, ext. 7434.

Renewing registration by mail saves time

Drivers whose automobile registrations are due for renewal can avoid wasting valuable time standing in long Registry lines by renewing by mail.

Registrar Jerold A. Gnazzo urges Massachusetts drivers to save money and avoid delays by mailing in their registration renewal cards which are sent to motorists at least six weeks in advance of expirations.

The Registry's mail-in procedure is easy and fast. Owners should have their insurance agent sign and stamp the renewal card. Owners should also sign and record license numbers along with dates of birth, and all information on the renewal card should be verified before sending it with a check or money order payable to the Registry of Motor Vehicles. The plate number and address should be included on the check.

When renewing by mail, $5 is deducted from the fee listed on the renewal card. For example, if the fee on the renewal card is $45 and it is being renewed by mail, the fee is $40; if it is $210, it becomes $205. Mail to the Registry's time saving special address: Registry of Motor Vehicles, P.O. Box 853, Boston, MA 02103-0853.

Buddy Program looks for volunteers

The Buddy Program of the AIDS ACTION Committee is looking for volunteers to provide emotional and practical support to our clients on a one-to-one basis. Interested persons need to fill out an application and attend our orientation and training. The minimum age to volunteer in the Buddy Program is 24.

An orientation will be held Tuesday evening, June 23, at 7:30 p.m. at the AIDS ACTION offices, 131 Clarendon St. Orientations are held monthly, on the fourth Tuesday of each month. For more information please call 437-6200, ext. 450.

Registration is announced at Tech

Registration is now being accepted for Minuteman Tech's highly successful SAT & PSAT Verbal Preparation course scheduled for July 20 to 31. Students may enroll in a morning session, 8:30 a.m. to 11:30 p.m. or afternoon session, noon to 3 p.m. This outstanding two-week course prepares college-bound seniors, juniors and sophomores for the verbal portion of the exam. Students learn proven strategies that may lead to score gains of between 60 and 180 points and gain the confidence needed to perform at the highest level possible on the College Board Exams. The course instructor is a 16-year veteran of SAT preparation.

Participants gain proficiency in a variety of techniques designed for solving the analogy and sentence completion test items. An in-depth approach to the reading comprehension question, a most troublesome sub test, will be presented. Intensive vocabulary development will also be featured. The course provides the missing link for bright high school student whose potential sometimes may not be reflected in standardized test scores.

When to guess, how to score, and how to interpret test results are a few of the many questions this course answers. Students practice and apply skills by taking SATs given in previous years. Some students also improve math scores by developing test taking strategies.

The instructor, Roberta Wolman, has been successfully preparing students for the SAT for more than 15 years. She is a full-time reading and learning disabilities specialist at Minuteman Tech in Lexington, and a registered educational tutor with The Learning Disabilities Network in Rockland. Previously, Wolman taught at Boston University. In addition, she has served as a consultant and author in the field of education.

The course tuition is $210; materials are additional. To obtain specific course information or to register, call Minuteman Tech Community Education, at 861-7150, 8 a.m. to 8 p.m., Monday through Thursday; 8 a.m. to 4 p.m., Friday or the instructor, Roberta Wolman, at 395-8045 (evenings).

Study skills course offered at Minuteman

Registration is now open for "Students: making the grade with study skills," offered at Minuteman Tech Summer School, beginning Monday, July 13. The course meets noon to 3 p.m. for one week and ends July 17. This is an ideal course for students in grades 7 to 12 who need to develop efficient, timesaving, study techniques for mastering school subjects. Students learn strategies that improve listening, note-taking, reading comprehension, memorizing, and test-taking and much more.

Study skills considered the great equalizer. They provide the missing link for bright capable learners whose potential is not reflected in school grades. Furthermore, they demystify the learning process, thereby offering all students the means to become organized and confident learners.

Students learn how to make better use of time they spend studying and gain maximum understanding in and out of class. Efficient techniques lead to improved grades and enjoyment in academics. This considered the road to increased motivation and academic success.

The instructor, Roberta Wolman,is a full-time reading and learning disabilities specialist at Minuteman and a registered educational tutor with the Learning Disabilities Network in Rockland. She has been successful instructor of study skills for the past 17 years. In addition, Wolman is an expert in SAT preparation. She has served as a consultant and author in the field of education.

Register by calling Minuteman Tech Community Education at 861-7150, 8 a.m. to 4 p.m., Monday through Friday. To obtain specific course information, contact the instructor evenings, at 395-8045. The course fee is $75, and the cost of materials is $15.

Historic exhibit in Boston at library

Stirling/Brown Architects Inc. of Winchester, was invited to include their award-winning Bowditch School Lodging House, Jamaica Plain project in the Boston Public Library's current exhibition. "Boston Preservation Projects: 1972-1992" is the subject of an exhibition which can be seen at the Boston Public Library during the month of June. To be held in the Great Hall of the library, the exhibition is just one of many activities planned for June to celebrate Architecture Month. The exhibition is free and open to the public during the library's regular hours.

Through photographs, drawings and text, the exhibition will enlighten the viewer about how the ideals embodied in historic preservation and design excellence have combined in Boston to enhance places where we live, work and play. In addition, the exhibition will offer insight into the design process itself, by providing a behind-the-scenes glimpse at 16 of Boston's noteworthy adaptive reuse, restoration and rehabilitation projects. This informative, two-layered approach will make the exhibition appealing to the layman as well as the design professional.

Stirling/Brown's project is the historic renovation of a 30,000 square foot, three-story brick school house into a 45-unit affordable housing, single residence occupancy (SRO). It received the Boston Preservation Alliance's award for "Best Small Scale Preservation Project" in 1990. Originally designed by the prominent architect and politician Harrison Henry Atwood in 1889, the building served as a Boston Public School until its closing in the late 70s. The school has been meticulously rehabilitated with the aid of the Investment Tax Credits for historic and low-income housing and funds from the Mass. Land Bank.

"Boston Preservation Project: 1972-1992" is organized by the Historic Resources Committee of the Boston Society of Architects (BSA), the Boston chapter of the American Institute of Architects. The BSA is a non-profit, membership service organization and has been an advocate of architectural excellence and public awareness of architecture since 1897. Support for the exhibition has been generously provided by the exhibiting architectural firms, Boston Public Library, Architectural Heritage Foundation, National Trust for Historic Preservation, Historic Mass. Incorporated and the Boston Society of Architects.

A DAILY REMINDER THAT YOU CARE

If you're looking for the perfect house warming gift, or something special for a friend's birthday or anniversary, give them a subscription to the Star.

Call 1-800-982-4023 for more details.

BARGAIN SPOT LIQUORS
West Medford Inc.
440 High St. W Medford
Tel. 395-1962

Sale Ends July 8, 1992

BUDWEISER 24-12 oz. - Cans - Loose	Reg., Light, or Dry	Sale Price $13.49 - Mail In Rebate 2.00 = $11.49
NATURAL LIGHT 24-12 oz - Cans - 2-12 pks		$9.79
HEINEKEN 24-12 oz - Bottles - Loose	Reg.	$17.99
SEAGRAM'S 7 CROWN 1.75 Ltr.	Whiskey	$12.99
BLACK & WHITE 1.75 Ltr.	Scotch	$19.99
BEEFEATER 1.75 Ltr.	Gin	$22.99
S.S.PIERCE 1.75 Ltr.	Vodka	$9.99
WALNUT CREST 1.5 Ltr.	White Cabernet	$4.99
GLEN ELLEN 750 Ml	White Zinfandel	$3.99
EMBROS 4 Ltr.	California Wines Chablis, Rhine, Blush Chablis or Burgundy.	$6.49

We reserve the right to limit quantities. Not responsible for typographical errors
All beer plus deposit. We accept Mastercard, Visa, American Express

ADVERTISEMENT

Festive Stratford, Canada

All The Town's A Stage!

Sunlight dancing on the tree-lined river.

Tranquility.

A stroll past some of the most attrative period buildings in Canada.

Applause.

A chance to chat with the most accomplished actors in North America, in the most famous theatre on the continent.

Stratford: nobody does it better.

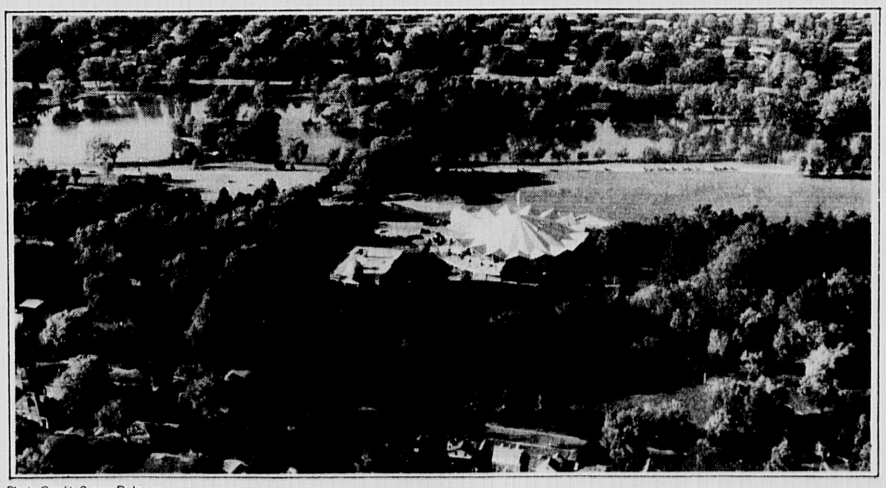

Photo Credit: Susan Dobson
Festival Theatre

It is the best classical repertory theatre this side of the Atlantic, in a setting so congenial, so imbued with the spirit of civilized adventure that over half a million people annually come to this town on the Avon River to savour the work of the greatest playwright in the history of our language, in some of the most winning productions ever staged, of Shakespeare, yes, but of the modern classics, famous and not so famous, as well.

The Stratford Festival is not only a world-class theatre operation whose magical backstage prop shops and underworld production facilities are always rave weekend tour venues, but the hub of some of the best motorcoach destinations in Ontario, Canada's largest, most diverse province:

Photo Credit: Elisabeth Feryn
Douglas Chamberlain and Gordon Crossland antiquing in Shakespeare, Ontario This year at the Stratford Festival, Douglas will be playing Ingestree in **World of Wonders** and Sir Joseph Porter in **H.M.S. Pinafore**

metropolitan Toronto, long an American favourite as one of the best-planned, most human cities in the the world; the Mennonite heartland of Ontario's richest agricultural region, with its horsedrawn carriages and marvellous farmer's and crafts markets; and the summertime lakeshore towns along Lakes Huron and Ontario -- all just a daytrip away from an afternoon or evening of extraordinary theatre.

Stratford is not simply an international arts crossroads, counting among its past summertime residents, hard at work on the Festival's three stages, the likes of Sir Peter Ustinov, Jessica Tandy, Hume Cronyn, Christopher Plummer, Kate Reid, and Dame Maggie Smith: the city and its greenbelt are crisscrossed with some of the most charming walkabout parklands anywhere. One can order a picnic lunch at one of the superb restaurants or self-catering gourmet spots and dine on the riverbank, watching the gamboling swans, or take a few extra steps across a footbridge and enjoy lunch in the pine glades on Tom Patterson Island.

Stratford boasts three superb parks: Shakespeare Garden, a riverside herbarium and topiary garden under cultivation before the Festival was a glimmer in founder Tom Patterson's eye; Queen's Park, in the lee of the Festival Theatre, with its swaying waterside willows and weekend Art in the Park; and Confederation Park, a footbridge away from the Festival, a glorious sanctuary featuring a Japanese rockpool, whose waterfall will lull you.

It is a city of surprising quiet and privacy, where one can make one's own day in one's own way. This season marks the Festival's 40th year to be celebrated by four Shakespeare plays on the Festival's famous mainstage and a July 12th celebration day of Elizabethan roasting and jousting, roasting and busking, right on the river's edge, highlighted by film histories of the Festival. Or browse the book stores and antique shops, stopping in for a real ale in the same pub where the actors cool their thirst nightly.

Strraftford is emphatically a coordinated destination, with experienced restauranteurs and acommodation ranging from relaxed bed-and-breakfast to the luxurious, where the restaurants are so inspired there's a wintertime chef's school here, which continues to produce culinary talent second to none. Over 100,000 motorcoach patrons come to Stratford each season, and 100,000 student playgoers -- and they come back.

They come back because the Festival specializes in group packages featuring discounts for 85% of its total performances, performances which are superb value for one's arts and entertainment dollar versus any other theatre venue in the world.

And they come back because that dollar goes even further, with unparalleled free admission to events such as the Festival Orchestra's Saturday morning Workshop Concerts, where one might hear Brahms for breakfast or new works composed by Festival composers, not to mention the Meet the Festival chat sessions, where Festival actors, production, and technical people share the secrets of assembling a world-class production-- for free.

There's also a blossoming Fringe Festival, where the events are as offbeat and individual as the writer-performers can make them, with new play readings, actors' workshops, and Talking Theatre, a forum where one can relish debates on such topics as Shakespeare's ghosts or comedy in French-Canadian theatre with other Festival aficionadoes.

All this in service of the word -- because the Stratford Festival's forty years have produced startling theatre, true, but the plays themselves come to life here, first and foremost, because the Festival's playgoers know Shakespeare knew life and the living.

And Stratford is a place where all of a summer's day, life can be lived, both in the senses and in the imagination Shakespeare so stimulates. Nobody does it better.

For a Visitor's Guidebook to the Stratford Festival season and surrounding region, contact the Stratford Tourism Office at 1-800-561-SWAN or the Stratford Festival at 1-800-567-1600.

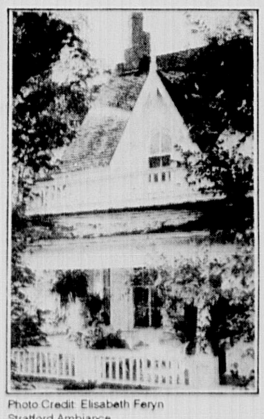

Photo Credit: Elisabeth Feryn
Stratford Ambiance

40 Seasons
STRATFORD FESTIVAL

COMMENT

Winchester Kernels

Cast iron veins and arteries

By DAN CHANE
Special to the Star

It is easy to forget that just 100 years ago in Winchester, the cesspool and the one or two hole privy vault — with its bucket of lime, old Sears catalogues and the seasonal compliment of hornets — answered to the local sewage disposal problem.

In 1874, in order to protect its public water sources in the Mystic Valley, the City of Boston tried to interest Winchester and Woburn in connecting to a proposed sewage trunk line running through the valley.

In true conservative fashion, both towns balked at so radical an idea and a much smaller trunk line was built that year — but only to accommodate the tremendous daily surges of tannery and manufactory wastes.

To be sure the Metropolitan Sewerage Commission, over the ensuing twenty years made repeated attempts to get Winchester, Woburn and Stoneham tied into the line.

By 1893 Winchester, weary perhaps of the worn path to the privy — or the regular pumping out of the cesspool — signed on the dotted line. Controversy dogged even this act, for the newly formed Winchester Sewer Commissioners objected to the grade and size of the 20-year-old trunk line.

By 1890 tannery wastes had filled the line to half its capacity and it was pointed out that Winchester, Woburn and Stoneham, with a combined population of 25,000 would tax the old line above its capacity.

The high grade of the line also promised overflows in The Square and southward — and it was a sad fact that Cutter Village couldn't be connected as the line was above the grade of buildings there.

Accordingly the Metropolitan Sewerage Commission caused a new trunk line to be built in 1894. It was planned to tie Winchester and Stoneham into the new line, while Woburn would be connected to the 1874 line.

In April of 1894, Town Meeting accepted the provisions of Chapter 92, Acts of 1894 authorizing the town to incur an indebtedness of $100,000 to be used for sewer purposes. The town also issued bonds for $50,000 to be used for the construction of a town sewer system.

Contracts were let in May of 1894 — and Winchester began joining the twentieth century five years early.

As small extra bedrooms or closets were fitted to new roles, cast iron toilets with porcelain fused to their surfaces became the local wonder of the age. Most were operated by a pull chain leading to a wooden flush tank fixed near the ceiling — or modestly placed in the attic.

Slowly privies and cesspools leaching into the Aberjona River became artifacts of a non too savory past — as the Greater Boston communities began the inexorable pollution of the Boston Harbor.

BEACON HILL ROLLCALL

Beacon Hill Roll Call
Volume 19 — Report No. 26
Massachusetts House and Senate

THE HOUSE AND SENATE. Beacon Hill Roll Call records local senators' votes on eight roll calls from the week of June 22-26. There were no important roll calls in the House.

MICHAEL KELLY (S 1636) —Senate 19-17, refused to suspend rules to allow immediate consideration of an order establishing a special committee to investigate the circumstances surrounding the release of accused murderer Michael Kelly from the Dangerous Persons Center at Bridgewater State Hospital. Kelly is accused of committing two murders after his release.

Supporters said it is time to examine the outrageous problems of releasing people while they are still a threat to society.

Opponents said the Post Audit Committee is already addressing the issue. (A "Yes" vote is for rule suspension. A "No" vote is against it.)

Senator Charles Shannon voted yes.

SEXUAL ABUSE (H 2107). Senate 20-17, rejected an amendment to the House-approved bill extending the time period during which a minor victim of sexual abuse can bring a civil suit.

The bill extends the current period of up to age 21 and permits a suit within three years of the act or resulting emotional problems. The amendment prohibits suits after 30 years following the act.

Amendment supporters said any suit beyond 30 years is a stretch and will make a trial difficult and unfair.

Opponents said it can easily take more than 30 years to acknowledge such abuse. (A "Yes" vote prohibits suits after 30 years. a "No" vote allows them.)

Shannon voted no.

NEEDLE EXCHANGES (S 1498) — Senate 20-13, refused to discharge onto the Senate floor for action a bill establishing a local option one-year pilot program for the exchange of hypodermic needles and syringes.

The program would only be implemented in communities which agree to participate.

Bill supporters said this controlled program will provide clean needles for drug users and help stop the spread of the HIV virus.

Bill opponents said it is wrong to distribute needles and encourage drug use. Some opponents of discharge said they supported the bill but opposed discharge until the committee chair has had time to study the bill. (A "Yes" vote is for discharge onto the floor for action. A

(See BEACON, page 10A)

THE WINCHESTER STAR

27 Waterfield Road, Winchester, MA 01890
Established 1880 • Published Every Thursday

Circulation: **800-982-4023** Editorial and Advertising: **617-487-7200**

Single newsstand copy: 50 cents; Subscription by mail, in county: $20 per year; By mail, out of county: $34 per year.

PUBLISHER Asa Cole
EXECUTIVE EDITOR William Finucane
EDITOR Deborah Trask
ASSISTANT EDITOR Stephen Olivieri
ADVERTISING MANAGER Fred Splaine
ADMINISTRATIVE ASSISTANT Joan Gorrasi
DISPLAY ADVERTISING STAFF Diane Barrow, Harris Currier, Mark Olivieri, Irv Nudel, Walter Pandy
CLASSIFIED TELEMARKETING MANAGERS Sara Crowley, Valerie Austin
EDITORIAL TYPESETTING SUPERVISOR Meredith Fife Day

Circulation is independently audited by Certified Audit of Circulations, Inc., P.O. Box 379, Wayne, N.J. 07474. Reports available upon request.

Member of: National Newspaper Association, Suburban Newspapers of America, New England Press Association, New England Newspapers Association, Massachusetts Press Association, Massachusetts Newspaper Publishers Association, Boston Suburban Weekly Advertising Network

This newspaper assumes no financial responsibility for errors in advertisements, but that part of an advertisement in which an error occurs will be published without charge in the next issue. The advertiser is responsible for prompt notification of errors that occur. This newspaper reserves the right to reject or cancel advertising at any time without notice or cause. Advertising is accepted only under the above conditions and no warranty or guarantee as to run days or position is expressed or implied nor can these items be altered by any agent of Harte-Hanks Community Newspapers except in writing by an officer of the corporation.

The Winchester Star (USPS 686-020) is published weekly at $20.00 ($34.00 out of county) by Harte-Hanks Community Newspapers, P.O. Box 9152, Waltham, MA 02154. Second Class postage paid at Boston, MA. Send address change to The Winchester Star Circulation Department, P.O. Box 9152, Waltham, MA 02154.

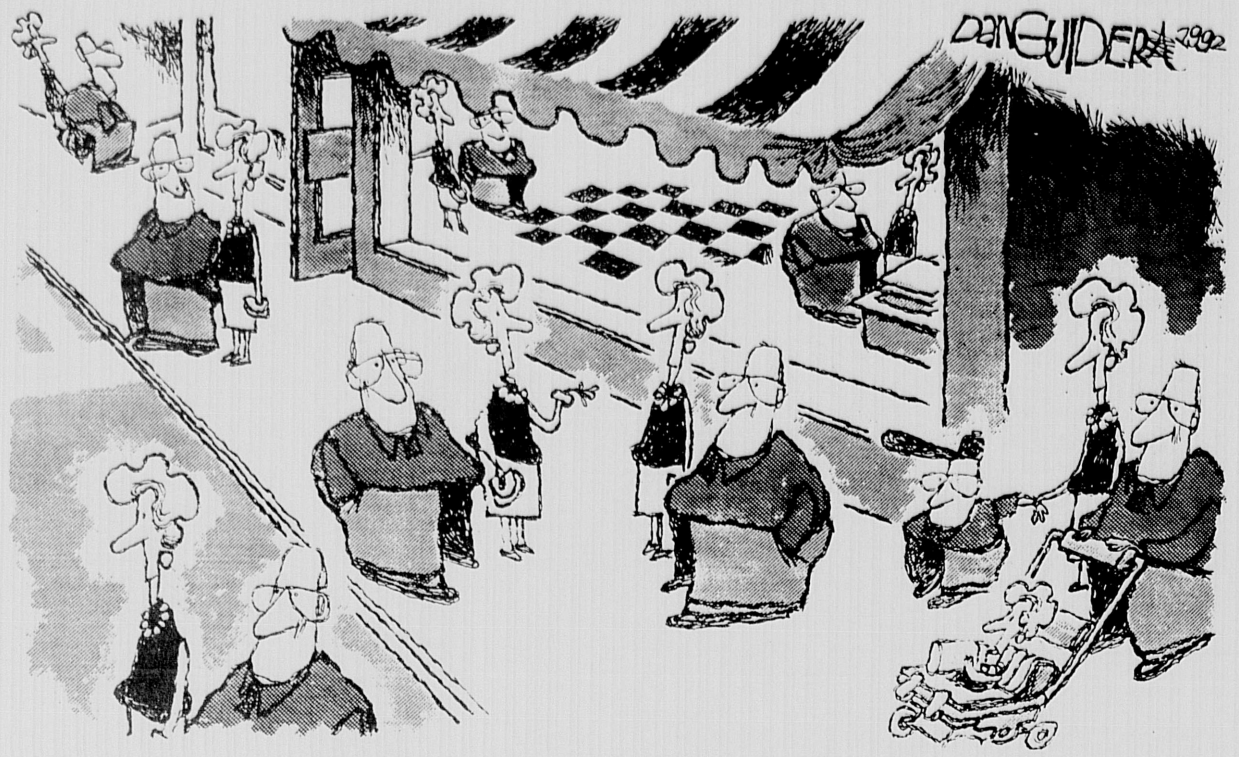

"OH, IT'S NOT THAT I'M AGAINST AFFORDABLE HOUSING OR ANYTHING, I JUST WORRY ABOUT HOW IT WOULD AFFECT THE NICE BALANCE WE HAVE HERE IN TOWN...."

Fitness comes by moving alot

By TERRY MAROTTA

If you want to make a bundle, just keep changing the rules on people.

It's what been done since the Industrial Revolution, anyway, when they started building factories (from the Latin "facio", meaning "make" or "do"), to turn out products (from the Sumerian, "prodh" or "poke with a large stick") to sell to new markets (from the Babylonian, "ma-a-a-a-k" meaning the noise made by certain breeds of sheep so dumb they walk off cliffs.)

They change the rules so people will throw away their old stuff and go buy new. They do it with concepts too, like the one about what constitutes physical wellness, for example.

According to current wellness precepts, everyone should eat salad, five, even six times a day. In the old days, nobody ate salad except those dumb sheep at the top of the cliff. Those who had a choice ate the good stuff: pure pork fat, in other words. In an actual medieval poem, the main character comes, Hansel-and Gretel-style, upon a house made of food: It was "thatched with butter, a bacon house of two-score ribs; with beds of glorious lard" (tra la), and "pillars of marvelous pork."

What do you hear about glorious lard these days? Zippo. Today, it's all sushi. You ask me, you might as well eat your own spleen.

And what did they do for exercise then? Well, the men tilled the soil 'til they fell down dead, then got laid out by the missus for a final sponge-bath on the dining room table. The women wrung Dinner's neck, strummed a washboard a thousand times a day, and went into labor.

The concept of fitness wasn't born until various technologies came along to relieve folks of all that strumming and tilling. At that point, they invented for boys what is today known as "Sports"; and for girls what we now call "Hair Care".

By the modern era, we females had decades of cultural prejudice against physical exercise to overcome. "Horses sweat, men perspire, and ladies glow" we were told. We glowed all right, by night spiking rigid plastic cylinders to our skulls, by day wedging ourselves into panty girdles the size of tea cozies, cotton bras so strengthened with stitchwork, you could use them to buttress whole buildings against earthquake.

Eventually, they gave us some gentle calisthenics to do: situps and deep-knee bends (both of which have since been judged bad for you.) Someone gave birth to the idea of exercise salons, which in turn gave birth to Richard Simmons, still alive and well on Cable and looking like a cross between Shelley Winters and Beethoven.

Then there was running with Jim Fixx, and "Eating Right To Keep Fit" with Adelle Davis. When Jim and Adelle both died on the job, they issued press releases from Heaven saying how much sooner they surely would have died without all that eating right and running fast.

Myself, I ate right and ran for a year — until one day, sloshing through slush, I thought "What in hell — ?" and quit on the spot. Then I did aerobics right up until the day they dragged in these little steps you were supposed to hop up onto and back down off (no sheep me: I knew a cliff when I saw one.)

Somewhere in there, I'd started on the form of weight training known as Nautilus and grown little bladders of muscle all up and down my limbs. Pleased, I began running again, and hurt my knee. I went to the people at the sports clinic who took X-rays (for $200) and recommended a $100 set of "orthotics", a penny's worth of foam melted in a toaster oven, stepped on by you, melted again and inserted in your shoe. Shortly after that, I had another "What in hell?"-type epiphany and quit again.

And the fitness tunes keep changing: (red meat is bad for you and fish is good. Wait, it looks like maybe fish is bad and red meat is OK!) I still do Nautilus, though, and now so does my teenage daughter. When I renewed my membership at our Health Club a week ago, my maleoid Significant Other said, "Give me the money and I'll beat you into shape." The next day, as my daughter and I readied to go there, her own young Significant Other said "Nautilus is for wimps."

Maybe. But I reckon it's time fitness in some form came to us females in more than a token way; time too we all figured we can have it for free, just by moving around enough.

And as for those male-oids, maybe they'd best hush up: you notice so far, it's usually us laying them out for that final sponge bath.

Terry Marotta is a freelance writer who lives in Winchester.

LETTERS

Lerman answers letter from student

TO THE EDITOR:

Has anyone read "The Emperor's New Clothes" lately? It seems that we have repeated that classic fairy tale right here in Winchester. Congratulations to Derek Robert Meehan of the WHS Class of 1992, for having the courage to say out loud what nobody else has been willing to acknowledge. His comments in his letter of June 24, regarding the actions of the Winchester School Committee during the past year, reminded many of us that it is time to be vocal again, despite the frustration and discomfort involved.

How did we manage to get ourselves into this strange position, where nobody is willing to tell the truth, even though everyone knows it? Do you realize that for the past two years the word "override" has been taboo in Winchester? We talk about the "o" word, as though it is a joke, and in the meantime we continue to slash budgets and sacrifice quality. And it takes a high school student to finally ask, "What has happened to the things we value?"

So, Derek, as one who has been actively involved in the Winchester schools for the past 10 years here is my attempt to respond as honestly as possible to your questions and comments, and to "tell it like it is."

1. As you pointed out in your letter, the School Committee's dealings with Dr. Ritchie and Dr. Mitsakos, as well as several other talented and capable educators and administrators, have been deplorable. It has seemed to many of us that at least one member of the School Committee had a personal vendetta against the Superintendent, and was determined to force his resignation. The rudeness and constant criticism evidenced in one school committee members's public dealings with Dr. Mitsakos have made many people extremely uncomfortable and very angry.

2. For the past several years, the town of Winchester has been under the influence of a very powerful political group which has made it extremely difficult to even consider passing an override of Proposition 2 1/2. Because of this, the school budget has had to be cut to the point where quality has indeed been affected. I believe that this will change, though, as we continue to elect leaders who are not influenced by this particular group, and who are willing to do what is in the best interests of the town.

3. And finally, Derek, regarding your question about whether the school committee is acting in the best interests of the students they represent, many of us believe that they are not. For too long now, discussion at the school committee table has been about cutting costs, not about improving education. We need to elect school committee members who will advocate for students and for schools. I believe that we made a good start this past March. Now we need to continue in that direction.

Citizens of Winchester, the Emperor is not wearing any clothes! Now, what are we going to do about it?

Lori Lerman
Town Meeting Member
Precinct 1

Class officers say thanks to shops

TO THE EDITOR:

We would like to thank Auto Salon, Allied Technology of Melrose and Domino's Pizza for all their help in making our car wash a successful fundraiser.

We would also like to thank all the members of the Class of 1994 who participated in the car wash. Their enthusiasm, teamwork and class spirit made it an enjoyable and productive day for everyone.

W.H.S. Junior Class Officers
Class of 1994

All-night graduation party is a success

TO THE EDITOR:

According to all reports, the Winchester High School All-Night Graduation Party for seniors was another tremendous success. Ninety percent of the class continued the tradition as they partied the night away with caricaturists, D.J., karaoke machine, movies, handwriting expert, tattoo artist, palm reader, black jack, raffles, ping pong, photos, a baby picture contest, pizza, Chinese appetizers, ice cream

(See LETTERS, page 10A)

This week in history

1977: 15 years ago

The Winchester All-Scholastic doubles team of Dipak Khaund and Nick Julian finished their season in style by capturing the State Doubles Title with victories against Springfield Cathedral and Framingham North by identical scores of 6-3, 6-4.

Juniors at a history class at Winchester High School got a chance to interact with a living piece of history. Five years after the break-in at the Democratic National Headquarters in the Watergate Hotel in Washington, Presidential Counsel Charles Colson, a major player in the Nixon administration, visited Winchester High School for an interview.

The question and answer session with the students was videotaped by a Washington production company as part of an educational project entitled "The Lessons on Watergate".

Construction was underway on the first of seven housing units on the site of the old Eastern Felt Company across from the Noonan School.

The plans did not go off without a hitch, however, as the contractors had to convince the Conservation Commission that the project would not adversely affect Horn Pond Brook, which was only 100 feet away.

Assistant Superintendent of Schools Henry Perry retired after 13 years on the job. Perry said his job did not give him the same amount of satisfaction it had when he began in 1964. As the administrator in charge of personnel, he had to deal with a major shift in school systems from expansion to contraction.

Winchester resident Joseph Michael Bellino was inducted into the Football Hall of Fame in Canston, Ohio. Bellino was a former Heisman Trophy winner as a senior at Navy. Bellino, who played for the Boston Patriots, was inducted along with football greats Gale Sayers and Leo Nomellini.

Members of a special bicycle study committee proposed an elaborate bike path on Palmer Street for implementation. The committee wanted to apply to CETA for a minimum grant of $45,000.

The proposed plan would widen and install an asphalt bikeway between the Wildwood and Fletcher intersection and the entrance to Wedge Pond parking on Palmer Street.

The path would also extend into part of the cemetery and join the Aberjona bicentennial bikeway at the high school.

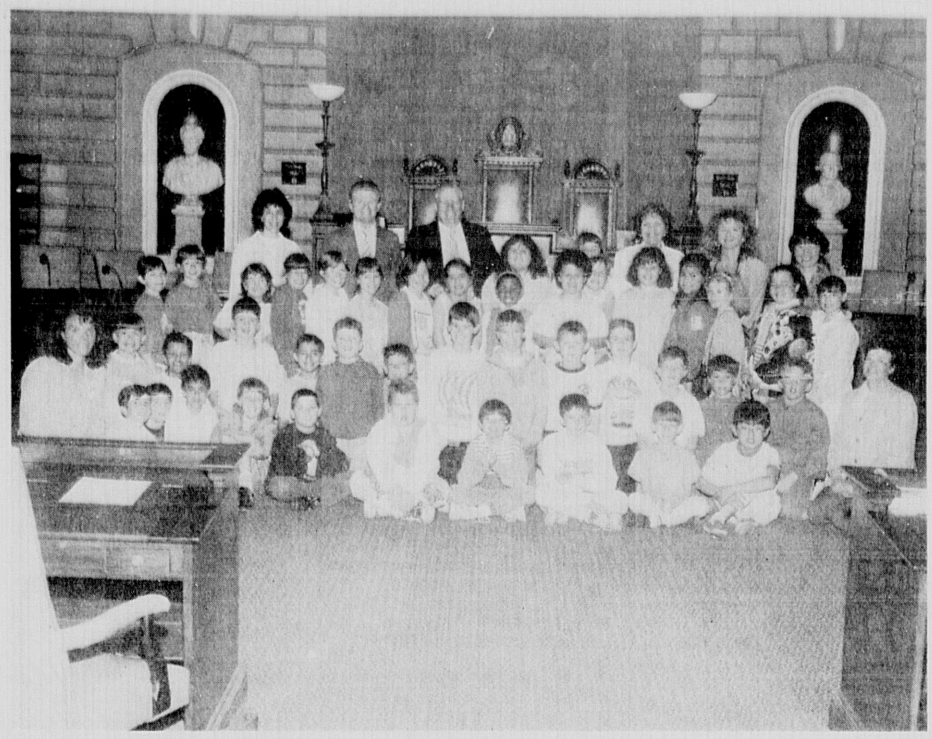

Pictured here with Sen. Charles Shannon and Representative Paul Casey is the third grade class of the Muraco School. Accompanied by their teacher, Ms. Susan Bokil, and parental volunteers, the children toured the State House and Sen. Shannon and Representative Casey were delighted to meet with their Winchester constituents.

NEWS NOTES

Shannon supports nursing home rules

Senator Charles Shannon (R-Medford, Somerville, Winchester) is announcing his strong support of the Massachusetts Federation of Nursing Homes policy guidelines for the admission of Medicaid patients to nursing homes.

Sen. Shannon said, "I strongly support the present guidelines for Medicaid patients and the current policy guidelines for their respective nursing home admittance. I believe these guidelines are fair and humane and I do not see the need to change these guidelines. Currently, in order to be eligible for nursing facility care, an individual must have at least one nursing need and require help in at least two additional nursing areas or activities of daily living (ADLs), such as eating, dressing, toileting, and bathing. I believe these guidelines are fair, and more importantly, adequately address the needs of our Senior Citizens who require skilled nursing home facilities."

Sen. Shannon continued, "There are some well-intentioned but misinformed opponents of the present policy guidelines, and I believe that they have become penny wise and dollar foolish. More importantly, I believe we have a moral obligation to protect those in our society who are vulnerable and at risk of a falling through the so called safety net of human services. I believe that to attempt to change the admission criteria for Medicaid nursing patients is fundamentally wrong and more importantly, discriminatory. I think our senior citizens deserve better treatment than that and I urge those proponents of change to thoroughly evaluate the very limited, if any, cost savings to the taxpayers. Furthermore, some of the proposed procedures greatly undermine the role of the physician as the principle health care evaluator of the health needs of their Medicaid patients. Additionally, more and more seniors in need of nursing home care will be routinely admitted to hospitals as a stop gap measure and therefore patients in need of hospital beds will be denied the medical access they need. This is not only poor health care management; it is fiscally irresponsible. I urge all my constituents to contact their respective State Representatives and urge them to maintain the present guidelines for Medicaid Nursing Home Admission."

PEOPLE

Edmands named to dean's list

Christopher Edmands, son of Mr. and Mrs. John Edmands of Winchester, was named to the Dean's List during his freshman year for the spring semester at American International College in Springfield.

Smith is graduate of Boston University

Michael O. Smith, son of Mr. and Mrs. Richard Smith of Hemingway Street, graduated from Boston University on May 17. Smith was a four-year member of the Boston University Terriers football team.

He received a bachelor of science degree in business administration and placed on the School of Management's dean's list.

ABOUT TOWN

Assessors announce Quarterly tax bills

As of July 1, 1992 Winchester is on a quarterly billing system for real estate and personal property taxes. Listed below are some important points to remember:

1. The first bill is mailed in June and the second bill mailed in September are preliminary taxes based on last year's net tax.

2. The first two bills do not include a valuation for your property or a tax rate.

3. Do not deduct any abatement or exemption granted last year from the first two bills.

4. The third bill will be mailed in December and will include your valuation and new tax rate.

5. Abatements and exemptions will be filed in the Assessors Office after the mailing of the third bill.

Questions regarding payment should be directed to the Collectors Office at 721-7123. Questions regarding abatements and exemptions should be directed to the Assessors Office at 721-7111.

Host families sought for French students

Host families are desperately needed for 13 French students and one chaperone visiting the Greater Boston Area from July 9 to 31. The students are sponsored by a nonprofit organization located in Nice, France. Eight boys and five girls still need to be placed.

The students will participate in coordinated activities twice a week and American children are welcome.

If you are interested in hosting a student, call Carol Henderson this week at 729-1971.

Boston aria is series feature

The Boston Aria Guild will be featured in the Cloister Garden Concert Series at the Parish of the Epiphany, 70 Church St., Winchester, on Thrusday, July 9, at 8:30 p.m.

Newly formed for the purpose of giving local audiences an opportunity to hear fine singers who live and work in the Boston area, the nonprofit Guild presents its artists in solo recitals, ensemble concerts, and staged productions.

The program the Guild will present on July 9, entitled "Viennese Delights," will include selections from "Die Fledermaus," composed by Johann Strauss the Younger and sung by Michael Calmes, Laurie Burke, Priscilla Gale, Lynn Torgrove, and William Cotten. David Murray will join the group for the second half of the program, a group of popular arias and art songs by Lehar, Korngold, Sieczynski, and others.

"Die Fledermaus," undoubtedly the world's best-loved operetta, is a comedy of errors which has become a tradition on New Year's Eve in the opera houses of Europe. When a brilliant new operetta was urgently needed to cheer the Viennese after the stock market exchange collapse of 1873, Strauss is reported to have written the score in just forty-two days. Working from the French play, "Le Reveillon," he filled the score with musical jokes as well as melodic beauty.

The Boston Aria Guild is well-equipped to handle the demands of "Die Fledermaus"' colorful roles. The members' distinguished professional careers include appearances with Boston's leading choral and instrumental ensembles, including Boston Lyric and Concert Operas, the Opera Company of Boston, Banchetto Musicale, Emmanuel Music, the Handel and Haydn Society, Cantata Singers, Boston Camerata, and Boston Musica Viva, in addition to other musical organizations in the United States and Europe.

Their individual achievements are impressive. Lynn Torgrove and William Cotten were original members of Boston Opera Theater's "The Marriage of Figaro," directed by Peter Sellars, and seen on the PBS Great Performances series last year.

Priscilla Gale was a finalist in the Bel Canto Foundation, Luciano Pavarotti, and Metropolitan Opera New England competitions. As winners of the Liederkranz Foundation's competition in New York, Laurie Burke and David Murray performed at Alice Tulley Hall in Lincoln Center.

In Paris in 1988 Michael Calmes sang the world premiere performance of "Four Marian Antiphons," the first of a series of song cycles written for and dedicated to him by Boston composer Daniel Pinkham. Calmes is a founding member of the Boston Aria Guild.

The group's accompanist is James Busby, pianist and vocal coach and former Winchester resident. He is a member of the faculty and college organist at Emmanuel College, and organist and choir-master of the Episcopal Parish of St. John the Evangelist in Hingham.

The Cloister Garden concerts are presented in the garden of the Parish of the Epiphany. Tickets may be purchased at the door or in advance through the church office, 729-1922. For adults the cost is $7; for students under eighteen, $4. The church provides beverages and dessert for concert-goers who wish to have a picnic in the garden before the concert. Each concert includes a reception with refreshments. In inclement weather the concerts are held inside.

The series will conclude on July 23, with the Needham String Quartet in a concert of chamber music of Haydn, Mozart, and Beethoven.

Subscribe now to the Winchester Star and save over 20% off the newsstand price.

Call 1-800-982-4023 for details.

Wheelchairs
By Everest & Jennings
Sales & Rentals
Cradock Apothecary
44 High Street, Medford
396-1500
22 Church St., Winchester
729-1500

PORT OIL CORP.
Established 1945
• 24 HR. EMERGENCY SERVICE
• BUDGET PAYMENTS
• AUTOMATIC DELIVERY
• SERVICE CONTRACTS
• FIXED PRICES
• HEATING/PLUMBING • ELECTRICAL INSTALLATIONS
83¢ PER GAL.
SUMMER CLEAN-OUT SPECIAL
$49.95
1-800-698-PORT or 926-3500
BOSTON & SUBURBS
PRICE SUBJECT TO CHANGE

"Why can't I stop washing my hands?"

If this sounds familiar, you are not alone. Recent research suggests that as many as 1-2% of Americans may suffer from a psychological condition known as obsessive-compulsive disorder, or OCD.

Typically, OCD is characterized by obsessive thoughts, often about germs or dirt and cleanliness, and compulsions, like handwashing or cleaning. Also common are obsessions about having left thing on (lights, stoves, or doors left unlocked), worries about the possible consequences of such (fires, robbery), and compulsive checking and rechecking just to make sure.

Fortunately, over the past decade a new understanding of OCD has evolved. People with OCD are not thought of as "insane" or "crazy", but rather very normal people with a specific problem. And more importantly, new and effective treatments have been developed as well.

If you or someone you know has OCD, I may be able to help. I am a specialist in the evaluation and behavioral treatment of anxiety disorders.

Joseph Ricciardi, Psy.D.
Licensed Clinical Psychologist
617-728-1495

WILSON FARMS
Brings You an Old Fashioned
4th of July
1 - 3 p.m.
FREE FREE
Pie Eating Contest
Watermelon Eating Contest
Sack Races • Petting Zoo
Tractor Rides & Great Prizes
As Always...FUN for the Whole Family!
Open ALL WEEK with Farm Fresh salad fixins & barbeque needs.
Thurs. 9-8, Friday 9-8, Sat. 9-6*, Sun. 9-5:30, Mon. 9-8, Tues.-Closed, Wed. 9-8
* Regularly 9-6:30
10 Pleasant St., Lexington, MA
617-862-3900

Have You Seen Our Signs? We're All Over Town!
CARLSON REAL ESTATE
552 Main Street
Winchester, MA • 729-0058

WINCHESTER - Rare Opportunity! Older Colonial Duplex with period detail. 16+ rooms. Central location.
$338,750

WINCHESTER - One of Winchester's most admired residences located in the flats. This stately home offers 7 fireplaces, 13 rooms and over 4,000 sq. ft. of living space.
$695,000

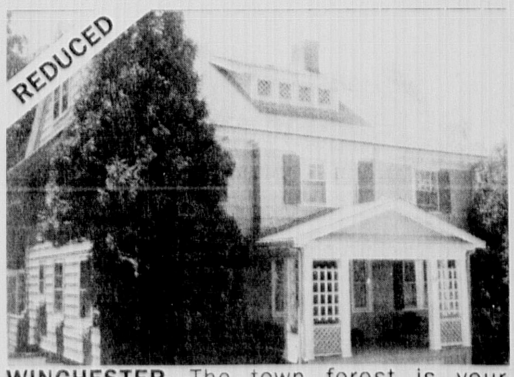

WINCHESTER -The town forest is your backyard in this 9 room colonial with country kitchen and 1st floor family room. Priced to sell at
$459,000

INTERACTIVE BUSINESS SYSTEMS
PC HELP LINE
(617) 391-4668
FREE Telephone technical support for area PC owners.
27 Monmouth Ave., Medford, MA 02155
(617) 391-4668
Authorized Reseller for White Mountain Computers of Nashua, NH

New England's Newest R.V. Dealer
Featuring
New Motorhomes, Travel Trailers
BRAND NEW!! 1992 Gulfstream Motorhomes
Only $29,900 *Financing Available
WESTBORO R.V.
Rt. 9, Westboro, MA • (508) 898-2337 • 835-3190
OPEN 7 DAYS!
M-F 9-7, Sat. 10-5, Sun. 11-5
*15 Minutes West of I-495. • L.P. Gas Tanks

Carnations Fresh Cut $4.99 doz.
Fourth July Special
Perennials $2.98 Jumbo 5" pot
Contains 3 plants
10 for $25
Gallon containers $1.00 Off
$4.95 reg $5.95
Marigold Flats 99¢
4" Geraniums $2.49 5 for $10.00
Reg. $2.98 each
20% off All Scotts Lawn Fertilizer
8" Impatien Hangers $5.99 2 for $10.00
Herbs $1.98
Buy 4 get 1 free!
Rose Bushes $9.99 2 for $18.00
Grade A Premium – 2 Gallon Container
Bark Mulch • Fertilizers • Insecticides
McCue Garden Center
200 Cambridge Rd., Woburn • 933-1385 (Across from Olsen Cadillac)
New Summer Hours 8 A.M. to 6 PM

GILES LIQUORS
630 High Street, Medford • 488-4360
Prices Effective Through JULY 8, 1992
Keg Special: Bud & Bud Light ½ Kegs $49.00
Rubinoff Vodka 1.75 Liter $8.99
Beefeater Gin 1.75 Liter $19.99
Smirnoff Vodka 1.75 Liter $13.99
Sutter Home White Zinfandel 3 for $10.00 750 ml
Absolut Vodka 1.75 Liter $19.99
Johnnie Walker Red Label Scotch 1.75 Liter $23.99
Budweiser Beer Beer - Light & Dry 24-12 oz cans + Dep Final cost $11.79 13.79 - 2.00 mail-in rebate
Bolla Wines $8.99-2.00 mail-in rebate. Final cost 1.5 Liter $6.99
Natural Light 24-12 oz cans + Dep $9.99
Heineken Beer 24-12 oz bottles + Dep $17.99
Busch Beer 24-12 oz cans + Dep $10.99
Seagrams 7 $11.99-3.00 mail-in rebate. Final cost 1.75 Liter $8.99
Miller & Miller Lite 24-12 oz bottles + Dep $12.99
Canadian Club Whiskey 1.75 Liter $16.99
Sam Adams Beer Light - Ale & Wheat 24-12 oz bottles + Dep $18.99
Kahlua 750 ml $11.99
Carlo Rossi Wines 4.0 Liter $6.99
Bartles & Jaymes Wine Coolers 4 pks $2.99 Case of 24 bottles $15.99

BEACON HILL ROLLCALL

(From page 8A)

"No" vote is against discharge.)
Shannon voted yes.

APPROVE BUDGET (H 5700) — Senate 38-0, gave near final approval to its own version of a $14.4 billion fiscal 1993 state budget. This version is estimated to cost hundreds of millions of dollars less than the House-approved one.

Supporters said this package is a balanced and fiscally responsible one which eliminates the red ink in the House version and continues fiscal stability. (A "Yes" vote is for the budget.)

Shannon voted yes.

VIDEO POKER (H 5700) — Senate 22-13, approved an amendment establishing a commission to institute video lottery games in the state.

Amendment supporters said this would raise millions in revenues by llowing video poker and blackjack-type machines in Massachusetts.

Opponents said the games are unnecessary and will lead to more gambling while making the state the Las Vegas of the East. (A "Yes" vote is for the video games. A "No" vote is against them.)

Shannon voted no.

CLOTHING (H 5700) — Senate 28-10, rejected an amendment reducing from $150 to $75 per child the proposed clothing allowance for Aid to Families with Dependent Children recipients.

Amendment supporters said the reduction will save $15 million and argued since there are no controls over the money some families spend it on drugs and alcohol.

Opponents said this is a mean-spirited cut and argued $150 is a tiny amount to provide a basic need for poor kids. (A "Yes" vote is for $75. A "No" vote is for $150.)

Shannon voted no.

MBTA (H 5700) — Senate 22-16, rejected an amendment raising MBTA subway fares from 85 cents to one dollar and bus fares from 60 cents to 90 cents.

Amendment supporters said state funding of the T is excessive and argued these modest hikes will properly put more of a burden on riders rather than taxpayers who don't use the T.

Opponents said a hike should not be imposed without a public hearing. (A "Yes" vote is for the hikes. A "No" vote is against them.)

Shannon voted no.

COUNTY GOVERNMENT (H5700) — Senate 22-16, approved an amendment striking the sections abolishing county government and providing for state takeover of its functions by July 1994 except in Barnstable, Dukes, Franklin and Hampshire. The sections also allow a majority vote of the communities in a county to retain their county government.

Amendment supporters said county government still performs valuable functions which should continue at the local level and not be assumed by the state.

Opponents said county government is an archaic and inefficient system full of waste and patronage. (A "Yes" vote is for retaining county government. A "No" vote is for abolishing county government.)

Shannon voted yes.

Press release policy

The Star invites readers to submit materials of community interest for publication.

Releases should be typed, double-spaced and must include the contact person's name and telephone number.

Submissions should be brief and never to exceed two, double-spaced, typewritten pages.

The newspaper reserves the right to edit these releases for style and grammar.

Deadline is 5 p.m. Friday prior to the Thursday on which the writer wishes to have the material published. Submission by the deadline does not guarantee publication.

Send press releases to Editor Deborah Trask, The Winchester Star, 27 Waterfield Road, Winchester, MA 01890.

HEALTH NOTES

Body Shop Summer Camp for youths

Kids! Don't miss out on the fun this Summer! Winchester Hospital is offering Body Shop Summer Camp for youths ages 8 to 16.

This unique day camp program will combine sports and physical awareness with creative activities and nutrition education. Participants will be taught how to control their weight and develop self esteem.

Body Shop camp is a 4-week program, and will run on Thursdays from July 9-30 from 9 a.m. — noon at the Winchester Hospital Health Promotion Center.

Scholarships are available for those who qualify. For more information, call Winchester Hospital's Education Department at 756-2220.

Care of the newborn

The first few days and weeks at home after the birth of a baby are exhilarating. But they may also raise many questions.

"Care of The Newborn," offered by Winchester Hospital, is a workshop which gives parents the latest information about the physical and psychological needs of the newborn. Topics for discussion include newborn appearance and reflexes, choosing a pediatrician, safety issues, feeding and more.

Care of the Newborn is held monthly. For dates and price information call Winchester Hospital at 756-2220.

Hospital offers CPR re certification

The American Heart Association CPR Certificate is valid for only one year. Winchester Hospital is now offering a CPR re certification course which will help participants keep their CPR skills up to date.

Winchester Hospital will offer CPR re certification from 6-10 p.m. on July 13 and 20 at Winchester Hospital.

For price information and to register, call Winchester Hospital's Education Department at 756-2220.

LETTERS

(From page 8A)

sundaes, and breakfast.

As co-chairpersons of the committee that organized the celebration, we would like to publicly thank all our committee chairs and their committee members for their enthusiasm and tireless energy. This event takes countless hours of preparation and these tireless workers made our third year smooth sailing.

We would also like to thank those senior parents and community members who were very generous with their financial contributions and enthusiastic support.

The class of 1993 anxiously awaits their grand finale at Winchester High School and we know that next years' chairs will find continued community support.

Again, thanks to all and our best wishes to the class of 1992!

Marti Hood and Jane d'Entremont

Saltmarsh responds to candidate Albano

TO THE EDITOR:

I would like to briefly respond to the article in yesterday's Winchester Star concerning the potential Democratic challengers to Sen. Charles Shannon.

I find it somewhat incredible that a well paid and very vocal member of the "Bulger Democratic Machine" is now saying that his Republican opponent votes more with the Bulger establishment than he did. Mr. Albano may think the voters of Winchester are naive but we are not.

Sal Albano represents the mentality of the old time Democratic machine ward bosses who preached the gospel of tax and spend and when in doubt, increase taxes and spending. Sen. Shannon, as a freshman senator, had the courage to vote against the present Senate Rules process and stand solidly behind Sen. David Locke's attempts to bring some needed reform to the State Senate. I hardly think that makes Sen. Shannon one of Billy Bulger's team.

Furthermore, by working as a political outsider under a new Republican administration, Sen. Shannon voted to balance budgets, cut the fat, and still be supportive of many social programs that were badly needed by many of the people he represents. As far as Sal Albano's claim that Sen. Shannon doesn't tell people where the money comes from; I would like to respectfully suggest to the former senator, the money comes from the Weld Administration's determination to cut the fat and waste out of state government. I call that outstanding and much needed senatorial leadership.

In conclusion, I would like to say, I am proud of the hard work and dedication Sen. Shannon has brought to the State Senate. Charlie Shannon cares about the people he represents and I am sure he will continue to be the best state senator for all the people of Medford, Somerville and Winchester. I would also like to quote the Boston Globe's Friday, June 26, front page article: "...As they closed their 24-hour budget debate yesterday morning, Senate leaders from both parties said it marked the first time in memory that the chamber had actually reduced spending during the course of debating a budget. They contrasted their restraint to the House Budget Debate, in which dozens of tax breaks and spending increases were added that Senate Democratic leaders and Weld said drove the House budget $600 million out of balance." I think it is an historical first on the part of the Globe to recognize the new leaders of state government's determined efforts to restore responsible government to the people.

Marcia S. Saltmarsh

Resident supports Shannon's tenure

TO THE EDITOR:

I guess Same Old Sal is up to his same old tricks.

After reading Steve Olivieri's article on Senator Shannon's Democratic opponents, the readers were subjected to a typical Albano whining session. One thing I can say about Sal Albano — if nothing else, he's consistent. He still blames the voters and not his own arrogance for his defeat back in 1990. I guess he just doesn't get it.

Charlie Shannon has represented all the people of Medford, Somerville and Winchester for the past two years and as the song goes, "Nobody Does It Better." Sal Albano's effort to paint Sen. Shannon as someone who lacks political conviction is pathetic. Sen. Shannon has the courage to be, as he himself has often stated, an independent republican activist which translates into a fellow who has the courage to put the needs of the people he represents before any political ideology. Same Old Sal doesn't understand that because Sal never had any political courage! Charlie Shannon defeated Sal Albano because Sal was part of the "Dukakis elitists" who thought they were more informed and more intelligent to deal with the impending fiscal nightmare that confronted Massachusetts. After all, Sal worked hard to bring about that fiscal nightmare so why shouldn't he be re-elected to clean up the mess?

Maybe Sal didn't "get it" but the voters sure did. That's why they elected Charlie Shannon as their State Senator, and that's why I, as the former Chairman of the Democratic Town Committee, worked hard to elect him.

Mary (Mae) Serieka

Residents question Committee actions

TO THE EDITOR:

We sadly suspect the School Committee's recent actions, leading to the resignation of Dr. Mitsakos last Tuesday, are an example of mismanagement by the Committee and, we fear, a consequence of narrow political interests placed above the welfare of our school system.

We, like many parents and teachers, have been very satisfied with the performance of Dr. Mitsakos. Nevertheless, our School Committee, whatever the substance of their complaints, has left us in the ridiculous situation of funding a vacant position while further draining the already thin resources of the School Department to fill the Superintendent's role.

This action strikes us as totally unnecessary and a waste of the taxpayers' money which some members of the School Committee have so tirelessly championed.

Since it is our tax money that is being squandered and our school system unnecessarily burdened, we feel that it is the responsibility of the School Committee to openly explain their actions and motivations.

Judy and Jon French

Letters policy

The Star invites readers to submit letters to the editor.

Letters should be typed, double-spaced and must include the writer's name, address and telephone number. Anonymous letters are not accepted for publication.

Letters should not exceed two, double-spaced, typewritten pages.

Please note: The deadline is 5 p.m. Friday prior to the Thursday on which the writer wishes to have the material published. Submission by the deadline does not guarantee publication.

Send letters to Editor Deborah Trask at The Winchester Star, 27 Waterfield Road, Winchester, MA 01890.

ENJOY A DAY ON THE BAY
CRUISE THE COAST BOSTON TO GLOUCESTER
Enjoy two hours ashore at Rocky Neck, E. Gloucester, docking at the Studio Restaurant
Sailing 7 days at 10 a.m.
$18.00
WE HONOR ALL OTHER CRUISE COS. DISCOUNT COUPONS
WHALE WATCH CRUISES
Sailing Wed. thru Sun. at 10:30 a.m.
Luncheon & beverages available aboard ship. View Humpback & Finback Whales
Guaranteed Sightings.
$15.00
A.C. CRUISE-LINE
PIER 1, 28 Northern Ave., Boston • Tel. 426-8419 or 1-800-422-8419

BILL (REAL ESTATE) CACI
"Your High Performance Realtor"
CAR PHONE
729-6200 · 974-2222
Associated with Ann Blackham Co. 729-1663
BILL CACI, CRB CERTIFIED APPRAISER

PLEASE RECYCLE THIS NEWSPAPER
Thank you, Harte-Hanks Community Newspapers

WHALOM PARK
Route 13 • Lunenburg, MA • Exit 32 Off Rte. 2 • (508) 342-3707
RIDES & WATERSLIDES
RIDE PASS $9.99
picnickers welcome
NIGHT PASS $5.99
RIDE & SLIDE PASS $12.99
ADMISSION ONLY $2.99
FIREWORKS! July 3 & 4
KIDDIELAND $6.99
Open Monday

MRS. LONDON
Palm ○ Tarot Cards Psychic Advisor
London will read your entire life without a single question and tell you your past, present and future.
$5.00 off your first reading
Also available for parties
2534 Mass. Ave. Cambridge
876-5884

FRUIT SLICES
New Flavors
♥Peach ♥Coconut ♥Watermelon
Only $2.95 lb. Reg. 3.79 lb
Good thru 7/8/92
SWEETIES
21 Riverside Avenue
Medford Square
391-3737

Millions of Years in the Making.
JOURNEY BEYOND THE DINOSAURS
call 1-800-FOR-WTCB
WORLD TRADE CENTER BOSTON ▪ MAY 23 - JULY 31
An educational and entertaining journey through time, featuring 12 robotic, prehistoric creatures in realistic, natural habitats. Now through July 31. SAVE $2 ON THE PRICE OF ADULT ADMISSION WITH THIS COUPON UNTIL JULY 5!
$2 OFF Adult Admission Only. Expires 7/5/92 $2 OFF
For General Information or Group Reservations
Call 1-800-FOR-WTCB
ADMISSION: Adults: $7 Children/ Seniors: $5 Groups: $3
HOURS: Mon.-Fri. 9am-5pm Sat. & Sun. 11am-6pm
WORLD TRADE CENTER BOSTON
$2 OFF Coupon good for one admission. Not valid with other discounts $2 OFF

STEVE MARTIN DIANE KEATON MARTIN SHORT
"ONE OF THE YEAR'S 10 BEST!" —People Magazine
FATHER of the BRIDE
A comedy about letting go.
VIDEO HORIZONS SUPERSTORES
1201 Mass. Ave. Arlington 648-4336
342 Mass. Ave. Arlington 646-4945
600 Main St. Winchester 721-1422

Foxy Lady
one of the Nation's Premier Adult Entertainment Complexes
1-800-536-FOXY
318 Chalkstone, Providence R.I.

REGENT THEATRE
7 Medford Street, Arlington Center
Free Parking 643-1198
JULY 2nd only — BASIC INSTINCT(R) 7 & 9:15 pm Admission $1.00
JULY 3rd thru JULY 9th — MY COUSIN VINNY(R) 7 & 9:00 pm Sat. Mat. 5:00 pm WED & THURS. Admission $1.00
Admn. $3.75 Sat Mat. Spl $3.00
$1.00 OFF WITH THIS AD Except Wed. & Thurs.

INTERNATIONAL PAVILION
After viewing the spectacular Tall Ships tied up alongside The World Trade Center, visitors can enjoy the comfortable, air-conditioned environment of the International Pavilion. The multicultural festivities in the Pavilion will include educational activities, retail exhibits by New England artisans, gourmet food products, museum displays international cuisine, interactive area for children, maritime arts & crafts,and much, much more!
$1 OFF DISCOUNT COUPON $1 OFF
For General Information
Call 1-800-FOR-WTCB
Admission: Adults $6.00 Children/ Seniors $4.00
Hours: Sat: Noon - 8 PM Sun - Wed: 9:30 AM - 8:00 PM Thurs: 9:30 AM - 5:00 PM
WORLD TRADE CENTER BOSTON
$1 OFF Coupon good for one admission. Not valid with other discounts $1 OFF

PEOPLE NEWS

David Sliney

Sliney is graduate of Austin Preparatory

David Sliney of Winchester received his diploma from Austin Preparatory School on June 7 during ceremonies held at the school. Sliney was one of 52 members of the class of 1992.

Local residents graduates of Belmont

Belmont Day School conducted graduation exercises on June 11; graduating students from Winchester included John-Michael Harrington, Sarah Nelson and Adam Pallin. John-Michael and Adam will attend Belmont Hill School and Sarah will attend Buckingham, Browne and Nichols.

Herzog wins MWRA contest

In Boston today, at the John F. Kennedy Library, 34 students from 18 Massachusetts communities received praise and awards from the Massachusetts Water Resources Authority, and from legislative and local officials at the John F. Kennedy Library. MWRA Associate Director Elisa Speranza spoke at a ceremony recognizing student artists and writers who submitted winning entries to an annual MWRA poster and essay contest.

Winner of the Water Conservation Poster Contest sponsored by the Massachusetts Water Resources Authority. Left to right: Elisa Speranza, associate director, MWRA; and Christina Herzog from the McCall Junior High School third place, in the poster category.

Left to right: Belmont Day graduates from Winchester include Adam Pallin, John Michael Harrington and Sarah Nelson. John Michael and Adam will attend Belmont Hill School, and Sarah will attend Buckingham, Browne and Nichols.

"I am so impressed by your understanding of the need for water conservation and the environmental and economic necessity for completing the Boston Harbor project," Speranza told the students. "Your awareness and your ongoing interest in educating your fellow students and the rest of us will help ensure a cleaner world in the years ahead."

Speranza thanked the principals, teachers and families who encouraged the students to participate. She said that winning students were receiving United States Savings Bonds or special merit certificates.

3,345 thousand posters and essays were received from more than 50 communities and 80 schools from students from kindergarten through grade 12. Parents and teachers joined MWRA and other officials in honoring the students. The poster contest and the essay contest were divided into grade categories, with first, second and third prizes in each category plus honorable mention awards recognizing other unusual or outstanding entries.

Winning posters will be on display at Doric Hall, the Statehouse, from June 8 through June 12.

The contest was sponsored by the MWRA, which supplies water to 46 communities and sewer services to 43 communities in the metropolitan Boston area. Gov. William F. Weld and many individual Massachusetts communities declared the week of May 31 through June 6 as Water Conservation Week to increase awareness of the importance of a safe, dependable water supply from the Quabbin/Wachusett system and other Massachusetts sources.

Whittemore named to dean's list

Martin P. Whittemore of Winchester, a junior at Virginia Polytechnic Institute, has been named to the dean's list for the spring semester.

Brackett is graduate of Wellesley College

Julienne Brackett, daughter of John and Colleen Brackett of Harrison St. She received her bachelor of arts degree magna cum laude from Wellesley College. A 1988 graduate of Winchester High School, Brackett majored in psychology. Her degree was conferred with honors after completion of an honors thesis on adult recall of early childhood memories.

Olivadoti is graduate of Champlain College

Shelley M. Olivadoti, daughter of James Olivadoti of Winchester, majored in the liberal studies program while attending Champlain College, where she earned an associates degree.

Tufts University names students to dean's list

Included among Tuft's University students recently named to the dean's list were; Nicholas Alexander Zervoglos of Thornberry Rd., Jennifer M. Murphy of Pierrepont, and Emily Patricia Doherty of Oxford St.

Loren Wasel Schipani

Schipani graduates from Bentley College

The parents of Loren Wasel Schipani, announce her graduation from Bentley College, where she earned a master of science degree in accountancy. Loren is currently an internal auditor with the AVCO Corporation in Wilmington, and formerly resided in Winchester.

Local residents Denison graduates

Two Winchester students were among 500 graduates who received bachelor's degrees from Denison University on May 10; they are Wendolyn Suzanne Boerner, daughter of Pam and Carl H. Boerner of Highland Ave., and Robert Patrick McDonough, son of Joanne F. McDonough of James St.

SPANISH
▶ Group classes (3-6 students), six levels
▶ Evening & Sat. classes; total of 16
▶ Instructors from Latin America & Spain
Intensive Day Groups
Register now! Classes begin July 6th.
(617) 426-4868
HABLA ESPAÑA
SPANISH LANGUAGE CENTER
89 Broad Street, Boston

Gypsy Moth Tree Spraying
serving all of Massachusetts
App Tree Inc.
617-938-8690
Belmont (617) 484-6512
Waltham (617) 890-1551
Lynnfield (617) 334-3669
Wilmington (508) 694-6702
fully licensed, insured and experienced

Spring Escapes

The Suburban Weekly Advertising Network delivers to over 1.4 million readers via 62 newspapers in 84 towns.
SWAN
Call the "J-Team" (Janice, Jon and Jack) @ 617 728-6713

NEW HAMPSHIRE
Family Vacation Resort GOLF
Super Golf Getaways from $79.00 ppdo
• Indoor/Outdoor Pools
• Game Room • Tennis
• 18-Hole Golf Course
• Entertainment • Dancing
• Great American Menu
• Attractions Nearby
• Golf & Family Packages
• Kids Stay Free
Jack O'Lantern RESORT
Call for our brochure!
(603) 745-8121
800-227-4454
Woodstock NH 03293

Complete Golf Vacation and Golf School Packages
Selected by America's *Greatest Golf Resorts Magazine* as one of the top ten golf resorts in the northeast. Unlimited golf, country breakfast, elegant dinner, health club and 200 acres of resort activities for just
$79 per person, per night, dbl. four day, three night package
Kids under 12 stay free.
Golf School
Highly personalized, and affordable golf school for mid and high handicappers. Performance Guaranteed
All inclusive–unlimited golf, carts, lodging, 3 meals, on and off-course instruction:
3 Day/2 Night Program: $390
6 Day/5 Night Program: $760
Companion Pkg: $240-$560
Call now for complete information and brochures.
(800) 654-0125 (207) 824-2175
The Bethel Inn & Country Club
Bethel, ME 04217 ◆◆◆ AAA
170 Miles From Boston in Maine's Western Mountains

SWAN
The Suburban Weekly Advertising Network delivers to over 1.4 million readers via 62 newspapers in 84 towns.
Call the "J-Team" (Janice, Jon and Jack) @ 617 728-6713

Cape Cod Vacation Cottages On the Ocean's Edge South Wellfleet
Big savings for groups!
$37.50 per day, per person based on 3 couple, 7 day min.
• 1, 2, or 3 bedroom ocean-front housekeeping cottages in national seashore
• Complete kitchens and fireplace
• Perfect for families - many activities in area
Call Now for Information
SURF SIDE COLONY
508-349-3959

New Hampshire's White Mountains -
Exceptional Vacation Values!
Kids Stay FREE!
ONLY $129.*
Near Attractions & Tax-Free Shopping
Special Offer Includes: 2 Nights Lodging, Dinner & Breakfast Daily (choice of menu). Kids under 18 in same room stay free (lodging only).
YOUR CHOICE OF 3 GREAT VACATION RESORTS LOCATED IN THE HEART OF THE BEAUTIFUL WHITE MOUNTAINS!
*Each resort has Restaurant & Lounge, Indoor & Outdoor Pools, Sauna & Jacuzzi. Rates are Per Person, Double Occupancy. Tax & Gratuity Not Included. Expires 9/03/92
CALL TOLL-FREE TODAY!!
WOODWARD'S MOTOR INN 1-800-635-8968 Rte. 3, Lincoln, NH 03251
INDIAN HEAD 1-800-343-8000 Rte. 3, Lincoln, NH 03251
THE BEACON 1-800-258-8934 Rte. 3, Lincoln, NH 03251

ATLAS Liquors
MEDFORD
395-4400
156 MYSTIC AVE
CELEBRATE THE 4TH!
VODKA: ABSOLUT VODKA 1.75 Ltr. $18.99; SMIRNOFF VODKA 80° 1.75 Ltr. $13.99
RUM: BACARDI RUM Light/Dark 1.75 Ltr. $14.99; RUBLE Vodka/Gin 1.75 Ltr. $8.99
GIN: BEEFEATER GIN 1.75 Ltr. $19.99; SEAGRAM'S GIN Sale Price $12.99 Mail-in Coup. 3.00 Net Cost $9.99 1.75 Ltr.
WHISKY: SEAGRAM'S VO 1.75 Ltr. $15.99; DEWARS SCOTCH 1.75 Ltr. $23.99; OLD SMUGGLER SCOTCH 1.75 Ltr. $15.99; J & B SCOTCH 1.75 Ltr. $23.99
SCOTCH: CANADIAN MIST Sale Price $11.99 Mail-in Coup. 3.00 Net Cost $8.99 1.75 Ltr.; CUTTY SARK SCOTCH 1.75 Ltr. $22.99; SEAGRAM'S 7 Sale Price $11.99 Mail-in Coup. 3.00 Net Cost $8.99 1.75 Ltr.; JIM BEAM BOURBON Sale Price $12.99 Mail-in Coup. 2.00 Net Cost $10.99 1.75 Ltr.
CANADIAN
CORDIALS BRANDY COCKTAILS: SAMBUCA ROMANA 750 ML. $11.99; HIRAM WALKER COFFEE BRANDY 1.75 Ltr. $12.99; CUERVO MARGARITA 375 Ml. 4 pk. (NEW) $5.99; GASTON LEGRANGE COGNAC VS 750 ML Sale Price $12.99 Mail-in Coup. 5.00 Net Cost $7.99; ICE BOX MANHATTAN 1.75 Ltr. Sale Price $9.99 Mail-in Coup. 3.00 Net Cost $6.99
SUMMER WINE SALE
CHARDONNAYS: 1990 DOM. ST. GEORGE $4.99; 1990 HAWK CREST $6.99; 1990 MONT•PELLIER $4.99; 1990 LINDEMANN BIN 65 $5.99 — All Bottles 750 Ml.
FRENCH REDS: 1989 BELLE SAISON Cabernet Sauvignon $3.99; 1991 JADOT BEAUJOLIS-VILLAGES $5.99; 1991 THORIN COTES du RHONE $3.99; 1989 DOM. TROUSSEL COTES du VENTOUX $3.99 — All Bottles 750 Ml.
WHITE ZINFANDELS: SUTTER HOME 3 for $9.99 $3.69; MIRASSOU $3.99; GLEN ELLEN $3.99; MONT•PELLIER $3.99; BERRINGER $3.99 -$1.00 Mail-In Coupon - Net Cost $2.99 — All Bottles 750 Ml.
CALIFORNIA FAVORITES: 1990 GLEN ELLEN Chardonnay $3.99; 1989 BV BEAUTOUR Cabernet Sauvignon $6.99; 1990 FETZER BARREL SELECT Sauvignon Blanc $6.99; 1991 GROTH Sauvignon Blanc $6.99 — All Bottles 750 Ml.
SPARKLING WINES: ANDRE CHAMPAGNE All Flavors $2.99; DOMAINE CHANDON Brut or Blanc de Noirs $9.99; PERRIER-JOUT Grand Brut $18.95 — All Bottles 750 Ml.
PARTY SIZES: RESERVE ST. MARTIN Red or White $5.99; LA MARCA (all varietals) $5.99; CAVIT PINOT GRIGIO $8.99; B & G Blanc de Blanc $8.99; MONDAVI Sauvignon Blanc or White Zinfandel $6.99 — All Bottles 1.5 Ltr.
TAKE 'EM AWAY – GIANT CASE SALE
1990 MACON LUGNY "Les Charmes" $79.95/cs.; 1988 CH. VAUGELAS Corbieres $48.00/cs.; 1990 CONDE Tinto or Blanco $48.00/cs.; 1989 J. LOHR RIVERSTONE Chardonnay $106.00/cs.; 1990 KENDALL JACKSON Vintners Chardonnay $106.00/cs.; 1987 MYSTIC VALLEY Sauvignon Blanc $48.00/cs.; JACOBS CREEK WINES All Types $59.95/cs. All Bottles 750 Ml.
SORRY, NO SPLIT CASES AT THESE LOW PRICES
CRIBARI Sauvignon Blanc 750 Ml. $1.99 3 for $5.00
CRIBARI WINES 4.0 Ltr. $7.49
NEW BERRYESSA NEW The Red Wine For White Zinfandel Lovers Sale Price 4.99 M.I.C. -2.00 NET COST 2.99
CELEBRATE THE 4th With 4 for $17.76 750 Ml. $4.99
M & R VERMOUTH Sale Price $4.49 Mail-in Coup. .50 Net Cost 750 Ml. $2.49
TAYLOR CALIFORNIA WINES Except White Zinfandel 3.0 Ltr. $6.99
BEERS • COOLERS • SODAS
BUDWEISER Regular-Light Dry 2-12 pk. 12 oz. cans Sale Price $13.49 Mail-in Coup. 2.00 Net Cost $11.49 Case
O'KEEFE 12 oz. Bottles $12.99 Case
MOLSON Golden/Light 12 oz. bottles loose $15.99 Case
ROLLING ROCK 2-12 pk. 12 oz. cans $12.99 Case
BECKS BEER 12 oz. bottles loose $16.99 Case
SHARP'S Non-Alcoholic Beer 12 oz. cans 2/12 pk. $12.99 Case
OLYMPIA BEER 12 oz. cans $8.99 Case
COCA-COLA 2.0 Ltr. 99¢ Bottle
SEAGRAM'S COOLERS 12 oz. 4-pk. $2.99 $1 coupon on 4 pk. $6 coupon on the case
ATLAS MEANS DISCOUNT PRICES Prices Good Thru JULY 7th
All beers & sodas plus deposit. Not responsible for typographical errors. We reserve the right to limit quantities.

Parents react to resignation

(From page 1A)

al rationale" for the final decision.

He added that the often cited lack of communication on the part of the superintendent was a legitimate point. "He did not provide leadership for the committee [during the redistricting discussion]."

Most parents echo the statements made by the School Committee and Mitsakos that his resignation was probably the only possible conclusion, for his sake and the community's sake. There seems to be a consensus that the relationship between the superintendent and the School Committee had broken down too much for there to be effective communication between the two.

"The hostility was evident ... the communication left a lot to be desired. The whole system suffered from a lack of confidence ... in the end, the kids suffered," said Schleicher.

Fryzel said,"Given that it was apparent that he had lost the confidence of the School Committee ... given that tension ... it was an appropriate decision."

Parent Phyllis Murphy wondered if the School Committee had exhausted every option of reconciling with the superintendent. "Too bad they didn't strive to mend their differences, but it was not the route they chose," she said.

Despite the difficulties of the past year, many parents stated that Mitsakos had attained some significant accomplishments during his tenure. Fryzel said that although Mitsakos' resignation was inevitable, he "hoped the overall view of his time was positive and not just this negative issue."

Fryzel pointed to the low teacher-student ratio in the system as one of Mitsakos' biggest legacies. "He developed a commitment that that was a priority," he said.

Many aspects of his success as an educator, as compared to his problems as an administrator, were cited as examples of his effectiveness. "He did some good things in curriculum," noted Schleicher,"I applaud that."

"He was a great educator, but not a great administrator. He's paying the price for not being able to deal with the business end," said Murphy.

The School Committee will soon begin deliberations on the interim superintendent, who will come from within the Winchester school system. The interim will serve for the 1992-1993 school year. The committee will probably spend a great deal of time on next year's agenda interviewing for a replacement for the 1993-1994 school year.

Several committee members said the discussions over the interim superintendent have not yet been held. Fryzel noted that with the budget problems that are ahead, such as a Fiscal Year 1993 shortage of $95,000 before the year even begins, the committee's decision will be a crucial one. "They'll need a new leader who has the confidence of the community," he said.

Members of the Planning Board and public-at-large absorb the key points of the five-year housing plan unveiled by the Housing Partnership Board. (Bethany Versoy photo)

Housing plan is center of debate

(From page 1A)

Friday," said Makhoul. Selectman Stephen Powers echoed her concern over the oversight.

"Why have a 60-day waiting period over the summer," asked Powers. McMillan said the drive to get the plan in completed draft form set the timetable.

"I think Frank Sopper's foresight in developing the Winchester Housing Fund will provide us with a unique resource," said Selectman Peter VanAken. He added, "It's no secret we differ in how it can be used."

Cable rates to rise

(From page 1A)

According to Svahn, a 1984 federal cable deregulation act, passed as part of President Ronald Reagan's movement to deregulate businesses, resulted in a loss of an independent board to set cable fees and a lack of any legal leverage power for the consumer. Corf described it as a "right to change rates and programming without consent from anybody."

Adding to the power of cable companies is that consumers have no competitors to turn to for lower prices or better service. "They effectively have a monopoly," said Svahn. "The only leverage a subscriber has is not to subscribe." Corf says that it not much of an option. "In the older community, cable is a necessity. It is not a luxury anymore," he said. He said the elderly rely on the cable for religious and news programming.

There is a bill sponsored by U.S. Representative Edward Markey that would regulate cable fees. The bill was passed by the Senate in January and is awaiting action from the House. Corf said he would like to see the Federal Communications Commission (FCC) in the business of setting rate fees. Cable companies should be under the FCC's control "just like other powerful monopoly companies," he said.

"Hopefully, [the proposed legislation] will end double digit increases and roll back some of the fees," said Corf.

Svahn says that Continental Cablevision has not stuck with the intent of the contract negotiated with the town in 1990. He said the cable company, in a contract with the town, agreed they would "endeavor to allow a period of 18 months to elapse between rate increases." He said the language is ambiguous and, he adds, apparently "their 'endeavors' have failed." This will be the second consecutive time the company will have raised rates without waiting for an 18-month period.

In 1985 the rate was $10.50 a month. In the last seven years the rate has almost doubled to $20.50. The increase previous to the one set to take effect on July 1 was in April of 1991 from $16.50 to the present $18.50. "Every 15 months, they've been increasing the fees in double digits," said Corf.

A contract renewal was signed with Continental Cablevision back in 1990 and expires in 1995. The cable company had been serving Winchester since 1980.

A representative from Continental Cablevision could not be reached for comment by deadline.

Local legislators speak out on term limit

(From page 1A)

as a key portion of his platform when he defeated then Senator Salvatore Albano in 1990, said that one term in the Legislature has not changed his views. "I support it wholeheartedly," he said.

A positive result of a term limitation policy for the state and federal government would be that "more people would be involved in the government," said Shannon. He said he sees no reason why a term limitation policy on the legislative branch would not work as well as the eight-year limit for the presidency.

Once again, in 1992 the issue of term limitations will be an area of difference between the senator and Albano, as it was in 1990. "I see nothing that would benefit the legislative process," Albano said about term limitations.

Albano sees term limitations as undemocratic. "I think democracy ... has to have a lot of citizen participation," he said. He recommended passing campaign finance laws, including public financing of elections and spending caps on campaigns, as a way to deal with the advantages of incumbents.

Representative Paul Casey stressed similar reasons for opposing term limitations. "What you're telling the people is you're too stupid to elect your officials," he said.

According to Casey, "The process is such that it cleanses itself." He cited 43 officials who did not return to the Legislature after the 1990 election and the eight who have left since then as evidence of a turnover on Beacon Hill. He said it is possible for a challenger to knock off an incumbent without the benefit of term limitations. "It's one thing for a challenger to beat an incumbent, it's another for the system to beat him," he said.

After spending four years on the hill, Casey says he now understands the importance of experienced legislators. He said a high turnover rate in the legislative branch would mostly benefit lobbyists who would have the advantage of knowing how the system works and would use that edge to manipulate inexperienced legislators.

Unlike the senatorial race, the candidates for state representative agree on this issue. State representative candidate Barbara Joslin said, "It's an infringement on democracy."

If an incumbent's platform and record were more readily available to the public, Joslin said, voters would be able to make the right choices without the assistance of term limitations. She said, idealistically, it should be harder for an incumbent to get reelected because he has "a record for us to examine."

Predicting major changes in the election season, she said, "I think the voters will show this November ... that (they) are not going to wait for term limitations."

Proving that the issue is not simply a partisan one, candidate for state senator Joseph Mackey said he supported term limitations. He said, "No matter how talented a person is or how motivated, after a certain amount of time officials ... tend to lose their credibility ... to lose their ability to govern."

Mackey cited the philosophy of the citizen-legislator as a admirable goal in politics. An elected office is "not a permanent position you should stay in," he said.

On Beacon Hill a movement to put the question of term limitations on a referendum ballot has been stalled. If passed, the referendum would amend the state Constitution to limit the number of terms a state and federal official could serve. According to Casey and Shannon, the proposed amendment, which needs the support of one quarter of the legislature, will not be given a vote this year during the Constitutional Convention.

The petition that brought the issue before the Legislature has over 72,000 signatures. Under the proposed amendment, state legislators would be limited to four two-year terms. The petition has been sent to the judiciary for a study. According to the legislative leadership, the bill has legal questions that need to answered before it can be voted on.

According to Shannon, the decision to postpone a vote on a legal question was really a political decision by those who oppose term limits. The Legislature's action was an "obstruction to the will of the people," he said.

Casey, who said he did not support the proposed amendment before the Constitutional Convention, disagreed with that interpretation. Sending the bill to either the Superior Court or to the attorney general would "spare us three years of legal costs," he said.

Even though it appears the voters of the Commonwealth will not have the opportunity to vote on the issue any time soon, the two candidates who supported term limitations, Mackey and Shannon, both said they will oppose self limitations. They said they did not anticipate being in office longer than the eight years even if limitations do not become law.

"I don't anticipate serving any longer than [four terms]," said Mackey. Shannon stated emphatically that he would not be in office after that period.

A few words with Makhoul

(From page 1A)

term expired in 1994. "I'm hoping that I will have done some good things by then, and then I shall retire ... from the School Committee anyway."

Makhoul has three children, the youngest of whom graduated last year from Winchester High School. She was married Labor Day weekend last year to John Makhoul, a scientist at Buckingham Browne and Nichols. She is employed as a purchasing manager at United Technologies Adaptive Optics Associates.

Makhoul, who grew up in Marblehead, has been a Winchester resident since 1970 and first ran for elected office in 1975 for School Committee and Town Meeting. She won the latter, but not the former. She won a seat on the committee on her second try in 1976. She served three terms until 1985 and then stepped down. In 1991 she returned to the School Committee. As is her nature, Makhoul was chairman of the School Committee four times in four terms.

Makhoul said that she decided to come back to the School Committee after six years away because "Some things were happening that I thought my experience could help. Mainly, the whole issue of school facility usage." Makhoul was a committee member when the last school in town was closed, the Wyman elementary.

Despite the pressures of making major decisions regarding children's education and being a recognizable face in the community, Makhoul genuinely enjoys the job. "Most of the time I like it a lot. Sometimes it gets to be difficult because people tend to forget you have a life."

Not many of the difficulties of the job seem to phase Makhoul, even as the School Committee member who finds herself in the most contentious situations. "I say what I think, and I don't expect everyone to agree with me, and that's okay with me. I don't want everyone to agree with me ... that's what makes for healthy debate ... I'm not wishy-washy."

She says one problem she has with those who oppose her is that people carry disagreement too far, past the rational areas of debate. "I can walk down the street and there are people who would rather cross the street than say hello to me." Makhoul feels a "lack of tolerance for differences" more than any single issue divides the town. "I can still disagree 100 percent with somebody and still respect them," she said.

She calls these people close-minded and says as a result she gets portrayed into personalities she does not always recognize. "A lot of people think I'm this right wing conservative yahoo ... I see myself as a moderate."

"People cast people as evil or bad because they disagree with you ... I ought to be able to disagree with you without thinking you're an evil person," she said.

Although her overall view of her work on the School Committee is positive, there are some moments she would not like to relive. "The hardest thing I ever did ... was back in the late 70's when we ... had to lay off tenured teachers, and I was chairman of the School Committee, and I had to preside over dismissal hearings. I literally got sick to my stomach from the emotional pain."

Makhoul forsees the hiring of a new superintendent as one of the major items on the agenda for next year. Makhoul says it is a long, involved process. She should know, ironically, she was chairman of the School Committee when Dr. Charles Mitsakos was hired.

Those who are looking for more attention to the curriculum from the School Committee may be disappointed with Makhoul's philosophy of governing. "We ought to be setting the goals and the expectations and the parameters, financial and otherwise, and then we should go home ... I never concerned myself with the day to day operation of the school ... education belongs to the professional educators."

Students on top

(From page 1A)

scores.

Also honored by the Center for Talented Youth for outstanding performances on the SAT exam were Winchester residents Elizabeth Breuer and John Destefano. Breuer had a combined score of 1170 on the exam.

Both Storeygard and Breuer used only the standard prepartory study booklets to ready themselves for the tests. Storeygard said he has no special advice for acing the exams except to "just do a lot of studying and practice tests." Storeygard credits his father, David, who he calls an expert in math, for helping him with his studies.

His father, an architect, said math was one his favorite subjects when he was a student and he uses that knowledge to help his son with his studying. So far, his father says, he is able to help his son when he has a problem, but he adds "I'm not so sure how helpful I'll be when he gets to high school."

As a reward, Storeygard was given an opportunity to take a summer class of his choice at Boston University. It is a good bet that he will choose to take a math class, his favorite academic subject along with geography. One day, Storeygard would like to be a mathematician.

Although his specialty is academics, Storeygard makes sure he saves some time for other pursuits. He spends his leisure time playing basketball, baseball, and his favorite sport, soccer.

Breuer, who is at a three week class at Hampshire College in Amherst taking a class in etymology, the study of linguistic evolution, is also involved in tennis, soccer, theatre, and piano.

$1.50 Off
Any Large Calzone
Paesano's
PIZZA - CALZONE - SANDWICHES
NOW SERVING B.B.Q.
740 MAIN STREET, WINCHESTER
721-1255
NOW SERVING B.B.Q.
We accept any competitors coupon plus an additional 50¢ OFF

MING DYNASTY INTERNATIONAL
Grand Opening Special
20% off
Antiques
Jewelry - Furniture
Bric-A-Brac
38 Leonard St., Belmont Center

ARE YOU PAYING TOO MUCH FOR HEALTH INSURANCE?
• MAJOR MEDICAL HEALTH INSURANCE
• LIFE INSURNACE
• DISABILITY PLANS
• RETIREMENT PLANNING
• LONG TERM NURSING
FOR A FREE QUOTE CALL 1-800-377-5623
Mutual of Omaha Companies
Protection for the way you live.

Please RECYCLE this newspaper

BURLINGTON SWIM AND TENNIS CLUB
• No waiting list
• Near 128 & 3A
• Free group swim lessons
• Family run club
• Swim and tennis teams
• Free group tennis lessons
For further information call Dennis @ 273-2624 or Rich @ 272-1036

WINDOWS WINDOWS - WINDOWS -
Your choice of vinyl or wood replacement windows: Andersen casements, bows and bays, horizontal rolling. Free recommendation and estimate. No pressure.
INSULATING WINDOWS & DOORS
SHOEMAKER, INC.
74 Loomis Street, Bedford, MA 01730
Call us at 617-275-9300 weekdays from 7:30 AM to 4 PM.
Evenings, call Bix at 508-456-8024, or Jack at 617-275-0131.
Siding • Windows • Roofing • Insulation • Porch Enclosures

PARTY WITH US!
WAL-LEX BIRTHDAY PARTY CENTER
800 Lexington St., Waltham
Bowling or Rollerskating
1½ Hours (4 people per lane) minimum 2 Hours or more
Each Party Plan Above Includes Refeshments And 2 Free Tokens For Arcade
HOTDOG • COKE • SUNDAE
PRICE $5.00 PER PERSON FOR GROUPS OF 6 OR MORE
AVAILABLE JULY & AUGUST
MONDAY THRU FRIDAY 10 A.M. TILL 2 P.M.
Ask about our Fund Raising Parties for PTO's or Private Affairs
FOR RESERVATIONS CALL: 893-7070

BUY U.S. SAVINGS BONDS

BUSINESS NEWS

Janet and Norman Wolbrom, Winchester residents and local Midas Muffler and Brake Shop dealers, introduce their sons Steven and Michael to Buckles the Bunny. The family participated in a recent Project Safe Baby car seat clinic held at the World Trade Center. Project Safe Baby is a car seat awareness program sponsored by Midas to provide low cost car seats and promote their correct use.

New Horizons is a safe haven

At New Horizons in Woburn, "someone is always home." The new congregate living facility for active seniors gives residents a sense of community without restricting their privacy.

New Horizons at Choate, at 21 Warren Ave., Woburn, offers seniors a warm, caring home at very affordable prices. With 62 residents already moved in, this totally not-for profit community has just 10 openings left.

The former Choate Hospital has now been 100 percent rebuilt inside. All residents enjoy their own completely private one, two, and three-room suite. Each unit reportedly has a large comfortable bathroom and shower, lots of windows and at least two emergency call stations.

Each homey unit also has a mini-kitchenette, even though all the residents receive three meals daily in a beautiful colonial dining room according to Executive Director Mary Ann Outwater, RN, of Winchester. All meals are prepared from scratch on the premises by Marriott Hotels food service.

New Horizons claims that their resort-like facility is the perfect place for seniors to make new acquaintances and perhaps run into an old friend. This is a common occurrence as a large number of its residents are from the local area, and Winchester is no exception.

Long established Winchester residents reside at New Horizons like Gertrude Parker, who lived on Sachem Road for 42 years, and Marian Rowen formally of Herrick Street. Rowen is the mother of Dr. George Rowen who formally practiced at the Choate Hospital in Woburn and in Winchester.

Blanche Spears, who lived on Main Street for 42 years, is another new resident of New Horizons. Spears was actively involved in the Fornightly of Winchester, a women's group where she was recording secretary for 17 years.

Pricilla Morse, who resided on Lloyd Street for 40 years was born and raised in Winchester. She was also active in the friends of Winchester Hospital where she acquired 3,000 service hours. Mrs. Donald Rollingson, another resident of New Horizons, also lived in Winchester for over 30 years. Other New Horizons residents have children living in Winchester or other strong ties to the community.

Safety and Companionship

Safety and companionship are the reasons most frequently mentioned for joining New Horizons. In addition, however, most residents also cite New Horizons' elegance and its low cost as the things which are most important to them.

Under the most popular and ultimately the least expensive enrollment option, most New Horizons residents pay a flat rate fee, which is currently $990 per month, plus a fully refundable one-time Entrance Deposit, currently varying from $60,000 to $90,000 depending on the unit size.

Alternatively, residents may elect to pay a so-called All Inclusive Monthly Fee which currently varies from $1,500 per month to $2,250 per month. Both payment options include not only the suite and three meals a day, but also all charges for electricity, heat, air conditioning, recreational activities and local transportation. New Horizons residents also save on real estate taxes, maintenance, housekeeping and laundry equipment, all of which are provided without extra charge.

Although New Horizons has staffing 24 hours a day, in case of emergencies, residents who wish may sign up for special additional care if they need it. This can be done either when residents move in or any time later on. Service is provided for as little as 30 minutes a day through a home care affiliate of Winchester Hospital.

The hospital and a variety of other medical providers also offer many outpatient medical services in the adjacent Choate Medical Center. This large center, which residents may get to without even leaving their building is now fully leased. All lease income from the medical center goes toward helping support the dining room which is renowned for its fine quality meals.

Call 932-0800 for information or to request a tour.

Joan Moriarty, right, sales associate at Hunneman & Company-Coldwell Banker, receives the first ticket purchased for their D.A.R.E. drawing from Joe DiDonato, local sales manager for radio station WMJX. Stop by their offices at 3 Church St., and donate $1 for a chance to win some great prizes and help a good cause.

Local resident Alan Peterson donates a box of eyeglasses to Mary Price of Carlson Real Estate for the "New Eyes for the Needy" program.

From left to right: Marian Rowen, Edith Moxham, John Garabedian, Ann Decareau, Ken Hunt, Clint Smith, Lucille Griffin, Ed Galucci, Gertrude Parker, Helen Tilton, Blanche Spears and Charles Meyers.

REAL ESTATE UPDATE

by Helen Babcock GRI

TAX SAVINGS FOR HOMEOWNERS

Buying a home is a good idea for a number of reasons, and one of the most important is tax savings. At first glance, it may look like the monthly costs for your mortgage and taxes are much higher than the rent for a comparable home.

If, for example, you're planning to buy a home with a $160,000 mortgage at 9% and annual taxes of $2,200, your monthly cost (principal, interest, and taxes) would be approximately $1,417. The good news comes when you consider your tax bracket and calculate the amount you save each month. During the early years of your loan, almost all of the mortgage payment and all of your local real estate taxes can be deducted on your Federal returns. If, for example, you're in the 28% bracket for Federal taxes, you can save about $380 each month, bringing your net monthly housing bill down to $1037. Furthermore, when you take into account your state and local taxes you may save even more.

For professional advice on all aspects of buying or selling real estate, consult the specialists at Carlson Real Estate. Please visit us at 552 Main Street, or give us a call at 729-0058.

CAN WE PEAK YOUR INTEREST?

1-800-4-US-BOND
U.S. Savings Bonds

ANTS? or BEES?
call (617) 893-1810
WALTHAM CHEMICAL CO.
Protecting the environment since 1893
New England's largest
termite and pest control company
Find us fast in the NYNEX Yellow Pages.
(800) 562-9287
100 YEARS 1893-1993

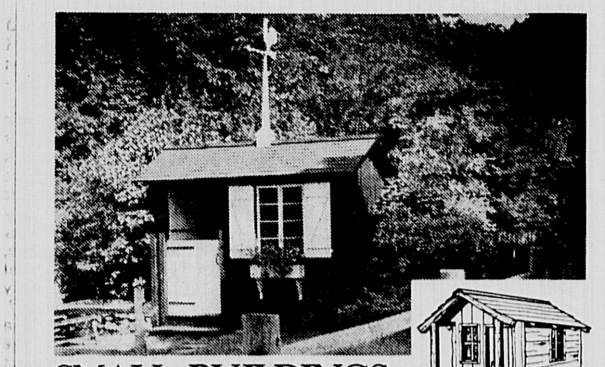

SMALL BUILDINGS IN YOUR BACKYARD.

Your neighborhood Walpole showground has a wide selection of small buildings that are just right for a pool cabana, storage house, leisure area or studio. All architecturally designed and bolt jointed to allow for modular expansion and easy assembly. Drop by your local Walpole store to see our complete selection, along with our beautiful new Children's Playhouse.

Since 1933

Exclusive producer of WILLIAMSBURG™ Fences.

Walpole Woodworkers®
Walpole, Massachusetts / 767 East Street (Rt. 27) 508-668-2800
Framingham, MA / At Shopper's World (Rts. 9 & 30) 508-875-6668
Wilmington, MA / 234 Lowell St. (Rt.129) 508-658-3373
East Falmouth, MA / Rt. 28 at Garden Center 508-540-0300

Nervous C.D. Owners
The Best C.D. Alternative in N.E.
8% and higher!
- Excellent interest rates plus safety guarantees
- Free of sales charges
- Congress approved tax deferred interest
- Backed by first rated companies
- Checkbook writing privileges
- Principal and minimum interest guaranteed

Let your money grow for you the smart and safe way

For information call:
The Chronicles Group
In Massachusetts Call 1-800-933-0255
Local Representative in Reading, MA on a Daily Basis
33 Main St., Suite 201, Nashua, NH

The Mahoney's Old-Fashioned Farm Stand is again offering specials on height-of-the-season produce. Our farm stand also abounds with fancy fruit, jams, ciders, local eggs, fruit baskets and relishes.

At Mahoney's Farm Stand, we're very picky about quality.

FOR THE HOLIDAY WEEKEND
Sweet & Juicy Watermelon .25¢ lb.
Large, Sweet, South Carolina Peach & California Plum .69¢ lb.

Mahoney's GARDEN CENTERS
Winchester 242 Cambridge St. (Route 3)
OPEN 7 DAYS A WEEK 9 AM - 6 PM
729-5900 EXT. 210

Katharine Gibbs School

Our Alumni Positions Read Like A "Who's Who in America"

Katharine Gibbs School offers full-time, part-time and degree programs.
Next semester starts July 13th, so call today!
(617) 578-7150
126 Newbury Street, Boston, MA 02116

At the Katharine Gibbs School, we're extremely proud of our graduates. Many of them work with the most prominent people in America — in business, journalism, entertainment, and politics.

For more than 70 years, we've been providing countless men and women with the skills they need to get top jobs. You can acquire the skills you need to succeed by enrolling in one of our day or evening programs now.

I am interested in more information about:
- ☐ Microcomputing/Accounting
- ☐ Secretarial Arts Associate Degree
- ☐ Legal Secretarial Program
- ☐ Executive Secretarial in Information Processing
- ☐ Executive Assistant (Evenings)
- ☐ ENTREE (Days)
- ☐ Hotel & Restaurant Management
- ☐ Accounting Assistant (Evenings)
- ☐ ENTREE (Evenings)

Name _____
Address _____
City _____ State _____ Zip _____
Day Phone _____ Evening Phone _____

Quality + Quantity + Price
KAPPY'S
VISA Personal Checks Always Welcome at Kappys MasterCard
July 4th Specials

BEER & SODA
COORS Regular/Light Extra Gold — Our Price $13.49, Mail in Rebate -3.00, Your Cost $11.49 — 24-12 oz Loose Cans
MILLER Regular/Lite/Ice/Light — Our Price $13.49, Mail in Rebate -2.00, Your Cost $11.49 — 2/12 pk 12 oz Cans
– $5.00 Mail-In Rebate with Purchase of Two Cases –
BECK'S $16.99 — 24-12 oz Loose Cans
CORONA Regular/Light $16.99 — 24 12 oz Bottles
OLD MILWAUKEE Regular/Light — Our Price $4.99, Mail in Rebate -1.00, Your Cost $3.99 — 12 pk 12 oz cans
GROLSCH $8.99 — 12 pk 12oz Bottles
SAM ADAMS & LIGHTSHIP $17.99 — 24 12 oz Bottles
FOSTER'S $7.99 — 12 pk 12oz Bottles
STEGMAIER $7.99 — 12 pk 12oz Bottles
PETER'S BRAND Beer From Holland $13.99 — 24 12oz Bottles
MOLSON $6.99 — 1/12 pk 12 oz cans
LABATT — Our Price $13.99, Mail in Rebate -3.00, Your Cost $10.99 — cs/24 12 oz cans
HEINEKEN-AMSTEL Light $17.99 — cs/24 12 oz Bottles
MOOSEHEAD $14.99 — cs/4 6pk 12oz cans
COCA COLA & Coke Products $5.99 — cs/24 12oz cans
PEPSI COLA & Pepsi Products .89 — 2 ltr.

BRANDIES & CORDIALS
KAPALA Liqueur de Cafe — Our Price $8.99, Mail in Rebate -2.00, Your Cost $6.99 — 750 ml
SOUTHERN COMFORT $15.99 — 1.75L
GASTON De LAGRANGE Cognac — Our Price $12.99, Mail in Rebate -5.00, Your Cost $7.99 — 750 ml
FRANGELICO $14.99 — 750 ml
KAHLUA $11.99 — 750 ml
RAYNAL Brandy VSOP — Our Price $8.99, Mail in Rebate -2.00, Your Cost $6.99 — 750 ml
SAMBUCA ROMANA $11.99 — 750 ml
NEW E&J WHITE BRANDY $7.99 — 750 ml

NON ALCOHOLIC BREWS
SHARP'S from Miller $6.99 — 12 pk 12 oz Cans
CLAUSTHALER from Germany — Our Price $16.99, Mail in Rebate -5.00, Your Cost $11.99 — cs/24 12 oz Bottles
KALIBER from Ireland $4.19 — 6 pk 12oz Bottles

GIN-VODKA-RUM-TEQUILA
SMIRNOFF VODKA 80 proof 1.75 L $13.99
BACARDI Light & Dark 1.75 L $14.99
GORDON'S Gin 1.75 L — Our Price $11.99, Mail in Rebate -3.00 YOUR COST $8.99
POLAND SPRING VODKA 1.75 L — Our Price $8.99, Mail in Rebate -2.00 YOUR COST $6.99
CUERVO Gin 750ml $9.99
SURFSIDE Gin 1.75 L $8.99
TWO FINGERS Tequila White Gold 750ml $6.99
FINLANDIA VODKA 1.75 L $18.99
TANQUERAY Gin 1.75 L $21.99
TANQUERAY Citrus Vodka 750ml $10.99
BEEFEATER Gin 1.75 L $21.99
MOUNT GAY Eclipse 750ml $12.99
KITTOV Light Vodka 1.0L $4.99

WHISKIES
SEAGRAM'S VO 1.75 L $15.99
SEAGRAM'S "7" 1.75 L — Our Price $12.49, Mail in Rebate -3.00 YOUR COST $9.49
JIM BEAM 1.75 L $13.99
J&B 1.75 L $23.99
DEWARS 1.75 L $23.99
BLACK & WHITE 1.75 L $19.99
CANADIAN LTD 1.75 L — Our Price $11.99, Mail in Rebate -3.00 YOUR COST $8.99
KAPPYS Blended 80 proof 1.75 L $10.99
CROWN ROYAL 750 ml $13.99
The GLENLIVET 750 ml $18.99

AMERICAN WINES & COOLERS
WINE DISCOUNT
15% OFF 12 Assorted 750ml.
10% OFF 6 bottles any size
ALMADEN Mountain Wines 3.0 L $6.99
BACARDI Breezers Mountain Wines 4 pack 375 ML — Our Price $4.39, Mail in Rebate -1.00 YOUR COST $3.39
SUTTER HOME 187 ML'S CS/6-4 PK $19.99
BARTLES & JAMES WINE COOLERS 375 ML 2 for $5.00 Plus Dep.

SPARKLING WINES
KORBEL Champagne Brut Extra Dry $8.49
DOMAINE CHANDON Brut Blanc de Noirs $9.99
GREAT WESTERN Champagne $5.99
MOET & CHANDON White Star $19.99
FREIXENET Cordon Negro Brut Extra Dry — Our Price $5.79, Mail in Rebate -1.00 YOUR COST $4.79
TOSTI Asti Spumante — Our Price $7.99, Mail in Rebate -5.00 YOUR COST $2.99

KAPPY'S LIQUORS
All Beer & Soda prices are plus deposit. We reserve the right to limit quantities and to correct price errors.
215 Alewife Brook Pkwy Rt. 16, Cambridge
Fresh Pond Circle between Ground Round and Dunkin Donuts
547-8767
PRICES EFFECTIVE thru 7/7/92

CAMCORDERS • 1-HOUR PHOTOFINISHING • TELEVISIONS • STEREO COMPONENTS • CDS & CASSETTES • 35mm CAMERAS • VCRS • ANSWERING MACH.

For 36 Years . . .
Offering The Very Best In
• Customer Service
• Unbeatable Prices
• Knowledgeable Advice
SALE ENDS 7•11•92

CAMERAS INC.
SUPER STORE
AUDIO • VIDEO • PHOTOGRAPHIC
HOURS: MON.-FRI. 8-6 pm; THURS. 8-8; SAT. 9-5:30 pm
860 Mass. Avenue, Arlington • 648-8111

MAIL ORDERS ACCEPTED
TRADE INS WELCOME
SALE ENDS 7•11•92

• CANON • SCOTCH • FUJI • JVC • CASE LOGIC • MITSUBISHI • AIWA • AUDIO SOURCE • HARMAN KARDON • KEF • MAXELL • PROTON • PANASONIC • TAMRAC • OLYMPUS • INFINITY •

• SONY • NADY • YAMAHA • MINOLTA • VIDEONICS • TOSHIBA • SLIK • ADVENT • BOGEN • CHINON • LUXMAN • POLAROID • ALLISON • COAST • TAMRON • VIVITAR • SIGMA • MURATA • TDK • SHARP • WHISTLER • NHT • NINTENDO

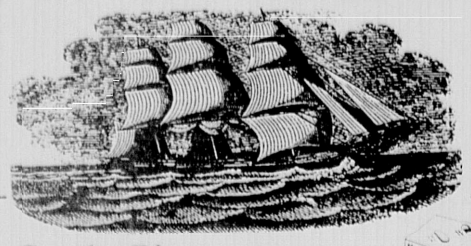

CAPTURE THE TALL SHIPS.
CAPTURE ALL THE MAGNIFICENT SPECTACLE OF THE TALL SHIPS
VISIT TO BOSTON JULY 11th THRU JULY 16th

Get the Big Picture with Kodak Fun Saver Cameras
Fully-loaded, single use KODAK FUN SAVER 35 CAMERAS let you capture more of the Tall Ships. The FUN SAVER PANORAMIC 35 gives you a large (31/2" x 10") wide-angle picture – perfect for the Grand Parade of Sail. And the FUN SAVER TELEFOTO 35 will bring the Tall Ships closer from any viewing point!

$9.95 PANORAMIC 35

TELEFOTO 35 $10.95

Catch all the Color with Kodak Film
GOLD PLUS 3 PAK
2-24 Exp. & 1-36 Exp.
GOLD 100 $5.95*
GOLD 200 $7.95*
* Price Includes MFG. Mail-In-Rebate

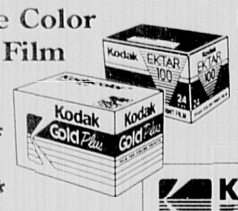

EXTRA SHARP EKTAR 100
3-PAK 2-24 Exp. 1-36 Exp.
$8.95*
Kodak PRODUCTS

Vivitar MACRO FOCUSING ZOOM LENSES
Affordably Priced Zoom Lenses for PENTAX, MINOLTA, CANON, NIKON & OLYMPUS

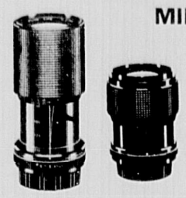

• 28-70mm f3.5-4.8 $119.
• 70-210mm f4.5-5.6 $ 99.
• 70-300mm f4.2-5.8 $189.

TAMRON
A GREAT BODY ISN'T ENOUGH
• Lightweight & Compact for Easier Handling • Broad Bank Anti-Reflection Coating • Adaptall Mount Fits Virtually Any Popular SLR • 6 Yr. Limited Warranty

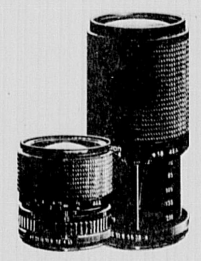

• 28-70mm f3.5-4.5 $169.*
• 70-210mm f4-5.6 $169.*
• 60-300mm f3.8-5.4 $339.*
• 500mm f8 CAT. $359.*
* Price Includes Mount

SIGMA AUTOFOCUS LENSES
Superb Optics for the Finest Autofocus SLRs...NIKON, MINOLTA & PENTAX. CANON MT. PRICED HIGHER

75-300mm F4.5-5.6 An impressive 4X zoom range $199.

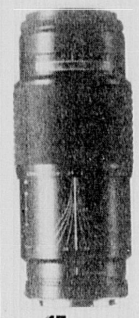

70-210mm F4-5.6 Small, light, easy to handle $119.

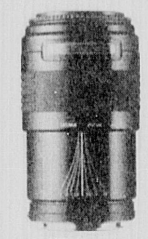

28-70mm F3.5-4.5 A standard zoom $119.

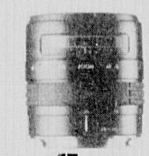

AF 75-300mm AF 70-210mm AF 28-70mm

PENTAX 35mm SLRS & COMPACT 35's

P30T

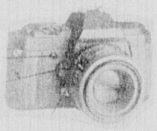

• Multi Mode 35mm Manual Focus SLR
• Depth of Field Preview
• Diagonal Split-Image Focusing
• Programmed, Aperture Priority, and Manual Metered Exposure Modes
• Exposure Memory Lock
• Electronic Self-Timer
$165. BODY ONLY

PZ-10

• New Intelligent Power Zoom System
• Image Size Tracking & Zoom Clip Modes • Predictive Auto Focus
• Program Auto AE & Metered Manual Modes • Hyper-Manual Mode
• Built-In Retractable TTL Auto Flash
$219. BODY ONLY

IQZoom105-R

• Extended Range 38-105mm Zoom with Macro • Fully Automatic "Zoom Flash" with "Red-Eye" Reduction Mode • Auto Focus and Auto Exposure Assure Sharp Properly Exposed Pictures Every Time.
• Built-In Winder & Self-Timer
PENTAX FA 28-80mm $169.
$249. WITH QUARTZ DATE!

OLYMPUS SuperZoom 3000
NEW

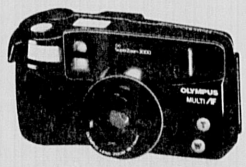

• Olympus 3X 38-110mm Power Zoom Lens Gives Extraordinary Zoom Range and Close-Ups to 24 in. • Super-Precise 460-Step Multi-Beam Autofocus System for Pinpoint Sharpness at Any Focal Length
• Ultra-Convenient because It's Ultra-Compact; Only 10.8 oz.
• Weatherproof for Outdoor Shooting in All Outdoor Conditions
$259.

REVOLUTIONARY ZOOM COMPACT 35's
iS-1 $379.

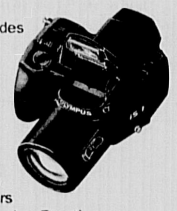

• Built-In 35-135mm Power Zoom Lens Provides Sharper Images, Faster Zooming
• TTL Autofocusing is More Accurate, with Macro Focusing at 100mm and 40mm Focal Lengths
• Programmed Auto-Exposure Introduces "Fuzzy Logic" ESP Metering for Superior Exposure Precision
• Revolutionary Intelligent Dual-Strobe Flash has Greater Power and Accuracy, and Offers Red-Eye Reduction, Fill-Flash and Slow-Synchro Functions
• Totally Automatic Operation includes Auto-Zooming with Zoom Memory and 3 "Portrait" Modes.
• 28mm and 200mm Optics for Greater Versatility (Optional)

MINOLTA MAXXUM AUTOFOCUS SLRS & LENSES
• ALL MODELS COMPLETE WITH MINOLTA'S 2 YEAR USA LIMITED WARRANTY

3xi

• Ultra-Compact and Easy to Use
• Expert Autofocus System with Ultra-Wide AF Area
• Automatic Pop-Up Flash System with Red-Eye Reduction
• Fully Automatic Film Operation
$219. BODY ONLY

5xi

• Eye-Start Automation Activates All Camera Functions the Instant You Look thru the Viewfinder
• Expert AutoExposure with AF-Integrated, 8 Segment Metering
• Continuous Film Advance up to 1 FPS with Autofocus
• Expert Autofocus System with Wide AF Area
$359. BODY ONLY

7xi

• Fuzzy Logic System of Expert Intelligence
• Expert Autofocus System with Ultra-Wide AF Area and Omni-Directional Predictive Autofocus
• Automatic Zoom Functions with Xi Series Autozoom Lenses
• Unique Graphic LCD Viewfinder Displays Only the Information Needed
$479. BODY ONLY

MAXXUM AF LENSES
AF Xi 80-200mm f4.5-5.6 $175.
AF Xi100-300mm f4.5-5.6 $299.

BINOCULARS
SELECTED MODELS ON SALE!

Nikon SPORT OPTICS
• 25 YEAR LIMITED WARRANTY
• 8x35CF EAGLE $169.
• 9x25CF TRAVELITE III $ 89.
• 10x25CF VENTURER II $ 99.
• 10x24UCF COMPACT $ 89.

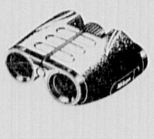

PENTAX
MINOLTA AUTOFOCUS
SAMSUNG
8X22 5 YEAR WARRANTY $189.
• 7x25 COMPACT $ 44.

Canon EOS ELAN AUTOFOCUS SLRS & COMPACT 35s
• Quiet Film Transport System; Multi-Function Autozoom Built-In Flash with Red-Eye Reduction • 10 AE Modes, Including: "Green Zone" Program AE with Camera-Shake Prevention; Programmed Image Control; Bar-Code Programming, and Manual • 7 Custom Control Functions, including Mirror Lock and Depth-Of-Field Preview • Includes Canon U.S.A. 1-Year Limited Warranty/Registration Card
$369. BODY ONLY

REBEL

$169. BODY ONLY
• High Performance Autofocus Switches from One-Shot to Predictive AI Servo, depending on Your Shooting Mode • 4 Programmed Automatic Shooting Modes, Plus Shutter Priority, Aperture Priority, Program and Depth of Field AE Modes and metered Manual • 3-Zone Evaluative Metering, and Partial metering • Includes Canon U.S.A., Inc. One-Year Limited Warranty/Registration Card

REBEL S

• Full-Featured, Affordably Priced AF-SLR with Built-In Retractable Flash—So You'll Never Have to Settle fro Ordinary Snapshots Again • Exceptionally Compact, Lightweight, and Easy to Use • High-Speed One-Shot and Predictive AI Servo Autofocus • Fully Automatic, Standard AE, and Metered Manual Modes • Compatible with All EF Lenses and EOS Speedlites • Includes Canon U.S.A. Inc. One-Year Limited Warranty/Registration Card
$239. BODY ONLY

PHOTURA 135

• Built-In Power Zoom Lens from 38mm Wide-Angle to Extra-Close 135mm Telephoto • Powerful Autozoom Flash, with Red-Eye Reduction • Canon Smart Autofocus Ensures Sharpness • Includes Canon U.S.A. One-Year Limited Warranty/Registration Card
CALL FOR PRICE!

NIKON FACTORY AUTHORIZED SALE

N8008s
• Fast, Responsive Autofocus System with Focus Tracking
• Spot, Center-Weighted and Exclusive Nikon Matrix Metering Systems
• Matrix Balanced Fill-Flash
CALL FOR PRICE!

A HOT BUY AT 35 BELOW

N6006
• Built-In Flash with 28mm Lens Coverage
• Matrix Balanced Fill-Flash
• Exclusive Nikon Matrix Metering System
• Center-Weighted and Spot Metering Systems
PRICE WITH REBATE $375. BODY ONLY

N5005
• Exclusive Nikon Matrix Metering System
• Fast, Responsive Autofocus System Operates in Low Light
• Focus Tracking
• Built-In Flash with 28mm Coverage
SALE PRICED $279. BODY ONLY

ZOOM-TOUCH 800.™
• 37-105mm Power Zoom Lens with ED Glass
• Wide-Area Autofocus, Spot Autofocus and Infinity Focus
• Auto Flash with Red-Eye Reduction control
• Focus Tracking for Moving Subjects
• See Us for Details on Our Current Promotion
Nikon
CALL FOR PRICE!

SONY video Hi8 Handycam

CCD-TR81

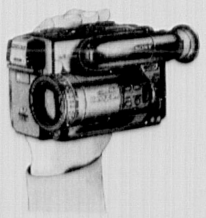

• Hi8 Video System for More than 400 Lines of Horizontal Resolution and Improved Picture Quality
• Full Range Auto Focus from Macro to Infinity
• Newly Developed Inner Focus System
• High Fidelity AFM Stereo Sound with 4-Capsule Stereo Mic • Wireless Travel Remote Control with Convenient Clip Holder • World Clock for Easy Date/Time Recording
• 8:1 Variable Speed Power Zoom Lens
• 2-Lux Minimum Illumination • Exposure Control Dial
• Electronic Manual Focus Ring • Digital Superimposer with Scroll and Reverse • 7-Speed Variable High Speed Shutter (up to 1/10,000) • Zoom and Exposure Meter Inside the Viewfinder
SORRY, NO TELEPHONE PRICE QUOTES

Panasonic Palmcorders FEATURING: EIS DIGITAL IMAGE STABILIZATION

MODEL PV-42 COMPACT VHS

MODEL PV-S62 COMPACT S-VHS

Both Models Feature: x20 Digital Zoom with Electronic Viewfinder Display • Color Digital Fade • Digital Title Memory • Date & Time Recording • Model PV-S62 adds Super VHS-C & Stereo Recording
SORRY, NO TELEPHONE PRICE QUOTES

PORTABLE STEREO • BINOCULARS • TELEPHONES • POINT & SHOOT CAMERAS • FAX MACHINES • WALKMAN STEREO • SHORTWAVE RADIO

SPORTS

WINCHESTER STAR

Guide to Inside

Classifieds.....8B
Sports.....1,2B
Obituaries.....4B
Coming Events.....4-6B

B

Babe Ruth stars swept

By JIM McKENZIE
Star Sports Writer

Despite getting two straight solid starting pitching performances, Winchester's 14-15-year-old entry was eliminated from the District 3 Babe Ruth Tournament with back-to-back losses at Victory Field in Watertown.

With a pair of one-run losses to Belmont (4-3 on Sunday) and Watertown (5-4 on Monday), the team took an unexpected early exit from the tourney they have played so well in in the past.

Leftie Jamie Doto was the hard-luck loser in the opening-round game with Belmont. Although he struck out 10 and allowed just five hits, he was victimized by a four-run Belmont third inning, in which Belmont scored all of its runs after two were out, breaking out to a lead it would never relinquish.

Belmont hurler Doug Connolly, meanwhile, was just as effective, also striking out 10 and yielding just five hits. Connolly, however, seemed able to make the big pitch whenever necessary, stranding several Winchester runners.

Winchester battled back by adding single runs in the third and fifth, and entering the bottom of the seventh, the locals trailed 4-2. But Gary Piandes came through with a clutch pinch-hit double to left field, and went to third when Matt Elio singled to center. Jarrod Galante's fielder's

(See BABE, page 2B)

Winchester's Freddie Pike of the Royals shows his form during a recent All-Stars game at Ginn Field. (Dennis Stein photo)

Girls softball puts on offense show

By JIM McKENZIE
Star Sports Writer

Offensively, call it a win. By putting 15 runs on the board in a fast-pitch softball game, you stand a pretty good chance of winning. In this case, however, the opposition scored 21, so the Winchester girls 15-Under team lost its season-opener, 21-15 to Woburn, Monday night at McDonald Field.

Head coach Bob McKinley, though not happy with the loss, said the offensive firepower thrilled him and fellow coaches Bob Callahan and Ed Daley.

"We've only had two practices and we were missing six players tonight," said McKinley. "So I'd say we're happy that the girls kept coming back inning after inning."

The lack of practice time showed, as some of the players had trouble with base coverages and cut-off plays, but they still nearly managed to make up the difference with their bats.

After spotting Woburn four runs in the top of the first, Winchester tied the game by playing the patience game, waiting out the Woburn pitching staff for seven walks. Winchester's starting pitcher Kristen McKinley struck out two Tanners in the second inning, but Winchester allowed two runs with two outs as Woburn moved ahead 6-4.

In the top of the third, Woburn tried to break the game open, scoring eight times in opening up a 14-4 lead, but Winchester came right back with six of their own. Meredith Hill, the youngest player on the team at 13, cleared the bases with a three-run triple, as Winchester cut the Woburn lead to 14-10.

With new pitcher Katie Hammond taking over for McKinley in the fourth, Woburn went down one-two-three. Winchester scored on a bases-loaded walk to Michelle Russo in the home half of the fourth to make it 14-11.

In the sixth, trailing 16-12, Winchester got consecutive basehits from Russo, Corinne Imperatore, Cindy Mouzakis, McKinley and Hammond, as the locals clawed their way to within one, at 16-15, but Hammond tired in the seventh, allowing five Woburn runs to account for the final margin.

"We had a problem getting out of innings when we already had two out," said McKinley. "We gave up four runs one inning and three another, all with two out. Some defensive lapses hurt us, but we'll get better with those."

Winchester will field perhaps the youngest team in the Junior Division of the Middle-Essex League, as the 15-Under team has no 15-year-olds. Monday's game with Woburn, for example, featured a Woburn lineup of almost exclusively 15-year-olds with a season of high school softball already under their belts.

The 15-Under team hosts Lexington next Wednesday (July 8) at McDonald Field at 6 p.m.

Winchester's 15-Over team, coached by Rick Allen, Tom Wolfe and Rich Rogers, also gets under way next week, as the Winchester Girls' Softball Program continues to seek improvement.

Mens' Softball A League update

The play-offs picture is beginning to take shape in the A League of the Winchester Men's Softball League. Carroll Insurance., leading the league for the first time this season at 11-3, won two games last week and now leads the Kings by two points. The team to watch, however, has been Tom Dattilo's Swiss Stone Landscaping.

Three weeks ago, the team was mired in the middle of the pack, having stayed around .500 for most of the season. But since then, the team has ripped off six straight wins to get to 10-5, and with a play-offs slot all but assured, Swiss Stone is setting its eyes on first place.

Monday night at Ginn Field, Swiss Stone came to life in the top of the seventh inning, scoring five times to overtake Home Restoration, which had led throughout the game. Trailing by two, HRM loaded the bases with no outs in the bottom of the seventh, but couldn't push the tying runs across.

Noble Construction is next, at 10-6, and had a key game scheduled with fifth-place Wilde Insurance (7-7) last night at Leonard Field. A Noble win would solidify their play-offs chances and keep hopes for a first-round bye alive, while a Wilde win would separate the Tribe from a pack of play-offs hopefuls which includes the Astoria Dodgers (6-8), Theatre Mobil (5-9) and Pisces Pantry (5-10).

B League update

The *Star* is looking for news on the Mens' Softball B League. If anyone is interested in forwarding the league standings and results of important games to the *Star* office each week, it would be greatly appreciated.

Boyages firing sparks debate

By JIM McKENZIE
Star Sports Writer

In the wake of the decision by the School Committee not to rehire Winchester High School boys' basketball coach Mike Boyages, many people involved in Winchester's sports scene have expressed support for the former coach, while an equal number agree with the committee's decision.

Of 49 coaching recommendations made to the school Committee by WHS Athletic Director Bill Colella at the June 23 weekly meeting, only those of Boyages and his assistant coach, Mike Bridges, were not accepted. While the Committee has declined to cite a specific reason or reasons for its decision, School Committee chairman Mark Lombardi insisted that the committee had gone to great lengths to determine whether Boyages was the right man for the job.

"It wasn't one particular incident which led to our decision," said Lombardi. "It was an accumulation of events which occurred over the past few seasons. Many people we spoke with who are or have been involved in the program indicated that they had trouble communicating with him."

No one has been named to replace the departed coaches, who leave following a six-year tenure at WHS.

Players, coaches, parents all have opinions on the issue, yet most are hesitant to be identified. Last Wednesday morning, however, Boyages spoke with *The Winchester Star* and expressed disappointment with the School Committee's lack of communication with him.

"Obviously I'm very disappointed in the way the whole thing was handled," said Boyages. "No one ever even called me to tell me my job was being discussed last night."

While Boyages might not have been notified of the School Committee meeting, some claim that Boyages' refusal to meet with a concerned parent was an example of his unwillingness to cooperate. According to one parent, Boyages skipped

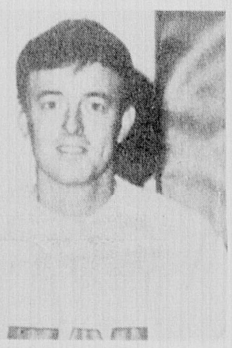

Mike Boyages

two scheduled meetings in which the parent and high school principal Dr. John Ritchie were to discuss Boyages' alleged communication problem. Boyages vehemently denied that he skipped the meetings intentionally.

"The one thing that stands out in my mind," said Boyages, "is that it's wrong that I skipped those meetings. The administration cancelled those meetings. I would never skip them."

When asked about his reported inability to communicate with his players, Boyages insisted that his "door was always open."

"In all the years I've been here," Boyages said, "no parent or player has ever come to me to discuss a bad situation they think I've put them in."

Adam Piandes, a three-year varsity starter and the Sachem captain this past season, says Boyages was not treated fairly.

"Coach came to Winchester at a time that other teams thought playing Winchester was an easy 'W,'" the recently graduated senior said. "We played in the tourney the last four years. Coach Boyages put Winchester on the map."

Piandes was surprised to find that some people claimed Boyages was difficult to talk to.

"I always felt I could talk to him," Piandes said. "I don't think people are aware of the extra things coach did for the team. He would always stay late if we asked. He gave his best and really cared for the team."

At least one player, however, senior-to-be Kirk Minihane, said he felt that he wasn't treated fairly by Boyages.

"I don't think I got a fair look to see what I could do," Minihane said. "A lot of players had difficulty talking to him. I think he had trouble getting his point across to some guys."

While Minihane admits to feeling badly that Boyages was not rehired, he thinks the program as a whole will be improved with a new coaching staff.

"Don't get me wrong," said Minihane, "he's not a bad guy. But a lot of really talented guys didn't come out for the team last year because he was the coach. You're going to see a lot of players out for next year's team who wouldn't have played otherwise."

Boyages steadfastly stands by his record, one which includes 12 years of coaching experience in the Middlesex League. Beginning in 1980, when he coached the Wakefield freshman boys', Boyages coached at Melrose (assistant for 1984-85), then took over the varsity job at Stoneham for one year before landing the Winchester High position in 1986. In six years, Boyages' teams combined to win 60 percent (66-54) of their games, while landing in the MIAA Division Two play-offs the last four years.

Boyage was not pleased the general public was made aware of his dismissal prior to his being notified.

"It's not right to find out that I've been fired when a reporter calls me on the phone," he said. "We obviously did a lot of things right in this program. I think we deserved better treatment than this."

SPORTS BRIEFS

Marks' journey underway

By JIM McKENZIE
Star Sports Writer

The self-described "adventure of a lifetime" is well underway for Winchester resident Carole Marks, who is into her third week of a 48-day cross-country bicycle trip. The 32-year-old Marks is riding along with 33 other bikers on a 3,400 mile trek in order to raise money for the Massachusetts Affiliate of the American Diabetes Association.

Marks set off from Seattle, Washington on June 8 and as of last Tuesday (June 21), had covered just under 1,000 miles. In a post card Marks sent to *The Winchester Star* last week, she said the trip had been "so far, so good."

"The ride has been a lot of fun so far," said Marks. "It's been very challenging, but extremely rewarding."

After five straight days of biking in rainy conditions, the entourage traversed Logan Pass (elev. 6680 feet) in the Rocky Mountains last Saturday. Marks reported that aside from a few minor injuries, most of the riders are doing well.

The group is still on schedule, according to Marks, which would set their arrival date at Ashbury Park, New Jersey for July 25.

Winchester soccer all-stars

Winchester's reputation as a hotbed of high school soccer players is continuing to grow. Several players from the Winchester High School soccer program are competing on state-wide teams and in the upcoming Bay State Games.

No less than six members of WHS girls' coach Chris Scanlon's Sachemettes landed slots on the Massachusetts State Under-19 team, which was picked in April and recently began play. Jen Gilpatric, Liz Kelley, Sara Noonan, Jessica Murphy, Jen Russo and Kristina Szczepanski all will represent Winchester in various tournaments throughout the Northeast during the month of July.

Diana Grande and Lindsay Schlorff earned spots on the Under-17 team, while Denise Lindmark, Julie Russo and Sara Stevens will play for Scanlon, the coach of the Under-16 team. All three teams recently returned from a sub-regional at Keene St. College in New Hampshire, and will be heading to U-Mass Amherst on July 9-12 for a regional ID tourney.

At U-Mass, scouts will be searching from among all the teams for candidates for a regional select team. Gilpatric was Winchester's lone representative on the regional Under-19 team last season.

Just one player from the high school boys' team is playing in the Bay State Games. Shaun Oliver will represent Winchester on the boys' Metro team. Oliver, a lightning-quick forward, is also playing on the Mass Bay Strikers, a club team which is playing in a regional tournament at U-Mass Amherst this week.

Koslowski earns BoSox scholarship

Ten-year-old Paul Koslowski is headed to the Mike Andrews Baseball Camp courtesy of a full camp scholarship from the official Boston Red Sox Booster Club, the BoSox Club.

Koslowski, a pitcher and first baseman for the Winchester Indoor Lawn and Tennis Center Orioles of the Bambino Baseball League, was one of 15 Massachusetts youngsters awarded scholarships after he wrote a letter explaining why he wanted to attend the camp.

The camp, held each July at Bentley College, is one of the most established and highly thought of summer baseball camps in New England.

Summer Sachems split

The Summer Sachems, Winchester's entrant in the Middlesex Senior Babe Ruth League, split two games over the weekend, beating up on Lexington, 8-3, before having the tables turned on them by Belmont, in an 8-1 loss Sunday.

New leadoff hitter Scott Imperatore set the tone for the game by reaching base and scoring three times against Lexington, as the Sachems and pitcher Angelo Amico stretched their winning streak to three games.

Amico allowed three runs in the fourth inning, but that was all, as Winchester scored throughout the contest.

Sunday night, Belmont invaded Manchester Field and did what it has each and every visit to winchester since April - won.

Belmont's ace hurler Jay O'Shaughnessy got the better of Winchester's E.J. Grant, as Grant suffered from wildness, while O'Shaughnessy was busy mowing the Sachems down (14 K's).

The Summer Sachems, now 6-4, play three games in three days beginning in Cambridge on Sunday. Burlington comes to Winchester (Manchester Field) Monday, while Winchester travels to Medford (Victory Field) Tuesday. All games are at 5:45 p.m.

National League assistant coach Vic Weeren gives Derek Clinton, 10, a baserunning tip during the inaugural Senior Minor League All Star game at Ginn Field last Friday. The National League won the game, 25-7.

SPORTS

On the money

Eight-year-old Natasha Kayulu, of Winchester, enjoys a game of tennis at Packard Courts recently.
(Geoffrey Kula photo)

Babe Ruth swept

(From page 1B)

choice grounder scored Piandes to make it 4-3, but Connolly got Andy Sullivan to ground out to end the ballgame.

"We had chances in the first two innings to blow the game open," said assistant caoch Joe Doto, "but we couldn't seem to get the big hit at the right time."

With elimination looking them square in the eyes Monday night, Winchester jumped all over Watertown pitcher Greg Connors for four early runs, but couldn't apply the knockout punch, as Watertown battled back (with the help of an actual black cat) to steal a 5-4 win.

Winchester went with another lefty, Andy Sullivan, and things looked promising early, as Sullivan struck out the first three Watertown batters, and seven of the first 10, while Winchester built a 4-0 lead. After Connors struck out the side in the first, Bobby Marrone got the Winchester offense started with some outstanding baserunning in the top of the second.

After walking to lead the inning, Marrone stole second, went to third on Mark Pacheco's bloop single, then scored when he attempted to steal home, causing Connors to balk. Winchester added to the lead with one out, when Paul McGowan hit a sharp grounder to third which the Watertown third baseman booted, then threw away, allowing Pacheco to score the second run and putting McGowan on second.

Finally, with two outs, Piandes lined a perfect hit-and-run single in the vacated shortstop hole as McGowan broke for third, scoring him easily and giving Winchester a 3-0 lead.

In the third, Sullivan helped his cause by booming a monster triple to the rightfield power alley and scoring on Marrone's groundout. But that would be all the Winchester offense.

As the game went along, Watertown's Connors seemed to get stronger, but Sullivan continued to keep the Watertown bats at bay. He allowed a run in the fourth when, after finally allowing Watertown's first hit - a bloop single just out of the reach of shortstop Elio - he balked the runner to second, then saw him come around on an infield throwing error.

Sullivan allowed a hit in the fifth, but bore down to get a deep flyout and two strikeouts to hold the 4-1 Winchester lead.

As the bottom of the sixth began, however, Winchester had to know it was in trouble when a honest-to-goodness black cat sprinted across the playing field. Four runs later, Watertown had a 5-4 lead.

Watertown's Tom Dicker started the rally with a solid single to left. Joe o'Grady followed with a walk, and Connors came up and ripped a line drive to left. Leftfielder Piandes lost the ball in the lights, and it went over his head for a run-scoring double.

With no outs, Galante came on try to put out the fire, and although he didn't allow a ball to leave the infield, three runners managed to score. Pinch-hitter Joe Pescher grounded a slow roller in the shortstop hole which Elio gloved, but not before a run scored and Pescher was safe at first.

With the score now 4-3, Watertown executed a double steal to perfection. Catcher Marrone's throw went through to second, and when the ball was bobbled at second, Connors broke for home, scoring easily. The go-ahead run scored on a slow roller to second.

Winchester had one more chance in the top of the seventh when pinch-hitter Chris Germaine walked. But with one out, Germaine was gunned down by Watertown catcher O'Grady, whose perfect throw just nipped the speedy Germaine.

Connors once again reared back, getting Galante on strikes to end the contest.

"Probably the inexperience of our defense hurt us," said Doto. "The pitching was great but we made a couple of bad decisions in each game. The kids played as hard as we could ask though."

Resident tennis tourney held

The third Annual Winchester Resident/Non-Resident Tennis Tournament is scheduled for the weekend of July 11 and 12 at the Packer Clay Courts. As the name implies, a Winchester resident or town employee 16 years or older, invites a guest (non-resident) to play events in either women's or men's doubles, respectively. Those with all levels of ability are welcome to play.

Consolation rounds will be an important aspect of this tournament giving both winners and losers a number of opportunities to play against different teams. So—go out and get yourself a ringer and join in the competition.

Entry forms are at the Packer Clay Courts, The News Shop downtown, or can be obtained from Ellen and David Wilson, tournament directors, at 229-2203.

Here are the undefeated (12-0) Red Sox of the Winchester Junior Minor Baseball League. (L-R, top row) Batboy Brian Morrissey, Jeff Berg, David Hyde, Luke Killian, Jason Suslevich, Mike Wilkinson, Manager John Gerrein; (bottom row) Mike Sullivan, Chris Looby, Joe Gerrein, Tim Armstrong, J.J. Morrissey, Jim Fallica. Ben Tener and coaches Marvin Tener and Tom Killian were absent for the photo.

Red Sox finish undefeated

With a 6-1 victory over a vastly improved Braves, the Red Sox finished a perfect 12-0 in the Winchester Junior Minor Baseball League. Chris Looby, David Hyde, Jim Fallica, and J.J. Morrissey provided near shutout pitching while Jeff Berg boomed a two-run homer and Luke Killian and J.J. Morrissey cracked extra base, RBI producing hits.

Season highlights for the Red Sox included miraculous come from behind victories over the Dodgers and Orioles and a pitchers' dual victory over the Royals.

Luke Killian and J.J. Morrissey shared major pitching duties, with Luke finishing with 9 shutout innings and J.J. putting out the fires with scoreless pitching against the Dodgers and Orioles. Jim Fallica, Tim Armstrong, and Joe Gerrein provided able relief.

Killian, Morrissey, and Fallica were also leaders at bat, providing power and high batting average. Mike Wilkinson and Jeff Berg smashed multiple home runs while Chris Looby, Ben Tener, Joe Gerrein, Tim Armstrong, Jason Suslevich, David Hyde, and Mike Sullivan had important clutch hits throughout the season.

In the field, the Red Sox were amazingly skilled, throwing out four runners at home from shortstop by tag or force, converting multiple double plays, and pulling down numerous long fly balls.

Manager John Gerrein and coaches Marv Tener and Tom Killian are extremely proud of the Red Sox team spirit, never give up attitude, and high level of skill development over the course of the season.

Five Winchester residents were honored at the annual Belmont Hill School prize day awards exercises and were congratulated by Headmaster Christopher Wadsworth. (Left to Right) Mark Villa, B- Flats music group, Arian Fuller III, B- Flats music group, Wadsworth, Anthony Martignetti, New England Mathematics League award, Daniel Sullivan and James J. Wrighton both middle school Award of Merit.

Winchester Men's Softball League
Season Standings
A League

Team	W	L	Pts
1. Carroll Insurance	11	3	22
2. Kings	10	3	20
3. Swiss Stone Landscaping	10	5	20
4. Noble Construction	10	6	20
5. Wilde Insurance	7	7	14
6. Astoria Dodgers	6	8	12
7. Theatre Mobil	5	9	10
8. Pisces Pantry	5	10	10
9. McGoldrick Paper	4	10	8
10. Home Restoration	4	11	8

HEALTH NOTES

Artist in residence

Noted artist Gina Halpern, founder and director of Healing Through Arts Inc., is conducting an innovative program at Winchester Hospital in which she is creating art for and with patients, their families and the staff, and exploring the role of art in the healing process.

"Our primary concern is how the arts can enhance the quality of life for all individuals, and particularly those dealing with illness," Halpern says, discussing the focus of her 3,000-member organization, founded in 1984. This includes not only patients but their families and healthcare providers as well.

"We believe that there is healing potential inherent in creative expression," Halpern says. She works with patients in a variety of ways to elicit that creative expression.

For example, Halpern spent several days earlier this spring at Winchester Hospital creating drawings for the hospital's new pulmonary rehabilitation center. She worked in the lobby, a "public studio," and patients, their families and hospital staff were invited to watch or, if they felt so inclined, to create their own drawings.

"I generally work in two ways," she explains. "I will encourage people to do their drawings, or they can describe images to me, and I will put them on paper, then leave the art for the patients."

"It's a wonderful way to get people to talk about their feelings and what's on their minds," she adds.

Earlier this spring, she also taught meditation and creative visualization at Winchester Hospital and gave a presentation on using creativity for stress management.

"We want to make hospitals more positive spaces for patients and the staff," says Halpern of her organization's efforts. "Winchester is proactively trying to do this, and I think it's great when a hospital creates a relationship with an artist just for this purpose."

Michael C. Zaslow, M.D., chief of pulmonary medicine at Winchester Hospital, was responsible for bringing Halpern to the attention of the hospital administration.

"I believe that this is truly a cutting-edge project that offers something quite special for everyone involved," he says. "Dealing with illness is as much a spiritual challenge as a physical one, and this program is designed to support and nourish the part of each of us that medicine and surgery cannot touch."

"When we are looking at ways of helping our patients, their families and our health care providers, we should always try to include the psychosocial and spiritual component," says Anne DiSarcina, clinical nurse counselor who assisted Halpern in setting up the "public studio" in the lobby of the hospital. "Helping to center a person through poetry, pottery or prayer creates an awareness for the individual to expand the life of their minds, and in so doing, nourishes the life of their bodies."

Halpern will spend two weeks at a potter's wheel in the hospital lobby, and she will create a piece of sculpture that will be left at the hospital. On Thursday, July 9, from 1 to 4 p.m., and on Thursday, July 16, from 1 to 4 p.m., Halpern and DiSarcina will be in the lobby of Winchester Hospital. Community members are invited to attend. For more information, call Anne DiSarcina, at 756-2265.

We are proud to use recycled newsprint.

ACURA ★ AUDI ★ BMW ★ BUICK ★ CADILLAC ★ JEEP/EAGLE ★ DODGE ★ CHRYSLER-PLYMOUTH ★ MITSUBISHI ★ MAZDA ★ HONDA
CARSTAR
Collision Repair From People Who Care
WHERE EXCELLENT COLLISION REPAIR IS NO ACCIDENT
★ Recommended by major insurance companies
★ Unibody expertise
★ Insurance claims assistance
★ Prompt courteous service
★ State-of-the-art repair & refinishing equipment
★ State licensed #127
Your Safety Is Our Priority
★ Ask about our nationwide warranty
HOLTON STREET CARSTAR
935-0092-756-0322
73 Holton Street - Woburn
PONTIAC ★ PORSCHE ★ SATURN ★ GMC ★ SAAB ★ FORD ★ GEO

DISCOUNT OIL
78.9¢
150 gal. min. C.O.D.
933-0156

The BEST Market In Boston Isn't In Boston
• One Order • One Rep • One Bill • 230,118 Homes
For Advertising Information Call 508-626-3834
Harte-Hanks Community Newspapers

SPORTS

Bambino 12-year-old all stars

The Newpro All Stars were eliminated from the Bambino District Tournament on June 28. They were defeated by the Concord/Carlisle All Stars. The Concord/Carlisle number three hitter broke up a 2-2 tie in the bottom of the last inning with a solo home run to end the game. The home run was the only hit off Winchester's Mark Sullivan, who pitched the complete game. Sullivan challenged the C/C hitters the whole game with his hard fast ball and his pinpoint control, as he only walked one man. Unfortunately the Winchester batters were only able to muster three hits of their own.

Winchester jumped out to a quick lead in the top of the first. Leadoff hitter, Jeff Davis, drew a walk to start the game. He raced to third base on a passed ball then scored on an over throw to the base. The Newpro Stars took a two run lead in the second. Brad Murphy scored from second on a single to center field by Jeff Granfield. After that they were unable to come up with any other clutch hits as they stranded a total of seven runners for the game. C/C scored two unearned runs in the fourth inning to tie the score and set things up for the sixth inning heroics.

Winchester lost their first game, in this double-elimination tournament, on June 27. They were matched against St. Mary's of Revere. The only runs of the game came in the third inning when the St. Mary's pitcher hit a three-run homer. He also pitched an outstanding game as he struck out 12 Winchester batters and gave up four hits. Brian Russo pitched his usual steady game for the Newpro Stars, as he gave up four hits and only one walk.

The Newpro All Stars will begin play in the Bay State summer league on July 7. This league plays three rounds of six games each. Each round has a two day trophy weekend. The summer play culminates with a "Tournament of Champions," which is made up of the trophy winners from the three rounds of play. The team will be playing baseball well into August. Home games are scheduled to be played on Thursday nights at West Side field. So, if you enjoy a nice summer evening at the ball game, come out and cheer on the local boys.

This year's 12 year old All Stars are: Jeff Davis, Brian d'Entremont, Chris DeSimone, Jeff Granfield, Matt Killion, Joey Lang, Brad Murphy, Mike Roscillo, Brian Russo, Kevin Shanahan, Mark Shannon, Mark Sullivan and alternates David Adams, Matt Dearman, Andy Gardner, Joey Lindmark and Mike Notartomaso.

Richard J. Canzano, left, a junior from Winchester was honored at the Spring Sports Awards Assembly recently at Belmont Hill School and is congratulated by Athletic Director Ken Martin. Canzano was presented the Sailing Trophy for making the greatest contribution to the 1992 team and to the sport of sailing.

Athletics win 1992 Senior Minor Baseball championship with flourish

The 1992 Senior Minor baseball season came to an exciting finish with the Athletics defeating the Royals in an extra inning game, 9-8. The win gave the A's the 1992 championship title. Both teams played a tough series of games to earn a spot in the finals.

The A's playoffs started with a win over the Dodgers, 13-11. The game was highlighted by the A's coming back from a 6-0 first inning deficit. Hitting stars included Steve Migausky and Michael Breen-McKay who each went 3 for 3; and Vinnie Leo who had three RBI. An eight-run third inning which was started by a one-out single from Michael Cavalier propelled the A's. Matt Hougland, David (Duffy) MacMillan and Abe White all contributed key RBI.

The second playoff win for the A's was a 9-4 decision over the Cubs. Pacing the 12-hit attack was Steve Migausky (3-3, 3 RBI), Chris Sordillo and Rob Stone. Alex Pirani provided a key base hit to start a second inning rally with Mike (Spike) Lee and Brad Simas driving in key runs. The outstanding pitching tandem of Vinnie Leo and James Sweeney held the Cubs in check with Vinnie Leo also making a sensational catch in center field.

After taking a 5-0 lead in playoff game 3, the A's held on for a 5-4 decision over the Braves. The A's offense featured a home run by Steve Migausky and two RBI from Rob Stone.

But it was the pitching of Vinnie Leo and James Sweeney together with defensive gems by the A's catchers Mike Lee and Davis Cavalier that held the surging Braves in check. The late inning defensive play of Matt Hougland at second base sealed the win.

The Royals beat the National League champion Mets in a best of three series to set up the finals against the A's. The championship game featured several lead changes after the A's overcame a fourth inning deficit of 6-0. That fourth inning for the A's featured key hits from Mike (Spike) Lee and Chris Sordillo.

The Royals took an 8-7 lead in the fifth and it was the base running of David (Duffy) MacMillan that tied the game for the A's. James Sweeney's relief pitching held the Royals while the A's tried to win it in the sixth and seventh innings. An outstanding defensive play by the Royals in the sixth stopped the A's at home plate. But in the seventh Matt Hougland led off with a base hit and ultimately scored the winning run in another close play at home plate. The final score was Athletics 9, Royals 8.

Mark Villa, left, of Winchester is congratulated by Headmaster Christopher Wadsworth after his induction into the national cum laude society.

BUSINESS NEWS

Stoneham Savings performance 'outstanding'

The Federal Deposit Insurance Corporation (FDIC) has recently completed an intensive, multi-level examination of the Stoneham Savings Bank's Community Re investment Act (CRA) performance. The document detailing the intricate evaluation resulted in a rating of "outstanding" for the bank.

Quoting from the FDIC's report, Joseph Cioni, President of Stoneham Savings, advised that the assignment of "outstanding," the highest rating attainable, is defined as "an institution in this group has an outstanding record of, and is a leader in, ascertaining and helping to meet the credit needs of its entire delineated community, including low- and moderate-income neighborhoods, in a manner consistent with its resources and capabilities."

The purpose of the CRA is to encourage financial institutions to help meet the credit needs of the communities in which it operates. Evaluations are based on a review of 12 assessment factors, grouped in five performance categories. The assessment of Stoneham Savings' record took into account its financial capacity and size, legal requirements and local economic conditions and demographics, including the competitive environment in which it operates.

The final report comprises 17 pages and covers such pertinent activities performed by the Bank as its well-established community development relationships, its ongoing efforts to ascertain the credit needs of its community, establishing and intensely promoting its "First Time Home Buyers' Program," "Senior Services and Benefits Program" and its Homeowners Options for Massachusetts Elders program. Copies of the Bank's CRA Performance Evaluation are available to the public at the main office, 359 Main St., Stoneham, the branch office at 88 Main St. and the loan office at 3 Central Square.

The quality involvement of Stoneham Savings' management and Trustees in community development agencies was an important factor, together with the extensive strategic planning evidenced in the Bank's records and numerous other areas scrutinized by the FDIC during the compliance examination.

Cioni explained that the investigation searches for any indication of violation of anti-discrimination laws, e.g. discouraging credit applications, and expressed "the extensive pride each of us at Stoneham savings feels at receiving this important rating. It recognizes our collective effort to meet the credit and banking needs of our community according to standards established by bank regulators. We thank each and every one of our customers for the opportunity they afford us to serve them."

The Greatest Names In Golf Are Coming To Concord.

August 4 through 9, 1992

Nashawtuc Country Club will once again host the Digital Seniors Classic. Rocky Thompson returns to Nashawtuc to defend his Digital Seniors Classic title.

digital SENIORS CLASSIC

He will be battling the likes of Lee Trevino, Chi Chi Rodriguez, Mike Hill, Jim Colbert, and a host of top senior professionals. The net proceeds from the Digital Seniors Classic go to local charities.

Schedule of Events

Tuesday, August 4.....2pm Merrill Lynch Shoot-out
Wednesday, August 5....Pro-Am Tournament
Thursday, August 6.....Pro-Am Tournament
Friday, August 7.....1st Professional Round
Saturday, August 8.....2nd Professional Round
Sunday, August 9.....Final Round Award Presentation

Patron Packages

General Admission $10

Season Badge $35 each — Week-long admission to tournament grounds, and designated Club House areas
Bronze Patron $100 — 4 Season Badges, 15 Daily Admission Tickets, & 5 Parking Passes
Silver Patron $300 — 15 Season Badges, 50 Daily Admission Tickets, and 5 Parking Passes
Gold Patron $700 — 40 Season Badges, 150 Daily Badges, and 5 Parking Passes

SENIOR PGA TOUR

Middlesex News Harte-Hanks Community Newspapers

VANTAGE GOLF

Cadillac SENIOR PGA TOUR SERIES

( ) Qty. General Admission Tickets
( ) Qty. Season Badges
( ) Qty. Bronze Patron Packages
( ) Qty. Silver Patron Packages
( ) Qty. Gold Patron Packages
Please make checks payable to: Nashawtuc Charities, Inc.
Mail to: Digital Seniors Classic Nashawtuc Charities, Inc. 1861 Sudbury Road Concord, MA 01742

Name _____
Address _____
City _____ State _____ ZIP _____
Visa/MC _____ Exp. Date _____
Telephone _____

WE CHANGE YOUR OIL, NOT YOUR SCHEDULE.

Valvoline Instant Oil Change

Announces New Summer Hours!!

Now Open 8 a.m.-8 p.m. Mon-Thurs.

$4 off

Oil Change, Lube, Filter and Our Complete Maintenance Check.
Reg. Price $24.99
You Pay $20.99*
Coupon Good Between 6pm - 8pm
Only At Locations Listed Below.
*Not Valid With Any Other Oil Change Offer
*Plus Tax
Expires 8/2/92

Valvoline Instant Oil Change

EHS Valvoline Instant Oil Change, Inc 1992 W

Arlington - Mystic St. (Rt.3) 648-5157
Waltham - Main St. (Rt.20) 894-5223
So come in and visit us for a change.

OBITUARIES

John Oliver

John Oliver

John Raymond Oliver, a retired Winchester Police Officer, formerly of Winchester, died on June 25, at home in Mashpee following a long illness.

Born in Woburn, Mr. Oliver lived in Winchester most of his life, moving to Mashpee to live for the last two years. He graduated from Winchester High School and served on the Winchester Police Department for 23 years until his illness forced him to retire.

A veteran of the U.S. Navy and the Northeast Law Enforcement Council Tactical Police Force, Mr. Oliver was active on the Massachusetts Special Olympics Committee.

He was the son of Elizabeth (Freeman) and the late Karl E. Oliver. Loving father of Michael of Woburn, John of Arlington, Christine of Woburn and Shannon of Winchester. Brother of Elizabeth Spencer of Hudson, N.H. Catherine Looney, Karl F., Daniel E. & David M. Oliver, all of Winchester. Mary Ann Conner of Londonderry, N.H. and Ann Marie Oliver-Nickerson of Marstons Mills.

Funeral services were held from the Robert J. Costello Funeral Home on Monday, June 29 and a funeral mass was held in St. Mary's Church.

Burial was in the Wildwood Cemetery.

Arrangements were made by Robert J. Costello Funeral Home.

Memorial donations may be made to the Hospice of Cape Cod for the Winchester Police Relief Association, 30 Mt. Vernon Street, in Winchester.

Florence Melchionda

Florence M. Melchionda, a Winchester resident for 36 years, died June 25 at her home after a long illness. She was 79.

Born in East Boston, she attended business school for two years after graduating from high school.

She was a retired shipping clerk for the Davies Rose Pharmaceutical Company.

Mrs. Melchionda is survived by two sisters, Annette Melchionda and Elsie D. Meehan both of Winchester; a sister-in-law, Jennie Melchionda of East Boston; and was an aunt to William, Joseph, Michael, Meehan, and Dolores Grochowski.

A funeral was held Monday, June 29 from the Robert J. Costello Funeral Home. The Funeral Mass was held in the Church of St. Mary's in Winchester.

She was buried at Oak Grove Cemetery in Medford.

Memorial donations can be made to Visiting Nurse Hospice, 12 Beacon Street, Stoneham, MA 02148.

Helga Spencer

Helga Briand Spencer, widow of the late Earle F. Spencer, died unexpectedly at her home at Huntington Common, Kennebunk, Maine on June 17. She was 91.

She was born in Everett, the daughter of Charles and Evelyn Eriksson Briand.

Mrs. Spencer lived in Winchester, and Kennebunkport, Maine. She was an honorary member of the EnKa Society and the Winton Club in Winchester. She was a member of the South Congregational Church in Kennebunkport and a member of the Brick Store Museum in Kennebunk. Mrs. Spencer was a Winton Club Program Chairman in 1936 and a former member of the First Congregational Church in Winchester.

She leaves two sons, Earle F. Spencer Jr. of Winchester, and Richard L. Spencer of Chester, N.H. and Kennebunk Beach, Maine. Four grandchildren, Earle F. Spencer III of New York, N.Y., Linda Spencer Harnden of Los Angeles, Kimberly A. Spencer of Cambridge and Polly Spencer of Chester, N.H. and two great grandsons, Ivan and Sasha Harnden.

A memorial service will be held at 11 a.m. on July 11 at the South Congregational Church, Kennebunkport, Maine.

There will be a private interment in Glenwood Cemetery, Everett.

Arrangements are by Bibber Memorial Chapel, Kennebunk, Maine.

In lieu of flowers memorial donations may be made to the South Congregational Church in Kennebunkport, Me. or the charity of one's choice.

John Carlson

John I. Carlson, 66, died Thursday, June 25, after completing a lecture at Princeton University, N.J.

Born in Philadelphia on Feb. 23, 1926, he was a son of Laura (Wheeler) of Wellesley, and the late John Ivar Carlson.

A resident of Winchester for the past two months, he was a former resident of Wellesley and Weston.

A graduate of the Class of 1950 at Harvard, Mr. Carlson was teaching at the Center for Construction Research and Education at M.I.T. at the time of his death.

He was appointed Commissioner of the Massachusetts Division of Capital Planning and Operation by former Gov. Michael Dukakis in 1986. Prior to that, he was the president and chief executive officer of Carlson Group Inc. in Cochituate.

Since 1974, he had served on the New England Deaconess Hospital Board of Trustees. He was also a member of the Building Futures Council, the Associated General Contractors and the Boston Society of Architects.

He also belonged to the Harvard Club and the Forty-Niners Organization.

Besides his mother, he leaves his wife, Doris (Garabedian) Carlson; his sons, Kirsten W. Carlson of Waltham and John I. Carlson III of Tamarac, Fla.; his daughters, Laura Edward Bernieri of Andover and Stephanie Carlson of Brookline; his brother, Robert J. Carlson of Barnstable; his sister, Lillian Champney of Siesta, Fla.; and four grandchildren, William and Nicole Edwards and Louis and Michael Bernieri.

Services will be held Thursday, at 10 a.m., at the First Parish Church in Weston.

Donations may be made to the New England Deaconess Hospital, 185 Pilgrim Rd., Boston, MA 02215.

Arrangements by the J.S. Waterman and Sons-Waring Funeral Home in Wellesley.

Elsie Cook

Elsie T. (Cappy) Cook, a nurse at Youville Hospital, died Sunday, June 28 at Massachusetts General Hospital. She was 45.

Born in Boston on Sept. 19, 1946, she was the daughter of the late Nick and Grace (Odierno) Cappy. She had resided in Winchester for the past 20 years.

A nurse at Youville Hospital in Cambridge, she was director of employee health. She graduated from Catherine Labory Nursing School and Emanuel College of Nursing.

Formerly, she was the owner of Winton's Variety in Arlington.

She leaves her husband, James G. Cook; her step sons, Michael James Cook and David Anthony Cook, both of Malden; her mother-in-law, Julia Allen, of Norwood; and her aunt, Elsie Pavoloro, of Peabody.

Funeral services were Wednesday, July 1, at 11 a.m., in St. Eulalia's Church, Winchester. Rev. Savage officiated.

Burial was in the Wildwood Cemetery in Winchester.

Donations may be made to the American Cancer Society, 247 Commonwealth Ave., Boston, MA 02116.

Arrangements by Lane Funeral Service, 760 Main St., Winchester.

Clark Egeler Jr.

Clark R. Egeler Jr., charity fund raiser for the New Boston Group, died Monday, June 22 at his home in Winchester. He was 45.

Born in New York, N.Y. on Sept. 30, 1946, he lived in Winchester for the past 5 years.

He leaves his wife, Sarah C. Chester; his son, Alex Egeler of Winchester; and his father, Clark R. Egeler Sr.

He was the son of the late Gloria F. Drumm.

Funeral services were held Saturday, June 27, at 11 a.m., at the Church of the Epiphany in Winchester.

Cremation took place June 26, at the Woodlawn Crematory in Everett.

Arrangements by Lane Funeral Service, 760 Main St., Winchester.

PEOPLE

Keller named to Kenyon merit list

Margaret G. Keller, daughter of Hester Keller of Swanton Street, has been named to the merit list at Kenyon College for the 1991-92 academic year.

To be eligible for merit list recognition, a student must earn a grade-point average of at least 3.25 on the college's 4-point grading scale.

Keller, an anthropology and sociology major, recently completed her junior year at Kenyon, a private liberal-arts college in central Ohio.

Haskell honored by Wooster College

Benjamin Ballard Haskell of Winchester has received a Leadership Scholarship from The College of Wooster.

The Leadership Scholarship honors students for academic success and leadership qualities in extracurricular activities. Recipients are selected annually by Wooster's Admissions staff.

Haskell is the son of Chester D. and Susan H. Haskell, Lebanon Street.

Resident graduates from Loomis

John Marshall (Mark) Grant, son of Mr. and Mrs. John A. Grant of Everett Avenue, received his diploma, June 5, at The Loomis Chaffee School in Windsor, Conn. He was among the 205 seniors who celebrated the conclusion of their secondary school years at the independent school's 76th Commencement. They were addressed by Robert C. Winters, Loomis class of 1949, who now serves as Chairman and CEO of The Prudential Insurance Company of America. In his address, Winters spoke of the comparisons to be drawn between academics and business, stressing that high moral principles and commitment to excellence are needed in both arenas.

Senior graduate Mark Oppenheimer, elected by his classmates for the honor, also gave a brief address. He spoke of the privileges of independent education and of the obligation graduates share "to give back to the world that has given us so much."

At Loomis Chaffee, Grant served as a dormitory prefect, and he was a varsity football and track athlete. He will attend Colorado College.

Venuti is graduate of Computer Center

George Venuti of Winchester has graduated from the Computer Learning Center.

The Computer Learning Center operates schools in Somerville and Methuen, and prepares men and women for careers in many areas of the computer industry: UNIX/C programming, computerized business systems, computer operations, computer electronics technology, computer programming, word processing and data entry.

Keane is graduate of Wesleyan Univ.

Catherine Clare Keane, the daughter of Dr. and Mrs. John Keane, of Arlington St., graduated on May 31, from Wesleyan University in Middletown, Conn., with a major in classics. She won the Ingraham Prize for Greek.

A total of 631 undergraduates received their bachelor's degrees, while more than 130 others received advanced degrees. The commencement speaker was civil rights lawyer Morris Dees, co-founder of the Southern Poverty Law Center.

CHURCH NEWS

1992 Summer Union Schedule

June 28 Winchester Unitarian Church — The Rev. Arline Sutherland
July 5 Winchester Unitarian Church — The Rev. Dr. George Waterbury
July 12 Winchester Unitarian Church — The Rev. Dr. George Waterbury
July 19 Second Congregational Church — The Rev. Janet Dorman
July 26 Second Congregational Church — The Rev. Janet Dorman
Aug. 2 First Congregational Church — The Rev. Arline Sutherland
Aug. 9 First Congregational Church — Ms. Jackie O'Sullivan
Aug. 16 First Congregational Church — Ms. Jessica McCardle
Aug. 23 First Congregational Church — The Rev. Colin Leitch
Aug. 30 Second Congregational Church — The Rev. Susan Cartmell
Sept. 6 Second Congregational Church — The Rev. Susan Cartmell.

Methodist Church holds summer services

Crawford Memorial United Methodist Church will hold summer services for the first time every Sunday at 9 a.m. Childcare will be provided.

For more information about the church, the summer schedule, the fall schedule, Christian Education opportunities, or other programs, please call the Church office at 729-5056 or stop by the church at Church and Dix Streets in Winchester.

LUTHERAN CHURCH of the REDEEMER

Sunday:
9:30 a.m., Holy Communion sermon, Pr. Koenig; child care provided
9:30 a.m., Sunday Church School
Monday:
7:30 p.m., Adult Bible Study
Tuesday:
8:30 p.m., Al-Anon
Wednesday:
7:30 p.m., Bible Study
Thursday:
8 p.m., Al-Anon

WINCHESTER RELIGIOUS SERVICES

BAPTIST

The First Baptist Church of Winchester
90 Mt. Vernon St. 729-2864
The Rev. William A. Huegel, Pastor
Rev. Jamie Greenough, assistant
9:15 a.m. Sunday School classes for all ages.
Worship service: 10:30 a.m., nursery available during worship; coffee and fellowship following worship.
Christian education, Diaconate, Finance and Executive Council board meetings on Monday nights at 7:30 p.m.
American Baptist affiliation.

CHARISMATIC

Faith Fellowship Ministries
New England
263 Main St. 729-6033
Jonathan Del Turco, Pastor
Sunday morning service, 8:30 and 11 a.m.
Wednesday evening service at 7:30 p.m.
Children's ministry and nursery, all services.

CHRISTIAN SCIENCE

First Church of Christ, Scientist
114 Church St. 729-5856
First Reader: James H. Andrews
Second Reader: Amy W. Gates
Sunday Service: 10:30 a.m.
Sunday School: 10:30 a.m., through age 19
Children's Room: 10:30 a.m.
Wednesdays: 8 p.m., Church Service, including testimonies of healing.
Weekdays: Reading Room, 4 Mt. Vernon St. Monday through Friday, 9:30 a.m. to 4:30 p.m.; Saturday, 9:30 a.m. to 1 p.m.

CHURCH OF JESUS CHRIST OF LATTER-DAY SAINTS

2 Ledgewood Place, Belmont 489-4125
Bishop Kip Thompson (Arlington Ward), 861-3938
Mission office: 868-0630
Sacrament meeting: 12:30 p.m.

CONGREGATIONAL

First Congregational Church of Winchester
21 Church St., On the Common
729-9180 The Rev. Dr. George W. Waterbury
Senior Pastor
Sunday: 9 a.m., Junior Choir rehearsal
10 a.m. Worship Service, Church School
11:30 a.m. 11th hour adult education
7:30 p.m. Forum (high school) meeting
Monday: 7:30 p.m. Jr. high youth group (as scheduled)
Tuesday: 10 a.m. sewing group
7:30 p.m. Boy Scout troop meeting, Cub Scout den meetings
7:45 p.m. Evening Bible study, as scheduled
Wednesday: 7:30 p.m. Board/committee meetings as scheduled
7 p.m. Cub Scout Pack meeting, monthly
Thursday: 7:30 p.m. Choir rehearsal
Friday: 10:30 a.m. Faith Enrichment for Women

Second Congregational Church
485 Washington St & Kenwin Road
The Rev. Susan Cartmell, Pastor
729-1688
Sunday: 10 a.m. Worship, Sunday school and childcare
11 a.m. Coffee Fellowship
Wednesday: 9:30 a.m. Mindful Moms, childcare provided
Other programs: Youth fellowship, Young couples and singles activities, women's social/service groups, choir

EPISCOPAL

Parish of the Epiphany
70 Church St
729-1922 Church Office
729-8637 Rectory
The Rev. Robert J. O'Neill, Rector
The Rev. Douglas Bernhardt, Assistant
Holy Eucharist: 8 and 10 a.m.
Church School: 10 a.m.
Adult Classes: 11 a.m.
Tuesdays: 9:30 a.m., Holy Eucharist, Chapel.

GREEK ORTHODOX

70 Montvale Ave., Woburn, 935-2424
Rev. George Tsoukalas, Pastor
Sunday Services: Orthros: 9 to 10 a.m.
Divine Liturgy: 10 to 11:15 a.m.
Church School: 10 to 11:15 a.m.
Coffee hour immediately following church service.

JEWISH

Temple Shir Tikvah
Rabbi David Kudan
643-8282
Meets at First Congregational Church, Winchester Common.
Shabbat Services are held on alternate Friday nights, at 7:45 p.m. Additional children-oriented Shabbat Services are held once a month at 10 a.m. on Saturday. All Shabbat Services take place at First Congregational Church on Winchester Common.
Call President Gary Shostak at 641-0140 or Membership Chairman Diane Boettcher at 729-1459 for more information.

Temple Shalom
475 Wintrhop St. Medford
Rabbi Yosef Wosk
396-3262
Modern conservative synagogue invites you to Saturday morning Shabbat services at 9 a.m.; Sunday Minyan and breakfast at 8:30 a.m., Monday and Thursday Minyans at 7 a.m.; late Friday night service at 8 p.m., except summer. Hebrew school, grades preschool through six. Family Shabbat services third Saturday of each month for children. Many holiday and social activities. All are welcome. For a copy of the latest bulletin, call 396-3262.

Temple Isaiah
55 Lincoln St., Lexington
Rabbi Cary David Yales 862-7160
Mondays: 7:30 p.m. Bible Study
Fridays: 8:15 p.m. Shabbat Service
Saturdays: 9 a.m. Shabbat Minyan and Torah discussion

LUTHERAN

Lutheran Church of The Redeemer
Forest Park Road, Woburn
Route 128 and 38 933-4600
Richard Koenig, Pastor
Sunday: 9 a.m. Liturgy. Child care provided
Monday: 7:30 p.m. Home Bible Study
Tuesday: 8:30 p.m. Al-anon
Wednesday: 7:30 p.m. Mid Week Liturgy
7:30 p.m. '20s and '30s Bible Study
Thursday: 8 p.m. Al-anon

METHODIST

Crawford Memorial Methodist
34 Dix Street 729-5056
Pastor, Rev. Jerome King Del Pino, Ph.D.
Student intern, Matthew Wissell
Director of Music, Martha Peabody
Sunday schedule
8 a.m. Worship and Holy Communion, nursery and childcare, fellowship and coffeee.
9:15 a.m. Church school (children, youth and adult)
10:15 a.m. Choir(s) rehearsal and fellowship
10:45 a.m. Worship (first Sun-Holy Communion) nursery and childcare, fellowship and coffee
7 p.m. Youth fellowship (junior and senior high)
Weekday schedule
Tuesday, 7 p.m. AA-Gifford Hall
Thursday, 9 a.m. Ecumencial Bible Study group, parlor, 3 p.m. Children's Choir rehearsal, ages four and up, 7:15 p.m. Chancel Choir rehearsal.
Friday, 8 p.m. Al-Anon, Gifford Hall
Church Office: Monday through Friday, 9 a.m. to 2:30 p.m., phone 729-5056
United Methodist Nursery School Director: Mary Ellen Holmes, 729-5212

INTERDENOMINATIONAL

Christian Center
73 Pine St.
Washington St., Woburn
Inter-Denominational
Paul & Mona Johnian 935-5117
Sunday Service: 10 a.m.
Monday evening: 7:30 p.m.
Thursday: 10 a.m.

The Church of the Open Bible
Winn and Wyman streets, Burlington
272-0090
Rev. Carlton Helgerson, Pastor
Rev. John C. Helgerson, Assistant Pastor
The Lord's Day: 9:30 a.m. Sunday school for all ages
10:45 a.m. Morning worship service
10:45 a.m. Kinderchurch and Junior Church for ages two to grade two
5 p.m. Young people's meeting
6 p.m. Evening service
Thursday: 7:30 p.m. Mid-week prayer and Bible

ROMAN CATHOLIC

St. Mary's
158 Washington St 729-0055
Rev. Stephen A. Koen II, M.Ed.
Saturday Masses: 4 and 5:30 p.m.
Sunday Masses: 7, 8:30, 10, 11:30 a.m. and 5 p.m.
Weekday Masses: 6:45 and 9 a.m.
First Fridays: 6:45, 9 and 11 a.m.
Confessions: Saturdays, 3 to 3:45 p.m.

St. Eulalia's
50 Ridge St. 729-8220
Rev. Francis J. McGann, Pastor
Monday-Saturday Mass: 9 a.m.
Tuesday, Wednesday & Thursdays: 5:15 p.m.
Monday and Fridays: 7:30 p.m.
Saturday Mass: 4 and 7 p.m. (folk)
Sunday Mass: 7, 8 and 10 a.m. (choir), noon (folk) and 5 p.m.
Holy Day Mass: Eve of, 5:30 and 7:30 p.m.
Holy Day Mass: 6:30 and 9 a.m., 5:30 and 7:30 p.m.
Confessions: Saturday, 3:30 and 6:30 p.m. and by appointment

Immaculate Conception
79 Sheridan Circle 729-1858
Rev. John H. O'Donnell, Pastor
Rev. George J. Dufour, Associate
Saturday Mass: 4:30 p.m.
Sunday Mass: 7:30, 9:30, 11:30 a.m.
Weekdays: 9 a.m.
First Fridays: 9 a.m.
Confessions: Saturday, 4 to 4:30 p.m. and by appointment

UNITARIAN

Unitarian Church
478 Main St 729-0949
Rev. Charles A. Reinhardt, Minister
Rev. Arline C. Sutherland, Associate
Rev. Colin L. Leitch, Assistant
Theodore Johnson, Music Director
Worship service: Sunday: 10:30 a.m.
Church School, infant through Jr. High: 10:30 a.m.; childcare: Sunday, 9:30 a.m.; Children's Chorale: Sunday, 9:30 a.m.; high school youth group: Sunday 4 p.m.; choir practice: Sunday, 9:30 a.m.; Thursday, 7:30 p.m.

LEGAL NOTICES

EM • Trodella
7 McKay Avenue, Winchester
LEGAL NOTICE
COMMONWEALTH OF MASSACHUSETTS
LAND COURT
DEPARTMENT OF THE TRIAL COURT
Case No. 180372

To Joseph E. Trodella,
Trustee of McKay Avenue
Associates Realty Trust
and to all persons entitled to the benefit of the Soldiers' and Sailors' Civil Relief Act of 1940 as amended:
The Manufacturers Life Insurance Company
claiming to be the holder of a mortgage covering real property in Winchester, Middlesex County, Massachusetts known and numbered 7 McKay Avenue
given by Joseph E. Trodella, Trustee of McKay Avenue Associates Realty Trust to the Plaintiff, dated May 4, 1989 and recorded with Middlesex (South District) Registry of Deeds in Book 19799, Page 85,
has filed with said court a complaint for authority to foreclose said mortgage in the manner following: by entry and possession and exercise of power of sale.

If you are entitled to the benefits of the Soldiers' and Sailors' Civil Relief Act of 1940 as amended and you object to such foreclosure you or your attorney should file a written appearance and answer in said court at Boston on or before the 10th day of August 1992, or you may be forever barred from claiming that such foreclosure is invalid under said act.
Witness, John E. Fenton, Jr., Chief Justice of said Court this 23rd day of June 1992.

Charles W. Trombly, Jr.
Recorder

ID #250337
(WI - 7/2/92)

FS • DeConto/Unit 540
200 Swanton St., Winchester, MA

LEGAL NOTICE
MORTGAGEE'S SALE OF REAL ESTATE AT
UNIT 540, 200 SWANTON STREET,
WINCHESTER, MASSACHUSETTS

By virtue and in execution of the Power of Sale contained in a certain mortgage given by Jeanne DeConto to Commonwealth Mortgage Company, Inc. dated March 4, 1988 and recorded with Middlesex County Registry of Deeds in Book 18906, Page 559 of which mortgage the undersigned is the present holder by assignment dated July 27, 1989 and recorded with said deeds in Book 19994 Page 197, for breach of the conditions of said mortgage and for the purpose of foreclosing the same will be sold at Public Auction at eleven a.m. on the 11th day of August, 1992, on the mortgaged premises at Unit 540, 200 Swanton Street, Winchester, Massachusetts, all and singular, the premises described in said mortgage.
To Wit: "Unit 540 ("Unit") located in the condominium located on 200 Swanton Street, Winchester, Massachusetts known as PARKVIEW CONDOMINIUM, ("Condominium"), created pursuant and subject to the provisions of Chapter 183A of the General Laws of Massachusetts, ("Chapter 183A"), by Master Deed dated April 9, 1980 and recorded with the Middlesex South District Registry of Deeds, ("Registry"), on April 10, 1980 in Book 13942 at Page 184, as amended by Amendments recorded in Registry, (hereinafter collectively referred to as "Master Deed"). The post office address of the Unit is: Unit 540, Parkview Condominium, 200 Swanton Street, Winchester, MA. Unit is conveyed together with the following: 1. An undivided .002018 interest appertaining to Unit in the common areas and facilities of said Condominium; and 2. The exclusive right and easement to use one (1) undesignated parking space. 3. The exclusive right and easement to use the balcony or deck, if any, immediately adjoining said Unit 1. The Unit is laid out as shown on a plan recorded with the first deed to said Unit in Registry and affixed to which is the verified statement of a registered engineer, certifying that the plan shows the unit designation of the Unit hereby conveyed and of the immediately adjoining units, and that it fully and accurately depicts the layout of the Unit, its location, dimensions, approximate area, entrance, and immediate common area to which it has access, "as built". Unit is intended to be used primarily for the purposes subject to the easements, covenants, conditions and restrictions set forth in the Master Deed. Said unit is also conveyed subject to the provisions of Mass. General Laws, Chapter 183A, as amended, and to the terms and provisions of said Master Deed and the Declaration of Trust of Parkview Condominium Trust dated 4/9/1980 and recorded in Book 13942 Page 217 and the by-laws, rules and regulations promulgated thereunder. Being the same premises conveyed to mortgagor by deed from Richard J. Sopper dated March 4, 1988 and simultaneously recorded herewith, which has the address of PARKVIEW, UNIT 540 200 SWANTON STREET, WINCHESTER, Massachusetts 01890 ("Property Address"); Together with all the improvements now or hereafter erected on the property, and all easements, rights, appurtenances, rents, royalties, mineral, oil and gas rights and profits, water rights and stock and all fixtures now or hereafter a part of the property. All replacements and additions shall also be covered by this Security Instrument. All of the foregoing is referred to in this Security Instrument as the "Property."
Terms of the sale: Sale will be made subject to unpaid real estate taxes, tax titles and municipal liens, if any there are. A deposit of Ten Thousand ($10,000.00) will be required to be paid in cash or certified check by the purchaser at the time and place of the sale with the balance due in 30 days; other terms made known at sale.

CRESTAR MORTGAGE CORPORATION
Present Holder of said Mortgage.
Bicknell & Smith, Attorneys
43 Thorndike Street
Cambridge, MA 02141-1714
(617) 494-9400

ID No. 249620
(WI 6/25, 7/2, 7/9/92)

HS • Reeves

LEGAL NOTICE
COMMONWEALTH OF MASSACHUSETTS
THE TRIAL COURT
THE PROBATE AND FAMILY COURT DEPARTMENT
PROBATE OF WILL WITHOUT SURETIES
MIDDLESEX DIVISION
DOCKET NO. 92P2883E
Estate of Charles P. Reeves
died May 12, 1992
late of Winchester
in the County of Middlesex
NOTICE

A petition has been presented in the above-captioned matter praying that a certain instrument purporting to be the last will of said deceased may be proved and allowed and that Marion D. Reeves of Winchester in the County of Middlesex be appointed executrix without giving surety on her bond.

If you desire to object to the allowance of said petition, you or your attorney must file a written appearance in said Court at Cambridge on or before 10:00 in the forenoon on July 17, 1992.

In addition you must file a written affidavit of objections to the petition, stating the specific facts and grounds upon which the objection is based, within (30) days after the return day (or such other time as the Court, on motion with notice to the petitioner, may allow) in accordance with Probate Rule 16.

WITNESS, Sheila E. McGovern, Esquire, First Justice of said Court at Cambridge, the nineteenth day of June in the year of our Lord one thousand nine hundred and ninety-two.

Donna M. Lambert
Register of Probate

ID No. 250161
(WI 7/02/92)

HW • Lord
COMMONWEALTH OF MASSACHUSETTS
Middlesex, SS. PROBATE COURT
No. 332209

NOTICE OF FIDUCIARY'S ACCOUNT

To all persons interested in the estate of Mabelle H. Lord -late- of Winchester, in said County, deceased.

You are hereby notified pursuant to Mass. R.Civ.P. Rule 72 that the 18th thru 21st accounts of State Street Bank and Trust Company as Trustee (the fiduciary) under the will of said deceased for the benefit of Louise Frances Eberle and others have been presented to said Court for allowance.

If you desire to preserve your right to file an objection to said accounts, you or your attorney must file a written appearance in said Court at Cambridge on or before the 30th day of July, 1992, the return day of this citation. You may upon written request by registered or certified mail to the fiduciary, or to the attorney for the fiduciary, obtain without cost a copy of said accounts. If you desire to object to any item of said accounts, you must, in addition to filing a written appearance as aforesaid, file within thirty days after said return day or within such other time as the Court upon motion may order a written statement of each such item together with the grounds for each objection thereto, a copy to be served upon the fiduciary pursuant to Mass. R.Civ.P. Rule 5.

WITNESS, SHEILA E. McGOVERN, Esquire, First Judge of said Court, this 19th day of June, 1992.

Donna M. Lambert
Register.

ID No. 250172
(WI 07/02/92)

RO • Kusik/5 Agawam Rd.

LEGAL NOTICE
MORTGAGEE'S SALE OF REAL ESTATE

By virtue and in execution of the Power of Sale contained in a certain mortgage given by Charles L. Kusik and Lois K. Kusik, to Winchester Savings Bank dated October 20, 1978, and filed with the Middlesex South District Registry of Deeds in Book 13566, Page 65 of which mortgage the undersigned is the present holder, for breach of the conditions of said mortgage and for the purpose of foreclosing the same will be sold at public auction at 10:00 a.m. on the 9th day of July, 1992, on the premises now known and numbered as 5 Agawam Road, Winchester, Massachusetts, all and singular the premises described in said mortgage,

To wit:

A certain parcel of land with the buildings thereon situated in Winchester, Middlesex County, Massachusetts, bounded and described as follows:

SOUTHEASTERLY: on a straight line by Lot 81, Lot B and Lot 81 again on a Revised Plan of Part of Myopia Park, Winchester, Mass., dated May 5, 1930, by Ernest W. Branch, Civil Engineer, recorded in Middlesex South District Deeds, Book 5467, Page 167, about one hundred thirty-five (135) feet;
EASTERLY: by land conveyed by Crace T. Wills to Anna O. French by deed dated July 23, 1953, recorded in said Deeds, Book 8125, Page 250, one hundred Thirty-nine and 92/100 (139.92) feet;
NORTHERLY: by other land of Grace T. Wills, two hundred and ten (210) feet;
WESTERLY: by a Town of Winchester Right of Way, and
SOUTHWESTERLY: by Manomet Road.

Also another certain parcel of land in Winchester, Middlesex County, Massachusetts, bounded and described as follows:

NORTHERLY: by Agawam Road and by Lot 84 on a Revised Plan of Part of Myopia Park, Winchester, Mass., dated May 5, 1930, by Ernest W. Branch, Civil Engineer, recorded with Middlesex South District Deeds, Book 5467, Page 167, about two hundred thirty-five (235) feet;
EASTERLY: by land conveyed by Grace T. Wills to Anna O. French by deed dated July 23, 1953 recorded in said Deeds, Book 8125, Page 250, one hundred three 08/100 (103.08) feet;
SOUTHERLY: by other land of Grace T. Wills, two hundred ten (210) feet; and
WESTERLY: by a Town of Winchester Right of Way, one hundred (100) feet;

Said parcels containing 58,439 square feet more or less.

For title reference, see deed of Hildreth Hill to Charles L. Kusik and Lois K. Kusik, dated October 20, 1978 and recorded with said Deeds in Book 13566, Page 063.

Terms of Sale: The amount of Five Thousand and no/100 ($5,000.00) dollars is to be paid in cash or certified and/or cashier's check by the purchaser at the time and place of sale. The balance of the purchase price is to be paid upon delivery of the deed within twenty (20) days of the date of sale. Other terms, if any, shall be announced at the sale.

Dated: June 10, 1992

Signed: Winchester Savings Bank, Mortgagee and Present Holder
By its attorney
Warner & Stackpole
75 State Street
Boston, Massachusetts 02109
(617) 951-9000

ID No. 247180
(WI 6/18, 6/25, 7/2/92

COMING EVENTS

Thursday night dinner program

The Committee For a Response to AIDS continues to host a family style dinner every Thursday for PWA's, HIV and friends. It is at the College Avenue Methodist Church, which is two blocks from Davis Square on the Red Line (6 stops from Park St.) No reservation needed. Volunteers and food donations welcome. Call 666-4130.

St. Eulalia's sponsors support group

St. Eulalia's Church in Winchester is sponsoring a weekly support group for those unemployed or about to be laid off, employed but unsatisfied with their work, adults feeling off course in life and seeking more fulfillment, or a family member of someone experiencing one of these transitions. If this describes you, come join us Thursdays, from 7 to 9 p.m. in garage meeting room at St. Eulalia's, 50 Ridge St., Winchester. This is an open group, all are welcome and there is no charge.

Red Cross offers education speakers

The American Red Cross of Massachusetts Bay wants organizations to get the facts about HIV, the virus that causes AIDS. Trained speakers are available now through the HIV/AIDS Education Speakers Bureau to provide HIV information and facts to civic and community organizations.

Staffed mostly by volunteers, availability is primarily at night and on weekends. This one- to two-hour discussion includes information about HIV/AIDS education and prevention. To schedule a HIV/AIDS volunteer speaker, contact Valerie Anderson at 262-1234, extension 152.

Chamber asks town support of circus

The Winchester Police Association and the Winchester Chamber of Commerce have joined together to co-sponsor the Bentley Bros. International Three-Ring Circus, which will be held this summer at Skillings Field on Saturday, July 11, and Sunday, July 12.

You will soon be receiving a telephone call asking for your support. Family discount tickets are available for $19.75, which will admit two adults and children under 12.

The Winchester Police Association and the Winchester Chamber of Commerce are enthusiastic about cosponsoring this event and hope that many of our residents will take advantage of the opportunity to enjoy the fun and excitement of a three-ring circus right here in Winchester.

Summer theater offered for students

Brian Milauskas, Creative Director of KIDSTOCK, will direct an evening summer theater program for high school students having completed grades eight through 12.

This creative program will offer experience in all aspects of theater production and is open to students from all surrounding communities.

A core group of performers will be selected with additional parts offered to students with limited time schedules. KIDSTOCK will produce four productions during the summer and perform them for the public in repertory. This exciting new theater program offers students the chance to perform in a professional setting and promises the community a fun-filled summer of entertainment. No audition is needed to participate.

For information please call Kidstock Youth Theater at 729-5-KID.

KIDSTOCK offers summer camp

KIDSTOCK Summer Theater will offer four two-week sessions for any area youth having completed grades four through eight. Each session will focus on both acting and design and will tour an original performance.

All programs are non-audition based and registration is limited on a first-come basis. For information please call KIDSTOCK at 729-5-KID.

Chess club starts at library in July

A new chess club is starting July 7 at the library for the summer. It will be held on Tuesday nights from 6:30 to 9 p.m. in the meeting room.

There will be a free workshop in the meeting room at the library, June 29 from 6:30 to 9 p.m. entitled "How To Teach Chess To Kids" by Dr. Michael Charney.

Contact the children's librarian, Yvonne Coleman, at 721-7140 if you want to get involved in this new club.

The Energy Connection offers STEP

The Energy Connection Fitness Programs offers free Introduction to STEP Reebok every Tuesday at 6 p.m. throughout the summer at the airconditioned Jenks Senior Citizens Center. This free Introduction class is part of a full schedule of STEP and traditional aerobics classes which are conducted every evening at the Jenks Center. All classes are open to anyone at anytime for $4 per class. For more information, and a schedule of classes, call Marie Dacey at 729-7268.

High school class of 1982

The 1982 class of Winchester High School will hold a 10-year reunion Nov. 27, at the Vista International Hotel. The committee is asking alumni to call Taylor Reunions Services at (800) 677-7800 to update addresses and phone numbers.

Resident/guest doubles tournament

The third Annual Winchester Resident/Non-Resident Tennis Tournament is scheduled for the weekend of July 11 and 12 at the Packer Clay Courts. As the name implies, a Winchester resident or town employee 16 years or older, invites a guest (non-resident) to play events in either women's or men's doubles, respectively. Those with all levels of ability are welcome to play.

Consolation rounds will be an important aspect of this tournament giving both winners and losers a number of opportunities to play against different teams. So — go out and get yourself a ringer and join in the competition.

Entry forms are at the Packer Clay Courts, The News Shop downtown, or can be obtained from Ellen and David Wilson, tournament directors, at 229-2203.

Step Reebok classes

Men and women of all ages are invited to join our seven-week summer session which runs from July 6 to Aug. 20. Classes will be held in the airconditioned Lynch School Conference Room. Choose between Monday and Wednesday or Tuesday and Thursday evenings from 6:30 to 7:30 p.m. The cost of the session is $49.

The Step Reebok program is a low impact, high intensity workout which involves stepping up and down on an adjustable platform while simultaneously performing upper torso body building movements. To increase the intensity of the workout one simply increases the height of the step. This program provides the benefits of both strength training and cardiovascular conditioning in one challenging exercise session. The classes can accommodate the beginner as well as the advanced student.

Class size is limited. Register early by calling Winchester Recreation at 721-7126. If you have questions about the program, contact instructors Judy Whitney at 729-1599 or Gail LaRocca at 729-1537.

Orchestra to perform concert

A free concert by an illustrious Italian chamber orchestra will be given on Tuesday, July 14, in Town Hall Auditorium, at 8 p.m. Simultaneously with the visit of the Tall Ships to Boston, the Orchestra da Camera "Giovani d'Europa Carta di Parigi" from the Istituto Europeo di Integrazione Culturale in Abruzzo will be visiting the Boston area as part of a concert tour arranged by the Italian government.

The concert is presented by the Winchester Concert Series and Ristorante Lucia. Sale of Italian refreshments at intermission will benefit the Winchester Concert Series. For information, call 721-2508.

RECREATION NEWS

Beginner & Advanced Beginner

Classes are for children ages 6 and over. In each class, they will focus on basic tennis strokes, hand-eye coordination, and game development. Instructor to student ratio is 1 to 8. There are classes scheduled from 10-11 a.m. and or 11 a.m. to noon each week day for two weeks. Fee.

Tennis Camp

This camp is for the intermediate level player who is eight years of age or older. If your tennis game is improving and you love tennis this camp is for you. Our objective is to advance your level of play. You may choose either a two-hour morning or afternoon session., Acceptance into the program is based on ability and the discretion of the Tennis Director. Tennis Camp is scheduled 10 a.m.-noon and or 1-3 p.m. Fee.

Summer concert Series

Welcome back those wonderful Wednesday evenings at the Mill Pond concerts. A wide variety of musical groups will delight all ages for five Wednesdays in July. So, grab a blanket or chair, your family and friends, and come relax, dance or hum along with this exciting array of musical presentations. In case of rain, we will make every attempt to reschedule the concert to the following evening. Programs begin at 7 p.m.

Admission is free, but to help defray expenses, we accept donations at each concert.

THE BEST BUSINESS DIRECTORY (617) 487-7225

TO ADVERTISE CALL (617) 487-7225 OR 508-820-7095

Accounting

ROBERT J. BULLOCK & CO.
643-9077 ➠ Fax 646-3104
■ Business Service ■ Bookkeeping
■ Consulting ■ Notary Public ■ Enrollment Agent ■ Financial Statements
■ Taxes Including: Personal, Partnership, Payroll, Corporate, Self-employed, and Trust

Asbestos Removal

DUDLEY
A FULL SERVICE COMPANY • SINCE 1939
WE PROVIDE UMBRELLA YOUR HOME AND
SERVICES TO COVER AUTO NEEDS!
DUDLEY FUEL CO.
43 Dudley Street, Arlington 643-3385
Boilers • Burners • Furnaces
• Energy Showroom
• Automatic Delivery of Heating Oils
• Complete Service and Installation
FUEL OIL • KEROSENE
DIESEL • PROPANE
CUSTOMER 24 HR. EMERGENCY SERVICE
DUDLEY ASBESTOS REMOVAL CO.
43 DUDLEY STREET, ARLINGTON
643-4328 or 1-800-640-2724
Specializing in residential asbestos and lead paint removal
• FREE estimates and advice
• No obligation
• Strict confidentially
• Mass licensed contractor
• Fully Insured
License #ACC000112-MA and #000495
THE BAR-B-QUE BARN
ARLINGTON, 9 Dudley Place
646-8473
BEDFORD, 40 North Rd.
(Behind Gott Hardware)
275-8770
Ducane Gas Grills
For All Brands
DUDLEY AUTOMOTIVE SERVICES
9 Dudley Place
Arlington
646-TIRE
Complete Auto & Truck Repairs
Foreign and Domestic
Mass Emission Inspection Station #815
$1.00 OFF Any Propane Refill With This Coupon
1-800-223-2611 Arlington or Bedford

Business Service

Mac & Quack's Urban Wildlife Control

Specializing in Raccoons and Honey Bees
Licensed by Division of Fisheries & Wildlife
Mac: 894-6701
Quack: 647-1450

Construction

Kobernick Design & Construction
"We Make Remodeling Easy!"
Kitchens • Baths • Decks
Additions • New Homes
Complete Design Services
395-1986
Licensed and Insured
PROFESSIONALS NARI NATIONAL ASSOCIATION of the REMODELING INDUSTRY
BSA BOSTON SOCIETY of ARCHITECTS

Electricians

WALTER B. STOCKWOOD INC.
electrical contractor WBS
★ Residential ★ Commercial ★ Industrial Wiring
Serving the Winchester Community for over 35 years.
Bus: (617) 935-8181 Res: (617) 729-0994
Mass. Lic A-4622

Heat – Light Power
Fire Alarms
and Burners
ELECTRICAL SERVICE
STEPHEN J. BUTLER
Master Electrician
FULLY INSURED
(617) 643-5338
Master Lic. No. A 12593

Starting a new business ... let us help you tell the world about it.
The Classified Dept.
at 617-487-7225 or
508-820-7095

Business Spotlight

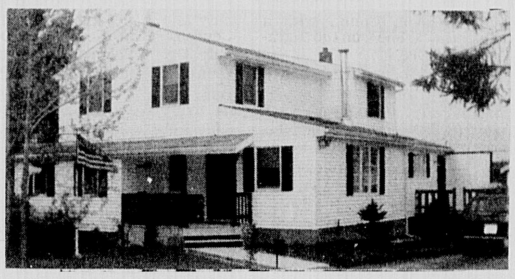

A.J. Macaudda Roofing & Siding Builders

A.J. Macaudda Roofing and Siding Builders have been in business for 20 years. They have built a reputation on superior quality and expertise in roofing and siding. This dedication to quality has led them to winning the Bird Roofing Products Professional Award, 5 years straight.

Owner, A.J. Macaudda has a simple philosophy when it comes to doing a job correctly. Use the finest products available, combined with the know how to complete a quality job. The results will always be outstanding.

Their commitment to working closely with each home owner assures a sense of pride in each job. If you want quality products such as Alcoa, Anderson, Bird and Georgia Pacific used on your home, Call A.J. Macaudda, his hand picked staff is ready to assist you in all of your building needs.

Lexington (617) 862-3088
Belmont (617) 484-8399

General Contractor

P. J. DUNLEAVY
Custom Builder, Inc.
641-1216 721-1216
• Custom Built Homes
• Additions
• Renovations
• Kitchens & Baths
"Quality Workmanship Guaranteed"
Licensed, Bonded & Insured
Patrick J. Dunleavy
Carpenter • Contractor
Master Craftsman
References Furnished

ADVERTISING SPACE AVAILABLE !
The Classified Dept.
at 617-487-7225 or
508-820-7095

William M. Ferry & Son

General Contractors
• Custom Additions
• Renovations
Quality Workmanship for over 30 years in Winchester
729-5431

Landscaping

LAWN CUTS co.
Year Round Quality Maintenance & Installation
For Rates Starting at $15
We cut the grass, do the edging & cleanup (few lawns more than $20)
•Spring Clean Up • Planting/Pruning
• Seed/Sod • Fert./Lime
• Mulch • Grub Control
• R.R. Tie Borders/Walls
Call Chris 643-8762

Landscaping

RONALD MAGGIO
CONTRACTOR 729-5043
• Sod Installed
• Seeding & Fertilizing
• Fences Installed & repaired
• Bark Mulch Installed
• Shrubs Planted
• Driveways Sealed
RUBBISH REMOVAL
FREE ESTIMATES
• Tree Work
• Masonry Work
• RR Tie Walls
• Attics and Cellars Cleaned
• Bobcat Rental

MARK'S LANDSCAPING
WORK GUARANTEED
Fall Clean Up • Design • Installation • Lawn Maintenance • Seed • Sod Planting • Pruning • Fertilizers • Bark Mulch • RR Ties • Walks • Walkways • Patios •
Complete Landscape Service • Also Snowplowing
Commercial/Residential 643-8271 Insured

Residential Commercial
FIRST FOUR CUTS FREE FOR ALL NEW CUSTOMERS IN 1992
A FULL SERVICE COMPANY FOR 25 YEARS IN THE AREA
L&M LANDSCAPING, WINCHESTER
PAUL D. MURRAY (617) 756-0205. FULLY INSURED
OUR SERVICE AND PRICES ARE UNMATCHED IN THE INDUSTRY

LANDSCAPES WITH A DIFFERENCE
Large or small, See the difference good design can make
TLC LANDSCAPES offers
Superior designs
In-depth consultations
Location of hard-to-find plants
Meticulous plantings • Skilled gardening
Call (617) 944-0568
Natalie Delvaille, Landscape Designer

LAGACE LANDSCAPE CONSTRUCTION & ASPHALT PAVING
• New: Lawns, Shrubs, Retaining Walls, Drainage Systems
• Bobcat/Backhoe Service
• Excavation & Grading
• Loam & Mulch Delivery
• Trucking
Licensed Insured
Low Rates Free Estimates
Call 648-0246

Jewett Landscape Corp.
COMPLETE LANDSCAPE SERVICES
• Weekly / Bi-weekly Maintenance Programs
• Spring & Fall Clean Ups
• Seed / Sod Lawns
• Retaining Wall Construction
• Pruning of all Types
• Fertilize / Weed Control Programs
Fully Insured at Recession Prices
Free Estimates
(617) 924-3385

ADVERTISING SPACE AVAILABLE !
The Classified Dept.
at 617-487-7225 or
508-820-7095

Pat Kierce & Sons
LANDSCAPING
• Spring Clean Ups • Lawn Maintenance
• Seed • Sod • Planting • Pruning
• Bark Mulch • RR Ties
Complete Landscape Service
FREE ESTIMATES
391-5223

Mason

ROCK SOLID MASONRY
Brick & Stone Veneers - Steps - Patio's - Chimney's New & Rebuilt
Concrete Brick & Stone Walls and Walks.
Call David Christopher 729-4537

R.K.G. LANDSCAPE CO.
DESIGN & CONSTRUCTION
• ALL PHASES OF PLANTING
• TERRACES AND WALKS
• RETAINING WALLS
• LAWN CONSTRUCTION
• SCALED PLANS AVAILABLE
– ALL WORK GUARANTEED –
– FREE ESTIMATES –
862-9553 / 335-4494

D.J. SPERO & SONS
MASONRY SPECIALISTS
• STEPS • WALLS • WALKS • TERRACES • • BRICK • BLOCK • FIELDSTONE • • BLUESTONE • LIMESTONE •
New & Repair Work
"Satisfaction Guaranteed"
Free Estimates
646-3538
Arlington

RECREATION NEWS

Registration Reminder

You may register for any of the programs offered by the Recreation Department by calling the 24 hour Registration Line 721-7126. Please have the course number and your MC/VISA card number ready when you call. If registering by mail be sure to enclose a check or money order. If paying with MC/Visa, write your card number and expiration date on the form.

Back by popular demand

Learn the beginning skills of baseball. Program will include drills in batting, catching, throwing, and base running. Games will be used to enhance skill development. During each session, the emphasis will be on fun. A t-ball hat and tee shirt are included in the price. Participants must supply their own gloves. Parent volunteers are needed to help. Call the Recreation Department if interested.

Children age 6 will play from 6:20 to 7:20 p.m. on Tuesdays and Thursdays. Fee is $38.

Summer weight training

The proper fundamentals of weight training will be taught in this supervised program. Topics covered will include correct training techniques, how to spot, proper diet and appropriate weight amounts based on the student's size and ability. Each participant will have the opportunity to set up an individualized weight training program for themselves with the instructor.

The program will run Monday, Tuesday, Thursday and Friday, from 9 to 11 a.m., from June 29, through Aug. 21, in the Weight Room at the high school. No class on Friday, July 3. Fee is $55.

Bill Carson Band

A bit of the blarney will come to the Mill Pond this Wednesday evening in the figure of Bill Carson. His Irish repertoire and just plain old Irish banter and charm will delight young and old alike.

But don't think for a minute the act is entirely of the "old sod" nature for at any moment throughout the evening he just may break into a medley of Buddy Holly or Chuck Berry songs that will have you "shake, rattle and rollin."

Bring a blanket, chair, picnic and a friend, sit back and enjoy the scenery and listen to the music. The Friends of Recreation will be back this year selling slush.

Friends of Recreation "Winchester" Shirt

Don't be the only one on the beach this summer without one. If Tee Shirts aren't your style how about a beach bag? Should it get chilly, a sweat shirt will do the trick. You might say the Friends of Recreation has you covered. Tee, sweat and night shirts and tote bags are for sale at the Recreation Department. The proceeds from the sale help fund camp scholarships, the Halloween Party, the New Year's Eve Party for Kids, and many other programs sponsored by the Recreation Department.

Instructors Wanted

What's interesting, and fun to do at night and can bring in a little money? Come share your talents with others by teaching a class for the Recreation and Community Education Department. We are in the process of putting together our Fall and Winter brochure and would like to include new ideas. Classes can be for fun or educationally stimulating. They can be for one night or several. Class dates and times can be arranged to fit your schedule. Call or send a class outline to the Recreation Department, 721-7125.

Tall Ships — Additional Spaces

Due to the overwhelming response the Recreation Department has added additional spaces to our July 12 trip to see the Tall Ships.

To commemorate Christopher Columbus' 500th anniversary of his voyage, we offer motorcoach transportation at 3 p.m., Sunday, July 12, to the World Trade Center where people can view many Tall Ships. Also included is entrance to the International Pavilion where you can view maritime and educational exhibits, enjoy live entertainment from around the world and sample the International Food Court. At 7:30 p.m. we will head over to the dock to board our cruise ship for our 8:30-11:30 p.m. narrated Harbor Cruise, that will include viewing the four berthing areas of the Tall Ships followed by a spectacular fireworks display. This will be one of Boston's greatest displays ever. We will return to Winchester by 1 a.m. Fee is $58.

Tanglewood

Picture yourself on the beautiful grounds of Tanglewood in the scenic Berkshires. Music of the Boston Symphony, Seiji Ozawa conducting, fills the summer air. You are seated in the Shed enjoying an all-Beethoven concert with Alfred Brendel playing two of your favorite piano concertos. Add to this scene, some time in Stockbridge before the concert and dinner at the Red Lion Inn following the performance. Got the Picture? You won't want to miss one of summer's highlights on Sunday, July 19 a motorcoach will leave from behind the McCall School at 9:30 a.m. and will return by 9:30 p.m. that evening. Fee is $78.

Summer Tennis Programs

Our Tennis Director, Joe Palumbo, is back for his fourth year. He is a certified tennis professional who has been instructing at the Woburn Racquets Club this past year. With Joe's enthusiasm and knowledge, Winchester's Recreation tennis programs appeal to all ages and abilities. There is sure to be just the class for you!

During inclement weather, we will play at the Winchester Indoor Tennis Club, 41 East Street. All participants must have a 1992 tennis pass to register.

Adult Beginner and Advanced Beginner classes

Beginner and Advanced Beginner classes are scheduled Monday through Thursday from 5:30-6:30 p.m. beginning June 29 at the Packer Courts. Classes meet for six sessions. Fee is $38.

Adult Intermediate Tennis

Intermediate tennis lessons are scheduled Monday through Thursday from 6:30-8 p.m. beginning June 29. Classes meet for six sessions. Fee is $57.

Youth Tennis Lessons

In our youth tennis lessons led by Director, Joe Palumbo, everyone learns new skills. Our instructors are highly skilled college and high school players who are trained to work with children. Each two week session meets Monday through Friday, except on Friday, July 3. Session A goes from June 29-July 10; Session B from July 13-July 24; and Session C from July 27-August 7.

All Youth Tennis lessons are taught at the Packer Tennis Courts on Palmer St. When it rains, we will have lessons at the Winchester Indoor Tennis Club, 41 East Street. Each player must have a 1992 tennis pass to register.

Rookie Racquets

Classes combine lots of fun with beginning tennis skills. We provide the racquets; you provide the child born in 1986 through 1988. Classes meet 8:30-9 a.m. each weekday for two weeks. The instructor-student ratio is 5 to 1 which means lots of individual attention. Fee.

Step Reebok Classes

Men and women of all ages are invited to join our seven week summer session which runs from July 6 to August 20. Classes will be held in the air-conditioned Lynch School Conference Room. Choose between Monday and Wednesday or Tuesday and Thursday evenings from 6:30-7:30 p.m. The cost of the session is $49. The Step Reebok program is a low impact, high intensity workout which involves stepping up and down on an adjustable platform while simultaneously performing upper torso body building movements. To increase the intensity of the workout one simply increases the height of the step. This program provides the benefits of both strength training and cardiovascular conditioning in one challenging exercise session. The classes can accommodate the beginner as well as the advanced student.

Class size is limited. Register early by calling Winchester Recreation at 721-7126. If you have questions about the program, contact instructors Judy Whitney at 729-1599 or Gail LaRocca at 729-1537.

Town-wide summer youth programs

On Monday evening from 7:30-8:45 p.m., beginning June 29, the Recreation Department will hold Discover, a town-wide youth program for students entering seventh and eighth grade. They will meet at Lynch School.

On Wednesday evenings at the same time, the Department will hold Focus, a town-wide program for high school and college youth at the same place.

The goal of the groups is to help youth develop autonomy, acquire a sense of responsibility, help them connect, develop self-esteem, and have fun together.

The summer programs will run for eight weeks. Those who attend regularly will be eligible to participate in a tubing and camping weekend. Focus will be offered in July and Discover in August.

The groups will be facilitated by E. Ashley Rooney, current youth coordinator at the Recreation Department.

THE BEST BUSINESS DIRECTORY (617) 487-7225

TO ADVERTISE CALL (617) 487-7225 OR 508-820-7095

Mason

FRANCIOSA MASONRY Since 1939
General Contractor
(617) 593-1303
Lic. #048310
* Chimneys
* Brick Steps & Walks
* Mosaic Stone Walls
* Flagstone Patios
* Concrete Driveways
* Pool Decks

FREE ESTIMATES
INDEPENDENT MASONRY
648-8554
"Concrete - Masonry"
WORK & REPAIRS
Quality not Quantity
Brick-Stone-Block
No Job Too Small

Rotondi Masonry
Building with
• Block • Brick •
• Stone • Concrete •
Steps, Walks, Walls, Chimneys & Patios
4 Generations of Continuous Service
729-2046

Painting

Free Estimates
Fully Insured
PAINTING & WATER BLASTING CO.
ALPHA
Residential • Commercial
Interior and Exterior
High Pressure Steam Water Cleaning
STEFANOS VINTOS • (617) 396-1739

R J WINN & SONS
Painting & Carpentry
Kitchens & Bath
Deck Specialist
Replacement Doors & Windows
Rich Winn
Call For Estimates
729-6686

PAINTING
Interior - Exterior
Aluminum Gutters
Fully Insured - Free Estimates
25 Years Experience
Brush 4 Painting
617-776-5561

QUALITY PAINTING BY DINO
The finest in residential and commercial painting
• Interior/Exterior
• Restoration of Historic Homes
• Custom Color Consultations
• Fully Insured Free Estimates
932-6309 623-0223

NOW BOOKING
Spring & Summer house painting.
FREE window washing and gutter cleaning if signed by June 30, 1992
PAINT-WELL services
Several satisfied customers
references available
Fully insured
Call Tom Welling today
1-800-821-1381
Member Wilmington Chamber of Commerce

VIGLIROLO PAINTING
• Int. - Ext.
• Free Estimates
• Fully Insured
• Quality Service
• Gutter Repair
489-5945
James Viglirolo

Joseph O'Brien & Sons
Interior – Exterior
Residential – Commercial
"The very finest painting & wallpapering with the craftmans touch"
30 yrs. experience
Responsible, Honest, Reliable
(617) 354-9278

Advertise (ad'-ver-tiz) v.
1 To give public notice of
2 To make known through the press
3 To increase sales
Have a service to offer? Call us today and put us to work for you
The Classified Dept.
at 617-487-7225 or
508-820-7095

Painting

WINCHESTER PAINTING CO.
Your Best Choice for Professional House Painting
Free Estimates • Insured • Excellent References
729-1925
Painting Contractors since 1959

AK PAINTING
Interior/Exterior
Residential / Commercial
• Gutter Work
• Free Estimates
• Fully Insured
Call
646-2356
(Arlington)

Thomas P. Sloane Co.
10% Off on All
Int. Ext. Painting - Wallcovering
• Custom Colors
• Coordinate Colors
• Pin Stripe
• Specialize in Residential
10 yrs in business
628-5797
Fully Insured Licensed
Free Estimates

FATHER and SON PAINTING COMPANY
INTERIOR-EXTERIOR
PAINTING
CARPENTRY-ROOFING
617-623-3848
25 Years Experience
We guarantee our work for 4 years.
Free Estimates • Fully Insured

FREE ESTIMATES FULLY INSURED
SUNSHINE
PAINTING CO.
Interior • Exterior
Home Improvements
Carpentry • Shingles • Gutters
Windows & Storm Doors
646-1822
ARLINGTON

ADVERTISING SPACE AVAILABLE
The Classified Dept.
at 617-487-7225 or 508-820-7095

Paving

Reading Asphalt Company
BUILT TO LAST
35 YEARS OF PROFESSIONAL PAVING
• DRIVEWAYS • TENNIS COURTS
• PROFESSIONAL SEALCOATING
Free Estimates 944-7072

J.A. DePrimeo Jr.
DePrimeo Bros.
Asphalt Driveways
Residential - Commercial
All Types of Masonry Work
Asphalt Sealcoating
Complete New Lawn Installation
Screened Loam/Red Hemlock Mulch
Truck/Backhoe/Bobcat Rental
Call Joe at 646-9563
Call Ralph at 648-1213
Free Estimates Arlington

Plastering

X-PERT PLASTERING
Replacing ceilings in occupied homes our specialty.
Conventional, thin coat and outside stucco.
CALL ANYTIME
938-8113
Bob McNamara 25 Yrs. Exp.

CANNING BROS., Inc.
PLASTERERS
Plastering
Specialist in Neat Residential Work
484-1152

Stephen's Plastering Inc.
Specializing In replacing ceilings
Residential • Commercial
Quality Work Guaranteed
Full Insurance
Free Estimates
721-7315

PROFESSIONAL PLASTERING
• New Homes
• Additions
• Remodeling
• Ceiling Replacement & Repairs
Call Sean Hourican
643-9486
FREE ESTIMATES

Plumbing & Heating

Michael E. Allen
Plumbing/Heating
Master Lic. # 11037
▪ Water Heater & Boiler Replacement
▪ Bathroom & Kitchen Replacement
729-9226
Free Estimates Insured

WINCHESTER PLUMBING & HEATING CO.
118 Wendell St.
Winchester
Lic. No. 6684
Tel. 729-3673

Licensed Insured
PORT OIL CORP.
Est. 1945
Boiler/Burner Service
Hot Water Evaluations
Fuel Oil Delivery/Service
Summer Tune-Up Special In Progress
24 Hours - 617-926-3500

Advertise (ad'-ver-tiz) v.
1 To give public notice of
2 To make known through the press
3 To increase sales
Have a service to offer? Call us today and put us to work for you
The Classified Dept.
at 617-487-7225 or
508-820-7095

THE BUSINESS DIRECTORY
If you're not in it, you're missing a lot of action.
The Classified Display Dept. at
508-820-7095
or
617-487-7225

Things TO DO

How to place your listings

- All of the events that appear in the in this section are open to the public regardless of residence.
- Listings are a free community service generally limited to those events and activities sponsored by not-for-profit educational, religious, cultural, political or social institutions.
- Information must be received in writing at the Waltham office **at least seven days prior to the Thursday publication date.** Listings cannot be accepted by telephone.
- Please include the following information: name of sponsoring organization, type of activity, address, a brief description of the event.
- Mail listings to Meredith Fife Day, Calendar editor, Harte-Hanks Community Newspapers, 580 Winter Street, Waltham, MA 02154.

ART

Boston — through Sept. 5. A canine inspired exhibit with paintings, sculpture, prints, ceramics, handmade books, photographs and more, is on view at Levinson Kane Gallery, 14 Newbury St. Call 247-3096.

Cambridge — through Aug. 31. The Bunting Institute of Radcliffe College presents outdoor environmental sculpture by Bunting Fellow Beth Galston. The Bunting Institute Gallery is located at 34 Concord Ave. Galston's work is one the grounds outside the gallery. Call 495-8608.

Winchester — July 1 - Sept. 3. Lee Gallery, located at 1 Mt. Vernon St., exhibits 19th and 20th century vintage photographs. Hours are by appointment. Call Mack Lee, 729-7445.

Boston — through July 4. Andrea Marquit Fine Arts, 207 Newbury St., presents architectural constructions by David Judelson, and works on paper by celebrated architects Tschumi, Isozaki and Le Corbusier. Gallery hours are 11 a.m. to 5 p.m. Thursday through Saturday and by appointment Monday through Wednesday. Call 859-0190.

Boston — through July 31. Akin Gallery, 207 South St., presents "Mimetic Poisoning," an exhibition of work by Frank Egloff, Doug Anderson, Laura McPhee and Randal Thurston, among others. Gallery hours are 10:30 a.m. to 6 p.m. Tuesday through Saturday. Closing reception is 6 to 8 p.m. July 30. Call 426-2726.

Boston — through July 17. Six artists who have recently begun their association with the gallery, are previewed at Gallery NAGA, 67 Newbury St. The exhibition, which concludes the gallery's 15th season, features Peter Brooke, Frank Egloff, Loretta Harms, Stephen Mishol, Louis Risoli and Elizabeth Rosenblum. Gallery hours 10 a.m. to 5:30 p.m. Tuesday through Saturday. The gallery is closed on Saturday in July. Call 267-9060.

Boston — through July 10. Photographic constructions by Jacqueline Bernat are exhibited at Howard Yezerski Gallery, 186 South St. Gallery hours are 10 a.m. to 5:30 p.m. Tuesday through Saturday. Call 426-8085.

Boston — through July 5. Gallery Equus, 125 Kingston St., presents expressionist paintings by Dutch artist Peter Diem. Gallery hours are noon to 6 p.m. Wednesday through Sunday. Call 482-8699.

BENEFITS

Returnable bottles and cans may be dropped off at the Waverley Redemption Center at Fernald School, 200 Trapelo Rd., Waltham, to benefit the Support Committee for Battered Women. Hours are 9 a.m. to 4 p.m. Monday through Saturday. Call 891-0724.

"Oceanside Bike Fest—North and South," benefits the Multiple Sclerosis Society. Each one-day bike tour, offering cyclists a choice of routes, is held Sept. 19, leaving from Beverly, and Sept. 20, leaving from Duxbury. Continental Airlines provides a national prize trip for two to Paris to the top fund raising cyclist. Call (508) 291-2169.

Annual "Tournament of Drums", of internationally recognized drum and bugle corps, compete at Hurd Stadium, Essex Street/Route 22, Beverly, July 5, 4-8 p.m. Sponsored by the Cardinal Alumni Association of Beverly, proceeds benefit the annual scholarship fund. Tickets are $9 and $5 for children under the age of 12. Call (508) 927-3354 or (508) 922-1356.

Camp Sunshine has begun a special campaign to raise $8 million for the construction of a new campground facility for families of children with cancer and other life threatening illnesses. The camp is now located in Casco, Maine. The new facility will adjoin the present one. Call Kathleen Carney, (508) 448-3174 for information.

The New England Home for Little Wanderers benefits from the Sixth Annual "Couples for Children" Golf Tournament, July 20 at the Woodland Golf Club in Auburndale. Entry fee for players is $350 per couple. Registration begins at 11 a.m. Call 783-7070.

Carnivals Against Muscular Dystrophy can be organized by families, neighbors, companies, town recreations departments and others to benefit Muscular Dystrophy Association's patient services, research and summer camping. For a free kit, call Carnival headquarters, (508) 777-0333.

CHILDREN

ABC Preschool, a developmental, multicultural, learn-through-play experience for children, has openings for the September, 1992-1993 school year for children ages 2.9-5 years. Call 648-1617. ABC Preschool is a part of the Arlington Boys & Girls Club.

The Arlington Center for the Arts offers a summer arts camp for ages 5-11 July 6-31. Half and extended day hours are offered. Openings are available for July 20-31. Summer Drama Camp, with Eileen Kell, is offered to ages 9-15 Aug. 3-21, from 10 a.m. to 12:30 p.m. A public performance concludes the camp. Landscape Drawing Camp for ages 11-14 is offered the week of Aug. 24 from 3 to 5 p.m., led by Liz Rudnick. For information call 648-6220.

Kendall Center Art Camp for children ages 6-12 is offered July 6-Aug 14 on a weekly basis. Each day is structured with four different classes in ceramics, painting, music, drama or woodworking/crafts. For information and fees, call 489-4090.

A free program on the basic parts of flowers is offered to children in grades 4 through 6, by The Nature Company, Burlington Mall, 2 to 3 p.m. July 5. Call 273-4900.

UMASS Cooperative Extension System, 240 Beaver St., Waltham, offers summer workshops on plant science, childhood nutrition and entomology (bugs!) to share with children. Workshop dates are July 14, July 21, July 30, August 13. Free but pre-registration is required. Call 891-0650.

Minuteman Tech Basketball and Tennis/Sports Schools are held July 6-31 at Minuteman Regional High School in Lexington. The day camps are open to youths ages 7-17. Nick Papas is director. Early registration encouraged. Call 861-7150, or call Papas at 861-6500, ext. 203.

Newton Free Library offers free children's programs during July. Films and storytimes are scheduled by age groups. The Library offers "Around the World in 46 Days Summer Reading Program" from July 1-Aug. 15, with special events connected to the program. Call 552-7145 for program times of drop-in storytime and preschool films.

"Morning Walks for You and Your Child" are offered by The New England Wildflower Society for children ages 4 and 5. Walks are held at Garden in the Woods, Framingham, 9:30-11 a.m., July 8, 15, 22, 29. Fee is $34/$28. Call (508) 877-7630.

The Atrium at Chestnut Hill has added a Kids' Clubhouse, a play area for children of shoppers. Activities are also planned for children. Call 527-1400.

Creative dance is taught to children ages 3-5 by Tamar Fields, at Arlington Center for the Arts, July 6-Aug. 24. Fee is $40/$55. Call 648-6220.

The Science Playground is a new activity at the Children's Museum, 300 Congress St., Boston. Familiar and inviting components teach science based on interactive exploration. Admission is $5/$6. Admission is $1 on Friday nights. Call 426-8855.

Kids ages 10-17 are offered sailing and rowing all summer for only $1, at Community Boating on the Charles River, through Aug. 28. For qualifying requirements and information call 523-1038.

The Salvation Army offers positive programs to feed and occupy the free time of more than 10,000 young people this summer. Camp Overland for ages 7 to 12 hosts 1,450 children. Day camp and scouting activities are also offered. To contribute by joining, call the nearest listed Salvation Army center.

CLASSES

Arlington Center for the Arts offers a landscape painting course with concentration in watercolor and drawing. First weeks are held in studio and remaining weeks are outdoors at Spy Pond. Liz Rudnick instructs, July 2-Aug. 20. Fee is $80/$65. Call 648-6220.

An Elderhostel program is offered at Regis College, Weston, July 19-25. People aged 60 and over are offered two morning classes and one evening class as residents or commuters. For fees and details, call Sister Mary Louise Morgan, 893-1820, ext. 2008.

Word processing training program at Middlesex Community College, at its Burlington and Lowell campus sites, begins July 6. A two-week, five-session afternoon program offers training in WordPerfect 5.1 software. Call 275-8910, ext. 4963 or (508) 937-5454, ex. 4963.

Study skills course offered to students at Minuteman Tech Summer School July 13-17. Two sessions are offered. Roberta Wolman instructs. Fee is $75. Materials fee is charged. Call 861-7150.

Middlesex Community College, The Open Campus offers the following classes at Burlington, Terrace Hall Ave.: July 6, 7-9 p.m. — How to Give Your Kid a Great Start in School; July 14, 6-9 p.m., TIPS — for servers of alcohol; and July 11, 8:30-11:30 a.m., Advanced Features in WordPerfect. Each class has two meetings. To register call 1-800-643-5739.

DANCE

Harvard Summer Dance Center announces 20th Anniversary faculty performance series at Sanders Theatre. Performances feature Donald Byrd, Brenda Daniels, Joe Goode, Elizabeth Streb, and tap dance trio of Julia Boynton, Brian Jones, Pamela Raffa and musicians on July 10-11, 8 p.m.. The David Dorfman Dance performs on July 23-25, 8 p.m. Tickets are $12 and $10. Call 495-5535.

Films featuring dance and dancers are shown by Harvard Summer Dance Center Tuesdays, 7:30 p.m., in Science Center B, Harvard University. "Carmen" is featured on July 7, "Saturday Night Fever" on July 14, "The Turning Point" on July 21 and "Tap" on July 28. Free. Call 495-5535.

FAIRS/SHOWS

The Concord Museum, 200 Lexington Road, Concord, features 15 galleries of furniture and decorative arts documenting domestic life in the area from 1635 to 1890. Special programs and exhibitions are also presented. Admission is $5/$4. Call (508) 369-9763.

The Lexington Lions Carnival hosts an old-fashioned, family carnival, June 30 through July 4, at Center Playground on Worthen Rd., Lexington. The Carnival includes rides, special attractions, contests, a classic and antique car show of Italian sports cars, and ends with a fireworks display. Opening time is 6 p.m. for July 1 and 2. Gates open at noon on July 3 and 4. $1 admission charge; children under 6 are free.

Castle Hill celebrates Independence Day on July 4 from 6 to 9 p.m. in Ipswich. Music by Symphony by the Sea and Les Miserables Brass Band, ending with a fireworks display to "The 1812 Overture". Children's activities include a petting farm and special events. Refreshments sold. Picnics encouraged. Admission is $10/$5. Call (508) 356-7774 for tickets and information.

Old Sturbridge Village holds a traditional Independence Day for the entire family 9 a.m. to 5 p.m. July 4.. Musket firing, a grand parade, early 19th-century games, the reading of the Declaration of Independence, fife and drum music, storytelling, and more are offered. Visitors are invited to picnic on the Common. Admission is $14 for adults and $7 for children ages 6-15. Call (508) 347-3362.

The Tall Ships are in Boston Harbor July 11-16. World Trade Center holds International Pavilion during their visit. The Pavilion features maritime history, trade and business, and a week-long program with ethnic foods, special displays and live entertainment. Tours of docked ships available. For details call 800-367-9822.

HEALTH

The Middlesex County Hospital and the American Lung Association of Middlesex County present a free lecture for individuals with and their families, 2 p.m. July 9, in the Middlesex County Hospital, 775 Trapelo Road, Waltham. Lecture is given by Kim Greenberger. She discusses fitness for life. Call 894-4600.

Podiatry screenings are held 6 to 8 p.m. at The Diabetes Center at Symmes Hospital, Arlington, the first Thursday of every month. Symmes provides the service in cooperation with Dr. David Alper of Belmont and Dr. Brian Zinsmeister of Lexington, podiatrists associated with the Diabetes Center. Call 643-0966 for information or to register.

Volunteers are needed for mammogram study by the BreastCare Center at Beth Israel Hospital. Women between the ages of 40 and 50, who have never had a mammogram, are eligible. Volunteers receive a free mammogram. Call 735-2900.

New England Deaconess Hospital seeks participants for cholesterol study at the Institute for Prevention of Cardiovascular Disease for a six-month study. Male and female participants, ages 30-65 with elevated cholesterol levels are sought. Call and leave a voice mail message at 735-0754.

The American Red Cross offers CPR courses and Standard First Aid at the American Red Cross North Area, 786 Main St., Melrose, during July, August and September. Call 665-1351 or (508) 531-2280.

A group for women with eating disorders is offered by Belmont Center for Psychological Growth, 2 p.m. Saturdays. Call 484-1708.

A series of lectures on coping with stress is offered by Interface Foundation, 55 Wheeler St., Cambridge. Judith Stames-Hamilton speaks easing of back pain, 7 to 9 p.m. July 2. John F. Murphy speaks on "How to Put Humor in Your Life," 7 to 9 p.m. July 9. Admission is $12 for non-members. Call 876-4600 for details.

LECTURES

Pulitzer Prize-winning author of "Color Purple" Alice Walker reads from her latest work, "Possessing the Secret of Joy," on July 8, at 6 p.m., in the Rabb Lecture Hall of the Boston Public Library. Free. Seating is limited. Call 536-5400, ext. 336.

Women Authors lectures on New Directions in Growth and Healing are presented by the Interface Foundation in Cambridge. Robin Cassarjian speaks on forgiveness, 7 p.m. July 11. Lectures are $10 each. Call 876-4600.

Shelley Langdale discusses American Folk Art on paper, 6 p.m. July 8, in a gallery talk at the Museum of Fine Arts Boston. Jeannine Falino speaks on 17th century New England, 11 a.m. July 9. Talks are free with museum admission. Meet at West Wing Information Center. Call 267-9300, ext. 300.

MISCELLANEOUS

UMASS Lowell Summer Writing Program Reading Series features a series of readings by UMASS Lowell Summer Writing Program faculty, students, and The Lowell Pearl contributors, 6 p.m. July 9. Call (508) 934-2467.

New England Aquarium celebrates the Tall Ships with cruises and events July 11-16. Admission costs vary with each event. Call 973-5207.

The Old State House will reopen at noon on July 10. The Bostonian Society's history museum is located at the corner of State and Washington Streets, Boston. Hours are 9:30 a.m. to 5 p.m. Call Patricia Crawford, 720-1713.

Cambridge Multicultural Arts Center (CMAC) is seeking proposals for exhibitions, performances, classes and other multiculturai presentations for its 1992-93 season. All projects selected from this open call will be produced in a co-sponsorship arrangement with CMAC. Deadline for proposals is July 15, 5 p.m. Mailing address for proposals is: CMAC, 41 Second St., Cambridge, MA 02141. For information call 577-1400.

National Park Service opens the historic Dorchester Heights Monument at Thomas Park, South Boston, beginning July 1 through August 30. Viewing hours are Saturday and Sunday, 10 a.m. to 4 p.m.; sunset viewing is from 4 to 7:30 p.m. Wednesdays. Call 242-5688.

A Marilyn Monroe film series is featured at the Boston Public Library, Copley Square. Films are shown at 6 p.m. Tuesdays. Free. July 7: "The Asphalt Jungle." Call 536-5400.

Ballroom dancing for singles and couples is offered 8 to 11:30 p.m. every Sunday at Sons of Italy, Swanton Street, Winchester. Free buffet and live band. Seniors are especially encouraged to attend. Call 729-9787.

The Castle Hill Great House opens for tours July and August, 1 to 4 p.m. The Great House, a 59-room Stuart-period mansion, overlooks Crane's Beach in Ipswich. Admission is $5 for adults, and $3 for children and seniors. Call (508) 356-4351.

National Park Service presents special summer tours highlighting Boston history, beginning July 5 through August. Walking tours begin at the Boston National Historic Park Visitor Center, corner of State and Devonshire Streets, Boston. Free. Call 242-5642.

Award-winning documentary films are shown Thursdays at 6 p.m. in the Boston Public Library, Copley Square. July 9: "The Wonderful World of Dogs" (1990) and "Cane Toads: An Unnatural History" (1987). Call 536-5400, ext. 319.

The Paul Revere House offers walking tours of Paul Revere's Neighborhood on Wednesdays, at 2:30 p.m., from July 1 through July 29. Tours leave from and return to the Paul Revere House. Includes free admission to the Revere House. Tickets are $3 for adults, $2.50 for seniors and college students, and $1 for children. Call 523-2338.

A Frank Capra film series is featured at the Boston Public Library, Copley Square. "It Happened One Night" (1936) is shown at 3 and 6:30 p.m. July 6 in the Rabb Lecture Hall. Free. Call 536-5400, ext. 319.

MUSIC

"Viennese Delights" is performed by the Boston Aria Guild in concert, 8:30 p.m. July 9 in the Cloister Garden Concert Series of the parish of the Epiphany, 70 Church St., Winchester. Tickets are available at the door or through the church office, 729-1922, at $7/$4.

"Rhythm of the World" is a multicultural concert presented by Up With People July 4 at the Charlestown Navy Yard, Boston National Historical Park. Admission is free, but people who attend are asked to bring cans of food to help the Greater Boston Food Bank feed the hungry. No glass. Call 242-5667 for information.

Vocalist Kate Taylor is featured July 9 in the CambridgeSide Galleria 1992 River Music Fest. Roomful of Blues performs July 16. Concerts take place by the lagoon at Lechmere Canal Park, CambridgeSide, 6 to 7 p.m. Call 621-8666 for more information.

The New Black Eagle Jazz Band is presented 7:30 p.m. July 9 in the courtyard of the Museum of Fine Arts, Boston. Tickets are $11/9.50 and $2 for children under 12. The courtyard opens at 6 p.m. for picnicking. Call 267-9300, ext. 306.

Frank Wallace presents Roots of the Spanish Guitar, an evening of songs and solos for viheula, guitar and voice, 8 p.m. July 10 at First Church Congregational, 11 Garden St., Cambridge. Call 244-1027 for information.

The Boston Pops Esplanade Orchestra performs a series of free outdoor concerts, 8 p.m. July 3-9 at the Hatch Shell on the Charles River Esplanade. The annual Fourth-of-July concert is led by guest conductor John Mauceri and features Broadway singer Jennifer Holliday. Call 266-1492.

The Rockport Chamber Music Festival presents an all-Gershwin evening with pianists Randall Hodginson and Leslie Amper, and soprano Lila Deis, 8 p.m. July 5 in the Rockport Art Association on Main Street. For information and reservations call (508) 546-7391.

Stan Strickland July 4th House Party with special guests, is featured June 30 through July 4 at Scullers Jazz Club, located in the Guest Quarters Suite Hotel, Boston. The David Azarian Quartet with special guest trombonist Hal Crook perform Jul 14. Showtimes are 8:30 and 10:30 p.m. Call 783-0811.

Jazz at the DeCordova begins with vocal ensemble New York Voices July 5. The Andy Narell Group brings a mixture of jazz and Caribbean music to the series, 2 p.m. July 19. General admission tickets are $12 in advance. Concerts are held in the amphitheater on the grounds of DeCordova Museum, Sandy Pond Road, Lincoln. Call 259-8355.

Bluegrass musicians Southern Rail perform at Boarding House Park in Lowell, 8 p.m. July 3. The Chris Powers Orchestra with the 18th Army Band of New England present a concert at 6 p.m. July 4. Fireworks close the show. Folksinger Anson Olds opens a program on Star Trek, 8 p.m. July 5. Performances are free, but donations are requested. Call (508) 459-1000.

Jimmy Buffet is presented July 9 and 10 in the Great Woods Center for Performing Arts Summer Series. John Mellencamp is featured July 18. Tickets are sold at all Ticketmaster outlets. To charge tickets by phone, call 931-2000.

"Music on the Plaza" Summer Concert Series at Prudential Center, presents musical artists noon to 1 p.m. Wednesdays. Free. July 8: The Brian Walkley Band plays jazz and Motown.

Joan Baez, Michelle Schoked, Mary Chapin Carpenter, Beausoleil, Loudon Wainwright and Nashville Bluegrass are among performers featured at the 1992 Ben and Jerry's Newport Folk Festival Aug. 8 and 9 at Fort Adams State Park, Newport, R.I. For information and tickets by mail, write and sent S.A.S.E. to Ben and Jerry's Newport Folk Festival, PO Box 1221, Newport, RI 02840. Call TicketMaster, 931-2000. Hotline information number is (401) 847-3700.

Free concerts at the Charles Square Courtyard are presented Wednesdays at 6 p.m. July 8: The Story.

The JVC Jazz Festival is Aug. 14, 15 and 16, at Newport, R.I. Cleo Laine, Herbie Hancock, Wayne Shorter, Tower of Power, Shirley Horn, Roberta Flack and Bobby McFerrin are among artists appearing at the event. Tickets are on sale at all TicketMaster locations. The Hotline Information number is (401) 847-3700.

Northern Lights is presented at the Colonial Inn in Concord, 8:30 p.m. July 11. Call (508) 371-1672 for information.

A musical revue of Broadway showtunes is presented through July 31 at Diamond Jim's in the Lenox Hotel, Boston. For schedule and ticket information call 536-5300.

SINGLES

The Arlington/Belmont/Cambridge (ABC) Chapter of the Single Life (TSL) meets in July in Burlington, Melrose, Arlington, on Wednesdays at 8 p.m. Call Gerry, 662-7486.

The Single Life (TSL) hosts the All-TSL Dance at the Westford Regency on July 3, starting at 8 p.m. Cost is $4 and $7 for non-members. Call 662-8005.

Better Dating weekend workshops are offered to women and men of all ages who seek more enjoyment and less anxiety in dating. Sessions include lecture, discussion, role-play and video coaching. Call 484-1708 for information.

SUPPORT

The Family Support Group helps families who are having family difficulties and don't know where to turn. The community-based support group meets weekly in Winchester. Call 729-7141 or 665-5253.

WarmLines holds New Mothers' Support Group for eight weeks, starting August 27, 10-11:30 a.m. The group is led by a licensed psychologist. Fee is $82/members and $92/non-members. Reservations are required and encouraged as soon as possible. Call 244-6843.

Anorexic Bulimia Care support workshops meet at Mt. Auburn and Newton-Wellesley hospitals Saturday mornings, and McLean Sundays. Call 259-9767.

Workshop for Adult Children of Alcoholics meets at McLean Hospital in Belmont. Free. Discussion of treatment options available is offered. Date of workshop determined after 15 people make reservations. Call 855-3361.

Home-Hold Single Parent Resource publishes a quarterly newsletter available to single parents and others in the Greater Boston area struggling to survive difficult economic times. Free classified ads for the formations of cooperative living arrangements are offered. The newsletter seeks to bridge gaps that result in isolation of single parents. Call 729-8426 for a free newsletter and information.

Two support groups for battered women are available. The daytime group meets at 10 a.m. Tuesdays and the evening group at 7 p.m. Tuesdays. Both meet in confidential locations. Free childcare is available. Call 899-8676.

Tall ship

As flagship vessel representing Spain, the Juan Sebastian DeElcano a 370' four-masted topsail schooner with a 163-member crew is expected to be berthed adjacent to the World Trade Center Boston. Built in 1927, the ship is named for the first Spaniard to sail around the world.

THEATER

"The Most Happy Fella" is presented by Reagle Players, 617 Lexington St., Waltham, July 7 through July 18. For schedule and tickets call the box office, 891-5600.

"A (The Letter): The Musical," based on Nathaniel Hawthorne's "Scarlet Letter" and written by Arlington resident Shari Ajemian Craig and partner Sarah Newcomb, is presented 8 p.m. July 9, 17 and 25 in the theater at the Massachusetts College of Art, 621 Huntington Ave., Boston. Call 643-5807.

Herb Gardner's "I'm Not Rappaport" is presented by Gloucester Stage through July 5. Harold Pinter's "The Caretaker" opens July 10 and runs through Aug. 2. Call the box office, (508) 281-4099.

The musical, "The Utter Glory of Morrissey Hall," is presented by Winnmere Family Theater, July 10-12 and 16-18 at Burlington Players' Park Playhouse. Performances are 8 p.m. Saturday and 7 p.m. Sunday. Tickets are $8. Call 229-2649.

Shakespeare & Company presents "Shakespeare '92: The Fifteenth Annual Festival" through Sept. 6, with 19 productions to be performed in four theatres in Lenox. The Company, in residence at the Mount, former home of Edith Wharton, offers a bill of fare from noon 'til night. For performance schedule and tickets call the box office, (413) 637-3353.

VOLUNTEERS

The 15th Annual Easter Seal Softball Games need volunteers for the games on August 1, 2, and 8 at Smith Field in Boston. Many volunteer opportunities exist. Call Bonnie, 482-3370.

Volunteers to work one-on-one with frail elderly and adult-disabled clients in Arlington, Acton and Woburn sites are sought by Cooperative Elder Services of Arlington. Training is provided. Call Natalie Rudin, 641-5488.

Community Research Initiative of New England Inc. is a non-profit grassroots organization that does community-based research on HIV/AIDS. Volunteers are sought to assist staff with a wide range of projects. Call 424-1524.

Symmes Hospital in Arlington needs volunteers of any age to help both patients and staff. For information call 646-1500, ext. 1067.

Arlington Council on Aging needs volunteers to help with collection of recyclables. No physical labor required. Call Lynne McCluskey, 646-1000, ext. 4734.

A senior visitor is needed as part of a team who visit isolated elders. The position is provided through a grant from West Suburban Elder Services for seniors with limited income. A car is required. In addition to a stipend, travel expenses are reimbursed. Call Anne Gillis, 894-8440.

A program for elders who need help with bill-paying and debt management is offered by Minuteman Home Care of Burlington, and staffed by area volunteers. Call Carole Burns, 272-7177.

Crossword Puzzle

Edited by James C. Boldt and Joyce Nichols Lewis

By Rita M. Yelle

ACROSS

1 Struggles for breath
6 English monk-historian
10 Figure to be totalled
16 Place in another pew
17 Coll. reunion prospect
18 Word with black and blue
20 Musical composition
21 Cable
22 Religious rebel
24 Aquatic mammal
25 Diamond award
28 George's veep
29 Marina area
30 Concur
31 Male honeybee
32 Await a decision
33 Hiver's opposite
34 Small food fish
35 "Common Sense" author
36 Therefore
37 First State
39 Dull finish
40 Lightly washed
41 Diminished by
42 Holds for the future
43 Alert
44 Aesop's tales
47 Caught sight of
48 Freed
52 Slanting
53 Mixture
54 Telephone
55 Son of Claudius
56 Spree
57 Clue
58 Late
59 Hackney's gait
60 Pilaster
61 Brief nap
62 Yearns
63 Newlywed
64 Knowledge acquisition
66 Hardship
67 Sang the blues
68 Receipts
69 Donnybrook
70 Powder
71 Honors a debt
74 Cut
75 Laughed nervously
79 Muslim holymen
80 Referred to
81 Moral customs
82 — Marie Saint
83 Ripped
84 Chair seat repairman
85 Strong winds
86 State as true
87 Language teachers' org.
88 Fall Classic
90 Pinch pennies
91 Divide
93 Among
94 Baltimore's boys of summer
96 Campaign confrontations
97 Citrus fruit
98 Staffed
99 Long-snouted animals
100 British gun
101 Tended a border

DOWN

1 Well-mannered
2 Fall flower
3 Char
4 Lady Bird's successor
5 Lumbers
6 Balanchine's forte
7 Abridge
8 Beach feature
9 Corrected a text
10 Mother-of-pearl source
11 State under oath
12 Herd
13 Gaelic
14 Insect egg
15 Insulates
16 Kiwi, emu or moa, e.g.
19 Bearing
20 Handled the situation
23 Finished
26 Filet border
27 Southern corn dish
30 Accumulate
32 88 Across preliminary
34 Sugary
35 Covered with asphalt
36 Employ
38 Mid-season baseball classic
39 Pine Tree State
40 Recovery
42 Tiny bit
43 Joins metallically
44 "— Attraction"
45 Solitary
46 Regional flora and fauna
47 Colloquial speech
48 More unusual
49 European finch
50 Rust
51 Lavished affection on
53 Salty solution
54 Dugout
57 Teases
58 Combative person
62 Heaped
63 Nuts' partners
65 Negative votes
66 Setbacks
67 Partners
69 Distributed by measure
70 Boring
71 Ceremonies
72 Played the ham
73 Protective wall
74 Like Adam and Eve before the fall
75 Enameled metalware
76 Cursed
77 Made equal
78 Pub game
80 Jimmy or Dixie
81 Young girl
84 Raccoon's cousin
85 Soil
86 Make amends
88 Outer garment
89 Give off
90 Tell all
92 Oasis wear
95 British dance org.

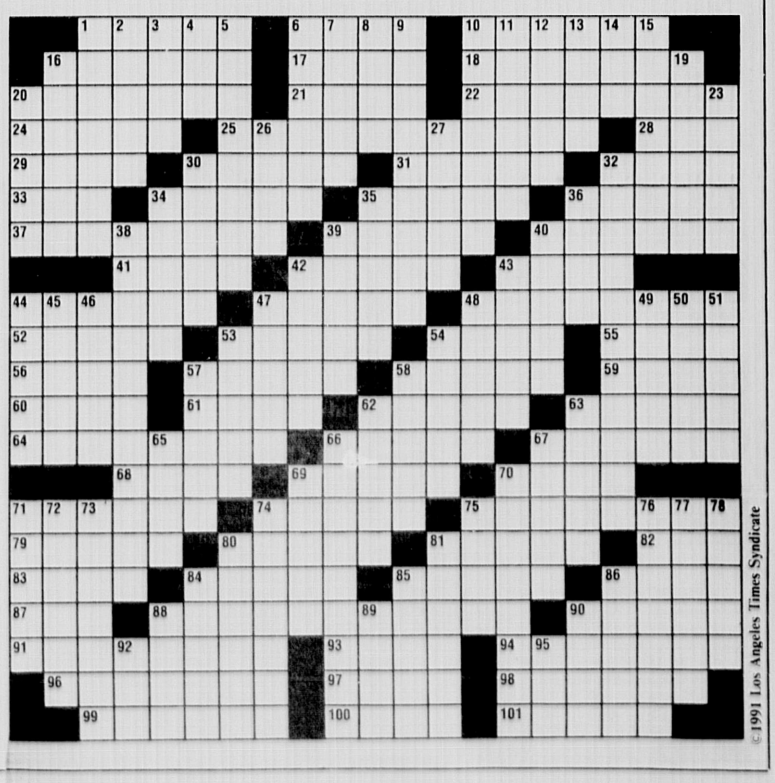

©1991 Los Angeles Times Syndicate

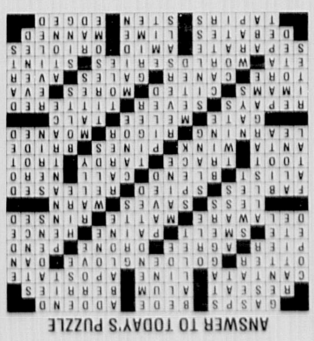

ANSWER TO TODAY'S PUZZLE

Arlington Advocate
Watertown Sun
Belmont Citizen-Herald
Winchester Star
Harte-Hanks Community Newspapers

THE BEST CLASSIFIED™

PHONE NUMBERS

Line Ad	617-487-7355	508-879-7355
Display Ad	617-487-7225	508-820-7095

FAX NUMBERS

617-487-7277 508-820-7048

OFFICE HOURS

7:00 a.m. to 8:00 p.m.
580 Winter Street, Waltham, MA
33 New York Ave., Framingham, MA

DEADLINES

- For placing classified line ads - 12 noon Tuesdays
- For placing help wanted display ads - Monday 4 p.m.
- For placing real estate and automotive display ads - 4 p.m. Mondays

PAYMENT

ACCEPTANCE

The publisher wants to do everything that is possible within the limits of good taste and legal constraints to help you advertise your product or service to the best advantage. Acceptance of an advertising order is deemed to occur only upon actual publication. However, no change will be made to your ad without your prior approval. Advertising is subject to the terms and provisions of the newspaper's official rate card.

ERRORS

Please check your ad the first week is appears. We are responsible for the first incorrect insertion of the ad, up to the actual value of space occupied by the error.

BEST BUYS
050 Items $100 or Less

AUTOMOTIVE
100 American Cars
102 Antique/Classic Cars
103 Four Wheel Drive
104 Imported Cars
106 Motorcycles & Mopeds
108 Parts & Accessories
110 Pickups & Vans
112 Trucks, Heavy Duty
114 Utility Trailers
116 Vehicles Wanted
120 Auto Parking & Storage
122 Financing
124 Rentals & Leasing
126 Service

RECREATION
140 Airplanes & Accessories
142 Airplane Rental & Instruction
144 Canoes, Rowboats
146 Campers, Trailers, RV's
148 Marine Supplies & Equipment
150 Power Boats
152 Sailboats

ANNOUNCEMENTS
170 Announcements
172 Club Notices
174 Happy Ads
178 Lost & Found
180 Novenas
182 Personals
184 Singles
186 Ski Directory
188 Tickets
190 Travel & Car Pools

SERVICES
200 Air Conditioning
202 Appliance Repair
204 Appraisers
206 Architects
208 Arts & Crafts
210 Asbestos Removal
212 Beauty Services
214 Bookkeeping
216 Business Services
218 Calligraphy & Stenciling
220 Carpet Services
222 Carpentry
224 Catering & Bar
226 Ceilings
228 Ceramic Tile
230 Child Care Services
232 Chimney Cleaning
234 Cleaning Services
236 Clock & Watch Repair
238 Computer Services
240 Contractors
242 Counseling
244 Decorating
246 Demolition
248 Dirt, Sand & Gravel
250 Drapery
252 Elder Care
254 Electrical Services
256 Engine Repair
258 Entertainment
260 Excavating
262 Fences
264 Floor Services
266 Garage Doors
268 General Services
270 Gutters
272 Hauling
274 Health & Fitness
276 Heating
278 Home Security
280 Housecleaning
282 Household Repairs
284 Housesitting
286 Instruction & Tutoring
288 Insulation
290 Landscaping
292 Laundry
294 Lawn & Garden
296 Legal Service
298 Limousines
300 Locksmiths
302 Masonry
304 Moving
306 Painting
308 Paving & Seal Coating
310 Pet Services
312 Photography
314 Piano Tuning
316 Plastering
318 Plumbing
320 Professional Services
322 Pool & Patio
324 Refinishing & Restoration
326 Remodeling & Repairs
328 Roofing
330 Screen Repairs
332 Septic Services
334 Sewing & Alterations
336 Siding
338 Snow Removal
340 Tax Preparation
342 Tree Service
343 Upholstery
344 Video Services
346 Wallpapering
348 Waste Removal
350 Weddings & Parties
352 Window Cleaning & Replacement
354 Window Treatment
356 Wood Splitting

EMPLOYMENT
400 Education & Instruction
402 Employment Agencies
404 Job Fairs
406 Resumes
412 Positions Wanted
414 Accounting
416 Aviation
418 Beauty Professionals
420 Business Help
422 Child Care Needed
424 Data Processing
426 Domestic
428 Engineers
430 Entertainers
432 Financial
434 General Help
436 Insurance
438 Management
440 Manufacturing
442 Medical & Dental
443 Musicians
444 Part Time
446 Professional
448 Receptionist
449 Restaurant, Lounge, Hotel
454-484 Retail Sales
486 Sales
488 Secretarial
490 Seasonal Help
491 Technical
492 Telemarketing
494 Temporaries
496 Trades
497 Transportation
498 Warehouse

FINANCIAL
502 Business Opportunities
504 Business Opportunities Wanted
506 Financial Services
508 Investments
510 Loans

MERCHANDISE
600-650 Garage Sales by Town
660 Antiques
661 Appliances
662 Auction & Estate Sales
663 Bicycles
664 Books
665 Building Materials
666 Cameras & Supplies
667 Carpets
668 Clothing
670 Coins & Stamps
671 Computers
672 Consignment Goods
673 Fairs, Flea Markets & Rummage Sales
674 Farm Stand Goods
675 Feed, Seed & Plants
676 Furniture
677 Guns
678 Horses, Livestock & Poultry
680 Jewelry
681 Machinery & Tools
682 Medical Supplies
683 Miscellaneous
684 Musical Instruments
686 Oriental Rugs
687 Pets & Supplies
688 Pools, Spas & Supplies
690 Portable Buildings
691 Restaurant, Store & Bar
692 Retail Outlet
693 Sewing Machines
694 Sporting Goods
695 TV, Stereo & Video
696 Wanted To Buy
697 Wood & Fuel

RENTALS
700 Apartments Furnished
702-755 Apartments Unfurnished
756 Cape Cod
757 Commerical Space
758 Condos and Townhomes for Rent
761-814 Homes for Rent
815 Industrial & Warehouse Space
816 Office & Desk Space
817 Rental Sharing
818 Rooms for Rent
819 Personal & Business Storage
820 Vacation Rentals
821 Wanted to Rent

REAL ESTATE
825 Builders & Developers
826 Business Property
827 Cape Cod Property
828 Condos & Townhouses
830-890 Homes for Sale
900 Open Houses
950 Income & Investment Property
952 Industrial Property
954 Lots & Acreage
956 Mobile Homes
958 Mortgages & Loans
960 Out of State Property
962 Real Estate Auctions
964 Real Estate Services
966 Real Estate Wanted
968 Seasonal Property
970 Time Sharing

BEST BUYS

050 Items $100 or Less

Airline Ticket- United, Chicago to Bos, 1 way, Aug. 2. $50. 617-646-5262.

Airline Ticket 7/27 Des Moines, Iowa to Chicago, IL $25. 617-646-5262

Banker's desk lamp, Eurolite Halogen. Costs $65, sell for $20. 617-729-7007.

Bunny rabbit, 2.5 years old. Gray, lop ears, with cage. Free to loving home only. 617-648-7725.

Carpet Cleaner. $75/best. Bissel. Good condition. 617-923-8718.

Color TV 13 in. Realistic brand, with front access controls & remote control unit. $75. 617-729-2442

Croquet Set - For sale. $20. 617-646-0018.

Disposable diapers. 3 packages, 32 large. $20/3. 617-646-6630.

Flatware, National Stainless, service for 8. Pretty design on both sides. New, still in box. $70. 484-8123

For Sale: Exercise Bike. Rampar Shape mate. Good condition. $30. 484-0870.

Golf Clubs- Wilson Firestick metal head new $75. 617-646-2249

Golf set, consists of bag, 9 clubs, woods, irons, putter & balls. Solid clean set for beginner. $65. 646-9714

Hospital Bed, good condition. $25. 617-646-2743

Kitchen table, oval, tan, formica, with leaf. $40. 643-4631.

Kittens (2) - 1 male, 1 female, 8 weeks old. Free. Call after 5pm. 617-643-1764.

Lawn mower, Honda self propelled, needs work, $50. 617-729-3371.

Mattress, Double. Simmonds with new Harvard Frame. Call between 5-10 pm. 617-648-5620.

Moving Boxes - Have many sizes also have packing paper! Available now! Free! Call 617-729-4901.

Piano, Free! Mcphail Upright. Good practice piano. 617-484-3723.

Piano, upright, includes bench, excellent condition. $50 643-6759.

Rabbit, 2 yr. old white female, free with cage. Owners moving 617-721-5722

Remote control car - Radio Shack's Golden Arrow. Like new. 641-0643.

Slacks new (5 pairs). Different colors. Sizes 32-36. $5. 617-648-0215.

Snow Tires, 2 Radial studded on rims, P205-75-R15, plenty of rubber. $30 firm. Call 617-643-9108.

Welder exercise bike, like new, $50. 617-729-5469

2 cats, (1) 10 yr. old male tabby, (1) 7yr. old de-clawed male, need homes, shots, neutered, Free. 864-8096.

050 Items $100 or Less

Airline Ticket- United, Chicago to Bos, 1 way, Aug. 2. $50. 617-646-5262.

Airline Ticket 7/27 Des Moines, Iowa to Chicago, IL $25. 617-646-5262

Banker's desk lamp, Eurolite Halogen. Costs $65, sell for $20. 617-729-7007.

Bunny rabbit, 2.5 years old. Gray, lop ears, with cage. Free to loving home only. 617-648-7725.

Carpet Cleaner. $75/best. Bissel. Good condition. 617-923-8718.

Color TV 13 in. Realistic brand, with front access controls & remote control unit. $75. 617-729-2442

Croquet Set - For sale. $20. 617-646-0018.

Disposable diapers. 3 packages, 32 large. $20/3. 617-646-6630.

Flatware, National Stainless, service for 8. Pretty design on both sides. New, still in box. $70. 484-8123

For Sale: Exercise Bike. Rampar Shape mate. Good condition. $30. 484-0870.

Golf Clubs- Wilson Firestick metal head new $75. 617-646-2249

Golf set, consists of bag, 9 clubs, woods, irons, putter & balls. Solid clean set for beginner. $65. 646-9714

Hospital Bed, good condition. $25. 617-646-2743

Kitchen table, oval, tan, formica, with leaf. $40. 643-4631.

Kittens (2) - 1 male, 1 female, 8 weeks old. Free. Call after 5pm. 617-643-1764.

Lawn mower, Honda self propelled, needs work, $50. 617-729-3371.

Mattress, Double. Simmonds with new Harvard Frame. Call between 5-10 pm. 617-648-5620.

Moving Boxes - Have many sizes also have packing paper! Available now! Free! Call 617-729-4901.

Piano, Free! Mcphail Upright. Good practice piano. 617-484-3723.

Piano, upright, includes bench, excellent condition. $50 643-6759.

Rabbit, 2 yr. old white female, free with cage. Owners moving 617-721-5722

Remote control car - Radio Shack's Golden Arrow. Like new. 641-0643.

Slacks new (5 pairs). Different colors. Sizes 32-36. $5. 617-648-0215.

Snow Tires, 2 Radial studded on rims, P205-75-R15, plenty of rubber. $30 firm. Call 617-643-9108.

Welder exercise bike, like new, $50. 617-729-5469

2 cats, (1) 10 yr. old male tabby, (1) 7yr. old de-clawed male, need homes, shots, neutered, Free. 864-8096.

AUTOMOTIVE

100 American Cars
102 Antique / Classic Cars
103 Four Wheel Drive
104 Imported Cars
106 Motorcycles & Mopeds
108 Parts & Accessories
110 Pickups & Vans
112 Trucks, Heavy Duty
114 Utility Trailers
116 Vehicles Wanted

100 American Cars

AMC Spirit 1982. Standard, new muffler & shocks. $500 best. Call 617-569-7657, 617-449-1137.

Buick, Park Avenue, 1987 - 49K miles, mint in/out, $7800. 508-879-1741.

Buick LeSabre 1987, white, 65k mi., $5500. 617-762-3138.

Buick LeSabre 1975 excellent condition, new tires. $600/best. 617-323-2958.

Buick Skylark Custom 1985 - Automatic, Air, 4 door, real clean, V6, 72K, $2200. Call 508-651-8726.

Buick 1983 Regal 4 door, 88K mi., $975. 617-926-0834

Cadillac Coup Deville, 1981, V6, all power, runs good, excellent condition in/out, $1550./best 508-368-8803.

Cadillac Fleetwood Brougham D'elegance 1984. 4 door sedan, fully equipped, Astro roof, original mi. 101K, factory rebuilt engine has 3,000 mi., new transmission, excellent overall condition, maroon, asking $6500/best offer. 617-237-0759 eves.

Cadillac Seville, 1982. Excellent condition. $2,995. After 5 pm 617-769-6985.

Cadillac 1991, silver/red, 1 owner, 21k mi., all options. Perfect. List $32,700, asking $19,900. 508-881-5374.

Camaro, Chevy, 1980 - 97K, lots of new parts, needs work. $400. 617-769-8535.

Caprice, Classic, 1984 - 100K miles, air, power steering & brakes, cruise control, new brakes & hoses. $2200/best offer. 617-444-8690 after 6pm.

Chevrolet El Camino '87, automatic, low mileage, $8000. 508-872-8059.

Chevy, Camaro 1987 - V6, 5 speed, T tops, Iroc wheel, new tires, clutch & exhaust. $4050/best. 508-879-8539.

Chevy Camaro, 1983, 8 cylinder, 5 speed, loaded, low miles. Very good condition. First $2,850 takes it. (617) 643-9145 leave message.

Chevy Camaro, 1980, all white. Asking $2500. 508-897-6405.

Caprice 1978, 4 door, small V8, air, runs great, must see. $1350. 617-527-4632

Chevy Cavalier Wagon, 1988, loaded, 4 cylinder, 55K. $3,795. 508-653-3336.

Chevy Celebrity 1988, 52 K mi, 4 door, $4500. Air. Mint condition. 617-364-5935

Chevy Celebrity 1986. Loaded! New tires, brakes, exhaust & cassette. 97K highway. $2500. 617-646-4673.

Chevy Citation 1980, 70K mi. air, stereo, automatic, needs minor work. $350/best. 508-788-9922

Chevy Corvette 1980. Red with tan interior, L82, automatic, mint condition. Must see! $10,000. 508-881-3894

Chevy Impala, 1977, 4 door, reliable. Call after 5, $500/best. 617-329-4673.

Chev Geo Storm, 1990, auto, am/fm cassette, 4 cylinder. Air bag, air, 32K mi. Warranty. $7000. 508-653-6286.

Chrysler Fifth Ave 1984, all power accessories, clean. $2495. 508-473-5080

Chrysler LeBaron Turbo convertible, 1985, fully loaded, pull out radio, alarm, $3995. 508-877-8664.

Corvette, 1980, 350 cid4V, 4 speed, 41K miles. Air conditioning. Power options. Original paint. $7,295. all 508-877-1478, 508-875-0977

Cutlass Supreme Brougham, 1985. 30K on engine, good condition. $2,900. 617-327-2313.

Dodge Aries 1985 - Wagon, 65K mi., automatic, power steering & brakes. $1800. Call 508-788-1246.

Dodge Aspen 1979 - Blue, 4 doors, run good, new stereo. $500. 617-325-8545.

Dodge Caravan 87, 7 passenger, air, all power, v6. Excellent condition. $4900 best. 617-762-0533.

Dodge Charger, 1885. good conditon. New tires, am fm 1100/best. 508-820-9631.

Dodge Daytona 1988. 5 speed Turbo, 70K highway mi., excellent condition. $3800. Call 617-444-4243

Dodge Dynasty 1990, 4 door, 6 cylinder, gray, air, tilt, cruise, power steering, brakes. Very good condition. 72K over the road salesman's miles. $5000 or best. 508-435-3905

Dodge 400 Aries 1983. $695. (617) 923-1518 leave message

Ford, Fiesta, 1979 - 3 door hatchback, excellent transportation, $650/best offer. 508-877-2912.

Ford Aerostar XLT 1986, runs great. $4895. (617) 923-1518 leave message

Ford Full Size Bronco XLT, 1990, red with tan trim, completely loaded, only 30K miles, remainder of 5 yr/100K mile warranty. $14,300. Call Bruce 508-653-4827.

Ford Escort 1983 - Wagon, standard, good condition, original owner, very dependable, low mi. $950 best offer. 617-237-4471.

Ford Escort 1986, 5 speed, runs great, $1995 best. (617) 923-1518 message

Ford Festiva 1991 - 14k, immaculate condition, 5 speed, am & fm, 2 door. Must sell owner is moving out of state. 617-327-4626.

Ford Mustang GT Convertible 1991. Charcoal & metalic, automatic, 7K mi., leather interior, stereo & equalizer, air, Michelins. Still smells new. $16,500. 617-646-6946

Ford Mustang LX Convertible 1985. 48K mi., loaded, southern car, mint condition. $5800 best. (508) 668-9822, (508) 384-6236, ask for Joe

Ford Mustang Convertible 1987 LX, mint, 31K, air, loaded. White/blue top. Garaged. $7950. 508-877-2909

Ford Taurus SHO, 89, DOHC 5 speed, fully loaded, low miles. Excellent condition. $13,000. 508-278-7397

Ford Taurus 1986, 5 speed, 71K, new brakes, tires, exhaust, $2,995. 508-443-2109

Ford Taurus Sedan, 1987, air, loaded, tan, excellent shape, $2800. 508-393-3425

Ford Taurus GL, 1989, blue with blue cloth interior, loaded, 63K miles. $6,000/best. 617-899-1243.

Ford Tempo GL 1990, gray, 4 door, 38K mi. $5900. 508-653-8679, 617-894-9781

Ford Tempo GL, 1988, 62k miles, well maintained, very clean, automatic, air, stereo, $4100. 508-872-1550.

Ford Thunderbird 1988, air, automatic, power. Immaculate. $5795. 508-842-7590

Ford '86 Escort 4 door, automatic, air, low mi. $2499. 617-923-1518 leave message

Grand Marquis GS 1989, red, excellent condition, under 15,000 miles. $9400. Call 617-891-6884.

Grand Prix, 1985, black, V8. Good condition-in & out. Minor dings. 123K highway miles. $2,800/best. Days only 10-4, Rich 891-5096

Jeep Cherokee, 1989, basic package, 4 litre, standard, 37k miles, $10,200. 617-469-4949.

Lincoln, 1979 - Collectors series, original owner, original 94K miles, original equipment. Excellent condition. Never in an accident. $3500. Please call James Chin: 617-969-6360.

Lincoln Continental, 1987, 4 door, loaded, 31k miles, asking $11,500. Please Call 508-376-8747 after 6 pm.

Lincoln Towncar Cartier, 1991, 16k miles, titanium pearl with leather, lower chrome treatment, balance of 4 yr. 50k warranty, original list $36k, asking, $25,500., 1 owner. Call 508-481-1276.

Lincoln Town Car, 1983, Signature Series. $3,200/best. 508-872-7774.

Mercury Cougar 1986 6 cylinder, all power, new brakes, tires. Excellent condition. $4200. 508-620-1699

Mercury Marquis '86. 4 door, automatic, air, cruise, tilt, 64K mi., runs like brand new. $3199. 617-923-1518, leave message

Mercury Topez GS 1990. Air, cassette, all power options. $6495. 508-877-7892.

Oldsmobile Cutlass Ciera 1989, 4 door, air, all power, black, $6495. 617-323-1971

Oldsmobile Cutlass Supreme 1982 Under 100K mi., tan, really good tires, Alpine stereo system. $1375. 508-660-2903

Olds, Cutlass 1981 - 2 door, air, stereo, 75K miles, $1350. 617-862-7277.

Olds Cutlass Cierra SL 1990, excellent condition, low miles, fully loaded, $9000. 508-877-5120.

Olds Cutlass Supreme Brougham 87 sedan, 67k mi. Very good condition. $3800 best. 617-769-9852.

Olds Cutlass 1984 mint condition, $2000. Call 617-332-5803

Olds Cutlass Ciera LS, 1984, 2 door, white, 89k mi, well maintained. Air. Has rust. $1500/best. 617-327-2036.

Olds Cutlass Calais, 1988. Mint condition, warranty, new tires, new brakes. $6200/best. 533-4847.

Olds Cutlass 1980, very good running condition. $1500 best. 617-893-4222.

Olds Cutlass Supreme 1985, AM/FM air, 4 door, 8 cylinder. 59K mi. $3500/best offer. 508-668-5331

Olds Cutless Ciera 1985 - 59k, 4 door, good condition, air. $1900. 617-723-3128.

Olds Delta 88 1988 original owner, low mi. automatic, fully loaded, $8000/best. 508-435-7131 after 5 :30pm

Olds Delta 88, 1984, under 35K miles, V-8, automatic loaded, stereo cassette. No rust. 1 owner. 1 winter $6500. 508-653-6590.

Olds 98 Regency, 1988, maroon, tinted windows, 57K miles. Excellent condition. $7000/best. 617-926-3008.

Olds 98 1970, 455 v8, runs great. Must sell. $800 best. 617-899-8372, ask for Eric.

Olds 98 1988 Touring sedan, V6, 64K mi. 1 owner, automatic, air, ABS, all power. $8495. 617-431-9697

Plymouth 1986 Reliant Wagon. Engine good. $750. After 6 Mon-Fri. After 12 Sat-Sun. 617-325-4167.

Plymouth Volare, 1980, 6 cylinder, automatic, runs great, $599. 508-875-5904.

Plymouth Voyager SE Van, 1987, burgundy, 6 cylinder, front wheel drive. Excellent condition. Fully loaded. $7,700. Call 617-769-3975

Plymouth Voyage LE, 1986, air, 88k hwy miles, well maintained, garaged, $5600./best 508-533-4882

Pontiac, Sunbird GT, 1987 - Only 58K, automatic, red, air, tilt, excellent condition. $4500. 508-395-4833.

Pontiac Bonneville LE, 1989, 73K, moon roof. $7,900. 508-877-0604.

Pontiac Firebird 1985 White, V6, automatic, stereo cassette, good condition, $2700/best. 508-883-8213

Pontiac Fiero 1984, good condition. $1000. 508-429-4353.

Pontiac Grand Am, 1989, loaded, great condition, must sell, moving, $6000./best 508-562-9910.

Pontiac Grand Prix SE, 1989, 3K miles, red, air, automatic. Like brand new. $11,800. 617-237-3584.

Pontiac Station Wagon SE 1989. 7 passenger, like new, loaded with every extra plus, 29K mi. $8000. Call 508-875-8352 keep trying.

Pontiac Sunbird LE, fuel injected 1989. Red, auto, z-locks, loaded. 39k mi. Mint. $5995. 617-924-0861.

Pontiac Sunbird 1987 Automatic, air, sunroof, 53K mi., excellent condition. $3200. 508-877-8648

Pontiac Sunbird GT 1989. 25K mi., red/black with gray interior, 4.0 turbo 5 speed, air, Blaupunkt Stereo. $5000. 508-881-4688.

Pontiac Trans Am, 1989, very clean, very low mileage, loaded. $12,000/best. Call 508-485-1642.

Pontiac Trans AM, 1981. Average condition. $1800/best. 617-327-6014, 325-5317.

Pontiac TransAm, 1988. Loaded, mint condition, red, Chapman. Asking $8,900. 508-365-7667.

Pontiac Ventura 1975, $695. (617) 923-1518 leave message

Pontiac 1986 Trans Am, 5.0 engine, 5 speed, white, am/fm, air, Recarro interior, bra, $4,995. 508-877-1478, 875-0977.

Take Over payments on cars, trucks & vans. 1985-1992. Regardless of past credit. Call Now! 508-626-0052.

Voyager, 1991 - Fully equipped, 40K miles, original owner. Must see. $12,000/best offer. 617-444-3120.

Ford Pinto 1980, automatic, excellent condition. Low miles. $795. 508-881-5179.

102 Antique / Classic Cars

Chevy Biscayne, 1960, 2 door sedan, 6 cylinder, automatic, excellent condition, $2500. 508-655-0708.

Chevy Convertible, Caprice Classic 1973, red/white, air, 67k original miles, Western car, immaculate condition. $5500./best. 508-756-7889.

Chevy Nova, 1967, mostly restored. $950/best. 508-278-5762.

Dodge Challenger, 1972, 318 automatic, red/black interior, 1 owner, 84k miles, floor & trunk solid, just restored, looks & runs super, $4300./best 508-485-0307.

Ford Thunderbird, 1962, 2 door, 390 engine, good running condition, on the road. $11,000. 508-832-4694.

Mustang 1968 Convertible, recent restoration. $7500/best. 508-755-1854

Porsche 1955 model 356 Continental coupe, totally restored, mechanically perfect, repainted ivory. A beauty! Calif car. $19,900. 617-235-5451 482-8061.

103 Four Wheel Drive

Chevy Blazer, 1989. 1500 Series, Silverado. Loaded, boat ready, excellent condition, security & more! $13k/best, 508-429-1642.

Chevy Blazer 1986, 58K mi. excellent condition. $6500. 508-520-0155

Ford Bronco 1990, full size, Eddie Bauer edition, dark blue, security, garaged-Mint! $15,600. 508-879-7064

Ford F250 custom, 1988, standard, plow & cap, runs well, $3000/best. Call 508-875-8485.

GMC 1976 pickup, 8' bed, 70K mi. Too much done to list. $2400. 508-481-0804

Jeep, Wagoneer Ltd 1986 - V6, loaded, $7500/best. Please call: 508-562-6268.

Jimmy Sierra, 1988, loaded, 42K miles. Cream Puff. $10,500. 617-769-5197.

104 Imported Cars

Acura Integra LS, 1988 - 5 door, gold color, 5 speed, air, power sunroof, windows & door locks. Alpine cassette stereo, security system & cruise control, 65K miles. $7800. 508-376-1973.

Alpha 1986 convertible, red-black interior, air, 8000 original miles. Showroom condition, driven summers only. $11,500. 508-368-8312.

Audi, 4000S Quatro, 1985 - 4 door sedan, air, sunroof, 5 speed manual, excellent condition. $4500. 617-484-6305.

BMW 318I, 1984, beige, great shape. $3500. Call 508-820-9614.

Audi 5000CS Turbo Quatro, 1987, white, leather interior, 5 speed, ABS, sunroof, alarm, loaded, 69k miles, excellent condition, $9200. 508-651-1678

Audi 5000S 1986, 4 door wagon, 5 speed, air, sun roof, power seats, leather interior, loaded. 91K highway mi. Immaculate condition. $4350/best. 617-783-7033

BMW 320I 1978 very good exterior/interior, runs well, sunroof, new tires, extras. Complete maintenance records. $2.5K. 508-865-1516

BMW 325 1987, 4 door, gold exterior/tan interior, 59K mi., looks & runs like new. $13,000. 617-894-6919.

Datsun 510 Wagon. 28 MPH. Hi mi. Dependable transportation. $1000. 617-893-1470.

Dodge Dynasty, 1990, 4 door sedan, air, white, $7295. Westboro Toyota-Dodge, Rt. 9 508-366-1741.

Honda, Accord, 1985 - well maintained, very dependable, high mileage, Blaupunkt anti theft am/fm cassette. $2300. Please call: 508-788-0352 after 7PM.

Honda Accord LX, 1985, hatchback, air, am/fm cassette, cruise, chapman alarm, 5 speed, 98k miles, $2500. 508-460-0957.

Honda Accord 1989 LX, gold, automatic, air, 34K mi. $9500. 617-254-8791 eves.

Honda Accord LXi, 1988, 4 door, 5 speed, black/beige, loaded, 50K. Mint. $9,500 or best. 508-473-0304.

Honda Accord LXI, 1987, 5 speed, includes power windows & sunroof, excellent 4 speaker cassette stereo system, 60k, charcoal grey interior/exterior, must sacrifice at $7200. 617-259-8313

Honda Civic, 1982, 116k miles, phone, no radio, $500. 617-267-6000.

Honda CRX, 1990, like new, Aqua blue metallic, low mi., $7995. Westboro Toyota-Dodge. 508-366-1741.

Honda Prelude '89, red, mint, loaded, records, 50K highway mi., extended warranty. $9500/best. 617-721-2545 6-8 p.m. or 721-0002 anytime.

Honda Prelude Si, 1989, 4 wheel steering, 5 speed, every option, black with camel, 74K miles. Mint. Must see! $8,695/best. 617-444-2384

Honda Prelude, 1986, super condition, low mi. loaded, air, cruise, roof, $1300 stereo. $5700. 508-564-9576.

Hyundai Excel 1988 5 speed, well maintained. 48K mi. $2000. 617-924-4314

Isuzu I-Mark 1988 (identical to Chevy Spectrum) 4 door sedan, 5 speed, air, power steering, $2750. 508-485-0037 after 6pm

Jaguar 1986 XJS-V12. Mint, gray, automatic, 80k mi., $13,500. 617-484-8831.

Mazda Miata 1990. Blue, 36K mi. $10,500. Call 617-489-1430.

Mazda MX6, 1989, automatic, a/c, power windows, black, $7995. Westboro Toyota-Dodge. 508-366-1741.

Mazda RX-7 GSL, 1983, 53K, 5 speed, air, AM/FM cassette, sun roof, leather, mags, Eagles, loaded. Excellent condition. $3,950. Mike 617-255-0498.

Mazda RX7 Turbo, 1987, Red 83k, sunroof, 5 speed, $6900/best 508-485-6472

Mazda RX7 SE, 1988, 5 speed, maroon, new condition. $6,995/best. (617) 647-5503, 456-4161.

Mazda 626, 1991, automatic, air, like new, white, $10,995. Westboro Toyota-Dodge. 508-366-1741.

Mercedes Benz 240D. 1979 maroon automatic. Only 120 k mi. Very clean $5000/best offer. 617-769-0856.

Mercedes 240D, 1980, automatic, 4 door, sun roof, totally restored, must see, a steal at $5295. (617) 923-1518 message

Mercedes 230 1975, runs & looks great. $3195. (617) 923-1518 leave message

Mitsubishi Eclipse GS, 1990. 5 speed, air, Lojack, excellent condition, $8,000 or best. 508-879-1931.

Nissan, Sentra XE Coupe, 1989 - air, cassette stereo, tilt, 5 speed, rear defrost, alarm, 38K miles, excellent condition. $6000/best. Evenings: 508-435-6757.

Nissan Maxima Wagon, 1982. Automatic, all power, sun roof, air, 94K miles. $2,800/best offer. Call 508-263-0258.

Nissan Pulsar, 1986, 1 owner, red, sunroof, automatic, excellent condition, $2500./best 508-879-2689.

Nissan Sentra, 1987, 5 speed, am/fm cassette, alarm, $1999. 617-923-1518 leave message.

Nissan 1989 240SX-SE, Fastback, 42k, 5 speed, air, sunroof, Sony am/fm cassette, also has remote alarm. $9250. 617-891-4115.

Nissan 240 SX Hatchback, 1990, sport & electrical packages, factory installed alarm, 44k miles, bumper/bumper, 6 yr. 100k warranty, sunroof, $9,800. 508-473-4134.

Nissan 240SX, 1989. Hatch back, automatic, every option plus moon roof. 50K miles. Still under extended warranty $9500 or best offer. 508-634-1455.

Peugeot SW8 Wagon 1991. Silver, loaded, perfect condition, standard, 30K. $12,800. 508-373-5888

Saab, Turbo 900, 1986 - 3 door hatchback, 71K miles, $5500. John: 617-965-1802.

Saab Turbo 900 1985. 4 door, 5 speed, black, air, leather, sunroof, Alpine stereo, phone, 89K mi. $3900/best. Eves, 508-650-4963.

Saab 1988 Convertible 900 Turbo, white/burgundy leather, 5 speed. 1 owner, all records, fully loaded. Mint! Must sell. $16,500. 617-239-1374

Saab 900 1987, 4 door, 5 speed, air, 123K mi., 1 owner. Great condition. $4000. Call 617-235-6416.

Saab 9000 turbo 1988, white, mint. All options, 91K, $7000/best. 508-879-4900.

Saab 900 1990 23K mi., Alpine CD, air, anti lock brakes, power door locks, black with beige interior, must sell $13,500. (508) 485-2585 leave message

Subaru, GL, 1984 - 5 speed, power window, 40 mpg, runs well, exhaust & air need work. $700. 653-0573

Subaru 87 GL sedan, 4 door, 5 speed, 36k mi., great condition. $3500. 617-327-0358

Subaru Justy GL 1990, 3 door, 5 speed, 11k mi. Perfect condition. Must sell, buying new car. $4500 best. Call: 508-620-1717.

Suzuki Samurai soft top deluxe, 1988, 25k miles, extra mint, $5600. 508-653-5980.

75 YEARS TOUGH!

Test Drive a New Pick-Up Today!

Built Ford Tough for 75 Years!

$300 CASH or 7.9%

SUGG. RETAIL	$12,038
BONNELL DISC.	789
FACTORY DISC.	350
CASH REBATE	300
COLLEGE GRAD	500

10 Available This Exact Price! Add $750 for Automatic.

10,099

'92 F-150 4x2 PICK-UP
4.9L EFI I6 engine, 5 speed man O/D tran, AM/FM stereo w/clock, rear step bumper. Heavy Duty pay load 2427 lbs.

Bonnell Ford
729-9700
RT. 3, (Exit 33A/Rt. 128)
Winchester, MA • Sun 12-4
Mon-Thurs 9-9 • Fri /Sat 9-6
Closed Sat. & Sun. July 4th & 5th! Have Fun, Drive Safely!

Lexington Toyota

SALES (617) 861-7400 LEASING
409 Massachusetts Ave., Lexington, MA

1992 Camry 4-Door LE Sedan

MSRP	$17,793
LEX. DISC.	-1500
CASH OR TRADE	-1500

$14,793

ORDER IN YOUR CHOICE OF COLOR

1992 CRESSIDA	1992 COROLLA DLX Model 1703	1992 SUPRA TURBO AUTOMATIC
MSRP 28475	MSRP 13,007	MSRP 34195
LEX DISC. -4884	LEX DISC. -1100	LEX DISC. -5000
CASH OR TRADE -1500	CASH OR TRADE -1500	CASH OR TRADE -1500
LOADED LEATHER ANTILOCK BRAKES DISC PLAYER SUN ROOF $22091.00	$10,407.00 Auto., cold kit, air, am/fm cass., color keyed bumpers	LOADED LEATHER T-TOPS DISC PLAYER $27695.00

FREE CHAPMAN LOCK WITH EVERY PURCHASE ($199.00 VALUE)
DOES NOT APPLY TO PREVIOUS DEALS

1992 PREVIA DLX Auto, P.S., Only 5K, Air Bag $17,995.00 UP050	1990 CELICA Air, ps, pb, clean. $8995.00 UP027	1989 HONDA ACCORD LXI, Loaded! $11,995.00 C0510A
1988 TERCEL COUPE $4995.00 UP026	1989 VW JETTA Auto, AC, Sun Roof, PS, PB $7995.00 C0306A	1988 4X4 XTRA CAB Auto., air, pw. UP006 $6995.00
1986 NISSAN PULSAR #C0467A $3995.00	1986 MAZDA 626 LOADED, #C0457A $3995.00	1992 4-RUNNER SR5 Auto, P/W, Sun Roof, Loaded, #UP028 $18,995.00

ABOVE CARS REDUCED $1000.00 UNTIL JULY 10, 1992
DOES NOT APPLY TO PREVIOUS SALES

104 Imported Cars

Toyota 1991 Celica GTS, mint condition, loaded, extended warranty/100,000 mi. 10 speaker stereo system with CD, 34K mi. Asking $13,900. 508-528-6596

Toyota Camry 1987. 4 door sedan, cruise, air, am/fm cassette, 70K mi., $6200. 508-359-7766

Toyota Camry 1986. 4 door, 89K, beige, automatic, air, stereo, cruise, tilt, 1 owner, mint. $4495. 508-881-6291

Toyota Camry 1984, 5 speed, runs great, $2395/best offer. 617-923-1518, message.

Toyota Camry DX, 1988, 4 door, loaded, silver, $7995., Westboro Toyota-Dodge. 508-366-1741.

Toyota Camry DX Wagon, 1987, A/C, stereo, red, $7495. Westboro Toyota-Dodge. 508-366-1741.

Toyota Celica GT 1983. 120K, 5 speed, loaded, needs some work. $1000 firm. 617-648-4184

Toyota Celica, 1984, 5 speed, sun roof, clean car, $2199. 617-923-1518, leave message.

Toyota Celica GT 1990. Black, 5 speed, am/fm stereo/CD, all power, sunroof, remote control alarm. $12,500 best. 617-487-4979.

Toyota Celica GT, 1987, light blue, liftback, 5 speed, $5995., Westboro Toyota-Dodge, 508-366-1741.

Toyota Corolla, 1987, 95K miles, automatic, air, power steering & brakes, AM/FM cassette $2,700. 508-528-6448.

Toyota Corolla, 1985, 5 speed, 4 door, air, $2695. 617-923-1518 message.

Toyota Corolla 1987, 4 door, air, 81k mi., great car. $3800. 617-769-8972.

Toyota Corona wagon, 1981, automatick, air, stereo. $2295. (617) 923-1518 leave message

Toyota Corolla DX, 1991, 4 door sedan, loaded, dark gray, $8995. Westboro Toyota-Dodge. 508-366-1741.

Toyota Corolla, 1985, 4 door, liftback, 5 speed, light brown, $2895. Westboro Toyota-Dodge. 366-1741.

Toyota Cressida 1987 70K, loaded. Clean, Calif. car. $9000/best. 508-533-3305

Toyota Cressida, 1980, loaded, new tires, 138K. Fantastic car. $1,500 firm. (508) 263-8365, ext 288, 369-9187

Toyota Tercel, 1989, 3 door, liftback, 21k miles, dark blue, $4495. Westboro Toyota-Dodge. 508-366-1741

Toyota 1984 Tercel, 4 door, 5 speed. $2195. (617) 923-1518 leave message

TVR 280I 1986, convertible, blue/gray interior, 10k mi., 8 x trophy winner. $12,500. Call 508-792-5507.

Volkswagen Rabbit, 1979, 15k original miles, must sell, a steal at $1295. (617) 923-1518 leave message

Volkswagen, Jetta GL, 1988 air, sunroof, power steering, 5 speed, 60K miles, 36 mpg, asking $6K. 435-0193.

VW Jetta GL 1987. 54K, 5 speed, air, new tires, excellent condition. Asking $5800. 617-237-1679 eves.

Volvo Turbo Wagon 1983 - 5 speed, good car, $3450. Call 508-897-5646

Volvo 240DL Wagon, 1986. 5 speed, air, factory stereo, power steering & power brakes. 1 owner. 94K mi., well maintained. $5000. Call 617-484-1834, Belmont.

Volvo 740 GLE Sedan, 1988, automatic, leather seats, sunroof, 100k hwy mi., excellent condition, mounted snow tires. $8500. Call 508-429-5479 Eves or 617-762-8090 Days.

Volvo 760 GLE, 1983, sedan, needs some work. $3000 or best. 508-655-3294.

VW Golf 1985 4 door, automatic, excellent condition. $2299. 617-469-2945

VW Passatt 1990. Black, loaded, excellent condition, 5 speed, sunroof, $10,950. 617-899-0769

VW Quantum 1986. 5 speed, Mint, loaded, new tires, must be seen. 70K miles. $4750. Call 617-527-6124.

VW Rabbit 84, 5 speed, air, stereo. Excellent condition. Runs great. Must see. $2100. Call 508-376-1296.

VW Rabbit 1983. Diesel, excellent condition, very dependable, new paint. $1375./best. 508-435-6108

VW 1979 convertible, red-black interior, 65k mi., air. New brakes, tires, fenders, bumpers, paint, run/boards. Welcome purchase inspection- pictures on request. $8500. 508-368-8312.

1987 Toyota Supra. Burgundy, grey leather interior, 5 speed, air, am-fm cassette. Beautiful car. $8200. 508-393-8399.

106 Motorcycles & Mopeds

Kawasaki LTD 1000 1981, runs excellent. Must sell. $775. 508-788-1028

Kawasaki LTD 550 1981. Runs great, looks good, $500/best. Dave, (508) 533-5112, 872-0400

Kawasaki 454, 1985, 9k miles, like new, $1000. 508-877-1123 after 6 pm.

Street/Show Sportster, 1987, custom paint, lots of chrome. All receipts . Must be seen. $5995. 872-3033

1979 Kawasaki KZ650, 4 cylinder, 17k, runs good. $500/best. 508-429-2541.

108 Parts & Accessories

Buick Skylark 1981, car runs okay, frame dented, selling for parts. $500/best offer. 617-364-2834.

110 Pickups & Vans

Caravan 1987. 78K mi., loaded, $7400/best offer. Call after 6 p.m. 617-647-3764

Chevy Conversion Van, 1987, fully loaded, 54K miles. $9,000. 508-877-0355

Chevy 1986 C-10 Van, V-6. Customized. 71K. Must see. $4650/best. 508-875-0710.

Chevy C10 Pickup, 1986. Runs great, new parts. $3700. 617-320-0329.

Chevy S10 Pickup 1988, grey, new Eagle tires, standard, stereo, excellent condition. $4750. 508-460-6885

110 Pickups & Vans

Chevy S10 Pickup truck, 1984, extended cab & cap. Loaded. $3395. 274-8515.

Dodge 1985 Ram Van 150, 1 owner, high mileage, standard, 6 cylinder. $1800/best. 617-891-0243

Ford, E150 Pickup, 1989 - Excellent shape. $6000. 617-444-3120.

Ford E150 TransAire Conversion, 1986, V8, dual air, color T.V., captains chairs, loaded, exceptional, $9500. 508-376-8489

Ford F-150, 1988, Custom pickup, 6 cylinder, 5 speed, bedliner, AM/FM, 67K miles. $5,500/best. 508-443-6838.

Ford Ranger XLT, 1990, 5K miles, cruise control, tilt wheel, AM/FM stereo, bedliner, canvas, phone. $9,000. 508-435-7131.

Ford Van E-150, 1979, 6, automatic, sunroof. Very sound mechanically. Body fair. $750. 617-329-0261.

GMC 1986, high cube Van, 14 ft. dual wheels. diesel. Like new. $5800/best. 508-435-4304.

Mazda B2000, 1986, long bed, 1 owner, fiberglass cap, tool box, excellent condition, $2750./best 508-533-8285

Nissan Pick Up truck, 1987, 34K miles, AM/FM stereo cassette, good condition. $4900. 508-879-2883.

Nissan Pickup '84 4x4, 5 speed, 4 wheel drive, $1995. 617-923-1518, leave message.

Toyota 1986, 4 runner, 5 speed with air. $6395. (617) 923-1518 leave message

112 Trucks, Heavy Duty

Attention Landscapers/ Contractors. 1986 Ford F350, 4 door, crew cab, 4x4, air, custom rack, Ramsey winch/with remote, tow hitch, 5 brand new tires, very clean. $6000/best. Call 508-877-2705.

Chevy 1 ton wrecker with weld built hoist, good condition, $2800. 508-355-4428.

Ford F-350 Dump, 1979. Low miles on re-built engine. Plow. $3700. 508-883-1250.

F350 86 diesel truck, 4WD with 9 ft. Fisher plow. Automatic. $8500. 508-480-0746

114 Utility Trailers

Trailer for sale. Can be used as offices or storage. 3 rooms, 60' long, 12' wide, air, bathroom. Good condition. $2990. 429-6930.

116 Vehicles Wanted

116 Vehicles Wanted

146 Campers, Trailers, RV's

Avion Trailer 24' - With 4 burner stove, air, heater, awning frame. Must sell $1500/best. 617-762-6634.

Citation 1988, 35 ft. - 2 bedroom bunk house, 21 ft. awning, screen room, air. $13,500. 508-879-5516.

Coachmen 1985 4 cylinder, full kitchen, bath with shower, sleeps 3-4, 56K, $8500/best. 617-894-9216

Honey RV - Ford F460 1987. 25' Foot, less than 13k, air, car phone & CB. Mint condition & plenty of extras. Asking $23,500. 508-481-0690.

Ford 26 ft. Mini Coachmen, 1984, 16,400 mi., air, open floor plan, many extras, $16,500 /best 508-473-7918.

Shasta 1986 17½ ft. dual axle, stove, fridge, bathroom, awning, $3950/best offer. 508-877-3235

Starcraft, Tent trailer, 1976 - Sleeps 6, heater, closet, very good condition. $950/best. 508-429-4608.

150 Power Boats

Baja 19' Islander, 1980, 165 Mercruiser, trailer. Asking $8,900. Federal Liquidators 508-752-1474.

Century, 1986, 18', V-8, with trailer. $7995/best. Call 508-820-4352.

Cruiser Inc., 1988, 32'. Mint. less than 100 hrs. twin 260 Mercs, warranteed. Sleeps 6, aft cabin, galley, head, Loran depth finder, many extras. Moving to Europe. Reduced to $58,500/best offer. 508-428-3781

Donzi 25' El-Pescador, 1989, walk around cuddy, 260 OMC, full canvas. Exceptional condition. Asking $21,900. Federal Liquidators 508-752-1474.

Doral 26' Citation, 1990, 5.7 Mercruiser, shore power. Asking $21,900. Federal Liquidators 508-752-1474.

Formula 35' P.C., 1987, twin FWC 350 crusaders, generator, air, heat, radar, Loran, VHF. Nice condition. Asking $59,900. Federal Liquidators 508-752-1474.

Fourwinns Liberator 211, 1986, 260hp, excellent condition. $12.9K. 769-3269

Lund 1980 fiberglas bowrider 17½ ft. 1980, 115 Evinrude cb motor. Excellent condition. $3700. 617-899-1904.

Mach I, 28' Crusader, 1989, twins, mid cabin. Nice boat. $21,900. Federal Liquidators 508-752-1474.

172 Club Notices

LEGION HALL
Massachusetts Avenue Arlington
Perfect for showers, weddings, receptions, socials, any functions. Post 39, 648-9872 or 646-4713.

178 Lost & Found

Cat Found - All white cat found at the Belmont Hill Club. Contact Jim 484-4310.

Female cat, Calico, very gentle, found near Arlington Center for The Arts. 617-648-6532 message.

Found Cat. Young white male with beige collar. Whittemore St. Near Center. Short white hair. 641-0461.

182 Personals

Alone? Call The Singles Line! Hear hundreds of local personal ads & leave private messages. Record your own ad and begin meeting new people today. Call now! Only $.99/ min. 1-976-1200.

LunchDates

Single? Call and ask about our 10th anniversary, special membership discounts. Call **620-1211** or **617-254-3000.**

188 Tickets

1 US Air round trip ticket. Use before Aug. 21. Worth $288. Asking $150. 617-648-9265

Harte-Hanks Community Newspapers

Service Directory
Your Index For Local Business And Professional Services.
Call your service directory hotline for advertising information:
508-820-7095 or 617-487-7225

$60 CASH PAID $60
Junk Cars & Trucks
Complete Full-Size
Call 24 hrs.
1-800-654-8202
Reasonable prices
USED AUTO PARTS

144 Canoes, Rowboats

18 ft. fiberglass canoe, $250. 8 ft. fiberglass dinghy $250. 2, 9.5 hp outboards, 3 hp outboard, Minnkota, electric 489-2568.

152 Sailboats

Capri 22 ft. with trailer, 8 hp outboard, mooring. $6700. 508-393-8911.

Sailboat - Sunfish, good condition with extra sail. Asking $600. 508-429-3087.

126 Service

126 Service

Get Your Body in Shape!
Come to Bonnell Ford for expert body repair.
- Free Estimates
- Authorized Factory Parts
- All Makes, All Models
- We Will Work with Your Insurance Company

Bonnell Ford
Call 617/ 729-9700
353 Cambridge St., Winchester
MA Registration #RS438

EXPERT
AUTO BODY REPAIRS

WE SERVICE ALL MAKES
N.E.'s Largest Chev. Body Shop
- Frame Straightening
- Insurance Estimates
- Fiberglass Specialists

24 Hour Towing Service
MIRAK
CHEVROLET/GEO
1125 MASS. AVE., REAR, ARLINGTON, MA 02174
643-8000

SERVICES

200 Air Conditioning
202 Appliance Repair
204 Appraisers
206 Architects
208 Arts & Crafts
210 Asbestos Removal
212 Beauty Services
214 Bookkeeping
216 Business Services
218 Calligraphy & Stenciling
220 Carpet Services
222 Carpentry
224 Catering & Bar
226 Ceilings
228 Ceramic Tile
230 Child Care Services
232 Chimney Cleaning
234 Cleaning Services
236 Clock & Watch Repair
238 Computer Services
240 Contractors
242 Counseling
244 Decorating
246 Demolition
248 Dirt, Sand & Gravel
250 Drapery
252 Elder Care
254 Electrical Services
256 Engine Repair
258 Entertainment
260 Excavating
262 Fences
264 Floor Services
266 Garage Doors
268 General Services
270 Gutters
272 Hauling
274 Health & Fitness
276 Heating
278 Home Security
280 Housecleaning
282 Household Repairs
284 Housesitting
286 Instruction & Tutoring
288 Insulation
290 Landscaping
292 Laundry
294 Lawn & Garden
296 Legal Services
298 Limousines
300 Locksmiths
302 Masonry
304 Moving
306 Painting
308 Paving & Seal Coating
310 Pet Services
312 Photography
314 Piano Tuning
316 Plastering
318 Plumbing
320 Professional Services
322 Pool & Patio
324 Refinishing & Restoration
326 Remodeling & Repairs
328 Roofing
330 Screen Repairs
332 Septic Services
334 Sewing & Alterations
336 Siding
338 Snow Removal
340 Tax Preparation
342 Tree Service
343 Upholstery
344 Video Services
346 Wallpapering
348 Waste Removal
350 Weddings & Parties
352 Window Cleaning & Replacement
354 Window Treatment
356 Wood Splitting

SERVICE DIRECTORY

YOUR INDEX FOR LOCAL BUSINESS AND PROFESSIONAL SERVICES.

Call your service directory hotline for advertising information:
508-820-7095 or 617-487-7225

200 Air Conditioning

Central Air Conditioning Systems installed & serviced. Top quality at competitive rates. 1-800-300-COOL.

202 Appliance Repair

AM/PM Appliance Repair. Washers, dryers, stoves, microwaves, refrigerators, disposals, VCR. 15% off for new customers. 721-0014

206 Architects

MOORE DESIGNS ARCHITECTURE
Residential & Commercial.
New construction/Additions. Rehabs by long established Lexington Architectural Group
617-862-3518

216 Business Services

Typing/Word processing and laser printing of letters, resumes, papers, etc. Fast turn around. FAX. Call Ellen at 643-2871.

Typing/Word Processing. Business/legal correspondence, proposals, manuscripts, term papers etc. Processed on IBM compatible. Letter Perfect 729-7595

Typing (Belmont). Dictation, shorthand. My home. Your convenience. IBM Selectric typewriter. Satisfaction guaranteed. Call 7-9 a.m., 5-7 p.m. 484-2055.

Daniel J. Farrell
Accounting & Bookkeeping Services
Income taxes prepared.
Notary Public
Call 648-5102, Arlington

220 Carpet Services

Logrippo's Carpet Cleaning
$14/room, 2 room minimum
Whole house- $60, 5 areas
322-2506

222 Carpentry

AAA Quality! All types carpentry. Decks, doors, windows, general home repairs. No job too small. Reasonable rates. Licensed. Jim McCadden: 643-4341.

Acorn Construction
General Carpentry
Fine Woodworking
Home repair, renovations, additions, by honest, reliable, experienced team. Projects of all types and sizes. Free, quick estimates. Reasonable prices. Call us with your project. 648-9128.

ALL AROUND SERVICE
Over 25 Years Experience
•License & Insured
•Contracting
Remodel your kitchen & bath
Replacement windows
Porches all types. Interior, Exterior work, decks, steps, siding. Prompt dependable service. 643-2519, Larry Barrell.

A-LA-Carte'
Decks
From plain to fancy, from $595. for an 8 ft. x 10 ft. deck. We design & build the deck to suit your needs (from cook outs to keeping the children within eyesight). 10% off for June bookings. Licensed. 617-484-8616

A Handyman for all types of work. Small jobs a specialty. References. For free estimates. Tom 508-653-4607.

A & J Home Improvement. All phases of building and remolding. Quality work done at a reasonable prices. Licensed and insured. References available upon request. Free estimate. Call 617-924-6525.

BUCKLEY
CARPENTRY & WOODWORKING
Interior and exterior, remodeling, repairs, projects, and installations. 10 yrs experience. Dependable and reasonable. Free estimates. Call Tim
643-2619

Carpenter, Decks, porches, doors, locks, windows. Licensed and insured. Edward Rongone: 646-1664.

Cedar Siding
General carpentry, Roofs
Decks, Vinyl Siding, Painting
Licensed & Insured

CAPE COD CONTRACTING
868-0154, 646-0723

Custom Contracting Inc. General Carpentry, Quality Workmanship, Repairs, Additions, Renovations, Window Replacements. Licensed and Insured. Shawn McCadden. 648-2835

ED LOCKE
FINE CARPENTRY
Remodeling and Additions
Projects of any size welcome including decks, porches, kitchens, baths and family rooms. Free estimates, many satisfied customers.
Call 328-5381.

E.J. Arseneault
Interior-Exterior Carpenter
Complete Residential Additions and Remodeling
Kitchens and Bathrooms
25 Years Experience
617-625-3936

General Contractor
Exterior-Interior
Remodeling-Renovations
Repairs-Additions
Residential-Commercial
J.P. Puopolo, Inc.
643-5926 or 641-1460
42 Years Experience
Licensed & Insured

H.F. Fenochetti. Semi retired. Carpenter, Contractor. Licensed. General repairs, remodeling, porches. No job too small. 646-8356. Free Estimates

222 Carpentry

MILLIGAN CARPENTRY
All phases of interior and exterior carpentry. Remodeling a Specialty.
Licensed, Insured, references.
646-4456.

Mill Cove Woodworking Interior & exterior repairs, remodeling. Decks, stairs & windows. No job too small. Please call: 617-643-5832.

226 Ceilings

Drywall - Hanging, taping, ceilings, metal stud and related carpentry. No job too small. Reasonable rates. Dependable. 30 years experience. Roy: 617-641-3022.

Repairs-For Walls and ceilings, cracks, patches and holes repaired like new. A-1 Painting and drywall. Guaranteed work. Call Michael Garrity. 729-1279

228 Ceramic Tile

Ceramic Tile & Marble, repair work our specialty. No job too small. Free estimates. 489-3734.

Ceramic Tile
REPAIRS, REGROUTING,
New installations, kitchens, bathrooms. Free estimates. Call 438-2401 after 5:00 pm.

Double D Tile & Masonry specializing in all forms of tile-marble-masonry work. Quality installation at reasonable prices. Free estimates & insured. Peter 617-272-8454

Hadayia Tile, ceramic & marble installation & repair. Call Todd, 617-361-7882.

RG Ceramic Tile - Repairs & remodeling for Bathrooms & Kitchen floors. No job too small! Free estimates. Call Renato, 617-890-0896.

R. L. Tighe
Custom Tiling

CERAMIC, QUARRY marble. Complete kitchens and baths. Free Estimates.
646-1362

230 Child Care Services

Arlington Infant, Toddler Center
IMMEDIATE OPENINGS for all ages (3 months to 5 years old.) All openings in a warm, loving, learning environment with qualified caring teachers. License-000606. 646-7623.

A PLACE TO GROW
489-4240
* **Ages 3 mos. to 6 yrs.**
* **Small Groups**
* **Flexible & Part Time Programs**
* **Developmentally Appropriate Program of Learning Through Play**
* **Providing Quality Childcare Since 1979**
* **Lic. 291**

EF Au Pair European Live-In Childcare
Thoroughly screened by our European staff, EF au pairs hold legal visas, speak English and are dedicated to the care of your children. Average cost $170 wk.
Call Today!
Ann Burrill 617-926-3904
Government designated
Non profit organization

Experienced Day Care Provider has full & part time openings. Fun loving environment, references & flexible hrs. 641-1319. #55461.

Family Daycare
Openings now available in Family daycare setting. Wife/husband team. Warm, friendly, happy atmosphere. Call Kathy or Joe for information. Lic. #64505. 617-648-0358.

Family day care in Belmont has opening for infant & toddler. License 70482. Please call 489-2917.

Learn To Grow
7:30 A.M. - 6 P.M.
• Qualified & Caring Teachers
• Safe Outdoor Playground
• Open Enrollment All Year
At Gibbs Junior High
A Center For Children
646-3855
• 15 months - 5 years
• Preschool Program
• Flexible Scheduling
• License No. 03108

Licensed, Experienced reliable daycare for infants only. For details call 926-1159. Lic. #58000.

Licensed home day care, Immediate openings. Negotiable rates. License #70492. Nikky, 617-489-0394.

Precious One's Part Time openings and drop in babysitting. Lic. 70413. Call Lynne 617-729-4720.

232 Chimney Cleaning

B & B
Chimney Sweeps
PROTECT AGAINST Dangerous chimney fires by having your chimney cleaned professionally. Pointing and rebuilding. Fully insured contractor. Free estimates. B&B Chimney Sweep Co., 641-2004.

234 Cleaning Services

Angela's Cleaning. Home/Office. Reliable, experienced, detail oriented person will provide cleaning to meet your needs. References available. Competitive pricing. 617-393-0094.

Apartments Cleaned. Honest, reliable person. Excellent references. Call 646-1834.

234 Cleaning Services

A Better Company.....
1 time Cleaning
Specializing in large jobs & heavy cleaning
Walls, woodwork, cellars, attics. One room or entire house.
617-396-2290.

Call The Cleaning Team
BE SELECTIVE
Excellent References
• Weekly • Bi-weekly
• Monthly • Move-in/out
Irene 935-8876
Joan 933-3155

CHAMPION CLEANERS
• Looking for 1 time cleanings
• Specializing in real estate closing cleanings and contract cleaning
• Have Great References
Please Call **Sandra**
646-1047

Final Touch Cleaning Co. Residential-office-empty apartments-cellars-garages. Free Estimate, references, 10 yrs experience 666-8684.

HEARTH MAGIC
High-End house cleaning. I straighten & organize as I clean. I use Eco-Friendly products. 10 yrs. Experience. Local References. Latch-Key Service. Limited openings available. Summer special; Call by 6/25 & get 1 hr. free. 926-9778.

Iza's Cleaning. Bonded, Insured. 8 years in business. Reasonable, reliable, wkly, bi-wkly. Construction, remodeling, moving cleanup. Stripping & waxing floors. Carpet shampooing. Ironing, window washing, interior/exterior painting, light carpentry. Catering: specializing in European food, exquisite hors d'oeuvres. Serving & cleanup. 800-640-5177

Spring cleaning? I'll wash your walls for you! Experience, free estimates. Feel good/know its clean. 617-646-8276.

SURPRISINGLY AFFORDABLE HOUSECLEANING!
Call:
617-891-6700
Waltham/Wellesley & Weston
617-646-6100
Arlington
Belmont
Watertown
Winchester
merry maids.

240 Contractors

General Contractor ..... J.P. Puopolo, Inc. 643-5926/ 641-1460. See our ad under Carpentry in section 222.

John A. Carney General Contractor
Roofing, siding, additions, remodeling. Custom kitchens & baths. Decks. Replacement windows & doors.
Licensed & insured
617-643-5249

Wrought Iron work; railings; columns, window grates, etc. Call Michael Durso 617-923-1810

COMPLETE PAINTING
CONTRACTORS
Interior-Exterior
• Remodeling • Plastering
• Carpentry • Wallpapering
• Tiling • Roofing
Free Estimates –
Fully Insured
Call Patrick:
617-924-4112

244 Decorating

Interior Designer to work with you and your budget. Consultations available. Call Doreen at 617-489-1086.

252 Elder Care

Convalescent Care
HOMEMAKERS AND COMPANIONS
Available to live in or live out in your area.
Minutewomen.
Established since 1969.
862-3300

Health care giver wanted for elderly, any age, 7 years experience. Please call Lydia at 617-547-4223.

Looking to care for elderly people in your home or Mine. Reasonable rates. 508-433-8103. Debbie.

254 Electrical Services

A Quality electrical service. Quality work at a reasonable price. Licensed (E23503) & Insured. 617-643-5132.

CONNECTIONS
484-8947
Member
Better Business Bureau
Quality electrical work
Outlets, fixtures, doorbells
Master Electrician
Licensed -A-10838
Telephone
Business/residence
Installation & Repair
AT&T Quality
1/2 the price
Experienced technicians
Free Estimates - Warranty

Electrician: New & old work, additions, repairs, heating, service changes 24 hour service. Lic. -E34660. Call Frank Bognanni: 641-0550.

Frank O'Reilly - Lic. E33961 - Quality Work! Low Hourly Rates! 24 hr. Service Insured. 617-861-7008.

254 Electrical Services

Gerard T. Sullivan Licensed Electrician -E29574. Specializing in all types of wiring including fire and intrusion alarms. Free estimates, competitive rates, fully insured. 617-381-0027.

Giacomo Giardini. Journeyman electrician. Licensed E26004. No job too big or small. Free Estimates. Reasonable prices. 641-1774.

Giacomo Giardini. Journeyman electrician. Licensed E26004. No job too big or small. Free Estimates. Reasonable prices. 641-1774.

Giacomo Giardini. Journeyman electrician. Licensed E26004. No job too big or small. Free Estimates. Reasonable prices. 641-1774.

John A. Crosby
MASTER ELECTRICIAN.
License number A10614. Electrical contracting, Burlington, Mass.
273-1628.

J.T. Ryan. Master electrician. No job too small. License A7856. 646-0634.

258 Entertainment

Magician, Fred The Fantastique. Delightful, professional, entertainment for children and adults: banquets, parties, holiday fairs, school events. Call now: 646-7949.

262 Fences

Economy Fence - Quality chain link & wood fences. New construction & Repairs. 617-876-2279 or 924-6652.

Fences Installed
New Installation or repairs
Wood or chain link
Small or large jobs
Free Estimates
Arlington Fence
648-9359

264 Floor Services

C&F Floors
•SUMMER SPECIAL•
Sanded, refinished, installed, 3 coats of finish. $.65/Sq ft. Plenty of references.
Call:
617-547-7493

Floors Sanded, installed, stained, refinished. Expert, quality work. Free estimates. 389-9372

Floor Refinishing - Install, sand, stain & refinish. Best quality! Great references, free estimates. 647-3856.

J & L Floors. Hardwood Floors installed, sanded, finished. Quality workmanship. References. 646-7497.

Lyn's Floors. Install-Sand-Refinish-Repair. Low rates, best quality. Fully insured, free est. 617-394-9219.

Master Floor, Install, Sand, refinish, stain, repair. Best quality. Low rate. Insured. Free estimate. 617-569-2499

268 General Services

Handy Man - Hard working 17 yr. old with license, will do yard work, housecleaning, babysitting, painting, run your yard sale. Call Steve 617-648-8732.

Needs some help with summer cook outs? Excellent chicken wings & homemade dessert. 648-0924.

Odds Jobs. Reasonable prices. Call Brian, 617-646-2422.

Protect your family's health with a Consumer Report recommended water treatment system. For more information and a free trial period. Call 617-674-0037

Trash, Haul, odd jobs, clean-outs from cellars, attics, garages & yards. Also light demolition. Anything & everything. No job to small. Call for free estimates 617 926-8768 leave message.

Will do odd jobs. Lawn maintenance, wall washing painting, etc. Low rates. Call 617-646-9281.

270 Gutters

AAA Quality. Seamless gutter replacement & maintenance. Reasonable rates. Licensed. Jim McCadden 643-4341.

AMERICAN GUTTER
* **Clean $35-$75 Average Per House**
* **Special Rates For Wood Gutters**
* **Gutter Screening**
* **Installations & Repairs**
* **Chimney Caps**
617-354-2231

Gutters cleaned & sealed Also carpentry work. Reasonable rates, Insured. Call Charlie 729-4352

280 Housecleaning

Abracadabra. Fantastic house cleaning. Excellent references. Call 646-8261 or 933-0121.

Are You Looking for a housecleaner, if you are, call me I have many years of experience and great references. I offer excellent work at low rates. Maria, 617-868-3849

Clean As Ever your house can be! Honest, reliable cleaner with reasonable rates & references. Call Doris 643-1809, leave message

C & A Irish Cleaner. Honest, Reliable and hard working, references available. Call Caroline, 617-629-2752.

Experienced Cleaners looking for additional accounts. Call Joanne at 391-0804. Free estimates.

If you are looking for someone with lots of experience, careful, conscientious & hard working, please call-me. I can provide long term references. Call Shirley 617-623-5295 after 4PM.

280 Housecleaning

I clean houses, apartments and offices. Own supplies, low prices and great references. Call Sonia 547-6732.

TOUCH & GLOW
Too busy or too tired to clean? Thorough & reliable, will work full or part time. Bonded.
Julie, 617-933-4188

$20. off first cleaning! experienced, reliable, references. Call Antonio & Agnes. 617-666-1737.

282 Household Repairs

Ace Handyman. Quality work, common sense prices. 10 yrs. with quality cabinet shop. Painting, general carpentry, deck & porch repair. Call Frank, 395-1473.

Arlington Home & Building
General Contractors
Remodeling, Repair & Build Service. Bathrooms, decks, doors, dormers, electrical, flooring, gutters, kitchens, plumbing, replacement windows, roofing, siding & tiling. Jobs from frame to finish - All aspects of carpentry. Licensed & insured, free estimates **617-648-4903.**

Economy Fence. Quality chain link & wood fences. New construction & repairs. 617-876-2279, 924-6652.

Handyman, 35 years experience. Window cords, glass replacement, painting, ceramic tile, general carpentry, deck & porch repair, garages & cellars cleaned. Jack, 729-6815.

286 Instruction & Tutoring

Ceramic Lessons. Belmont. Mon, Tue & Thu. 7-10pm. Call after 6pm for further information. 484-7682.

GUITAR & VOICE
Expand your musical horizons. Great teacher. All levels welcome. Folk, Blues, Classical, Swing.
617-648-2206

Guitar Lessons. Boston Conservatory Scholarship student. Enjoy children/young adults. Reasonable rates. In your home. Stacy, 617-641-0732

Piano, Keyboard Lessons in your home. Beginners to Advanced, all styles. Berklee graduate, 25 years teaching experience. Call Al Sillari, Jr. 625-8036.

PIANO INSTRUCTION
Lessons: Adults, Children
25 years experience.
Unique course developing correct manipulation of keyboard; music reading.
Coaching for musicianship.
Beginners, intermediate, advanced levels, call
Z. Mazmanian. 617-648-0810

290 Landscaping

All around yard maintenance. Mowing, trimming, mulching, seal coating, debris removal, fert programs & more. Free estimates. Call Chris at 729-6828.

Anza Landscape- Excavating, rototilling, driveways, masonry & tree work. A dependable full service Co. Fully insured. Call Jim Anza, at (617) 891-1333.

Bob's Lawn Service. Spring cleanup - shrubs & trees planted, trimmed, removed. Bark mulch, loam, gravel delivered - spread. Rototilling. New lawns, seed or sod, railroad tie construction, Dump Truck & backhoe service. Lawn maintenance. From $10. Free estimates, Free consultation. 648-2354, 729-1295, 646-6314. 16 yrs experience.

Hillside Landscaping - Landscape construction & maintenance, 24 hr. snow removal, tree work, spring & fall clean ups, asphalt seal coating, no cut over $15. 617-396-9143.

J. Sarjeant Landscaping
Spring & fall cleanups
Planting & pruning
Sodding & seeding
Tie walls, Mulching
Complete Landscape Service
Reasonable Rates
Fully insured
617-643-9667

LAGACE
Landscape Construction & Asphalt Paving
•New lawns, planting
mulching, retaining walls
•Loam & mulch deliveries
•Driveway Repairs
• Bobcat(front end loader) Service.
•Lawn maintenance, cleanups, bushes cut.
•Experienced & reliable
FREE ESTIMATES
CALL: 648-0246

Lawns mowed dirt cheap! College student will mow lawns, trim shrubs or any other small jobs needed. If you can find cheaper I'll match it. 617-484-2289.

Maher Landscaping. Complete landscape service. Spring cleanups, weekly lawn cutting, bushes trimmed, mulching 489-3892

Medeiros Landscaping - Clean ups, weekly mowing, new sod & seed. Shrubs & underground sprinklers. Free estimates. 396-0489.

SUBURBAN YARD
Maintenance programs, includes mowing, ferts, trimming, mulch, sealcoats, more!
Free Estimates
Low rates
729-6828

Yard Care - Lloyd 625-7361 - Cleaning, weeding, pruning, planting, hedges, shrubs, landscaping.

SERVICE DIRECTORY

YOUR INDEX FOR LOCAL BUSINESS AND PROFESSIONAL SERVICES.

Call your service directory hotline for advertising information:

508-820-7095 or 617-487-7225

290 Landscaping

K & S Landscape Company
Design • Construction • Maintenance
- Weekly Maintenance
- Lawn Installation
- Tree & Shrub Pruning
- Foundation Plantings
- MA Cert. Pesticide Applicator
- Excellence in Landscaping for over 10 years

Natick (508) 655-2320
Newton (617) 332-5005

302 Masonry

A&D BRICKLAYING
All Aspects Of Masonry & Tile work
•No job to small
•Small Commercial Work
LICENSED & INSURED
FREE ESTIMATES
DAVID 924-0656
TONY 924-5129

Masonry work: New, repairs, waterproofing and steel bulkheads. Call John, 617-926-3958.

Masonry Work - New work, repair work, stone walls, stairs, brick, block, stone & stucco. 617-648-5250.

Mike's Tiling & Masonry
Specializing in Repair and Waterproofing
Low Rates, Free Estimates
Call 646-8879

Salvi's Tile & Masonry. Specialize in Flagstone, brick stairs, cement work. Free Estimates. Call anytime 942-7273.

T.N.C. Contracting. All aspects of masonry & tile work. Repair & restoration. Call Tom Colomey at 646-2353, 893-3728.

Watertown Mason
35 years experience in all types of Masonry Work:
Brick Veenier
Chimneys
Fireplaces
Stonewalls
Cement Work
Foundation/Waterproofing
Free Estimates
617-489-1426

304 Moving

Help-U-Move: We do it or u-can-help. Home/office. Mini-move - pianos, appliances. Lic/Insured. 1-800-326-3995.

Moving? Call The Pros At Checkmate Moving Service. Low rates. Licensed. Insured. Free Estimates. 617-244-5525.

Need a pickup truck for a small/medium size load? Moving locally, appliances. Odd jobs, driver. Call 876-0964.

306 Painting

Aidan Monahan Painting & Carpentry. Wallpapering. Prices to suit today's economy. Interior/exterior. Free estimates. Fully insured. 617-698-3566.

Avoca Painting. Free estimates. Interior/Exterior. Wallpaper hanging. Fully insured. Call 926-1783.

A-1 PAINTING
20 yrs. experience
Loose & peeling paint scraped
Bare areas primed
Windows puttied
Caulking
Small Carpentry repairs
Local references
Free estimates
617-646-7838

Bolduc Painting
Now scheduling for spring & summer work. Interior/ exterior, quality work. Gutters & Light carpentry also done. Fully insured, reasonable rates. Free estimates. Bob: 646-0564.

Brendan's Painting
Interior & Exterior
Quality & Durability Assured
General Repairs
Excellent References
Free estimates
617-266-2159

Charles Dowcett Jr. - Painting Contractor. Interior and exterior. Free estimates. Call: 617-489-3392.

Experienced Interior & exterior painting. Free estimates, very reasonable rates. No job too small. Call anytime. 617-729-4438.

"J.D. Painting Co" Interior, exterior, wallpaper removal, wall & ceiling repair. Gutter cleaning. 648-9350 anytime.

Kelly & Sons. House painting, carpentry, roofing. All home repairs. 25 years experience. 617-924-4023.

Mike's Paint Co.
Interior/Exterior painting. Quality workmanship. Reasonable rates. Call Mike 617-648-1923.

Murray's Painting
Interior & Exterior
Residential & Commercial
Fully insured
Free estimates
20 years experience
Peter: 617-648-2645.

Painting, Carpentry. Odd jobs. Interior/exterior. Reasonable prices. Quality work. Free estimates. Call Mike D. 396-4819/395-2209.

Painting- Interior/Exterior. Quality preparation & work. Free estimates. Call Brendan Smyth 641-4253.

PAINT & PAPER
Interior and exterior
30 years experience
Free Estimates
Fully Insured
No Job To Small
Call Tom
484-2448

306 Painting

PRECISE PAINTING
Quality Painting, papering & decorative painting at reasonable rates. Licensed, insured, references. 22 yrs experience.
Roger Saquet
489-4530

RAY WALSH Painter
Inside or out, big or small. Home care/repairs too. Insured. Fast, free estimates
617-489-6223
Anytime

SEAN BOYLE
PAINTING * RENOVATIONS
Excellent work, prices, references. Also Gutters & downspouts
FREE ESTIMATES
625-3418

Wallpapering, Painting, Carpentry & repairs. Free estimates. 617-648-0290.

318 Plumbing

David D. Irving. Plumbing, heating and gas. Water heaters, drain cleaning. 24 hours service. Free estimates. License –21946. Call 617-932-0615.

JIM'S PLUMBING
484-8234
Heating/Gas Fitting
Burnham-America's Boiler Co.
Kitchens and bathrooms
Tile work
LICENSED/INSURED
Free Estimates.

Mirabella
Plumbing & Heating
Fast, friendly plumbing service is not a thing of the past. All your plumbing needs performed at reasonable rates.
** 625-1396 **

326 Remodeling & Repairs

Retired Builder wants odd jobs. Roofs, painting, and carpentry too. Free estimates. 617-484-5931.

306 Painting

EXTERIORS
We'll bring the beauty back to your home
- Fully Insured
- Licensed
- Written Guarantee
- Free Estimates
- Courteous Reliable Service
- Benjamin Moore Quality

R.M. PAINTING Co
489-3828
Robert H. MacLea, Belmont, MA
QUALITY • PRIDE CRAFTSMANSHIP

308 Paving & Seal Coating

SEALCOAT BY MIKE
Residential/Commercial
SPECIALIZING IN:
- Driveways & Parking Lots
- Sealcoating & Paving

Free Estimates
CALL 643-2603

310 Pet Services

PET-ESTRAIN SERVICES
Your pets are our pets! You concerns are our concerns! For loving pet care while your not there Call PET-ESTRIAN SERVICES. We don't just pet sit! We pet play, pet feed, pet clean up, pet walk & pet love; and we do the petty little extras like taking in mail& news paper & watering plants. Were fully insured. 617-484-2489

Whose minding the pets...
THE PET SITTING CONNECTION
Offers a full range of personalized services for pets in your home.
646-9849
or 648-6812

sit•a•pet
When You're Away...
We feed pets, tidy litter boxes, take them for a walk, monitor your house, bring in the mail, water plants and much more. And of course, we're insured.
(617) 489-3951
Serving the Greater Boston Area Since 1986

314 Piano Tuning

Henry Holland, piano tuner technician. Tunes, reconditions pianos. Free estimates given. All work guaranteed. Call 721-1389.

316 Plastering

Joe's Plastering. Complete plastering service. New & repair stucco work. Also painting. 617-643-9546.

Plastering ceilings, walls. Quality workmanship. Always a job well done. Brendan McLaughlin 862-0185.

318 Plumbing

H.A. English. Plumbing, heating, drain cleaning service. Free estimates. Master plumber 11348. 923-2384 or 1-800-402-1271.

326 Remodeling & Repairs

Eagle Point Builders, Inc.
•Houses •Kitchens
•Additions •Baths
•Dormers •Deck/porches
•Repairs
Always Competitive
484-3664

328 Roofing

AAA Quality Roofing. Repairs recover and strip. No job too small. Licensed. John McCadden. 643-4341.

All types of roofing, repairs, replacements, including gutters. Call for a free written estimate. "Detail Makes the Difference!"
Custom Contracting Inc.
Shawn McCadden
617-648-2835
Licensed & Insured

Arlington Roofing
All types, siding, gutters
Free Estimates
Call: 617-643-1024

Arimont Roofing, Shingles, slate, rubber, chimneys repaired/ rebuilt, gutters, general contracting, licensed and insured. Call 617-648-1010.

M&M Roofing Commercial & residential, all types of roofs. Free estimates. All work guaranteed. Call now receive 10% off. Offer ends 7/23/92. 617-924-1727.

Richard's Roofing
ROOFS, CHIMNEYS OR GUTTERS
484-7913
Licensed * * * * * Fully Insured
Free estimates
We keep you covered.

Roof looking a little beat? 10% off to book jobs now. Call today! Roof-Tite, 617-484-8616.

334 Sewing & Alterations

Seamstress - Alterations by Monica. Call after 2PM: 617-648-5905.

Wedding, Bridesmaids gowns, expertly made, fast personalized service at reasonable prices. 646-1834.

336 Siding

Carpentry & Siding Specialists. For reasonable prices call Rob, 617-233-9688.

342 Tree Service

Arlington Tree
643-5151
Providing full tree care services. Pruning and removal, large or small. Mass. Certified Arborist.

Belmont Tree
Mass Certified Arborist
Plant Heath Care
Pruning and Removal.
Fully Insured
484-1992

342 Tree Service

Matthew R. Foti
Mass. Certified Arborist
All aspects of professional tree care, including large tree removal. Fully insured.
861-0505

Murray's Tree service. Tree removals, tree trimming. Inquire Plant a Tree Project. 646-3842 or 862-2666.

Northeast Tree, Inc.
935-1988
944-9885
TREE REMOVAL
Gypsy moth spraying
Ariel bucket and crane. Landscaping. Stump grinding. Fully insured. Free estimates.

Trees removed- large and small. Insured. Please call Anthony: 646-5516.

Tree Removal and Pruning. Free estimates. Over 25 yrs experience. Call 617-484-7682.

Tree Removal, tree & shrub pruning, deep root feeding, spraying, new tree & shrub planting. Experienced & insured. Free estimates. 729-3414.

Winchester Tree
729-0095
Pruning and Removal
Tree Preservation
Fully Insured
Mass Certified Arborist
Peter M. Wild

343 Upholstery

Custom Made, Slip covers. Your fabric or mine. Labor on sofa $180; chair $120. Also samples shown upon request. 2 week delivery. 328-0957 anytime.

Custom made slip covers and drapes, use your own fabric, guaranteed fit. Call 617-438-7824.

346 Wallpapering

Quality wall papering with a feminine touch. Call Claire: 643-7134.

Wallpaper stripping, paperhanging. Interior painting. Free estimates. Call Sarah Smyth 617-969-5986.

Wall Covering, prep work, professionally done. 35 yrs experience. Free estimates. 646-6503

348 Waste Removal

AAA Aarons. Attics, Basements, Construction debris. Free Estimates. John: 861-8879, 729-4761.

AA Clean Up
Removal of debris of attics, cellars, garages, yards, etc. Also construction debris, appliances, furnaces. Prompt, reliable service. Low rates. Free estimates.
Doug: 438-3518

A-Z CLEANUP
Buildings, yards, garages, cement cleaned out. Demolition & jack hammer work. Call John anytime 617-935-7993.

Barry's Removal & disposal. 24 hour service, attics, cellars, apartments, appliances, oil tanks removed and pumped. Licensed & insured. John: 617-246-7762.

Bob's Disposal Service - Cellars, yards, attics, appliances, furnaces, misc. services, free estimates. 617-776-5374.

Construction Debris Removed. Concrete, hot top also removed. Call Ed 617-933-3172.

Free Estimates, Bargain Rates. Remove any unwanted items. Yards, attics, basements cleaned. 861-1276.

Trash Removed, Yards, Houses, Garages, including construction materials. Fast service, Solid Fill removed. Bobcat Services. Call Owen or Ed: 484-4837.

Attics, cellars & garages
Complete Cleanouts
Prompt, reliable service, free estimates. Call David: 648-6227.

352 Window Cleaning & Replacement

C. MORE
WINDOW CLEANING
GUTTER CLEANING
Fully Insured
729-8144
933-9070

Dave/Ed's Window & Gutter Cleaning. Window painting & reglazing. Excellent rates. 617-641-4119, 246-3035.

DOOR AND WINDOW REPLACEMENTS
We feature Harvey & Anderson windows. Free written estimates. "Detail Makes the Difference!"
Custom Contracting Inc.
Shawn McCadden
617-648-2835
Licensed & Insured

We Wash Windows, Klear Window Cleaning. Call 617-899-4352. Established 30 years.

Window Cleaning, windows washed. Residential & commercial. Call Phil 617-944-3001.

Window Washing by Double A Windows. Cleaner windows at cut rates. Call Sean at 617-648-6986.

CONTRACTORS • ROOFERS
HOMEOWNERS ...
CONSTRUCTION WASTE IS OUR SPECIALTY!!
NO WEIGHT LIMIT
OPEN TOP ROLL-OFFS 15, 20, 30, 40 YD. CONTAINERS
NATIONAL WASTE SERVICES AND RECYCLING CO.
1-800-732-4688
617-383-6400 617-383-6500
34 Crocker Lane, Cohasset, MA

FINANCIAL

502 Business Opportunities
504 Business Opportunities Wanted
506 Financial Services
508 Investments
510 Loans

502 Business Opportunities

ACTUAL PROFITS
Let us show you how to take a $7K minimum investment & start earning $40-$50K/yr. Simply restock the hottest display since the one minute egg.
1-800-725-5505

Vending/Local - Be your own boss. Best locations. Steady cash weekly. 1-800-723-7800.

506 Financial Services

PLEASE BE AWARE
that some of the ads running in this classification require a fee in exchange for information.
Calling a 900 number will result in a charge on your phone bill.

MERCHANDISE

660 Antiques
661 Appliances
662 Auctions & Estate Sales
663 Bicycles
664 Books
665 Building Materials
666 Cameras & Supplies
667 Carpets
668 Clothing
670 Coins & Stamps
671 Computers
672 Consignment Goods
673 Fairs, Flee Markets & Rummage Sales
674 Farm Stand Goods
675 Feed, Seed, & Plants
676 Furniture
677 Guns
678 Horses, Livestock & Poultry
680 Jewelry
681 Machinery & Tools
682 Medical Supplies
683 Miscellaneous
684 Musical Instruments
686 Oriental Rugs
687 Pets & Supplies
688 Pools, Spas & Supplies
690 Portable Buildings
691 Restaurant, Store & Bar
692 Retail Outlet
693 Sewing Machines
694 Sporting Goods
695 TV, Stereo & Video
696 Wanted To Buy
697 Wood & Fuel

660 Antiques

Antiques Wanted, furniture, paintings, Oriental rugs & antiques. You name it we buy it. Call Paul or Rose, (508) 475-4676 or (508) 663-8810.

Carousel horse, teak, hand carved. Drastically reduced! $2800. 617-237-1775.

Old Oriental $ RUGS $
TOP $ PAID, any size or condition. FREE house calls.
WILL BEAT ANY OFFER, CASH
Call Suzanne 617-729-6530

661 Appliances

Air Conditioners 2 Westinghouse, like new. 7000 BTU $180 ea. 508-653-4083

Dryers G.E. Electric $100/best. Kenmore Gas $180/best. 617-325-6995

Dryer, gas. Kenmore, heavy duty. Good condition. $125. 508-443-7568.

Friedrich air conditioner for casement style window, new, 10,000 BTU, cools several rooms, paid $750 last yr., Moving will take $650./best 508-376-4430

Need To Sell An Item Fast? Now you can sell everything from antiques to Z-28's in Harte-Hanks Community Newspapers for only $15.00. Minimum 3 lines for one week, guaranteed. If you don't sell your item, we'll run the same ad again for one week **FREE!** Call today for more details!
508-879-7355
or
617-487-7355

Refrigerator, by G.E. 21 cu.ft. no frost, $200. Located in Wellesley. 617-631-4518.

Refrigerator, GE no frost, 14.7 cubic feet, white. Clean, runs good. $175. Call 617-894-3019.

Upright Freezer, Amana 17 cu. ft. excellent condition. $450. 617-899-7023

Washer, by Maytag, excellent condition. Located in Wellesley. $200. 617-631-4518.

Washer, dryers, refrigerators, etc. Bought, sold & traded. Will deliver. Call 617-239-0639

Washer Maytag & dryer, Kenmore, good condition. $250/both 617-893-4680

Washer- Whirlpool, compact 12 cu. ft. Excellent condition. $150. 508-443-7547.

663 Bicycles

Fugi Grand Torer SE, 24 in. 12 speed black. Like new. $150. 508-753-1839.

Pinarelio Triathalon, 12 speed race bike. Many extra parts. Like new. $500. Call 508-753-1839.

21 in., 10 speed Peugeot, blue. Excellent condition. $100. Call 617-648-9265.

Need To Sell An Item Fast? Now you can sell everything from antiques to Z-28's in Harte-Hanks Community Newspapers for only $15.00. Minimum 3 lines for one week, guaranteed. If you don't sell your item, we'll run the same ad again for one week **FREE!** Call today for more details!
508-879-7355
or
617-487-7355

668 Clothing

Ursuline Uniform & Gym Uniform, fits size 5-7, ½ price, $150. 617-769-7414

671 Computers

Computer plus printer $150. Call 508-651-1578 after 5 p.m.

Epson Computer 80286AT 20 mb HD, 1.2 mb, 1.44 mb modem, color monitor, keyboard with software & DOS 5.0. 3 yrs. old. $675.00. 617-891-1768

MAC SE. Like new. 1 MB RAM, 2 800K internal drives, includes keyboard, mouse, & cables. $575. 508-653-6359.

386 SX. Only 2 mos old. 85 M-Hd. CVGA-monitor $1100. Call 617-769-0856.

676 Furniture

Art Deco Bureau with etched, attached mirror, in good shape. $100. 508-872-5220

Bar with 4 stools, 6 ft. $250. 508-358-1622.

Bedroom set, bed & mattress, dresser, $200. 617-893-4680

Bedroom Set- (girls), off white, 3 bureaus, mirror, dressing table & single bed. $395. 508-429-7940 after 6.

Couch with double matching ottoman/coffee table, wood framed. Good condition. $150. 617-329-9163.

Custom dining room set, 6 chairs, 8 ft. break front, 2 leafs, $3900. 617-237-9598.

Den Set, 3 piece, plaid. Good condition. $250. 617-893-4680

Dining Room Set, table, 6 chairs, buffet, circa 1920. $300. 508-365-7282

Dining room set, pine, pedestal table, 6 chairs, hutch. $600/best. 508-966-0217.

Dining room table, 6 chairs, mahogany inlaid. $650. 617-643-7365 weekdays, 617-648-1166 wkends.

Dining room set. 6 chairs matching lighted hutch. $500. Other furniture. 508-881-4522, eves.

Living/family room furniture, including couch, end table, chair, bar, $550./best 617-965-6280.

Living Room set, couch, 2 chairs, Art Deco style. $250. 617-325-6995

Living Room, lovely 9 piece, good condition. Asking $600. 508-879-7033 eves.

Moving Must Sell! Large dining room table $100, grey formica kitchen table $25, no chairs, large 4 drawer maple chest $85., wood stove $50., colorful rya area rugs, $45. each. 646-1437.

Moving sale! Bedroom set, like new $475., queen size sleeper couch $150., dinette set with 4 chairs & cushions $50., wicker rocker chair with cushion $25. 648-3277.

Need To Sell An Item Fast? Now you can sell everything from antiques to Z-28's in Harte-Hanks Community Newspapers for only $15.00. Minimum 3 lines for one week, guaranteed. If you don't sell your item, we'll run the same ad again for one week **FREE!** Call today for more details!
508-879-7355
or
617-487-7355

Queen Teak bedroom platform, night stand & mirror, double dresser. $1200. Call 508-533-7667.

Recliner, electric lift chair, brown, 8 mo. old, $950. new, sell for $450. 617-924-0027.

Drexel dining room set, contemporary, bleach walnut, 6 chairs, buffet, 3 leafs, excellent condition, $1200/best. 617-489-3612.

Thomasville dining set, antique white with cherry table top, 65 in. x 45 in. with 20 in leaf & custom table pads, 4 side & 2 captains chairs, lighted brake front, 62 x 16 x 81, $1300. 617-899-7788.

Victorian oak sideboard, newly refinished, $825. weekdays 643-7365 or wkends 617-648-1166.

681 Machinery & Tools

Bobcat Lawnmower 48 in. 12.5 h.p. Kawasaki engine, used only 1 season, excellent condition. $2000. 508-358-7843

682 Medical Supplies

Air filtration devices at various costs: relives asthma & respiratory problems, smoke, pollen, odors. Call 617-484-7730

Electric Medical Bed with trapeze. $300/best. Call 617-894-6145

Rascal 200, electric mobility, battery operated, house current rechargable, use indoor or out. 1 yr old. $1000/best. 508-562-9823

683 Miscellaneous

Carpets. I have access to several thousand yards stain master carpet. You can carpet your living room & hall for $295. Price includes carpet & 1/2 in. pad based on 30 sq. yds. Installation available. Also have rolls of commercial & berber carpets. John 508-879-8621, 617-354-8891.

Chandelier, 12 candle. Brass. Excellent condition. $500. 508-358-1622.

Chandelier, 12 candle. Brass. Excellent condition. $500. 508-358-1622.

Vertical Blind for glass slider. With Hardware. Terra cotta. 93W x 82L. Custom Made. $175. 617-431-8714.

Ladder, new. 28', type 2, with stabilizer & levelers. $150 firm. 508-358-6301.

Ladder (Aluminum) - 32 ft. extension. Like new. $150. 617-631-4518.

Nantucket Lightship Baskets. Handmade, heirloom quality. 617-237-1775.

Need To Sell An Item Fast? Now you can sell everything from antiques to Z-28's in Harte-Hanks Community Newspapers for only $15.00. Minimum 3 lines for one week, guaranteed. If you don't sell your item, we'll run the same ad again for one week **FREE!** Call today for more details!
508-879-7355
or
617-487-7355

Regulation size bumper pool, balls & cue sticks, $350 /best 617-726-5987.

Garage & Yard Sale DIRECTORY

To Place Your Ad Call 617-487-7355 or 508-879-7355

MERCHANDISE

600-650 GARAGE SALES BY TOWN

601 Acton
602 Arlington
603 Ashland
604 Bellingham
605 Belmont
606 Boxboro
607 Concord
608 Dedham
609 Dover
610 Framingham
611 Franklin
612 Holliston
613 Hopedale
614 Hopkinton
615 Hudson
616 Lexington
617 Marlboro
618 Maynard
619 Medfield
620 Medway
621 Mendon
622 Milford
623 Millis

MERCHANDISE

624 Natick
625 Needham
626 Newton
627 Northboro
628 Norwood
629 Roslindale
630 Sherborn
631 Somerville
632 Southboro
633 Stow
634 Sudbury
635 Upton
636 Uxbridge
637 Walpole
638 Waltham
639 Watertown
640 Wayland
641 Wellesley
642 West Roxbury
643 Westboro
644 Weston
645 Westwood
646 Winchester
647 Woburn
648 Other Towns

604 Garage Sales Bellingham

Big Yard Sale - 29 Stone Street, Sun. 7/5, 9-4 p.m. Enormous values!

608 Garage Sales Dedham

63 Fox Meadow Lane, Multi-Family Yard Sale. Sun 6/28, 9-1 pm. Don't be late! Something for Everyone!

625 Garage Sales Needham

Moving Sale, Sat 7/4, 9-3 pm. 30 Windsor Rd, Needham. Rain Or Shine. Furniture, Housewares, Bric - or - Brac, pictures, tools, books, musical instruments. All kinds of neat stuff! No Early Birds!

638 Garage Sales Waltham

123 Pond St (rear) - Fri, 7/3, Sat. 7/4, Sun. 7/5, 9AM-5PM, bric-a-brac, clothes, cellar items, tools, Avon collection, etc.

683 Miscellaneous

Remington Rand. Like IBM. $75/best. Very good condition. 617-923-8718.

Sterling Silverware Set, 65 pieces. Asking $395. Call 508-473-7710.

Window Blinds (27). Horizontal verticals pleated shades. Assorted colors & sizes. $15 & up. 508-879-2423.

2 offices of desks, chairs, files, tables, supplies. $475 best. 508-278-5762.

684 Musical Instruments

Piano, Free! Mcphail Upright. Good practice piano. 617-484-3723.

686 Oriental Rugs

Oriental Rugs wanted, cash paid for old or used Oriental rugs. Call P. Nalbandian Oriental Rugs: (508) 663-8810.

687 Pets & Supplies

Kittens- Family raised, 8 wks. old. 3 left. Free to good home. 508-877-9283.

Golden Retriever Puppies, AKC registered, shots & papers, $450 ea. 508-481-0064

Gorgeous Male mixed breed, Samoyed Lab cross, ready to leave 7/4. Good with children. 617-489-2890 leave message.

Loving Cats & Kittens for adoption. FELV negative, 1st shots, wormed. Please call 508-358-5459.

Wheaton Terrier, soft coated, 9 month old male. Great with children $700. 617-721-2585

Need To Sell An Item Fast? Now you can sell everything from antiques to Z-28's in Harte-Hanks Community Newspapers for only $15.00. Minimum 3 lines for one week, Guaranteed. If you don't sell your item, we'll run the same ad again for one week **FREE!** Call today for more details!
508-879-7355
or
617-487-7355

693 Sewing Machines

Sewing Machine, Singer with cabinet. $250. Call 508-651-1578 after 5 p.m.

694 Sporting Goods

Bicycle 26 in. 10 speed, Centurion, toe clips, bottle rack, $110. 617-325-6995

694 Sporting Goods

Scuba diving equipment for sale, 3 air tanks, 2 regulators, 2 gauges, 2 wet suits, 1 extra large, 2 vests, 60 lbs lead weights, $800./best 508-528-5848

Windsurfer Bic Board, several sails & vest. $225/best. 508-429-5711

Need To Sell An Item Fast? Now you can sell everything from antiques to Z-28's in Harte-Hanks Community Newspapers for only $15.00. Minimum 3 lines for one week, guaranteed. If you don't sell your item, we'll run the same ad again for one week **FREE!** Call today for more details!
508-879-7355
or
617-487-7355

695 TV, Stereo & Video

Bose Acoustic Wave Series II, new CD model plus accessories, still in box. $1000. Rich 617-891-0167

696 Wanted To Buy

ABBEY'S ANTIQUES
Top $ paid for Oriental rugs, paintings (any condition), jewelry, furniture, clocks, toys, collectibles, etc. Also conducting Estate tag sales. Dorothy Anderson 617-275-7793

ABC Sell to Me
Top dollar paid for furniture, sterling, paintings, glass, china, jewelry & dolls. One item or entire estate.
Annette
484-4587
489-3212

All That Is Old
Antique furniture, rugs, clocks, toys, quilts, dolls or wicker.
Call Jim: days, 729-3636
Or evenings, 729-8383.
Or Leo: 665-7062
after 6PM.

ALWAYS BUYING
Antiques, used furniture, dining room sets, bedroom sets, bookcases, desks, wicker furniture, china, glass, pottery, paintings, old frames, quilts, linens, clocks, jewelry, trunks, old dolls and toys, china and dinner sets. Top Dollar Paid. One item or a houseful!
Mrs. Benson
861-0550

696 Wanted To Buy

Antiques Bought & Sold
ANTIQUES BY OLDE MYSTIC
367 Trapelo Road, Belmont
489-4147/396-6266

Antiques Wanted, furniture, paintings, Oriental rugs & antiques. You name it we buy it. Call Paul or Rose, (508) 475-4676 or (508) 663-8810.

ARE YOU MOVING?
A lady buys furniture, rugs, china, linens, books, jewelry, silver, silver plate, etc. Please Call Mrs. B. Johnson at 332-7135.

Books Wanted
Highest prices paid for your fine books, prints, maps, autographs, etc. Free appraisals at our shop or your home. Call Payson Hall Book Guild(A Consortium of 20 book dealers), 80 Trapelo Rd. Belmont 02178.
484-2020

HAND TOOLS WANTED
Wanted to buy: old woodworking tools, planes, chisels, surplus hand tools, all trades. Precision machinist tools, shop lots. Old books, paintings, frames, antiques, estate lots. 1-617-558-3839.

MARIA'S ANTIQUES
Buys Anything Old
Tuesday-Saturday 10-5
73 Cross St., Winchester
Store 729-8661
Home 729-4419

WE BUY:
* Compact Discs
* Cassettes
* Albums
Will travel for large quantities
NUGGETS RECORD STORE
617-536-0679

WE BUY China & Dinner Sets
Also odd serving pieces and parts of sets. Antique-Used-Almost New. Lenox, Minton, Noritake, Johnson Brothers, Aynsley, Rosenthal, Royal Dalton, Shelley, Wedgewood and many others. Call Anytime:
Mrs. Benson
861-0550

The BEST way to eliminate litter.

Need to sell an item fast? Try Harte-Hanks Community Newspapers' Guaranteed Ad. Here's how it works:

• 3 lines • 1 week • $15

If your item does not sell, call us and we'll run the same ad for one week FREE. All we ask is that you limit your ad to one item and include the price in the ad. Each additional line $4.
This rate is for private individuals only. No Real Estate or Services please.

508-879-SELL
617-487-SELL

The BEST Classified.

Harte-Hanks Community Newspapers

THIS WEEK'S WORKING

EMPLOYMENT

412 Positions Wanted
414 Accounting
416 Aviation
418 Beauty Professionals
420 Business Help
422 Child Care Needed
424 Data Processing
426 Domestic
428 Engineers
430 Entertainers
432 Financial
434 General Help
436 Insurance
438 Management
440 Manufacturing
442 Medical & Dental
443 Musicians
444 Part Time
446 Professional
448 Receptionist
449 Restaurant, Lounge, Hotel

412 Positions Wanted

College student from Mainland China wants work 1-3 days per week. Odd jobs, yard work, painting etc. 617-643-1081 or 876-8466.

420 Business Help

Bookkeeping experience with secretarial skills for construction & realty company. Resume: PO BOX 47, Auburndale, MA 02166.

420 Business Help

Belmont Insurance office, part time position. Typing & clerical skills for non smoking office. Please call Borelli Insurance Agency at 484-8382

420 Business Help

Bookkeeper

Part time Bookkeeper for Belmont insurance office. Experience with IBM computer required. Call 489-3200.

420 Business Help

Secretary, part time, extremely flexible hours. Negotiable salary. Mac skills a plus. Written responses only please to: DS&A, 10 Emmerson Rd, Winchester, MA 01890.

Arthur D. Little, a leading international technology and management consulting firm, is seeking to fill two positions in its fast-paced Information Services environment. Our Cambridge headquarters are located conveniently near Route 2 and the Alewife MBTA Station.

Acquisitions Assistant

The selected candidate would provide information services support in ordering publications, processing bills and maintaining accounts, and other duties as needed. The right candidate will be able to meet frequent deadlines. The position requires a high school diploma with business course concentration preferred, hands-on PC experience (Lotus), and previous library experience is desirable.

Library Clerk (Part Time)

This individual would work 6 hours per day in the Technical Services area of the Cambridge Information Center. Duties include shelving periodicals and books, filing and maintaining reference resources, and maintaining computerized databases. The individual must be able to prioritize and handle multiple tasks, be detailed-oriented and self-motivated, and able to work both independently and with others. PC skills and library experience would be a plus.

Arthur D. Little offers an outstanding compensation and benefits package as well as the opportunity to work in a highly stimulating and professional environment.

Please submit resume to William Fallon, HR Manager, Arthur D. Little, Inc., 20 Acorn Park, Cambridge, MA 02140. (617) 864-5770, ext. 2225. An Equal Opportunity Employer, M/F.

Arthur D Little

420 Business Help

Administrative Assistant

Active Non-Profit Organization seeks mature, experienced individual with strong interpersonal & organizational skills to take charge of office. Must be able to determine priorities, take initiative and work independently. Word processing expertise, knowledge of desktop publishing and computer operations required in addition to general office skills. 32-35 hours per week; reduced hours in summer. Please send resume to: Administrative Assistant Position, 70 Church St., Winchester, MA 01890.

Clerical/Part Time

Generals duties in small office. Typing, record keeping, bookkeeping (clerical only), invoicing, etc. Call 617-547-2580.

COMSTOCK & WESTCOTT
765 Concord Ave
Cambridge, MA 02138
EOE

EXECUTIVE SECRETARIES

Fortune 500 Company is seeking several top notch candidates to join their team. Short and Long term assignments. Steno a plus but not necessary.

(508) 872-0200

Olsten SERVICES
The Working Solution

422 Child Care Needed

Responsible, loving sitter needed for our 6 month old boy, full time. Starting in Aug. Non smoker. 646-3486, 275-1800 ext 4389.

Winchester live-in experienced Nanny/Housekeeper needed for boy 4/girl 7, non smoker, must drive, references required. Leave message 617-729-2486

434 General Help

Arimont Drywall & Construction Co.

Is looking for experienced wallboard hanger. Must have own tools & transportation. Call George, 617-484-1150.

Avon Sales - All areas $$$. Sell in your neighborhood, to friends & family, or at work. Call 1-800-662-2292.

Awake Overnight

Innovative residential treatment facility serving adolescent females seeks responsible individuals for Awake Overnight positions. Full time/part time human service experience preferred. Call between 10 a.m.-12 noon 617-648-6200

DEPRESSED?

Have you been sad, blue, depressed. You may be able to participate in a Harvard Medical School Research Project at McLean Hospital, involving 6 weeks of free treatment with anti-depressant medication. Call

617-855-2903.

420 Business Help

ADMINISTRATIVE ASSISTANT TO CHIEF EXECUTIVE OFFICER

National professional health care organization seeks an Administrative Assistant to coordinate day-to-day activities of CEO's office.

Individual must be confidential, organized, detail oriented and have excellent verbal and communication skills. Wordprocessing and steno/speed writing required. Individual who has reported to a CEO a plus.

Excellent benefit package. Send resume with cover letter and salary history to:

Kathleen Gregorio
Manager of Human Resources
Intravenous Nurses Society
Two Brighton Street
Belmont, MA 02178

434 General Help

Home Health Aides needed. Experienced only. 24 hr shifts. 508-433-8103, Debbie.

Housecleaner wanted. Misc. housework. 4-6 hours, every other week. $7-$8/hr. Call 926-1745.

Laborers/Carpenters assistant, $5. to $7 per hr., willing to work hard, experienced preferred but not necessary. 617-641-4540.

LEAD CARPENTER
Own tools & transportation. Must take jobs start to finish without supervision.
Helper
Own transportation, some lifting, clean up, carpentry.
643-1876
Between 5 & 7pm

434 General Help

NO NIGHTS OR WEEKENDS!

Work Mon.- Fri., residential home cleaning, weekly pay, we train, need car. Call Merry Maids at 617-646-6100.

Lingerie ell - Supplement your income. Earn $70-$100 plus per evening selling UndercoverWear. 734-8769.

Painters needed in Belmont area. Interior only. Own transportation necessary. Call 617-489-1753

Part time silk screen printer, terms discussed. Please call 617-924-1840.

434 General Help

Pest Control Technician. Full and part time. Auto and Pest license needed. Call 617-891-5313.

Seeking companion for 9th grade girl from Thailand entering Winchester H.S. 617-721-2801 after 8 p.m.

Utility Company Jobs. $7.80/-$15.75/hr, this area. Men & women needed. No experience necessary. For information, call 1-219-736-9807, ext U-4061, 9AM-9PM/7 days.

Wanted: part time bush trimmer, experience necessary. $8/hr. Call Chris at 617-646-4707.

TELEPHONE SALES
PART TIME - PART TIME

We need 15 people to work part-time from our telephone sales office.
You can work:
3 - 4 - 5 nights and/or Saturday morning -
You make your schedule!
Evening Shift: 5:15 - 9 pm
Saturday Shift: 9 am - 12:30 pm
No Experience Necessary

- Guaranteed hourly wage
- Bonuses
- Commission program
- Pleasant working conditions
- Convenient Waltham office

For interview, contact
Mr. Penn
(617)487-7201
4:30 to 8:00 pm weekdays

Harte-Hanks Community Newspapers

has the following positions now available:

PART TIME TELEMARKETING PROFESSIONALS
Framingham

Be a part of a productive telemarketing operation which offers both flexibility and great earning potential. Complete training program and results oriented management helps you to reach your goals quickly. Generous commissions with well structured order production incentives and contests. Your performance means unusually high earnings for a part time position. Monday-Saturday shifts available. Great for moms, dads, retirees and others.
Call Dave, Monday through Friday, after 4 pm at (508) 626-4328.

PART TIME KEYPUNCH POSITION
Waltham

This position requires previous experience in keypunch or data entry with a minimum speed of 65 wpm. Hours are Monday - Friday, 4-8 pm (may vary). You may apply in person at 580 Winter Street, Waltham (The News Tribune Office) or send resume to Rosemary Longo at address listed below.

PART TIME AB DICK OPERATOR
Framingham

Must have at least 5 years printing experience and extensive technical knowledge of press operation and maintenance. Baum Folder and cutter experience required. Must do quality work. Approximately 20 hours/week with potential for full time. First shift hours.
Apply in person only at: 33 New York Avenue, Framingham, MA - No Calls Please.

PART TIME DRIVER

Our Drivers are responsible for delivering bundles of newspapers to stores, carriers and honor box locations. Company trucks provided. You must possess a valid Class II driver's license and produce a copy of your driving record (obtained from DMV) for the past 3 years. Weekend position available - Saturday and Sunday, approximately 12am-6am.
Apply in person only at 33 New York Avenue, Framingham, MA - No Calls Please.

FULL TIME CLASSIFIED TELEMARKETING SALES REPRESENTATIVE
Waltham

This is an exciting opportunity to join a growing sales team! The ideal candidate will have sales/telemarketing background, the ability to deal with the public professionally both on the phone and in person. Excellent spelling and grammar skills required. Must also be enthusiastic, flexible, detail oriented and be able to type 40 wpm. Position is 40 hours per week offering base salary plus commission with benefits.
Please call Sara Crowley at 617-487-7350 for interview.

REAL ESTATE ACCOUNT REPRESENTATIVE

This full time position requires you to sell ads to our existing accounts and call on new ones. You will help create and coordinate advertising campaigns, book advertising space, service accounts, prospect for new business and achieve revenue goals. If you have some sales experience, like working with people and want to be paid based on your success, we want to hear from you! Position offers base salary plus commission with benefits. **Send resume to Rosemary Longo at address listed below.**

ADULT DELIVERY AGENTS
Natick, Sherborn, Hopkinton, Holliston, Wayland

Adult Delivery Agents needed to distribute weekly advertising materials in the MetroWest area. Earn extra cash with this part time position! Must have reliable transportation. Walk and drive routes available.
Call Sam or Rick at 1-800-982-4023.

PART TIME ALTERNATE DELIVER DRIVERS
Framingham, Natick & Wayland

This position requires you to have a reliable vehicle with proper registration and insurance to deliver free samples to different towns within the Metrowest area. Base pay plus mileage allowance.
Apply in person at 33 New York Avenue, Framingham.

CARRIERS WANTED

For afternoon delivery of the News Tribune and the Daily Transcript, Monday-Friday. Routes available in Waltham, Newton, Watertown, Dedham, Norwood, Westwood and Walpole.
Call Leo at 1-800-982-4023 for more information.

TEMPORARY AD SERVICES
Framingham

This position requires past experience in proofreading, ability to use an x-acto knife and do paste-up. Must be able to read advertising manifest. Hours are Tues. through Thurs. 6 a.m. to 2 p.m.
Apply in person at 33 New York Avenue, Framingham.
Full time permanent positions offer outstanding benefits including choice of HMO's, dental and life insurance, paid vacation, pension and 401k programs, pleasant working conditions and more.

Harte-Hanks Community Newspapers
P.O. Box 9149, Framingham, MA 01701-9149
No phone calls, please • AA/EOE

Publishers of: Arlington Advocate/Belmont Citizen-Herald/Daily Transcript/Hansconian/Middlesex News/The Best Marketplace / Needham Chronicle/News Tribune/Newton Graphic/Parkway Transcript/Sudbury Town Crier/Watertown Sun/ Wayland-Weston Crier/Wellesley Townsman/West Roxbury Transcript/Winchester Star

"This ad does not necessarily contain all of the actual or essential duties of these positions."

422 Child Care Needed

For 2 boys in Winchester home, Tues & Thurs, starting Sept. 8. Non smoker. Top pay. Must have car. Call before 9 p.m. 729-6157

Full time position available to experienced, mature, reliable, energetic person to care for my 2 young children in my home while I work in home office. Arlington Heights. Please leave message. Will return calls after July 11. 617-641-2419

Nanny Housekeeper live in or out, to care for small child, full time. 617-489-6956

Professional couple seeks full time nanny to love & care for newborn son. Hours are flexible, home & office setting, must have own car. References are a must. Jennifer 617-643-4625.

Responsible, loving person needed for 3 mo baby girl, Mon-Fri 7:30-6PM in Arlington home. Begin late Aug. Non smoker, own transportation. References required. Call 641-3116.

Seeking Responsible caring non smoker starting Sept. to care for 11 and 6 yr. olds in our Belmont home and to provide some cooking and housekeeping. 2:15-6:45 Mon.-Fri. Extra hrs. possible. Car necessary. Salary negotiable. 617-489-3854

434 General Help

BELMONT CAB DRIVERS WANTED

Full and part time hours available; keep your daily earnings! Call:
617-484-2000
or
617-643-1300

Driver needed. Light pickup & delivery. Needs own vehicle. $5-$10 per hour. Neat appearance. Call Meagan 617-489-3330

GIRLS WANTED

From Rhode Island, Ma, & Conn. between 7-19, to compete in this year's 2nd annual 1992 Providence Pageants. Over $20,000 in prizes & scholarships.
Call today
1-800-Pageant ext. 3206
(1-800-724-3268)

CASHIER/DELI HELP

Applications being accepted immediately for part time help. All shifts available, very flexible! Must be at least 18 years of age.
Maureen
617-391-8181
Lil
617-862-7528

434 General Help

LIFT TRUCK TECHNICIANS

If you consider yourself a top notch technician, taking pride in your work, requiring little or no supervision and possess good customer relation skills, you owe it to yourself to talk to us. You will be assigned a territory and provided with a fully equipped van.

We are a major distributor in New England of electrical material handling equipment. Excellent starting pay plus a full comprehensive benefits package including company paid medical and dental.

Strong electro-mechanical-hydraulic skills are required with emphasis on electrical.

Call or Mail Resume to: Jack Austin
ROBERT ABEL & CO., INC.
195 Merrimac Street Woburn, MA 01888
(617) 935-7860

EXPERIENCED COOKS

Needed full and part time for dietary department. Must be able to work afternoons, evenings & weekends. Excellent salary & benefits. For interview appointment call:

DEUTSCHES ALTENHEIM
2222 Centre Street
West Roxbury, MA
617-325-1230
EOE

DEDICATED TO HELPING YOU FIND THE RIGHT JOB

Working

ENCORE! Due to your great response...Again!

Week of July 19, 1992

Gets You Working

To Our Readers:
During the week of July 19, Working will provide you, our reader, with the opportunity to spotlight your job skills.

We would like to extend an invitation for you to advertise your career qualifications to an audience of top employers in the area.

Whether you're just heading out into the job market or have years of valuable work history this special section was designed especially for you!

Whether you're an engineer, an executive secretary or a nurse, we'd like to assist you in finding the perfect job.*

4 Lines for $5.00
* Each additional line $1.00
1 Inch for $10.00

Deadline:
Wednesday, July 15, Noon*

Publication Dates:
Sunday, July 19, The Middlesex News
Wednesday, July 22, Transcript Newspapers
Thursday, July 23, Century Newspapers
Thursday, July 23, Crier/Townsman Publications

Sample 4 Line:
Computer Operator - Very proficient on Lotus 1-2-3 & Word Perfect seeking full-time work. Call: 000-0000

Sample 1 Inch:
COMPUTER OPERATOR
Very proficient on:
• Lotus 1-2-3
• Word Perfect
Seeking full-time work.
Call: 000-0000

* If you would like to place your ad in person, it may be done only at the following location no later than Wednesday, July 15, before noon. No walk in ads will be accepted after that time.
Harte-Hanks Community Newspapers/
News Tribune
580 Winter Street, Waltham, MA
Ask for Donna Wyckoff

Just choose the size that best suits your needs, fill in the coupon below and mail along with payment to:
HARTE-HANKS COMMUNITY NEWSPAPERS
580 Winter Street, Waltham, MA 02154
Attn: Donna Wyckoff, Coordinator
WORKING GETS YOU WORKING

Use This Convenient Form To Place Your Ad.
NO ABBREVIATIONS ACCEPTED!
Please write legibly, include punctuation & leave one space between words.

Name _____
Address _____ Zip _____
Town _____ Phone _____
(Ad cannot be processed without phone number and address.)
Enclose check or money order. Thank you.
*This offer is valid only with people seeking permanent employment.

PROFESSIONAL EMPLOYMENT OPPORTUNITIES

Wellesley Public Schools
School Secretary

Full time school year secretary needed for the Visual and Performing Arts Office at Wellesley Middle School. Candidates must be highly organized, attentive to detail, able to handle several tasks at once, computer literate, personable, and able to work in a very busy office which handles the business and budgets of art, music, drama, and dance. Reports directly to the directors of Visual Arts and Performing Arts. Salary rate is $9.43- 10.29/hr., plus benefits.

Please send cover letter, resume and 3 letters of reference to: **Dr. Paul Ash, 40 Kingsbury St., Wellesley, MA 02181**

The Hopkinton Public School System is seeking candidates for the following positions for the 1992-93 school year.

- 1 Instructional Aide - Grades 3 to 6
- 1 Instructional Aide - Grades 1 and 2
- 1 Kindergarten Aide - Full-time
- 1 Kindergarten Aide - 1/2 time
- 2 Special Needs Aides - primary level

Qualifications: Commonwealth of Massachusetts Certification in Early Childhood or Elementary Education preferred.

Interested candidates should submit resume, copy of certification, and request for application to: Office of the Superintendent
88 Hayden Rowe Street, HAA Building
Hopkinton, MA 01748
Deadline: July 10, 1992

---

wayside Community Programs, Inc.

Sponsor Homes

Be paid as a member of a dedicated, professional team while working in your own home. We need homes to help youths successfully transition to independent living. If you are interested in providing a home and supportive guidance regarding jobs, school, and daily living skills to a youth ages 16-21, Call CHERYL CURLEY at 508-872-6002. AA/EOE

MORRIS
SINCE 1941

Sales Engineer
Eastern Massachusetts

The Robert E. Morris Company, the regional leader in the distribution of state-of-the-art machine tools and robotics, is seeking a highly motivated, analytical individual to represent our products in the Eastern Massachusetts territory. Based out of our Northboro, MA office and reporting to the Vice President of Sales, this position offers unlimited income and growth potential

The candidate which we seek must have a proven track record in industrial/capital equipment sales. Two years or more of machine tool experience with a working knowledge of CNC equipment is highly desired.

We offer an excellent salary/incentive package and provide full benefits. For consideration, send your resume in confidence to:

Charlene MacIntyre
The Robert E. Morris Company
17 Talcott Notch Road
Farmington, CT 06034

SOCIAL WORKER

30 hours per week. Flexible hours.
Excellent pay and benefits.

Please send resume to:
RESIDENT CARE NURSING HOME
228 Concord Street
Framingham, MA 01701

Cobbie Shop

A collection of contemporary footwear In the sizes you need

In our ever expanding Concept Shoe Store business, we are seeking growth oriented sales people.

If you are motivated by challenge and opportunities in the fast paced retail shoe business, we have openings for Sales Associates.

Apply in person to Mr. Killoran at Cobbie Shop, Natick Mall

Retail experience preferred, competitive compensation, company paid benefits.

FRINGE BENEFIT DESIGN, a small closely-held benefits consulting group, is seeking two highly motivated individuals to join our freindly, entrepreneurial team. We're looking for excellent written and verbal communication and interpersonal skills as well as an ability to take direction but work independently.

EMPLOYEE BENEFITS ANALYST

Responsibilities include comprehensive analyses of employee benefit plans involving data collection, negotiation with carriers, implementing new providers, preparing hand-out material for clients, renewals and customer service. A strong working knowledge of group benefit plans, funding arrangements, Lotus 1-2-3, strong math/financial analytical skills and two to three years of group insurance underwriting experience required.

WORD PROCESSOR/ RECEPTIONIST

Responsibilities include formatting standard proposals for client's needs, generating office correspondence and a wide variety of clerical duties. A strong WordPerfect 5.1 background, excellent command of spelling and grammar, working knowledge of Lotus 1-2-3, a familiarity with telephone and dictaphone equipment and at least one year business office experience required.

Along with a dynamic, fast-paced environment, we offer competitive salaries and benefits, including life, medical, short and long term disability and 401(k) plans. Please send your resume to Jennifer Dundon at:

FBD FRINGE BENEFIT DESIGN CORP.
2000 Commonwealth Avenue
Newton, MA 02166

CAREER OPPORTUNITY

IDS Financial Services Inc., an American Express Company, will be increasing its financial planning staff in the central Mass. area. IDS offers a career in one of today's fastest growing industries, with unlimited earnings potential and excellent benefits. First-yr. salary plus commissions. Don't hesitate. Call 508-832-6368 or send a resume to:

IDS Financial Services Inc., 319 Southbridge St., Auburn, MA 01501

IDS An American Express company

EOE M/F/H

Ask anyone who knows the computer industry, and they'll tell you one of the hottest companies around these days is Stratus. If you're looking for a progressive environment where your development is encouraged and your contribution is valued, look into joining us.

Administrative Assistants

We have immediate openings for top-notch administrators for our fast-paced, rapidly expanding Telecommunications Division. Qualified candidates should possess 3-5 years of related experience in a professional environment, along with strong organizational skills, attention to detail, knowledge of the Macintosh (Microsoft Word and Persuasion preferred), and the ability to handle a diverse group of people.

We offer an excellent salary and outstanding benefits. If you have the above qualifications and are looking for a challenging and exciting work environment, please forward resumes to: **Kathleen M. Sullivan, Stratus Computer, Inc., 55 Fairbanks Boulevard, Marlboro, MA 01752.** An Equal Opportunity Employer.

Stratus®

RETAIL SALES ASSOCIATES
Full & Part Time

Childrens shoe store looking for customer service oriented individuals. Retail experience preferred. Evenings and weekends definite. Apply in person Dedham Mall (near T. J. Maxx) Monday, June 29 and Thursday July 2 10AM - Noon and 1PM - 4PM.

Stride Rite

COMPUTER PRODUCTS DISTRIBUTION

A successful Canadian display products OEM/Distributor has recently opened a sales office and distribution service centre and still has the following key positions open:

SALES REPRESENTATIVES - Experienced in computer hardware sales and capable of developing new business with retailers, VARS, and system integrators in New England.

SALES ADMINISTRATION - Able to assume full responsibility for sales and marketing support, order processing, and administration.

If you are qualified and interested in a growth opportunity where success is rewarded, please send your resume with a cover letter, including salary history and references.

Reply to:
TTX-NEW ENGLAND
200 Butterfield Dr. Unit C
Ashland, MA 01721

MAC/PC EXPERTS
We'll offer you more than *just* high payrates and great benefits!

We'll offer you a total commitment from our staff of professionals whose only concern is your total satisfaction with your temporary assignments!

Call Office Specialists, today!

ACTON
409 Mass. Ave.
(508) 263-9566

BOSTON
1 Exeter Plaza
(617) 266-2929
1 Court St.
(617) 742-4477
131 Tremont St.
(617) 357-8300

BROOKLINE
1330 Beacon St.
(617) 734-7199

BURLINGTON
3 NE Exec. Park
(617) 273-1472

CAMBRIDGE
1430 Mass. Ave.
(617) 354-7215

FRAMINGHAM
1263 Worc. Rd.
(508) 879-6332

PEABODY
8 Essex Ctr. Dr.
(508) 532-6820

QUINCY
Batterymarch Park
(617) 786-8564

WALTHAM
504 Totten Pd. Rd.
(617) 890-4404

Office Specialists.
An Equal Opportunity Employer

Buyer

We're Panametrics Inc., a leading supplier of services and products to the high-tech industry.

Expansion has created an opportunity in our Manufacturing Division for an experienced buyer. Responsibilities include soliciting bids, analyzing quotes, selecting vendors and placing orders.

Requirements include three to five years experience in electro-mechanical, high-tech environment. The ability to read prints/engineering specs and an exposure to ISO 9000 is preferred.

Our headquarters are conveniently located in the historic Waltham Watch building, and we offer a competitive benefits package, including 100% tuition reimbursement. Interested candidates should send a resume and salary requirements to **Panametrics, Inc., 221 Crescent treet, Waltham, MA 02154, Attn: Personnel.** We are an equal opportunity employer.

PANAMETRICS

PRESSWORKS INTERNATIONAL

Estimator - Looking for an experienced printing estimator with knowledge of documentation maunuals and books, presses ranging from Multi's to 58" presses. Both hand and computerized estimating, very fast pace.

Traffic Manager - Energetic, organized individual needed to manage shipments between our three plants and to our customers. Fleet management and trucking industry regulations experience necessary.

Small Press Operator - Small press operators needed for our busy, fast-paced documentation press room. Davidson Perfector, Didde Web and/or Itek experience preferred. Experience with metal and paper plates necessary.

Send resume to **26 Fox Road, Waltham, MA 02154** or fax (617-890-9293) No phone calls.

Database Operations Assistant

The School of Executive Education is seeking an individual to be responsible for the operation of technical and database marketing activities for a small LAN (Novell, 8 Nodes, 1 Server), including data entry, updating, tracking, fulfillment assembly, weekly and monthly reporting, and System Manager support. Also, designing customized reports, trouble-shooting ongoing hardware, software and networking problems, maintaining document library, implementing marketing database activities, and providing PC support to all SEE staff.

Candidates should have at least 2 years' experience with DOS, some dBase programming, and end user support. Experience with LANs, VAX/VMS, MACs, Windows, Graphics, and some marketing skills are a plus. A professional, helpful manner is important.

Interested, qualified candidates please send two copies of cover letter and resume to Susan A. Roskey, Office of Human Resources and Affirmative Action, Babson College, Babson Park, MA 02157-0310.

Babson College is an Equal Opportunity/ Affirmative Action Employer

BABSON COLLEGE

LOAN CLOSER

Huntington Mortgage, a subsidiary of Huntington National Bank, has an opening in our Waltham office for a Loan Closer. Responsibilities will include coordinating funding for closing, preparing necessary documents, communicating with attorneys, ordering title and ensuring the accuracy and receipt of all closing documents prior to shipping the loan to the investor.

Selected candidate must have 2 years experience in residential closing with a mortgage lender or title company. Superior organizational skills, ability to work independently and typing of 45 WPM are a must.

We offer a competitive salary and benefit package. For consideration, please send your resume with salary requirements to:

HUNTINGTON MORTGAGE COMPANY
135 Beaver Street, Waltham, MA 02154
Attention: Recruiter
EOE/M/F

"FUN"CTION SALES

Party / function facility seeks an enthusiastic and hard working individual with sales experience to generate leads and call on accounts to market our party services.

Candidate must have excellent communication skills and be self motivated. Mac experience a plus.

Please send resume to
Doo Wops,
128 Main Street,
Marlboro, MA 01752

BIOTECH OPPORTUNITIES
INDUSTRIAL/ACADEMIC/NONPROFIT
EXPERIENCED B.S. to Ph.D. LEVEL

Biologists, Biochemists, Immunologists

- Immunoassay/DNA Probes
- Molecular Biology
- Cell/Tissue Culture
- Protein Chemistry
- R&D, QC, Analytical, Process Scaleup/Mfg.

Dr. Jack Randall, Biotech Sourcing
33 Boston Post Road West, Suite 270
Marlborough, MA 01752
Call 508-624-7535
Confidential Fax (24 Hrs.) 508-624-7549
(Recruitment Firm)

CNC Technician

As a leading manufacturer of disposable surgical blades, Becton Dickinson AcuteCare in Waltham is committed to the very highest quality of products – and people.

We currently have an opening for an experienced, hands-on CNC Technician to work as a member of our production team. In this position, you will develop and implement grinding programs for CNC grinding equipment as well as troubleshooting and repairing machinery. You will perform complete machine set-ups, acquire proper parts or blanks, and work closely with the CNC operator and production workteam members to ensure production schedules are met.

This position requires two years of technical education combined with over three years of machine set-up experience. Must include programming, trouble-shooting and repair of CNC equipment. You must possess excellent communication skills and problem solving ability.

Becton Dickinson offers an excellent salary and benefits package. For consideration, please send your resume to:

Human Resources
BECTON DICKINSON AcuteCare
411 Waverley Oaks Rd., Waltham, MA 02154

BECTON DICKINSON

An Equal Opportunity Employer M/F/D/V
Females and minorities are encouraged to apply.

CELLULAR ONE is New England's leading mobile communications company. As our rapid growth continues, we are offering excellent opportunities for individuals who enjoy working in a fast-paced environment.

- **Major Account Representatives**
- **Systems Analyst**
- **Accounting Manager**
- **Payroll Administrator**
- **Customer Service Representatives**
- **Billing Administrator**

We offer competitive salaries and an excellent benefits program plus an exciting work environment.

For immediate consideration, send or fax your resume with salary requirements to: Cellular One, Human Resources, Dept. M, 100 Lowder Brook Drive, Westwood, MA 02090. FAX: (617) 462-5072. An equal opportunity employer. No phone calls please. Principals only please.

CELLULARONE®

Secretary to the Director of Residence Life

We have an immediate full-time (35 hrs./wk.) opening in our Office of Residence Life for an organized and experienced Secretary.

Responsibilities will include the typical general office duties as directed as well as interacting with students, parents and staff—both directly and through correspondence. Excellent interpersonal skills are a must. Word processing experience preferred.

Interested candidates should submit resumes by July 6, 1992 to: Richard C. Taylor, Director of Human Resources, Department SDRL, Dean Junior College, 99 Main Street, Franklin, MA 02038.

DEAN Dean Junior College is an equal opportunity employer

FRANKLIN

Honey Farms MINI-MARKETS

STORE MANAGERS
ASSISTANT MANAGERS
Salary up to $38,400

Openings available throughout Middlesex and Worcester county. One to two years retail experience required. Medical-Dental-Life Insurance & Profit Sharing Plans. Comprehensive paid training program. Advancement opportunities. Please forward resume to:

Danny O'Brien
Honey's Inc.
505 Pleasant Street, Worcester, MA 01609

MIDDLE SCHOOL PRINCIPAL

The Northborough School District has a vacancy for an innovative educational leader for its Middle School (Grades 5-8). The population for the Northborough Middle School in September 1992 will be approximately 646 students. Candidates must be certifiable as a Middle School Principal in Massachusetts and must have a minimum of a Masters degree. Candidates possessing strong Middle School teaching and administrative experiences, effective in staff and curriculum development, instructional leadership, understanding of the Middle School learner, demonstrated leadership in the change process, knowledge of learning and team teaching organizations, and a strong commitment to the Middle School philosophy are encouraged to apply.

Salary for this position is negotiable to the mid $50's, depending on background and experience. Qualified applicants need to submit, by July 14, 1992, a cover letter which describes experiences and education related to the needs of this position, a current resume which includes three (3) recent letters of recommendation (preferably from supervisors), all undergraduate and graduate transcripts, and evidence of certifiability to:

Mr. Robert E. Melican
Assistant Superintendent of Schools
Northborough School District
Bartlett Street, Northborough, MA 01532

442 Medical & Dental

ContinueCare, affiliate of Visiting Nurse and HealthCare have immediate openings for certified home health aides to care for our patients in Arlington, Woburn, Lexington and Waltham area. We offer competitive salary, mileage reimburse, and paid CEU Programs. If interested Please call Dan Shaller, Coordinator 617-729-5200.

Medical Transcriptionists Experienced. In-house/at-home, operative notes, discharge summaries, orthopedics, cardiology, etc. Call after 1:30, 646-1730

442 Medical & Dental

Dental receptionist with some dental assisting. Will train. Full time or 4 days/wk. For well established periodontal practice in Belmont. Must type 50wpm or over. Excellent salary. Parking available. Please call 484-9240

Receptionist
Part time receptionist needed in a private physical therapy office. Please send resume to: Mt. Auburn Physical Therapy Assoc. 521 Mt. Auburn, suite 205, Watertown, MA 02172.

442 Medical & Dental

DIRECTOR OF NURSING SERVICES
INTRAVENOUS NURSES SOCIETY

Position reports to Chief Executive Officer of rapidly growing, international professional nursing specialty association.

Responsibilities include:

- Development/implementation of all national educational programs.
- Accountability of C.E.U. provider/approver units.
- Plan and coordinate activities with other national nursing organizations, medical societies and related associations.
- Oversees Society's clinical practice committees.
- Develop/Implement National Education program.

Qualified candidate must possess:

- Master's degree in Nursing or other health related field
- Current RN license in MA
- Experience in educational program development and process.
- Excellent communication and organizational skills
- Knowledge of issues impacting health care and nursing.
- Clinical experience a plus.

Excellent opportunity for a nurse who would like to be part of a growing, professional organization whose emphasis is on quality education and performance.

Excellent compensation and benefit package.

Please contact
Kathleen Gregorio
Manager of Human Resources
Intravenous Nurses Society
Two Brighton Street
Belmont, MA 02178
(617) 489-5205

442 Medical & Dental

Community Health Nurse

Full-time RN needed to join our expanding team in the Belmont-Watertown area. A challenging, independent role, providing primary care to clients/families in the home setting. Work primarily Monday-Friday. Comprehensive orientation, competitive salary and excellent benefits provided. Two years' med/surg experience required. Community health experience a plus.

Please call Beth Rogan at 617-484-6469 or send resume to Belmont-Watertown VNA, 44 Trapelo Rd., Belmont, MA 02178.
An Equal Opportunity Employer.

BWVNA
BelmontWatertown VNA, Inc.

446 Professional

CUSTOMER SERVICE REPRESENTATIVE
Growing Insurance Agency in Belmont must have strong verbal, math & communication skills, be able to work with a team. Pleasant telephone manner is a must! No previous experience necessary. Salary will include benefits. Send resume to John Aftandilian, Concord Insurance Group Inc. P.O. Box 637, Belmont, Ma. 02178. No phone calls please!

446 Professional

Management
The Charter Club, a speciality store of Macy's currently has openings for management candidates in The Burlington Mall. Retail experience helpful. Training & benefits package. Apply in person or call 617-272-3742. **EOE.**

TEACHERS
Aftercare program, Wellington School, Belmont. Certification not required. Send resume to: **11 Agassiz St., Belmont, MA 02178.**

Harte-Hanks Community Newspapers
(617) 487 • 7355
(508) 879 • 7355

446 Professional

Part-Time Special Needs Counselor

New, innovative community residence in Winchester seeking candidate to work with 3 young autistic men. Motivation and commitment a must! Hours: Wed.-Thurs., 5p-9p, plus one weekend a month. Salary: Commensurate with experience.

Also seeking **Relief Counselors** to work on weekends.

Please call or send resumes to: **Bill Graham, 50 Myrtle Terrace, Winchester, MA 01890; 721-2251.** AA/EOE.

Greater Lynn Mental Health and Retardation Association, Inc.

448 Receptionist

Job share. 12:30-5PM Mon-Fri, including vacations, summers. Answer telephone, greet visitors, handle mail, some photocopying & first aid. Must like children. $10/hr, benefits available. Send resume to: S. Gabriel, 178 Coolidge Hill, Cambridge, MA 02138. No phone calls please.

Harte-Hanks Community Newspapers

448 Receptionist

RECEPTIONIST
Busy luxury showroom in Watertown seeks bright, motivated individual for full time position. Typing/computer skills required. Call:
617-926-0500
LEXUS OF WATERTOWN
118 No. Beacon Street
Watertown, MA 02172

449 Restaurant, Lounge, Hotel

EXPERIENCED LINE COOKS
HOST/HOSTESS & WAITPERSONS
Apply in person:
Ground Round Restaurant
555 Concord Ave. Cambridge, MA

486 Sales

PLEASE BE AWARE
that some of the ads running in this classification require a fee in exchange for information.
Calling a 900 number will result in a charge on your phone bill.

RETAIL SALES
Lady Lauries large size women's fashions. Mature, experienced, active, part time, nights & weekends hrs. to suit, 30% employee discount. Watertown. Mr Hayden. 617-923-0029 anytime.

492 Telemarketing

LEAD TELEMARKETING
Looking for people who can work the phones to their advantage. Full and part time positions available for organized go getters. Salary plus commission.
Send resumes or call Wendy Wallis at:
(617)272-4560
One Stop Business Centers, Inc.
89 Cambridge Street
Burlington, MA 01803

486 Sales

Telephone Sales - Police & Fire Badge Deals. Year round work, experienced only. Call 617-924-9177.

488 Secretarial

Church Secretary - Part time, Sept-June - Experienced secretary to assume general, office & administrative duties, produce newsletter & other pubs. 10 hrs. per week. Word Processing experience preferred. Strong communication skills. Send resume to Secretary search committee, First Parish of Watertown, 35 Church St., Watertown, MA 02172.

Secretary - Doctor's office seeks full time, experience person for patient contact, referral to 3rd party, typing & ordering. Computer experience preferred. 499-4648

496 Trades

Construction - Are you the best in your field? Excellent salary, benefits, bonuses. 1-800-727-4264, X 34.

492 Telemarketing

THIS WEEK IN REAL ESTATE™

BEAN JAR WINNERS

Ann Blackham & Co., Realtors in Winchester held a drawing at the annual Town Day festivities. Participants were asked to guess how many jelly beans were in the jar. The contest resulted in a tie, with Ann Hibbard — on behalf of her daughter Kathryn, age seven months — and Eliot Treibeck, all of Winchester, the winners. Nancy von Lazar, Realtor, of Ann Blackham & Co., who coordinated the event, presents the gifts to the winners.

Brousseau earns top sales award

WINCHESTER — Carlson Real Estate recently held its annual awards banquet at the Burlington Marriot in Burlington to recognize sales achievement in residential sales for 1991.

Carole A. Brousseau of the Winchester office received the President's Club award, which recognizes the top 10 associates in the company based on closed transaction volume for 1991. All recipients of this award are multi-million dollar producers. Brousseau has been a top producer servicing the Medford/Winchester market for the past seven years.

Carole Brousseau

Wheaton joins Century 21 office

WATERTOWN — Charles Agrillo of Century 21 West Realty in Watertown recently reported that Jim Wheaton has joined the firm's sales force.

Wheaton, who resides in Belmont, was formerly a real estate agent with Toll and Isenberg Realty. Wheaton brings with him the experience in working with people that will further enhance Century 21 West Realty's "Neighborhood Professionals" image, Agrillo said.

Jim Wheaton

Real Estate Transactions

Real estate transactions that are published in This Week in Real Estate are reprinted with permission from County Home Data, 59 Falls Rd., Shelburne, Vt. 05482-0087.

The transactions include listings in which a sale price is quoted for the property.

The number and street of the property being conveyed appear first, followed by the price paid for the property. The first name listed is the seller or owner of the property; the second name is the buyer.

ARLINGTON
16 Arizona Ter., $52,000, Joan C. Olson To Federal Home Loan Mtg. Corp.
84 Browning Road, $152,000, Linda W. Brian To James L. Schmitz.
20 Mt Vernon Street, $260,000, Ronald B. Orr To Robert G. Beckman.

BELMONT
89 Clairemont Road, $430,000, Ellen A. Stevens To Douglas A. Patch.
95 Hull Street, $140,000, Dumas Rlty. Tr. To Thomas A. James.

DEDHAM
208 Bridge Street, $120,230, Countrywide Funding To Federal Home Loan Mtg. Corp.
62 Eastern Avenue, $200,000, Robert J. Walsh Est To Matthew P. Spector.

NORWOOD
Guild Street, $80,000, Thomas D. Giampa To Joseph N. Giampa.
36 Independence Way, $212,000, Ernest J. Scena Jr. To John E. Higgins Jr.
116 Ledgeview Dr., $255,000, Wgb Cnstr Co. Inc To Po-Hsi Wu.
238 Rock Street, $75,000, Robert L. Bernazzani To Sheila F. McGowan.
253 Rock Street, $75,000, Valley Gardens Dev T. To Ellen M. Kana.

STONEHAM
7 Myrtle Street, $141,500, Miner L. Taylor To Jonna S. Casey.
11 Poplar Street, $185,000, Myer M. Shapiro To Elizabeth Arno.

SUDBURY
15 Adams Road, $358,000, Sere L. Scanlon To Raymond Lee.
132 Bent Road, $364,000, Richard B. Finnin To John Schaub.
5 Crescent Lane, $305,000, Robert C. Lodie To Kim S. Ward.
74 Hickory Road, $178,000, Sydney B. Self Jr. To David B. Steinberg.
31 Maple Avenue, $255,000, Robert Toabe To James R. MacDonald.
23 Massasoit Avenue, $100,000, Richard A. Mayo To South School Rlty. Tr.
7 Moore Road, $355,000, Ethan Allen Jr. To John S. Urban.
96 Mossman Road, $375,000, Paul F. Beatty To Theodore Els.
Newton Road, $160,000, Nason Bldg Corp. To M. C. Moore + Son Inc.
Perry Circle, $405,000, Lot 86 Atkinson Frms To James E. Parker.
17 Pheasant Avenue, $290,000, Mark A. Tatkow To Nicholas J. Eastwood.
209 Plympton Road, $278,000, William W. Rudolph To David C. Reilly.

WALTHAM
332 Bishops Forest Dr., $170,000, 1st Spring Street Lp To Teresa A. Ewald.
15 Gilbert Street, $75,000, Snow Dev Corp. To David J. Devane.
17 Gilbert Street, $68,000, Eileen J. Dolbier To Snow Dev Corp.
30 Hamblin Road, $153,000, Edward D. Becker To Michael A. Freliech.
310 Hope Avenue, $115,000, Mary E. Guiney To Kathleen A. Mulroy.
22 Lawrence Street, $55,000, Edward Dunn To Baybank C. C.

WATERTOWN
13 Grant Avenue, $110,000, Daniel J. Dewar To Paul Danielson.
301 Lexington Street, $155,000, Andrew L. Kushner To Holly Carroll.
354 Lexington Street, $120,000, Eileen Shannon To Margaret M. Kelley.
19 Maplewood Street, $148,500, Alicia T. Patterson To Phyllis Laorenza.
91 Rutland Street, $151,000, Pearl F. Brewer To Michael A. Tanner.
9 Willow Pk, $150,000, Walter E. Gyers To Joseph A. Consolazio Jr.

WINCHESTER
8 Central Street, $425,000, Selden H. Harlow To R. Todd Cronan.
14 Cranston Road, $234,000, Earle F. Littleton To Richard P. Eno.
Everett Avenue, $675,000, John A. Caruso To Winchester Boat Club.
403 Main Street, $210,000, Ge Mtg. Ins Corp. To Richard I. Anderson.
63 Nelson Street, $177,500, Geoffrey D. Muller To Nancy E. O'Brien.
85 Pond Street, $240,000, Andrew D. Stone To Joshua R. Reynolds.
7 Wainwright Road, $365,000, Sandra F. MacCarone To Sandra Levy.

RENTALS

700 Apartments Furnished
702-755 Apartments Unfurnished
702 Acton
703 Arlington
704 Ashland
705 Bellingham
706 Belmont
707 Berlin
708 Bolton
709 Boxboro
710 Clinton
711 Concord
712 Dedham
713 Dover
714 Framingham
715 Franklin
716 Grafton
717 Holliston
718 Hopedale
719 Hopkinton
720 Hudson
721 Lexington
722 Marlboro
723 Maynard
724 Medfield
725 Medway
726 Mendon
727 Milford
728 Millis
729 Natick
730 Needham
731 Newton
732 Northboro
733 Norwood

RENTALS

734 Roslindale
735 Sherborn
736 Shrewsbury
737 Somerville
738 Southboro
739 Stow
740 Sudbury
741 Upton
742 Uxbridge
743 Walpole
744 Waltham
745 Watertown
746 Wayland
747 Wellesley
748 West Roxbury
749 Westboro
750 Weston
751 Westwood
752 Winchester
753 Woburn
754 Worcester
755 Other Towns
756 Cape Cod
757 Commercial Space
758 Condos & Townhomes For Rent

700 Apartments Furnished

Waltham. Luxury efficiency. 1 & 2 bedroom. heat & hot water, parking, equipped A-Z. No fee. Near 128. $650up. 617-894-3150.

700 Apartments Furnished

Winchester - Furnish one bedroom condo. Wall to Wall, air, dishwasher, security, pool, all utilities included. $745. Call Days 617-938-0960 or evenings, 617-729-7831.

703 Apartments Arlington

Arlington, Mass Ave. 2 bedroom, 1st floor, 2 car parking. $750 plus utilities. No pets. Call 617-648-1855.

Arlington, Nice Studio-1 bedrooms, $550-$650 heated; 2 bedroom, woodfloors, $795 heated; 2 bedroom, hardwood floors, fully applianced, near Alewife, $850; Mint 2.5 bedroom, hardwood floors, fully applianced, $825; Nice 3 bedroom, $975 includes all.
Belmont, Large 1 bedroom, in house, hardwood, $675; Modern 2 bedroom, 1.5 bath, balcony, $825; 6 bedroom, single family, near T, $1,625.
Watertown 1 bedroom in-house, hardwood, $625 heated; Large 2 bedroom, hardwood, $750; Beautiful 3 bedroom, 1 1/2 bath, parking, fireplace, $925; Huge 4 bedroom, fireplace, $1600 includes all.

For Results List With Us! Metro Properties
484-8115

Arlington, Watertown, Belmont or Cambridge: large selection, vacant 5-6 room apartments, $775-$1000; Also somerville or Medford: many apartments, all sizes, all prices. Manager. No fees. Call 868-7463 or 876-2863 Eves.

703 Apartments Arlington

Arlington- Renovated 2 family, 3 rooms, 1 bedroom, modern eat-in cabinet kitchen, dishwasher, disposal, tile bath, wood floors, full basement, storage, washer-dryer hook-ups, porch, 2 car parking. No pets. No fee. $695 plus. Call 646-0027.

Arlington. Good-Value! Quality 1 and 2 bedrooms. Located near T. Available from $595 including heat, hot water & parking. Scanlan & Bowes, 648-3050

Arlington: 1 & 2 bedrooms in charming Colonial homes, hardwood floors. $700 & $795. No fee. 617-646-5569.

Arlington Watertown and Medford. 2 bedroom, one bedroom and studios available. Convenient locations.
Eastman Realty
646-5700

Arlington Heights - Young duplex 6 rooms, 2½ bedroom, dishwasher, disposal, basement, parking, nice yard, one block to T. $895/plus. 617-641-1533.

Arlington Heights, 5 rooms plus sunroom, 5 min. to red line, parking for 2 cars, $750. Charles Realty, 617-623-1100

Arlington and Vicinity. 1 bedroom, with Pool $650. Selection of 2 bedrooms, 5 rooms, from $775. 3 bedrooms, 6 rooms from $875. Singles 2, 3, 4 bedrooms from $900. Century 21 Adams 617-648-6900.

703 Apartments Arlington

Arlington - Lovely, modern 4 & 5 room apartments. 1 & 2 bedrooms, top location, handy to everything & more! $775 & up. Agent 275-3721.

Arlington Heights - large, sunny 2 bedroom of 2 family, excellent condition, near T. $950/mo. plus utilities. Call 617-641-2503

Arlington Modern 2 bedroom apartment on River St. Available now. Call Joe eves. 617-646-2858.

A 3 bedroom. Natural woodwork, modern kitchen & bath, excellent condition. $825 mo. plus. 729-2394.

Available Aug. 1. 4 rooms, wall-wall carpeting, fridge, shower/bath, garage, heated. Convenient location. Best deal in town at $750 mo. with all utilities included. No pets. 1st mo. & security deposit. 617-643-4071.

Clean, sunny 3 rooms, freshly painted, modern kitchen & bath, near Center, $700 plus. Call 617-648-4619.

East Arlington, 2 bedroom, spacious kitchen, dining & living room. Parking for 2 cars. 1st floor, close to T, jogging & bicycle trail. No utilities. No pets. Available July 1. No fee. $750/mo. Call 643-9108.

East Arlington- Conveniently located on 'T'. 1 or 2 bedrooms, ceramic tile bath & hardwood floors, includes heat, hot water & parking. No fees. Call 643-5335.

703 Apartments Arlington

East Arlington, 7 rooms, 3 bedrooms, porch, parking. Walk to T & bus. Available Sept. 1. $900. 617-641-3801

Heights. Large 3 bedroom apartment in owner occupied 2 family, washer/dryer, dishwasher, 3 car parking. Available 8/1. $1100 plus. 646-5660.

Heights - 2 bedroom, 1st floor, washer/dryer hookups, porch, on T. Owner occupied. $795 plus. 641-4024.

Heights. 1 bedroom apartment, close to transportation. Nice yard. $550 includes utilities, fridge, parking & privacy. No fee. Aug. 1. Owner, 643-7951.

In-Law Apartment - 3rd floor, suitable for 1 person, heat & utilities included. $575 mo. Available now. 641-3550 leave message.

Jason Heights, 3 rooms, 1 person, $585 including utilities. No pets. Call 617-646-3214.

Lake St. area, 2 bedrooms, modern bath, eat in kitchen, wall/wall carpeting, washer & dryer hookup. Walk to Alwife & Mass. Ave. garage. $800 utilities included. 1-508-745-6257

Lovely, quiet 5 room apartment on T. Natural woodwork, hardwood floors, parking. $800 mo. Available 8/1. Call 617-641-0364.

Modern 1, 2, & 3 bedroom apartments, $550-$850. Others Dupont R.E. 617-646-6630

703 Apartments Arlington

Modern 1 bedroom, new kitchen, hardwood floors, parking, laundry. $660 heated. No fee. No pets. 648-2124.

Modern 2 bedroom, hardwood floors, air, parking, laundry. $720 heated. No fee, no pets. 648-2124.

Near Center - 1 Bedroom $625, including utilities. 1 Bedroom $695, includes heat. 2 Bedroom, $725/plus. NO fee. 617-646-5603.

Near public transportation, 5 Rooms, first floor. Parking, clean. $800/plus. Available 7/1. Call 617-646-4192.

NO FEE
ARLINGTON
Heated 1 Bedroom
Brick Apartment Building
Laundry, parking, from $650; Luxury 1 bedroom, dining room, elevator, garage, $850; 2 bedroom, balcony, $795 heated; Furnished studio $575 Brattle Realty Trust 643-9795

Open House - Sunday 4 to 6 Pm. Sunny bright 2 bedroom, modern kitchen & bath, lovely yard & parking. $850/plus. 33 Dartmouth St. Call 648-4316.

2 Family first floor bright 5 rooms, 2 bedroom, hardwood floors, large dining room, washer/dryer hookup. Immediate occupancy. $850/plus. R.E. 617-862-2600.

703 Apartments Arlington

The Apartment Finders
Arlington 1 bedroom, furnished, in Colonial home, $650 with all utilities.
Arlington 2 bedroom, walk to Alewife, modern kitchen & bath, sun porch, garage, yard, A1 condition, $850.
Arlington 2 bedroom, Victorian, huge formal rooms, modern kitchen & bath, on T, $925
Arlington Big 3 bedroom, walk to Alewife, bright & sunny, modern kitchen & bath, A1 condition, $975.

Bessette Realty
643-5433
Tenants Pay Only 1/2 Month Fee.

2nd floor, newly renovated, modern kitchen & bath, 2½ bedrooms, wall/wall, living room, dining room, porches, deleaded, nice back yard, parking, close to T, laundry hookup, gas heat. Available 8/1. $925. 617-643-7666

3 bedroom, 5½ rooms, Jason St., $990 available Aug 1. 617-646-4249

4½ rooms, 2nd floor, no pets, parking, $750. heated. 617-643-0040.

East. 5½ rooms, garage, new heating system, new windows, hardwood floors. Near T & shopping. Available. No pets. 643-8817

5 rooms, 2 bedrooms, eat in kitchen, parking available, $750., available 7/15. 617-646-7657 between 6-8 pm.

703 Apartments Arlington

5 room apartment, 1st floor, modern kitchen & bath, near T. No utilities. No fee. $800. available Aug. 1. Call after 7pm, 617-648-0351

6 rooms, 3 bedrooms, modern, near shopping & T, parking, $875. 617-643-0371.

6 rooms, 3 bedroom, modern kitchen & bath, parking, in 2 family house, on Mass Ave, near T. $975. 661-2023.

706 Apartments Belmont

Basement studio, bathroom, kitchenette, wall/wall. Utilities & parking included. Non smoker, no pets. 7/1. $425. Call 489-3649.

Belmont- Watertown Apartments for rent - 2 & 3 bedrooms from $700 & up. 617-484-4267 or 484-1454.

Belmont & vicinity, May I help you rent? Lease, statements & receipts. Experienced realtor. Dreyer 489-0238.

Belmont, Harvard Lawn, 3 bedroom Duplex, fireplace, garage, walk to T. $1200 mo. No fee. 617-489-4744.

Waverly Sq., Modern 2 bedroom, parking, near T, quiet, no smoking/dogs, $710 plus utilities, 617-484-8442.

706 Apartments Belmont

Russell Realty

Belmont/cambridge line: Modern 4 rooms, 2 beds, $800; Charming 2 bedrooms, hardwood floors, $850; Spacious 5 rooms, on T, $850; Modern 3 bedroom, 2.5 bath townhouse, 1,850. Others.

Arlington: 6 room Victorian duplex, $875; 5 rooms, modern kitchen & bath, 1st floor, $850; Large 8 rooms, 2 bath, 2 floors, 1,495. Others.

Watertown: 6 room, 2 beds, 2nd floor, $950.

Cambridge: 4 bedroom, owner occupied, excellent location, $1200.

Call Camille 484-8600

1st floor in 2 family, 2 bedrooms, 2 car parking, nice yard. $850 plus. Owner, 617-641-0907.

1, 2 or 3 bedroom apartments. Near schools & transportation. Call 617-489-3335.

5 rooms, washer/dryer; new refrigerator/stove, 2 car parking. $800. others. Dreyer 617-489-0238.

5 1/2 rooms, 2 bedrooms, modern kitchen & bath, dishwasher disposal, fridge, washer/dryer hookup, wall/wall, fireplace. 7/1. $900. No fee. 489-3649.

714 Apartments Framingham

3 bedroom apartment $900. 6 Room Trilevel $925. 1 bedroom $500. Horne Realty, 508-875-0681.

725 Apartments Medway

Nice 2 bedroom Apartments or Townhouses; $675 mo. 1st & last. Lease. Call (508) 533-8771 weekdays, (508) 528-7099 eves & wkends.

729 Apartments Natick

Natick Affordables
A. 2 room Studio; $500 plus
B. 1 bed; $525 plus
C. 2 bedrooms; $675 plus
D. 6 rooms, 3 beds; $950
E. 3 bedroom, 2 bath Duplex; $1000 plus.
*** Many Other Listings ***
FORTINI & WILCOX
(508) 653-8497

734 Apartments Roslindale

6 room, 2 bedroom apartment in 2 family house, near busline. $675 plus utilities. Call: 325-2277.

737 Apartments Somerville

Somerville, Powder House Blvd. Close to Davis Sq. T 3 extra large rooms, hardwood floors, newly painted, washer & dryer included. $750 mo. includes all utilities. Call 508-281-0034 or 508-281-3210.

West - Available Now! 5 modern rooms, beautiful, immaculate newly renovated, 1st floor, $750 plus. Mary Days 253-1900, eves & wkends 625-6447.

West - 2 bedrooms, brand new, near Tufts, 1st floor, no pets, new gas burners, dishwasher, stove. $800. days 661-1852 or eves 628-4787.

744 Apartments Waltham

Affordable 2 bedroom apartment, clean, off st. parking, $675. plus utilities. 617-891-5500.

Just renovated 2 bedroom, first floor & basement of 2 family. Parking, heat & hot water, $850/month. No fees. 617-924-6152.

745 Apartments Watertown

E. Watertown. Modern 1 bedroom on T, heat & hot water, parking, $660 no fee. 617-924-3612.

Nice, 3 bedroom, near Watertown Square & "T". $950/month, includes utilities. Call 617-861-7580, Ext. 324, days, 617-862-1710, evenings.

745 Apartments Watertown

Modern 2 bedroom, available Sept 1st. Please call 617-484-9243 or 926-8629.

Watertown- 3 bedrooms, parking, $850. No fee. 617-647-5775.

2 bedroom, 2 bath, indoor pool, sauna, gym, on T, $1250. 617-326-8364.

3-1/2 room basement apartment, utilities except electric. $600. 617-924-3834.

3 bedroom, 1st floor, wall to wall, 2 car parking, fireplace, on T line, $850. no utilities, security. 617-899-7414.

4 rooms, storage, parking. Near T. Available July 1. $650. 669-9233.

5 rooms, 1st floor, garage, $700 unheated. No fee. Agent, 617-890-7317.

752 Apartments Winchester

Charming 2½ bedroom apartment in 2 family home on dead-end St. Near park, nice backyard, quiet neighborhood. Available immediately. $850 plus utilities. 617-721-0642 or 729-3839.

3 rooms, 1st floor, conveniently located, tile bath, carpet, 1 parking. $595 heated. 617-729-1682.

Near center. Modern duplex, 5 bedrooms, 2 baths, no pets. $1,200 plus utilities. Call 617-729-0883.

827 Cape Cod Property

752 Apartments Winchester

Near town common. 1 bedroom, $795 includes heat. Call 617-721-0277.

Spacious 4-5 bedroom 2 bath, completely modern Townhouse. Walk to train. $1200/mo McDonald R.E. 617-938-5992.

Stoneham line. Lovely 1 bedroom, large closets, hardwood floors, dishwasher, disposal, air, self cleaning oven, self defrosting refrigerator, laundry facilities, storage closet. Quiet building. No pets, no fee. $695 per mo heated. 721-1122.

Very large 3 bedroom, 1½ bath. ½ duplex, $1150. plus utilities. No pets. Call 617-729-5432 or 729-0463.

Winchester. 1 bedroom, 1st floor, garage. $800/mo includes heat. No pets. Available now. 508-664-6289.

753 Apartments Woburn

Woburn/Winchester line - Large luxury unheated apartments in building, 1 bedroom, $490.; 2 bedroom, $620 also 2 bedroom in house $580., wall/wall, air, dishwasher, disposal. 933-5406 or 617-523-2100

Woburn - Winchester line. 1 Bedroom Condo, 1½ bath, heat & hot water, washer/dryer unit, accessible to Rt. 128 & 93 and full amenities. $850 per month. 617-938-0394.

827 Cape Cod Property

755 Apartments Other Towns

Everett, Woodlawn area. 1st floor, 2 bedroom, wall/wall, enclosed back porch, on bus line, refrigerator included. Available 8/1. $650. Call 646-4422 after 4PM.

Medford. Spacious 3 bedroom, 1.5 bath on 2 floors of 2 family. Dining & living rooms, den with porch, eat in kitchen, washer/dryer hookups, near Tufts & MBTA. $875/mo plus utilities. Student/professional preferred. Available 9/1/92. 617-484-0036.

756 Cape Cod

Buzzards Bay - Rent or share Condo on private beach, reasonable rate. Call 617-484-9243 or 926-8629.

757 Commercial Space

Cambridge/Watertown. 1,100-1,850 Sq ft. Heavy traffic areas. $900 & $1,600. Russell Realty 484-8600.

Lexington - 2-4 room office, 2 miles to Rt. 128, 1 mile to center. Modern professional building, 400-760 sq. ft., 2 lavs, central air/heat, sky lights, ample parking. 3 Months Free Rent! Call for details/floor plan. 617-862-6727.

827 Cape Cod Property

757 Commercial Space

Winchester Center Store for rent. Street level, 600 sq. ft. plus basement, ideal for office or retail. $850 mo., 729-2990 or 729-5938.

758 Condos & Townhomes for Rent

Sommerville - Studio Condo, $600., air, T stop, parking. 617-661-4566.

Watertown. 2 bedroom, clean, sunny, spacious, close to 6 buses, reserved parking space. Includes maintenance, heat & hot water. $700/mo. 926-0088.

HOMES FOR RENT

762 Homes for Rent Arlington

Arlington Lexington vicinity, executive homes to $1800. Alyce C. Monahan, Broker, 862-0278. Listings Welcome.

Arlington and vicinity. 3 bedroom cape, 1½ baths, washer/dryer, refrigerator. 1200. Other 2-4 bedrooms from $900. Centry 21 Adams 617-648-6900.

Single family home, 2 bedrooms, 1½ baths, near Rte. 2. Excellent condition. Rent with option to buy, price negotiable. Owner 396-3699.

Beautiful Mystic Lake view, 12 rooms, 4 bedroom, 4 bath, 2 fireplaces, 2 kitchens, washer/dryer, garage. $1,975. 661-2023.

4 bed ranch. Child safe dead-end St, family room, garage, fenced yard. On bus line. Pet ok. $1500/mo. 862-5698.

788 Homes for Rent Natick

6 room, 3 bedroom, 2 bath ranch, 2 car garage. $1500 short term. Call Fortini & Wilcox 653-8497.

816 Office & Desk Space

Arlington Center. 94 Pleasant. Sunny, renovated Victorian office, air conditioning, parking. $350 utilities included. Owner 666-0800.

Arlington Ctr. off Mass Ave. next to the Bank of Boston & Post Office. 3 pleasant offices of various sizes and window exposure. Available July 1st either together of separately. Central air, pleasant, quiet & friendly atmosphere. Call Kay at 617-641-2000, ext. 36.

ARLINGTON
Professional Office & Medical Suites
Reception Room
2 Offices
2 Examining Rooms
Excellent Location
No Steps•Bus at Door
Heated
No Fee
$450-$850
648-8602/646-8754

958 Mortgages & Loans

816 Office & Desk Space

Belmont Cushing Sq. Medical Building, 1-2 or 3 rooms in medical building 617-484-3688.

Educational consultant looking to share office. Attractive 3 room suite, large reception area with 2 private offices. Overlooking Belmont Center handicapped accessible building. $300 month. 617-489-2745.

Winchester Center 600 Main St., 2 room office, all utilities included, customer parking. 617-721-1122.

817 Rental Sharing

AAA Roommate Exchange 7 yrs. professional roommate referral services. Special discount to movers with this ad! Quailified, potential roommates available now! Ro Chipman, 508-877-4588.

Arlington, female professional/student 25-35 non smoker. Big, sunny 2 bedroom. Cat okay. Sept. 1. $412.50 plus. 648-3218.

Arlington/Winchester - large bedrooms, 1 with private bath, close to T. 617-259-9244.

Arlington - Prefer 30 plus to share spacious, immaculate 2 bedroom apartment with grad student. $375 plus. Sept (negotiable). 641-1404.

Arlington - Red Line. $250. 2 rooms for 1 person, recovered- no alcohol, smoke or drugs. Rich at 646-2041.

Bedford - $250 plus. Near 128. Furnished, washer/dryer, professional, non smoker, parking. Al, 431-1662.

Belmont, seeking 28 plus, non-smoker to share 3 bedroom with female. Third bedroom used for office/fitness. Nice apartment, great location, walk to T, fireplace, yard, parking, washer/dryer. $450 plus. 617-484-2251.

Belmont, 2 bedroom share professional female/male gay OK, fireplace, hardwood floors, garage, dishwasher, washer/dryer. Available 7/1. $350/mo. 489-6870.

Belmont Share house with family, 1 1/2 bedrooms available 7/1, all utilities, laundry, parking, near T, schools. $450 Call 508-480-5056 days.

Belmont - Male/Female seeking non smoking female to share beautiful 3 bedroom home. $375. plus. Days 489-0953, eves 489-1536.

Winchester- Seeking professional to share large 6 bedroom Victorian with 4 others. 2 baths, washer-dryer, fireplace, yard. No pets. $375 plus. 617-729-8139.

Winchester Roommate. M/F, 25 plus for 3 bedroom house on nice street. $340 month plus heat. 729-8821.

Woburn, furnished room or shared home in a residential area. References required. Non smoker, quiet, honest person or persons. Available July 3. 617-933-5299, message.

958 Mortgages & Loans

818 Rooms for Rent

Arlington Hgt. New, very private efficiency. All included. Non smoker. No pets. Light cooking. $625. 646-1876.

Arlington Center. Newly decorated room. Kitchen privileges. Non-smoker. $90/wk. 617-643-1576.

Arlington Ctr. - Near bus. From $90/wk. includes utilities. Share kitchen & bath, laundry room. Security deposit. Call 617-933-3376.

Belmont. Private 2 room suite in 2 family home, modern bath, wall/wall, hardwood floors, skylights, limited kitchen privileges. Utilities & parking included. Non smoker, no pets. Must be seen to be appreciated. 7/15. $450. 489-3649.

Belmont - Room for rent, non-smoker, kitchen privileges, (35-60 years old) $300 month. 617-484-5836.

Room for rent in private home. 5 Minutes from bus stop, parking available, no kitchen privileges. Call after 5 p.m. 617-643-2199.

Watertown. Non smoking woman preferred, closet space, laundry, parking. Share kitchen & bath. $90/wk. 924-4214.

820 Vacation Rentals

Beautiful Onset Bay. Cozy 5 room cottage, fully stocked. $400/wk., July-Aug., $300 Sept. Call 508-473-6771.

Cape Cod Bass River Waterfront. Nicely equipped, 2 bedroom, TV, phone, deck, quiet. June $450/wk. July $600/wk. Call 508-394-3436.

Cape Cod - Dennis. Ocean front 2 & 4 bedroom Cottages. Available wkly- reduced rates. 508-385-5488 eves & weeeknds.

Dennisport - 1 bedroom Duplex, pool, across St. from beach. No pets. $425 wk. Call 617-484-3176.

Florida Condo rental. 2 bedroom, 2 bath Villa, Disney Epcot area. $400/week, $1200/mo. 508-473-2143.

Hilton Head Island, SC: 2 bedroom, 2 bath condo, 7-mile beach, pool, tennis, golf, biking, fully furnished & equipped, cable. Low rates. Call 617-235-5766.

Jackson NH, beautiful 4 bedroom home overlooking Ellis River. All modern conveniences, huge deck. Minutes from Attitash, Mt. Washington & Storyland. 646-9516, 863-5223.

Maine Cape Elizabeth near Portland, on open ocean, $675/wk., 8/1-8/8 & 8/29-9/5. Great view. 617-325-1900.

Martha's Vineyard - Chappy. Secluded Contemporary Cape, 5 bedrooms, 1½ baths, decks, skylights, all amenities. July & Aug. $1000/wk., Sept. $600. 508-653-0152.

ME - 1 mile So. of Old Orchard Beach, 3-4 bed cottages, $400-$500/wk. 508-897-3367, 568-0700.

820 Vacation Rentals

NANTUCKET ISLAND
Summer rentals 1992
Over 1000 private homes
All price ranges
Best selection now!
The Maury People
508-228-1881
Open 7 days/week

South Shore (Wareham Village) Choice 3 bedroom waterfront home, quiet family area, 2 week minimum ($500/wk.) July 15 - Sept. 15. Call 508-295-4701.

West Yarmouth, Minutes to Seagull beach, 2 Bedroom cottage with sunporch $500 per. week. 926-1224.

White Mountains NH Area. 3 bedroom, 2 bath Home, sleeps 10 people, walk to Saco River, near all major attractions. Great for families. $400/wk. 617-646-2211.

W. Yarmouth Charming 3 or 4 bedroom home, best view on Lewis Bay, July & Aug. $750/wk. 508-655-1413.

821 Wanted to Rent

Mature professional woman looking 3 room or studio apartment, excellent references, (Work) 258-2043 or (Home) 508-485-7755.

Middle age couple with small well trained dog desire furnished room approximately 3 days per week. Live in N.H. & commute to Boston. Call collect 603-878-3956 mornings or after 8 pm..

Single professional seeks older 2 or 3 family in need of work in Watertown or Belmont. Principles only. Please call Jeff at 926-8239.

Wanted house to lease. 4 bedrooms, 2 baths, Winnbrook School District. Call 617-489-6081.

828 Condos & Townhomes

Acton 1 bedroom, lovely country setting, pool, tennis courts, clubhouse. $47,900. 508-635-0160.

Waltham, Pizzi Farm condos from low $200's. Glenn Realty 617-647-1118.

831 Houses for Sale Arlington

Arlington: Just reduced to $184,900. Move-in condition, 7 room ranch in convenient Morningside location. Priced to sell!. Come see and make an offer. Wolfson & Wolfson, 617-396-9500.

Arlington, Pleasant St. 8 room brick Colonial, new oak kitchen, roof, pool. Excellent condition. Asking $226K. Open House Sun. 2-5 p.m. Broker. 646-1137.

Foreclosure, 3 family, Cambridge line. $169,900. Call 560-5080, Eves: 397-8170.

Morningside Area. Multi-level, 8 plus rooms, 4 bedrooms, 2 baths, asking price $239,900. Call owner, 643-2014 for appointment.

3 room ranch, fireplace, hardwood floors, 2 bath, near Dallin. $218,000. 617-648-0355.

962 Real Estate Auctions

865 Houses for Sale Northboro

Contemporary. Over 2200 sq. ft. private 3 acres, 4 bedroom, 2 baths, ideal mother-in-law. Reduced to $199K. Casavant R.E. 429-1159.

887 Houses for Sale Winchester

Winchester - 4 bedroom, 2 baths, living room, family room. $189,000- rent/sale. 508-657-8249, 508-783-4187 after 7 pm & weekends.

10 room newly restored Colonial in desirable area. New kitchen and bath and much more. $374,900. By owner. Call 603-434-8606.

890 Houses for Sale Other Towns

Billerica - Open Sun 1-4 at 8 Patricia Rd. 3 bedroom split entry on beautifully landscaped ⅓ acre corner lot. Quiet family neighborhood near schools & shopping. $156,900. 508-670-5854.

Brighton. Foreclosure, 2 family with in-law apartment. $128,500. 560-5080, Eves: 397-8170.

Brighton. Foreclosure, 6 & 6, 2 family. 560-5080, Eves: 397-8170.

Southern Maine, Lake Island cottage, 2 bedrooms with large loft. Large country kitchen and living room, dining room, all utilities, ferry service. Priced to sell. Call 617-648-0836 or 1-207-636-1671.

950 Income & Investment Property

Natick. Young 6 & 6 duplex, 1.5 baths each, basements, family room, vinyl siding, walk to T. By 1 side at $129,500 or both for $224,900. Fortini & Wilcox 653-8240.

960 Out-of-State Property

York Beach, ME. 3 bedroom year round home with some ocean views, short walk to beaches & lighthouse. $149,000. 207-363-4119.

966 Real Estate Wanted

Wanted 2 family home in Belmont from owner by young Belmont couple. All cash buyer fast close. 489-5016.

Winchester First Ad! Do you have a grand home or piece of land to sell in Lincoln or Ambrose school district? Out-of-state professional couple with young children seeking a private sale of an unlisted large gracious 4-5 bedroom home with assessed value around $500K or a piece of land. Timing can be flexible but please call Mary 617-729-2340.

970 Time Sharing

Holly Tree time share. Vacation at resorts anywhere in the world or enjoy Cape Cod. Call after 4PM 617-648-2552.

962 Real Estate Auctions

CAPE COD ...SALES & RENTALS

ENJOY:

- Tranquil country location within minutes of warm Bayside ocean beaches
- Close to The Cape Cod National Seashore and Nickerson State Park with its lovely woods and ponds
- Ocean Edge Public Golf Course nearby
- On site clubhouse, tennis, pool, and other recreational facilities

Full size condominium units with two and three bedroom, two bath accomodations. Call for complete rate and availablity

1-800-245-4449

203 Lund Farm Way, Brewster, MA 02631

Brewster Green
Interval Owners Association Member

FALMOUTH, CAPE COD

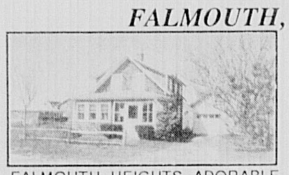

FALMOUTH HEIGHTS ADORABLE BEACH HOUSE with ocean views. Just a bare foot walk to Bristol Beach, offers 3 bedrooms and one and a half baths plus outdoor shower and garage with loft. $145,000.

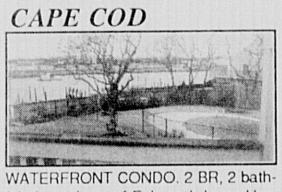

WATERFRONT CONDO. 2 BR, 2 bath-fabulous views of Falmouth Inner Harbor and pool. Contemp. design cathedral ceilings,skylights. Walk to beach & shopping. Being sold fully furnished. Asking $229,000.

WATERFRONT COMMUNITY: King sized ranch in popular Great Harbors. Private master bedroom suite with tiled bath. 2 additional bedrooms, formal living & dining plus fireplaced family room. Garage, Association pools, tennis, and marina. Country club living, only $167,900.

MUST SELL! Fabulous contemporary, 9 RMS, 4+BR's. Supurb custom detailing throughout. Gourmet kitchen, separate wing for in-law or home business. Deeded access to Great Pond, close to ocean beach, shopping & school. Owner relocating, steal it at $149,000.

Greenscape Realty

68 East Falmouth Highway
East Falmouth, MA 02636
1-800-427-1503
508-540-1500

ASSURANCE MORTGAGE CORP. OF AMERICA

30 YEAR FIXED RATE 7.875% 8.25% A.P.R.

ASK ABOUT OUR GREAT JUMBO RATES!!!

15 YEAR FIXED RATE 7.375% 7.95% A.P.R.

"You Can Be Assured Of Quality Service"
Appointments available 7 Days a Week and Evenings
Massachusetts Lender License #ML0039
New Hampshire Lic. No. 1381
Call (617) 229-1999
50 Mall Rd., Burlington, Ma. 01803

MORTGAGEE'S SALE OF REAL ESTATE AT PUBLIC AUCTION

ARLINGTON
8 ROOM COLONIAL
28 HENDERSON ST., ARLINGTON, MA
FRIDAY, JULY 17, 1992 AT 12:00 NOON

This 2-story Colonial is situated on ± 5,375 sq. ft. of land w/approx. 2,068 sq. ft. of living area including 5 bedrooms. Living room, Dining room, Kitchen and Bath. Porch. Near Camb. line close to Rt. 2, Pub. Trans. and many amenities. Middlesex So. Dist. Registry of Deeds, Book 18924, Page 128.

TERMS OF SALE: A deposit of $5,000 is required in cash, certified or cashier's check at time and place of sale. Balance due within 25 days. Other terms announced at the sale. SHERIN AND LODGEN, 100 Summer Street, Boston, MA Attorney for Progressive Consumers Fed. Cr. Union.

SFM AUCTIONEER'S COMPANY, INC.
10 CEDAR STREET • WOBURN, MA 01801 FAX: 617-933-3680 TEL: 617-933-3998
MA LIC. 1029 • NH LIC. 2571 • RI LIC. 2110 • ME LIC. AN00000949

Homes For Sale

Homes For Sale

Homes For Sale

Homes For Sale

Homes For Sale

Homes For Sale

Homes For Sale

Homes For Sale

INDEPENDENCE DAY PARADE OF HOMES

BELMONT

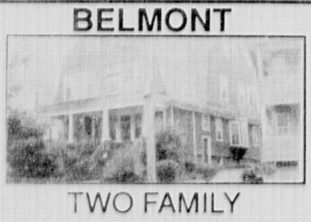

TWO FAMILY
6 & 6 Unusual Philadelphia style, 3 bedrooms each side. Falmouth St.
$285,000

Exclusive-
Dianne Kelley
Realtors
484-6550
93 Concord St. Belmont

- SALES
- APPRAISALS
- RELOCATION SPECIALISTS

Three Generations SERVING THE COMMUNITY FOR OVER 30 YEARS

SWEENEY and O'CONNELL
REAL ESTATE, INC.

ARLINGTON HEIGHTS
Gorgeous Turn of the Century Colonial. Mid $300's.

"Let Us Work for You!"
643-7478
1191 Mass Ave.
Arlington

BELMONT HILL!

California ranch offers over 4000 s.f. of living space. 5 bedrooms, 3 baths, a full spa, large gracious rooms for entertaining all on a 30,000 s.f. lot. Amenities include central air, 2 car garage under, summer kit, & above ground pool! $595,000
For private showing call Nancy Grignon 484-0462

LAWNDALE REALTY
18 Channing Rd. Belmont
484-0331

- Fred Pizzi
- Susan Pizzi
- Judy Saltmarsh Arrigo
- Jeanne Barber
- William Doyle
- Nancy A. Grignon
- David C. Mancini
- Ann Marchant
- Dorothy Abrano O'Connor
- Carol Toland
- Alfred Yegumians

Conti Real Estate
486 Common St. Belmont
484-1000

Two family, near Star Market. Updated kitchens & bath, $204,500. Ask for Jim.

Superbly maintained Colonial. Oversized rooms, modern baths. $265,000. Ask for Clara

July 1 - 7

SELLING YOUR CAR? **CALL 508-879-SELL** FOR THE WHEEL DEAL

WEEKLY
Automotive

AN ADVERTISING SUPPLEMENT PUBLISHED BY HARTE-HANKS COMMUNITY NEWSPAPERS

DEALER • PROFILE

Bonnell Ford

Location: 353 Cambridge St., Winchester.

History: Owners Ralph Bonnell and Bruce Bonnell became involved in car sales after their father, and their grandfather established the dealership almost 70 years ago. This makes Bonnell Ford one of the oldest Ford dealerships in New England.

The dealership currently employs nearly 60, which includes several generations of the Bonnell family. Recently the dealership was awarded the Massachusetts Police Bid setting up over 350 Fords to be used as police cruisers.

As a respected dealership and family-run operation, the Bonnell's stress low pressure and customer satisfaction.

Types of Cars Sold: Bonnell carries Ford and a variety of used cars.

Hottest Sellers: Ford Taurus, Explorer and Escort.

Best Deal on the Lot: The Ford Tempo is a good buy for the money, says sales manager Randy Cole. Ford is now offering $1,200 of free equipment on the Tempo, making it close to the price of the '93 Escort.

Specialities: Bonnell offers a value checkbook to new buyers upon delivery, which includes $250 worth of service coupons, and three $100 checks that will be endorsed when a customer refers a friend who purchases a vehicle. Bonnell also offers a courtesy shuttle to service customers for convenience, offering them a ride to their destination within a seven- to nine-mile radius.

Service Department: A 50-bay service department offers the new SBDS computer diagnosis system to isolate a problem within the automobile and provide the service technician with a bulletin, giving the latter a head start on repairing the problem.

Incentives: $2,000 rebates are being offered on the Ford Probe. Ford is also offering owner loyalty programs through which a buyer can turn in their old Ford when purchasing a Bronco, Thunderbird or Crowne Victoria and receive $1,000 cash back.

Recent college graduates and undergraduates are being offered $500 in incentives toward a new auto. First-time buyers, special corporate programs, military incentive programs are also being offered.

Dealership Philosophy: "We sell cars the way people like to buy them."

Harte-Hanks Community Newspapers

Ford Bronco

Celebrating its 15th leadership year

Ford Bronco for 1992 gets a new, more contemporary front-end look and more refined interior appointments in a bid to increase its popularity in a market it has dominated for 14 years.

"Bronco accounts for 59 percent of full-sized utility vehicles sales in North America," said Ross H. Roberts, Ford vice president and Ford Division general manager. "We made major changes this year because it is a highly competitive market and we want to continue as a leader in this market segment."

> "We made major changes this year because it is a highly competitive market and we want to continue as a leader in this market segment.."
> ROSS H. ROBERTS
> FORD VICE PRESIDENT

The dominant vehicle in the full-sized utility vehicle segment of the light truck market since 1978, features a new, more aerodynamic front end, a redesigned rear bumper and a high-mount stop light for 1992. On the inside, Bronco has a new instrument panel, new seats with headrests, new door trim panels, cup holders, console and rear seat lap and shoulder belts in the outboard position.

Bronco for 1992 continues to offer high levels of standard equipment that include rear anti-lock brakes - standard equipment on all Ford light trucks since the 1990 model year.. Other

FORD BRONCO, Page 3

ALBERT

CHRYSLER Plymouth

WHAT'S THE BOTTOM LINE?

'92 CHRYSLER NEW YORKER SALON

LANDAU ROOF, ANTI-LOCK BRAKES
Fully Powered Luxury Sedan, Affordable, Stylish
Original List Price $22,456, stk #2209
Discount and Rebate **$4,101**
Cash Price $18,355
2 others to choose from at equal or greater savings

'92 CHRYSLER LeBARON LANDAU

Anti-Lock Brakes, Padded Roof, Power Seat and much more...
Original List $19,706, stk #2086
Discount & Rebate...
$3,791
Demo Price $15,915

'92 CHRYSLER LeBARON CONV.

Anti-Lock Brakes, Power Roof, SAFE Summer Fun!!!
Original List $19,995, stk #2097
Discount & Rebate...
$2,645
Cash Price $17,350

College Grads may qualify for add'l $500 Rebate!!

PROGRAM CARS

"...Best Buy..."

Great Selection!

'92 PLYMOUTH ACCLAIM SEDAN

Air Bag, Auto, AC, AM/FM, Cruise, Tilt, Rr. Defrost and much, much more . . . We have 7 of these hand picked beauties available starting at
$7995

'92 Chrysler Imperial Flagship luxury at its best. Only 10K miles...	**$19,395**	#P4327
'92 LeBaron Convertible V-6 Summer Fun, #P4313, under 7500 miles	**$14,985**	
'92 LeBaron Sedan AC, Pow. Eq. Group, and much more. 2 available starting at	**$9,985**	
'92 Voyager SE Full power package. V-6 Family Wagon, 10K miles	**$15,985**	#P4308
'92 Sundance Highline AT, AC, AM/FM, Air Bag and More. Great value buy at . . .	**$8,935**	#P4303

Above vehicle's include balance of basic factory warranties.

'92 PLYMOUTH VOYAGER SE

Many Others To Choose From

V-6 ENG. AIR CONDITIONED
Family Fun Wagon at affordable prices
EXAMPLE: stk #2152, Original List $18,465
Discount and Rebate **$2,481**
Cash Price $15,984

'92 PLYMOUTH ACCLAIM SEDAN

"...one of the best buys available..." AT, A/C, AM/FM and much more
Original List $14,527, stk #2194
Discount & Rebate...
$2,753
Cash Price $11,774
OTHERS AVAILABLE

'92 PLYMOUTH DUSTER

V6 Power, Air Bag Sporty, Fun to Drive
Packed with value...
Original List $13,228
Discount & Rebate...
$1,600
Cash Price $11,628
#2203

College Grads may qualify for add'l $500 Rebate!!

COMPETITIVE PRICES

ALBERT NEEDHAM

JUST MINUTES AWAY!
-Newton.....8Mins
-Wellesley.....5 Mins
-Framingham.....13 Mins
-Dedham.....5 Mins

CHRYSLER-PLYMOUTH
25 Chapel Street
Needham, 617-444-9100

AAA Approved Auto Repair

PEACE OF MIND

A Different Kind Of Retailer A Different Kind Of Philosophy

SATURN OF NATICK

Proud Sponsors of the BAY STATE ANTIQUE AUTO SHOW held at ENDICOTT ESTATE East Street, Dedham Sunday July 12

TEST DRIVE THE CAR THAT'S RUNNING RINGS AROUND THE IMPORTS!

1992 SATURN SL2

STANDARD EQUIPMENT
Items featured below are included at NO EXTRA CHARGE ON SL2

- 1.9L DOHC 16-VALVE ENGINE
- 5-SPEED MANUAL TRANSMISSION
- HYDRAULIC CLUTCH
- PORT FUEL INJECTION
- VARIABLE-EFFORT POWER STRG.
- STAINLESS STEEL EXHAUST
- DENT RESISTANT EXTER. PANELS
- BODY COLOR 92 MIRRORS, BUMPERS
- HIGH GLOSS PAINT FINISH
- ANTI-CORAL BODY SIDE MOLDINGS
- SPORT STEERING WHEEL
- ADJUSTABLE STEERING COLUMN
- 3-SPEED INTERMITTENT WIPERS
- MULTI-ADJUSTABLE SHOULDER BELTS
- 3-POINT REAR SEAT BELTS
- AM/FM STEREO W/4 SPEAKERS
- DIGITAL QUARTZ CLOCK
- TACHOMETER & TRIP ODOMETER
- PRESSURE GAUGE
- COMPACT SPACE SAVER SPARE TIRE
- FOLD-DOWN REAR SEATS (60/40)
- DRIVER SEAT HEIGHT ADJUSTMENT
- FRONT LUMBAR ADJUSTMENTS
- 4-WAY ADJUST. FRT. HEADRESTS
- TIME DELAY DOME LIGHT
- HEADLAMPS ON CHIME
- HALOGEN HEADLAMPS
- TINTED GLASS WINDSHIELD
- PASSENGER SUN VANITY MIRROR
- REAR WINDOW DEFOGGER
- 60/40 SPLIT FOLD REAR SEAT
- REMOTE TRUNK RELEASE
- REMOTE FUEL FILL DOOR RELEASE
- 185/60R14 RADIAL TIRES
- 13-INCH ALUMINUM ALLOY WHEELS
- ENHANCED PERFORMANCE SUSPENSION
- INDEPENDENT SUSPENSION
- POWER ASSISTED BRAKES
- FOUR-WHEEL SUSPENSION
- MAINTENANCE-FREE BATTERY

$10,595*

* Sales Tax, Registration, Title Fee, Destination Charges Not Included.

4TH OF JULY PRICE EXPLOSION

SPECIAL OF THE WEEK!

'87 REGAL T TURBO SPORT COUPE "REAL MUSCLE CAR"

Set up by previous owner as a Grand National Cpe., at a cost of over $12,000. Only 31 K and very clean. If you like the feeling of performance & power of a muscle car, don't miss this black beauty! Used No. 1087. Sale **$12,988**

'84 TOYOTA COROLLA A/C, low miles	$2988
'85 FORD LTD WAGON auto, A/C.	$2988
'86 CHRYSLER LEBARON hatch, low miles	$3988
'88 PONTIAC GRAND AM auto, A/C	$4188
'88 FORD TEMPO auto, A/C	$4888
'87 FIERO GT COUPE A/C, sunroof	$4998
'88 CHEVY BERETTA CPE stereo, low miles	$4998
'88 HONDA CIVIC CRX 16 valve	$5388
'88 NISSAN 200 SXEX A/C, sunroof	$5998
'89 CHEVY BERETTA auto, A/C	$6788
'87 BMW 325I CONVERTIBLE	$17,188

SATURN of NATICK

Mon.-Thurs. 9-9
Friday 9-6
Route 9 East • 1000 Worcester Road, Natick
508-651-1800
Saturday 9-5
Sunday 12-5

Ford Bronco

Celebrating its 15th leadership year

FORD BRONCO, From page 1

appearance enhancing changes include bright, aerodynamic manual and electric mirrors, plus chrome and argent-styled steel wheels. Manual mirrors are standard on all Bronco models, while electric mirrors are available on XLT and Eddie Bauer models. The chrome wheels are offered on all models except the Nite model with argent wheels available on Custom and XLT models.

Inside, the Bronco for '92 offers captain's chairs with power lumbar support, and features a new, car-like instrument panel and steering wheel, and a full-length headliner on XLT and Eddie Bauer models.

Other new options include new P265/15 leather trim captain's chairs with XLT and Eddie Bauer models, all-terrain tires and a floor console with two-cup holders, cassette tray and coin holders.

Bronco, as in past years, offers an impressive list of standard equipment and powertrain choices ranging from the efficient and durable Ford electronically fuel injected (EFI), in-line six-cylinder engine to the powerful EFI 5.0- and 5.8-liter V-8's. Also continued are Ford's smooth, hard-working electronic four-speed automatic overdrive transmission (E40D) and Touch Drive electric shift, both optional.

"Exterior styling changes give the full-sized F-Series pickup, Bronco Utility vehicle and Econoline Van and Club Wagon a more aerodynamic, more contemporary look, and the interiors are much more refined and car-like - direct responses to a huge number of personal use truck buyers who want their workhorses to look , handle and ride like thoroughbreds," said Roberts.

CAR OF THE WEEK

Inside, the Bronco for '92 offers captain's chairs with power lumbar support, and features a new, car-like instrument panel and steering wheel.

■

SEE SWANSON FOR THE AREA'S BEST SELECTION OF

BUICK CENTURY **BUICK LeSABRE**

We Need Used Cars! High Trade-In Allowances - See Us Before You Buy!

Over 40 In Stock Or Due In To Choose From!

ASK ABOUT LOW FINANCE RATES AND REBATES!

We welcome all Buick owners to try our award-winning service department regardless of where your Buick was purchased.

BUICK The New Symbol For Quality in America

52 Years Serving the Area

SWANSON PONTIAC BUICK GMC TRUCK, INC.

Route 62, Acton/Maynard Line • 508-897-3311 Hours: Mon.-Thurs. 9-8, Fri. 9-6, Sat. 9-4

PLEASE RECYCLE THIS NEWSPAPER

Thank you. Harte-Hanks Community Newspapers

TAURUS OVERSTOCK

50 In-Stock, Choose Your Color! Beat '93 Price Increase!

Make Your BEST DEAL Now!

Lease For Only $319 PER MONTH For 24 Months

$319 x 24 Mos = $7,656. $2,000 Down payment. First Pmt & Refundable security deposit $638 required. based on 15,000 mile per year closed end lease, sales tax, excise & plates extra. Purchase option $9,944.00.

$1000 CASH or 7.9%	
SUGG. RETAIL	$19,888
BONNELL DISC	1,980
FACTORY DISC	700
REBATE	1000
COLLEGE GRAD*	500

$15,708

'92 TAURUS GL

#2-2681.50 Available!

*College Grad disc. if qualified.

HURRY, $1,000 Cash Rebate Ends SOON!

- Dual Air Bags
- Anti Lock Brakes
- 3.0L EFI V6 Engine
- Auto Overdrive Trans
- AM/FM Stereo w/Cass
- Air Conditioning
- Power Door Locks
- Pwr Side Windows
- Pwr Driver Seat
- Speed Control
- Rear Wind Defrost
- Cast Alum Wheels

Bonnell Ford 729-9700

RT. 3, (Exit 33A/Rt. 128) Winchester, •Sun 12-4 •Mon-Thurs 9-9 • Fri /Sat 9-5

CLOSED SATURDAY & SUNDAY JULY 4th & 5th! Have Fun, Drive Safely.

New BMW Sport Wagon model arrives in Natick

NATICK, MA — The new BMW 525i Touring, a model that combines the driving pleasure of a sports sedan with the utility of a station wagon, arrives at Foreign Motors West, 253 North Main Street in June.

Conceived as a thoroughbred BMW sports sedan with additional practicality and versatility, the 525i Touring sport wagon will carry five people in traditional BMW comfort, with no sacrifice of BMW's renowned performance and spirit.

Based on the 525i sedan, the Touring uses that model's 2.5-liter dual overhead-cam six-cylinder engine teamed to a four-speed automatic transmission. This advanced powerplant produces 189 horsepower, yet delivers commendable fuel efficiency and requires virtually no periodic maintenance beyond oil, filter and sparkplug changes. Self-leveling rear suspension keeps the car level regardless of the load carried.

As on all BMWs, a Supplementary Restraint System (SRS) driver's side air bag and anti-lock brakes (ABS) are standard equipment. The suggested retail price of the model is $38,600.

Comfort and convenience features abound. Standard equipment includes 10-way power front seats, a 10-speaker sound system and climate control with individual left/right temperature adjustment.

At first blush, a station wagon wearing the familiar BMW badge might seem a bit out of character — both for station wagons and for BMW.

Microfilter ventilation keeps out pollen, pollutants and other irritants. On pleasant days, front and rear passengers can enjoy a unique dual-position sunroof.

At first blush, a station wagon wearing the familiar BMW badge might seem a bit out of character — both for station wagons and for BMW. Yet, the station wagon has its roots not in family transportation, but as a specialty vehicle to carry travelers. The term "station wagon" was first used to describe luxuriously appointed horse-drawn wagons employed by hotels and private estates to collect guests and VIPs from train stations.

For many people today, the mention of a station wagon might rekindle childhood memories of sitting in the rear-facing third seat of a giant Detroit-brand wagon on family vacation trips, perhaps counting out-of-state license plates to pass the time.

However, as dealer Thomas R. Mix observed, "The 525i Touring drives like a BMW, not like a station wagon."

Station wagon trivia

When the automobile replaced horse-drawn carriages, the station wagon made the transition as a luxury vehicle, often custom-built on the chassis of premier automobiles such as Packard and Rolls-Royce.

In England, the station wagon body style was sometimes called "shooting brake," brake describing a type of wagon, and shooting a favorite activity of the affluent.

Packard offered the first air-conditioned station wagon — available as a custom body style — in 1940.

The imitation wood paneling seen on some station wagons even today dates back four decades. Prior to that, bodies for most station wagons were made from real wood.

BMW introduced a 3-Series sport wagon in 1987, but did not market it in the United States.

Send your automotive news to:
Automotive Weekly
33 New York Ave., Framingham, MA 01701

See them all at one location

CHRYSLER Plymouth · Dodge · Dodge Trucks

The Car & Truck Discount Store...

FINO

RTE. 16, MENDON/MILFORD • 1-800-274-FINO • 473-8400

'92 DAKOTA SPORT V-6, Alloy Wheels $9985	'92 LEBARON CONVERTIBLE V-6, Auto, Air $15,995
'91 TOYOTA COROLLA Auto, A/C, Low miles	'92 LASER All Wheel Drive, Turbo, Loaded $16,408
'92 STEALTH ES $19,995	'92 SHADOW ES Real Sharp $9922
'92 STEALTH TWIN TURBO 2 In Stock	NEW & USED CARAVANS & VOYAGERS
'91 TOYOTA COROLLA Auto, A/C, Low miles	'91 DODGE SHADOW $6995
'92 NEW YORKER All Power, Luxury $17,495	'90 VOYAGER LE All Power, Loaded, Wood $12,995
'92 DYNASTY V-6, Power Windows & Locks, Loaded $11,795	'90 LEBARON CONVERTIBLE Low Miles, Loaded
'92 ACCLAIM Auto, Air, T.H., Cruise $8995	'91 SHADOW CONV $11,895
'92 GRAND CARAVAN Woodside, Loaded $17,495	'92 IMPERIAL All Power, Anti-Lock $19,495
'92 RAM 250 VAN V-8, Auto, Cargo Van $12,950	'89 DODGE DAYTONA ES $6750
'92 SHADOW Auto, Air, Stereo $8595	'89 TOYOTA PICKUP Auto, 2 W.D., Real Clean

'89, '90, '91 & '92 FIVE STAR Service Quality Award

* Includes Rebates

Small Ad Big Savings

mazda

Roy Rioux
Rte 9
Westboro
879-6222
366-8383

FREE GAS AT THIS PUMP.

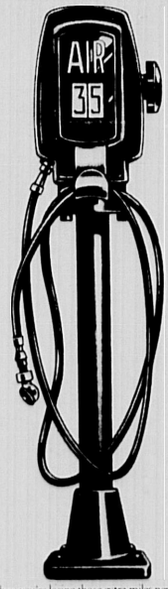

Ever wonder where you're losing those extra miles per gallon your dealer promised you? The fact is, Americans lose over two million gallons of gas every day to low tire pressure. Have you checked yours lately? President Bush thanks you for helping.

DO YOUR PART. DRIVE SMART.

The United States Department of Energy

REFRESHING SUMMER DEALS

Rebates Up To $2500

BRAND NEW!

1992 BUICK ROADMASTER

IN STOCK FROM $19,877

The King of the Road! All Power Options and Safety Options Like Antilock Brakes, Air Bag and V-8 Engine.

BRAND NEW!

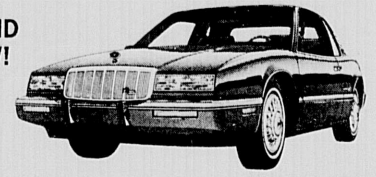

Financing From 2.9%

$23,797 1992 BUICK RIVIERA

The Right Mix of Sport & Luxury. Full Power, Leather, Antilock Brakes, Air Bag and Much More.

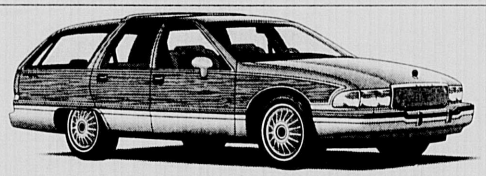

CONSUMERS BEST BUY DIGEST

1992 BUICK ROADMASTER

IN STOCK FROM $20,987

The King of the Road! All Power Options and Safety Options Like Antilock Brakes, Air Bag and V-8 Engine.

IN STOCK FROM $22,498 1992 BUICK PARK AVENUE

The Ultimate Luxury Sedan. All Power Options and Antilock Brakes, Air Bag, Stereo & Much More.

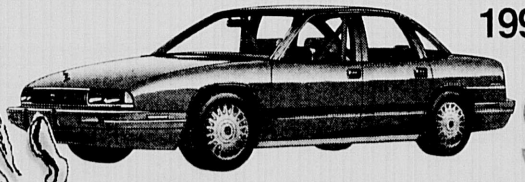

1992 BUICK REGAL SEDAN

IN STOCK FROM

$14,987

RANKED in J.D. Powers Top Ten!

Excellent Value. Equipped with Auto., Air Conditioning, V-6 Engine, Stereo and So Much More.

Herb Connolly BUICK

520 WORCESTER ROAD • FRAMINGHAM, MA • 508-879-0300

New Yorker gets new aerodynamic front and rear design

Chrysler New Yorker Fifth Avenue, the most prestigious model of the New Yorker lineup, enters the 1992 luxury car marketplace with a softer and more aerodynamic new front and rear design.

The four-door, six-passenger, front-wheel-drive, full-size sedan has a wider hood, new grille, headlights, fascia, and rear deck lid.

Additional features include an overhead lamp module with storage pocket, child protection door locks, exterior ornamentation, optional floor console with storage for cassettes, and an optional electrochromatic rear view mirror with headlamp and automatic time delay feature.

A 3.3-liter multi-point, fuel-injected V-6 engine with an electronic four-speed automatic transaxle, is standard on the Chrysler Fifth Avenue. The 3.8-liter multi-point, fuel-injected V-6 is optional.

The Fifth Avenue features extra rear seat legroom and has a wheelbase of 109.5 inches. Its sister, the New Yorker Salon, has a wheelbase of 104.5 inches and a optional Landau roof cap that comes in four colors.

The Salon four-door sedan, also with a new front and rear design, is aimed at value-oriented consumers who want luxury and comfort. Four new colors — Claret Red, Light Champagne, Diamond Blue, and Bright White — are available on the Salon.

The Fifth Avenue has many standard features including air conditioning, driver-side air bag, power rack and pinion steering, tinted glass, message center, power driver six-way adjustable front 50/50 bench seats with reclining seat backs and adjustable head restraints, speed-activated power door locks, power windows, and glove box trunk release.

Other standard features on the Fifth Avenue include tilt steering column, electro-mechanical instrument cluster and graphic message center, AM/FM stereo with four speakers and a digital clock, dual, heated power outside mirrors and concealed halogen headlights.

The Fifth Avenue is available in three new exterior colors — Dark Quartz Gray, Beryl Green Pearl Coat and Claret Red Pearl Coat.

Optional items include four-wheel electronic anti-lock power disc brakes, leather interior, automatic air suspension system, security package with remote keyless entry, choice of dealer installed visorphone or cellular phone, floor-mounted or portable cellular phone, pre-wiring for a cellular phone, power sunroof, RS Ultimate sound stereo system with 10 speakers and automatic temperature control. The New Yorker Salon features a 3.3-liter V-6 engine and electronic four-speed automatic transaxle and power rack and pinion steering.

Other standard features include driver-side air bag, air conditioning, tinted glass, concealed quad halogen headlights, power front disc/rear drum brakes, air bag, dual heated power outside mirrors, rear reading lights, graphic message center, overhead console, electro-mechanical instrument cluster, front seat center armrest cupholders, AM/FM stereo with four speakers, a rear window defroster and power windows.

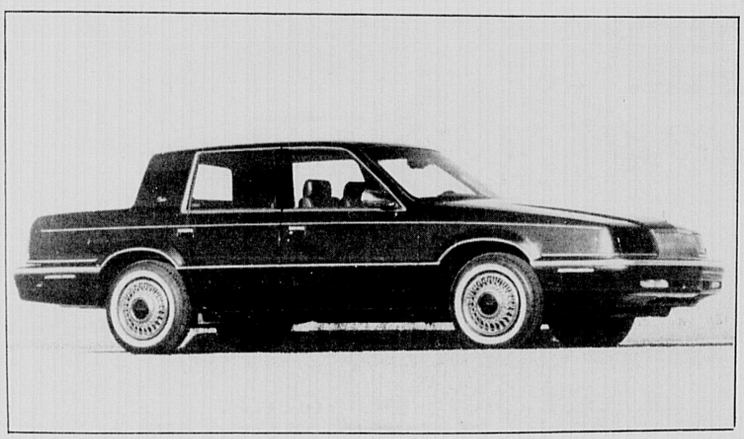

1992 Chrysler New Yorker Salon

DEMO DISCOUNTS - PRICED TO SELL!

1992 FORD TEMPO
Stk #2259
Front Floor Mats, Interval Windshield Wipers, Rear Window Defroster, Driver Air Bag Restraint System, Light Group, Rear Floor Mats, Power Side Windows, Air Conditioning, Front Center Armrest, Dual Elec Remote Ctrl Mirrors, AM/FM Cassette W/Clock, Lock Group
(Price incl. Rebate & College Grad. Rebate)
$9,888

1992 FORD TAURUS
Stk #2097
4DR L Sedan, Trim, Conventional Spare Tire, Elec AM/FM Stereo Cassette, Rear Window Defroster, P205/70R14 BSW Tires, 3.0L EFI V6 Engine, Automatic Transaxle, Air Conditioning
(Price incl. Rebate & College Grad. Rebate)
$13,088

1992 FORD TAURUS
Stk #2053
4DR GL Sedan, Front and Rear Floor Mats, Power Driver's Seat, Rear Window Defroster, Remote Decklid Release, Cargo Tie-Down Net, Power Side Windows, Manual Air Conditioning, Power Door Locks, 3.8L EFI V6 Engine, Automatic Transaxle, Remote Release Fuel Door, Speed Control, Elec AM/FM Stereo Cassette, Light Group
(Price incl. Rebate & College Grad. Rebate)
$14,488

1992 FORD TAURUS
Stk #2026
4DR GL Sedan, Cargo Tie-Down Net, Power Driver's Seat, Air Conditioning, Rear Window Defroster, Automatic Transaxle, Power Door Locks, AM/FM Stereo Cassette, Front and Rear Floor Mats, P205/65R15 BSW Tires, 3.0L EFI V6 Engine, Automatic Transaxle, Power Side Windows, Light Group, Speed Control, 3.0L EFI V6 Engine, Dome
(Price incl. Ford Rebate & College Grad. Rebate)
$14,188

1992 FORD CROWN VIC
Stk #2068
4DR LX Sedan, 6-Way Power Driver's Seat, Cornering Lamps, Rear Defroster, Cast Aluminum Wheels, Light/Decor Group, Rear Carpeted Floor Mats, Trunk Cargo Net, Illuminated Entry System, Leather Wrapped Steering Wheel, Manual Air Conditioning, Power Lock Group, 4.6L SEFI OHC V8 Engine, Automatic O/D Transmission, Spare Tire Cover, Remote Release Fuel Door, Conventional Spare Tire, Speed Ctl/Leather Wrap Strg Whl, Elec AM/FM Stereo Cassette, Power Radio Antenna
(Price incl. Owner Loyalty Rebate & Fact. Rebate)
$18,288

RANGER 4X4 SUPER CAB
Stk #2058T
4.0L, Electric Shift, Power Steering, Elec AM/FM Stereo/Cass/Clock, Deluxe Wheel Trim, 125 Inch Wheelbase, Super Engine Cooling, Handling Package, Rear Jump Seat, P215 Steel OWL All-Terrain, 4.0L EFI V6 Engine, Automatic O/D Transmission, Sliding Rear Window, Air Conditioning, Heavy Duty Battery, Chrome Rear Step Bumper, Headliner, P215 Steel OWL All-Terrain
(Price inc. Rebate & College Grad. Rebate)
$15,388

YOUR MONEY'S WORTH OR YOUR MONEY BACK • USED CAR HOTLINE (617) 893-1140

$4995	SEDANS & WAGONS	SPORTS	TRUCKS	"MORE TRUCKS"
'87 ESCORT WAGON Automatic, 1 Owner, 60K Miles, Stk #2656A $3999	'88 FORD TEMPO 4 DR 4Dr Miles, Tilt, A/C, Auto, Power Locks, No. 2650 $5995	'89 PONTIAC SUNBIRD CONV. A 19K Mile Puff, Has All The Options No. 2624 $10,995	'85 FORD RANGER Automatic, 48K Miles No. 000 $3995	'86 F150 FLARESIDE Fiberglass Cap, Tu Tone Blue No. 20861A $4988
'88 FORD ESCORT GT Rare 18K Mile, Many Extras, A 1 Car No. 2035B $4995	'89 PONTIAC GRAND AM 4DR Auto, A/C, Nice, Clean Car No. 2572 $5795	'87 FORD MUSTANG CONV. Black, Only 38K Miles, Auto No. 2566 $6995	'90 FORD F150 X6 26K Miles, V8, Auto, Cap No. 2649 $10,495	'89 E150 CARGO V8 Auto, A/C, Flawless No. 2241A $8995
'84 MERCURY GRAND MARQUIS Fully Equipped, Low Miles, No. 2636 $4995	'87 MERCURY SABLE LS WGN This One Has It All & Low Miles, No. 2214 $5995	'90 CHEVROLET BERETTA GTS 31K Miles, Perfect, Many Options, Black, No. 2291A $8995	'89 JEEP CHEROKEE LTD 57K Miles, A Head Turner No. 2625 $13,995	'90 FORD BRONCO XLT 4x4 w/ Many Options, Auto, V8, Nos 2330T & 2330A $13,995
'85 FORD LTD BROUGHAM 41K Miles, 1 Owner, Has It All, No. 2603A $4995	'89 MERCURY SABLE WGN. This One Has A Lot, Looks New, No. 2C100 $9995	'89 FORD PROBE LX Pwr everything, Auto, Low, low Miles, No. 1153A $8495	'87 FORD BRONCO XLT 37K Miles, Fully Equipped, Automatic #C101 $11,995	'91 FORD F150 XLT 15K Miles, A/C, New Condition, No. 2567T $10,295
'86 CHEVY CELEBRITY WGN. Extra-pert, Tilt, Cruise, A/C, Showroom, No. 2252A $3995	'89 BUICK SKYLARK LTD 39K Miles, Loaded, No. 2626 $7995	'87 CHEVROLET Z28 Only 21K Miles, Many Options, 1 Repr, Auto, No. 1873 $7995	'88 IZUSU TROOPER LS Auto, A/C, Cass., Much More No. 2517 $9295	'90 FORD AEROSTAR Low Miles, Super Clean No. 2229A $9995

MAIN STREET Ford 617-894-8000

1022 MAIN STREET, WALTHAM TAKE RTE. 128 TO RTE. 20 WALTHAM EXIT, TAKE LEFT AT SECOND LIGHT

Registrar Gnazzo stresses 'safety first' for summer

BOSTON - Registrar of Motor Vehicles, Jerold A. Gnazzo reminds motorists traveling this summer to stay alert behind the wheel and to pay special attention to traffic signals. Registrar Gnazzo also suggests some summer driving tips:

Before you head out on the road, make sure your car is in good shape... Have your local car mechanic checkout your car... Get a tune up or have other repairs made. Be sure to have your fan belt checked, the cooling system, brakes and tires inflated to the correct pressure.

On long trips, take a break from driving every few hours and, if possible alternate driving with a friend or relative. Be sure all passengers wear seatbelts. Children too small to wear belts should be protected by approved child safety seats, installed according to directions.

If your car is heavily loaded, you'll need to alter your driving... Accelerate slowly, allow for greater stopping distances, and allow extra room for passing and making turns. Remember, stick to the speed limits and, never drink and drive.

QUALITY PRE-OWNED VEHICLES

1986 BUICK CENTURY SEDAN AUTOMATIC, A/C, ONE OWNER	$3995	1990 CHEVROLET CAVALIER SEDAN AUTOMATIC, A/C, ONLY 9,000 MILES, ONE OWNER	$7995
1986 BUICK SKYHAWK SEDAN AUTOMATIC, A/C, CLOTH INT., 57,000 MI.	$3995	1988 PONTIAC PARISIENNE WAGON V/8, A/C, THIRD SEAT, ALL POWER OPTIONS	$7995
1986 CHEVROLET CAPRICE WAGON V8, A/C, LOW MILEAGE	$4495	1989 OLDSMOBILE CIERA SEDAN V/6, A/C, POWER WINDOWS, 35,000 MI.	$8495
1987 PONTIAC GRAND AM COUPE 4 CYL., AUTO, A/C, ALUMINUM WHEELS, 49,000 MILES	$4995	1989 BUICK PARK AVENUE LOADED W/ OPTIONS, ROSEWOOD WITH WIRE WHEELS, ONE OWNER	$9495
1987 PONTIAC BONNEVILLE SEDAN V6, A/C, POWER WINDOWS, LOCKS, TILT, CRUISE	$5695	1989 PONTIAC BONNEVILLE SEDAN V/6, A/C, STEREO CASSETTE, ALUMINUM WHEELS, ONLY 33,000 MILES	$9995
1987 CHEVROLET CAPRICE SEDAN V6, A/C, VERY LOW MILEAGE	$6495	1991 SUBARU LOYALE WAGON 5 SPD., A/C, FOUR WHEEL DRIVE, ONLY 7,000 MILES	$10,499
1989 BUICK SKYHAWK COUPE AUTOMATIC, A/C, STEREO, TILT, WHEEL, CRUISE, ONLY 37,000 MI., CLOTH INT.	$6495	1991 PONT. GRAND AM CPES CHOOSE FROM TWO, ONE BLACK, ONE ORANGE, BOTH AUTO WITH A/C	$10,995
1988 BUICK LESABRE SEDAN V6, A/C, RWR. SEAT, WINDOWS, LOCKS, WIRE WHEELS, ONE OWNER	$6995	1989 GMC SIERRA SHORTBED, FOUR WHEEL DRIVE PICKUP, BRIGHT RED	$11,495
1990 PONTIAC GRAND AM CPE H.D. QUAD 4 ENGINE, 5 SPD., A/C, ORANGE	$7995	1989 BONNEVILLE SSE HARD TO FIND MODEL, LIKE NEW, WHITE	$12,495
1989 CHEV. Z-24 CAVALIER CPE V6, AUTOMATIC A/C, 39,000 MILES	$7995	1990 BUICK RIVIERA EVERY POSSIBLE OPTION, ONLY 20,000 MILES, MUST BE SEEN	$15,995
1989 PONTIAC GRAND AM COUPE AUTOMATIC, A/C, STEREO, ONLY 38,000 MI., SOLD NEW AT SWANSON'S.	$7295	1992 PONT. GRAND PRIX SEDAN V6, A/C, POWER WINDOWS, LOCKS, ONLY 5,000 MILES	$13,995
1990 BUICK CENTURY SEDAN V6, A/C, TILT, CRUISE, LOCKS, LIGHT BLUE	$7495	1991 GMC RALLY VAN 6 PASSENGER, TOW PACKAGE, LOADED WITH OPTIONS	$16,995
1989 CHEVROLET CELEBRITY SEDAN V6, A/C, POWER SUNROOF, EXCELLENT CONDITION	$7995	*See Swanson's for the area's best selection! Always over 50 in stock!*	

52 Years Serving the Area

SWANSON PONTIAC BUICK GMC TRUCK, INC.

Route 62, Acton/Maynard Line **508-897-3311** Hours: Mon-Thurs 9-8, Fri 9-6, Sat 9-4

SAVE MONEY AT OVER 250 PARTICIPATING AREA MERCHANTS WITH THE ***NEWSPLUS*** CARD.
CALL **1-800-982-4023**
FOR MEMBERSHIP INFORMATION.

1992 Jimmy SALE
Now Available: Starcraft Vans!!

SAVE $4500
with discounts and rebates.

15 10 to choose from

Sales, Parts & Service!
STARCRAFT
Quality and Integrity Since 1913

Includes color T.V. front and rear Air Cond., Full Powert 350 V-8 Engine, Choice of Luxurious Cloth or Leather Interior and Much More!

6.9% GMAC Financing Available in lieu of Rebate

Celebrating 40 years in business
TUCKS
1952 thru 1992

5 Star PERFORMERS
GMC TRUCK

TUCKS TRUCK SALES

Route 85, Hudson, MA • (508) 562-3492 • 1-800-MY-TRUCK

THE PROSPECTOR

is on the hunt for the best deals in Metro-West!

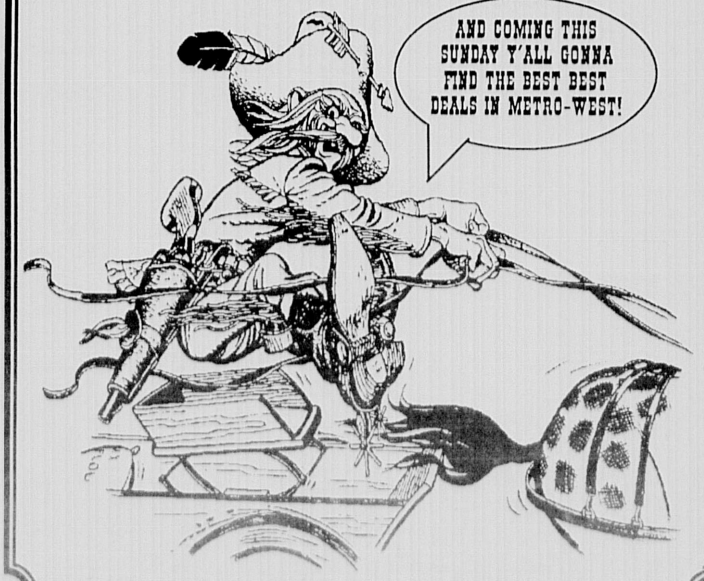

JEEP WRANGLER

1992 lineup features added safety and new Sahara look

Jeep Wrangler continues to lead the sport utility market with its classic design, powerful engine and off-road capability.

The Wrangler lineup is enhanced this year with standard three-point rear seat belts, a new look for Sahara, and standard 4.0-liter performance on all Islander and Sahara models.

The Wrangler lineup offers a rugged, durable on- and off-road vehicle for adventurous, outdoor-oriented people who desire the freedom to take designated trails not passable by other vehicles.

The Wrangler lineup offers a rugged, durable on- and off-road vehicle for adventurous, outdoor-oriented people who desire the freedom to take designated trails not passable by other vehicles.

The 1992 model year marks a time of change for the contemporary Wrangler Sahara model. New low-lustre paints, including color coordinated wheel hub covers, give Sahara a hot new design. The low-gloss colors are available in Sand and Sage Green metallic.

Other 1992 Jeep Wrangler models include the S, and Base which feature a standard 2.5-liter, 4-cylinder engine with multi-point fuel injection. The 2.5-liter engine has 123 horsepower at 5,250 rpm and 139 pound feet of torque at 3,250 rpm. A S-speed manual transmission is standard with the 2.5-liter engine.

The Islander, Sahara, and the upscale Wrangler Renegade model features a standard high-output 4.0-liter Power Tech Six engine with a powerful 180 horsepower at 4,750 rpm and 220 pound feet of torque at 4,000 rpm.

Each model has a standard 5-speed manual or an optional 3-speed automatic transmission. The 4.0-liter engine is available as an option on the Base with a standard manual or an optional automatic transmission.

Known as the original open-air off-road vehicle, Wrangler features a removable hard or soft top. A fold-and-tumble rear seat is optional on the Wrangler S and is standard on all other models. For the serious off-road enthusiast, the Jeep Command-Trac part-time four-wheel-drive system is standard on every Wrangler model.

The shift-on-the-fly system allows the vehicle to be shifted from two-wheel-drive to four-wheel-drive high at anytime, at any speed.

SUN
Auto Sales
617-899-4584
MILES AHEAD IN QUALITY
A DIVISION OF SUN AUTO RENTAL & LEASING
Mon.-Thu. 8-8, Fri. 8-6, Sat. 9-5
945 MOODY STREET • WALTHAM
INCREDIBLY WELL-MAINTAINED PRE-OWNED VEHICLES

'88 FORD ESCORT LX SEDAN $4,595
Auto, p.s., p.b., A/C stereo/cass & more. 41K miles. Maroon. Stk #7362.

'89 CHEVY CAVALIER WAGONS $4,995
Al, p.s., p.b., A/C, stereo/cass, cruise, tilt, luggage rack, white. Stk #6627, #7300, #7356, 3 to choose from.

'88 PONTIAC GRAND AM 4 DR. $5,395
Al, p.s., p.b., A/C, stereo and more. Stk. #7308.

'88 CHEVY CELEBRITY SEDAN $5,495
V-6, Auto, A/C, stereo, p.b., tilt, & more. Stk #7377.

'87 PLYMOUTH VOYAGER SE $5,995
Light blue, 7 pass., auto, A/C, stereo, 56,000 miles, and more. Stk #6511.

'89 MERCURY TOPAZ G.S. CPE $6,495
Auto, p.s., p.b., A/C, stereo, beige, 27K miles. Stk #7353.

'89 OLDS CALAIS COUPE $6,595
Auto, p.s., p.b., A/C, pwr. d. lks, stereo/cass & more. Blue. Stk #7361.

'88 OLDS DELTA ROYALE BROUGHAM $6,595
8 cy., auto, p. brakes, p. str, p. win., p. seats, A/C, AM/FM stereo, 58,675 mile, silver. Stk. #6540.

'88 FORD T/BIRD TURBO $7,295
Auto, A/C, stereo/cass, p. win. and more 49K miles. Stk #6846.

'89 CHEVY CORSICA LT 4 DR. $7,595
V-6, Auto, A/C, p. win. & locks, tilt, cruise, stereo/cass & much more, lovely, Gold Stk #6639.

'90 GEO PRIZM G.S.I. 4 DR. H/B $7,595
Auto, p.s., p.b., p. win & Locks, A/C, stereo & more, Red. Stk #6630.

'88 CUTLASS SUPREME CPE. $7,795
V-8, Auto, A/C, T-Tops, p.win & Locks, stereo/cass & much more. 65K. Stk #6647.

'89 CUTLASS SUPREME CPE $7,895
V-6, Auto, A/C, stereo/cass & more, Blue, Stk #6645.

'90 CHEVY CELEBRITY WAGON $7,995
Silver, V-6, Auto, p.s., p.b., A/C, 3 seats, 40K miles, Stk. #6014.

'91 GEO METRO CONVERTIBLE $8895
Red, Auto, p.s., p.b., A/C, stereo and more. 7600 miles, bal. of factory warranty Stk #6648.

'90 FORD F150 PICK-UP $8,995
8 cy, auto, p.b., p.s., A/C, cruise, AM/FM.

'90 EAGLE PREMIER ES LTD. $8,995
4 door, black, V-6, auto, w/all the power options, leather, 26K miles. See in our showroom. Stk. #6627.

'88 GMC 1/2 TON PICK-UP $8,995
4x4, V-8, a.c., stereo and more. Black, 40K miles. Stk. #8500.

'86 CHEVY Z-28 CAMARO $6,995
28K miles, silver w/red velour buckets, V-8, auto., p.s., p.w., a/c, cass. T-tops & more. Stk. #6497.

'91 TOYOTA CAMRY DX 4 DR. $11,995
Sedan, auto., 6[illegible] p.w.,p.l., stereo cass. and much more. 12[illegible] #6823.

SOLD

COMPLETE LEASING RATES
12-24-36-48-60 MONTHS
Insurance Appraisals Welcome
SUN
AUTO LEASING AND RENTAL
Established 1956
Leasing & Selling New & Used Cars for Over 38 Years
Visit our Huge 8 Man Body Shop
24 Hour Towing
891-5195

Gene Sullivan, Jr.
LONGWOOD BUICK
BUICK
HOT DEALS ON WHEELS

'92 BUICK REGAL

#2033
$14,970*

'92 BUICK CENTURY
SE Group

Loaded, #2094
$13,703*

'92 BUICK SKYLARK

SB Group, # 2045
$13,422*

*Price includes all rebates.

USED SUMMER SIZZLERS

1989 Hyundai Excel
48K, Elec. Moonroof, stk# 2086A $3,495
1989 Toyota Camry
stk# 92P2 ..... $7,995
1990 Olds Ciera
V-6, loaded, stk#P2P4 ..... $7,995
1988 Toyota Celica
stk# 92P25 ..... $7,995
1990 Buick Century
A/C, tilt, stereo, stk# 92P12 ..... $7,995
1990 Buick LeSabre
1 owner, loaded, stk# 2066A $9,995
1989 Buick LeSabre Ltd.
39K mi, loaded, 1 owner $9,995
1989 Buick Park Ave's
Choose from 2 ..... Priced From $9,995
1987 Buick Grand National
Loaded, T-tops, stk# 92P30 ..... $12,995
1990 Lexus LS400
Loaded, leather, stk# 92P300 ..... $26,995

99 Harvard, Brookline
M-Th 8-8, F 8-6, Sat 8:30-5,
Body & Service open at 7:30am
617-734-4300
734-5051 (used cars)
Just Minutes From Route 9, Route 128 & Mass Pike!

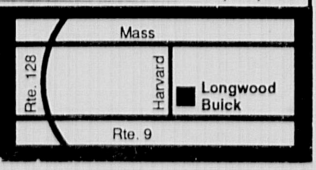

MASSACHUSETTS
8.28%
36 MONTHS • 30% DOWN

Our new car loans travel fast and light.

- FAST 24-hour approval... Apply today for a check the next business day
- LOW 8.28% annual percentage rate on 36 month new car loans with 30% down
- COMPARABLE low rates on other car loans, as well
- LONG hours at our **828** Concord Street office :

Mon-Wed	8:00 a.m.-5:30 p.m.
Thursday	8:00 a.m.-8:00 p.m.
Friday	8:00 a.m.-6:00 p.m.
Saturday	9:00 a.m.-1:00 p.m.

- Based on a $10,000 loan: $314.62 per month x 36 = $11,326.32 ($1,326.32 in finance charges)

Framingham Co-operative Bank
828 Concord St. • Framingham
(508) 872-4368 • Member FDIC/SIF
EQUAL HOUSING LENDER

Trade In Post
USED

1989 Honda Accord LX
4 door, one owner, auto., power windows, power locks, tilt, cassette radio #U81A
only $9,995

1989 Chrysler New Yorker
4 door, one owner, air conditioner, stereo, power seat, power locks, tilt cruise #2243A
only $8,995

1988 Jeep Cherokee
4 door, 4x4, one owner, 6 cyl., auto. trans., stereo, air cond., roof rack #2287A.
only $8,995

1988 Dodge Grand Caravan SE
One owner, low mileage, 7 passenger seating, stereo, auto trans., tilt, cruise #2346A
only $8,995

1987 Buick LeSabre Custom
4 door, one owner, low mileage, Presidential package, auto, air cond., power windows, power locks, tilt, cruise # U44A
only $6,995

CHRYSLER Plymouth
FARINA
Jeep Eagle
433 Maple St., Route 85 Marlboro - Next to Registry
481-5855
Hours: Mon-Thurs 8-8 Fri 8-6 Sat 8-5
Sales • Service • Parts • Leasing • Rentals

AUTO

To sell a car or buy a new one...turn to the Classified pages of The Middlesex News.

CALL 879-SELL

Clair ACURA
USED

1986 CHEVY K-10 4x4 AM/PM Cassette, plow, deluxe pkg. low miles	$7,000
1989 HONDA CIVIC HATCH AM/FM Stereo, very low miles	$6,775
1989 HONDA CIVIC SEDAN, PW Mirrors, AM/FM Stereo, PW/PL, A/C	$8,700
1987 AUDI COUPE, Auto, P. Sunroof, A/C, Security, AM/FM Stereo	$7,100
1988 TOYOTA MR-2, 5 Spd, A/C, T-Tops, Cruise, AM/FM Stereo	$8,250
1991 HONDA ACCORD LX SEDAN, Auto, A/C, AM/FM Stereo, PW/PL, Cruise	$15,075
1988 HONDA ACCORD DX SEDAN, Auto, A/C, AM/FM Stereo, Cruise	$8,700
1989 FORD T-BIRD, PW/PL, Keyless Entry	$7,695

CLAIR HAS IT!
US RT. 1 WALPOLE
508-660-1100
800-287-1100

THE BEST CLASSIFIED™

Harte-Hanks Community Newspapers

AUTOMOTIVE

100 American Cars
102 Antique / Classic Cars
103 Four Wheel Drive
104 Imported Cars
106 Motorcycles & Mopeds
108 Parts & Accessories
110 Pickups & Vans
112 Trucks, Heavy Duty
114 Utility Trailers
116 Vehicles Wanted

100 American Cars

AMC Spirit 1982. Standard new muffler & shocks. $50(best. Call 617-569-7657 617-449-1137.

AUTO-CREDIT HOT LINE
New & Used/85-92 Models Financing & Leasing
* Past Credit Problems OK
* Low Money Down
* Flexible Terms
* Approval in 24 hours
1-800-966-0063
Call Now!!!

Buick, Park Avenue, 1987 49K miles, mint in/out $7800. 508-879-1741.

Buick LeSabre 1987, white 65k mi., $5500 617-762-3138.

Buick LeSabre 1975 excel lent condition, new tires $600/best. 617-323-2958.

Buick Skylark Custom 1985 Automatic, Air, 4 door, rea clean, V6, 72k, $2200. Cal 508-651-8726.

Buick 1983 Regal 4 door 88K mi., $975 617-926-0834

Caddy Coupe de Ville 1980 425 motor. Loaded, clean Leather. $1450. 485-5717.

Cadillac Coup Deville, 1981 V6, all power, runs good, ex cellent condition in/out $1550./best 508-368-8803.

Cadillac Fleetwood Brough am D'elegance 1984. 4 door sedan, fully equipped, Astrc roof, original mi. 101K, fac tory rebuilt engine has 3,00(mi., new transmission, ex cellent overall condition, maroon, asking $6500/best offer. 617-237-0759 eves.

Cadillac Sedan DeVille 1989 Loaded, 8,903 original mi Must see! Mint condition $16,000. 508-481-6942.

Cadillac Seville, 1982. Ex cellent condition. $2,995. Af ter 5 pm 617-769-6985.

Cadillac 1991, silver/red, 1 owner, 21k mi., all options. Perfect. List $32,700, asking $19,900. 508-881-5374.

Camaro, Chevy, 1980 - 97K, lots of new parts, needs work. $400. 617-769-8535.

Chevy Malibu Wagon. Silver. 1982. New rims and tires. Reliable. $995. 485-5717.

Chevrolet El Camino '87, au tomatic, low mileage, $8000. 508-872-8059.

Chevy, Camaro 1987 - V6, 5 speed, T tops, Iroc wheel, new tires, clutch & exhaust. $4050/best. 508-879-8539.

Chevy Camaro, 1983, 8 cyl inder, 5 speed, loaded, low miles. Very good condition. First $2,850 takes it. (617) 643-9145 leave message.

Chevy Camaro, 1979, T- Tops, 350 4 speed, mint. $2000, willing to trade for motorcycle. 508-478-0417.

Chevy Camaro, 1980, all white. Asking $2500. 508-897-6405.

Caprice 1978, 4 door, small V8, air, runs great, must see. $1350. 617-527-4632

Chevy Cavalier Wagon, 1988, loaded, 4 cylinder, 55K. $3,795. 508-653-3336.

Chevy Celebrity 1986. Load ed! New tires, brakes, ex haust & cassette. 97K high way. $2500. 617-646-4673.

Chevy Citation 1980, 70K mi. air, stereo, automatic, needs minor work. $350/best. 508-788-9922

Chevy Corvette 1980. Red with tan interior, L82, auto matic, mint condition. Must see! $10,000. 508-881-3894

Chevy Impala, 1977, 4 door, reliable. Call after 5, $500/best. 617-329-4673.

Chev Geo Storm, 1990, auto, am/fm cassette, 4 cylinder. Air bag, air, 32K mi. Warran ty. $7000. 508-653-6286.

Chrysler Fifth Ave 1984, all power accessories, clean. $2495. 508-473-5080

Chrysler LeBaron Turbo convertible, 1985, fully load ed, pull out radio, alarm, $3995. 508-877-8664.

Corvette, 1980, 350 cid4V, 4 speed, 41K miles. Air condi tioning. Power options. Orig inal paint. $7,295. all 508-877-1478, 508-875-0977

Cutlass Supreme Brougham, 1985. 30K on engine, good condition. $2,900. 617-327-2313.

Dodge Aries 1985 - Wagon, 65K mi., automatic, power steering & brakes. $1800. Call 508-788-1246.

Dodge Aspen 1979 - Blue, 4 doors, run good, new ster eo. $500. 617-325-8545.

Dodge Caravan 87, 7 pas senger, air, all power, v6. Excellent condition. $4900 best. 617-762-0533.

Dodge Charger, 1885. good conditon. New tires, am fm 1100/best. 508-820-9631.

Dodge Daytona 1988. 5 speed Turbo, 70K highway mi., excellent condition. $3800. Call 617-444-4243

Dodge 400 Aries 1983. $695. (617) 923-1518 leave mes sage

Dodge Dynasty 1990, 4 door, 6 cylinder, gray, air, tilt, cruise, power steering, brakes. Very good condi tion. 72K over the road salesman's miles. $5000 or best. 508-435-3905

Ford, Fiesta, 1979 - 3 door hatchback, excellent trans portation, $650/best offer. 508-877-2912.

Ford Aerostar XLT 1986, runs great. $4895. (617) 923-1518 leave message

Ford Full Size Bronco XLT, 1990, red with tan trim, com pletely loaded, only 30K miles, remainder of 5 yr/100K mile warranty. $14,300. Call Bruce 508-653-4827.

Ford Escort 1983 - Wagon, standard, good condition, original owner, very depend able, low mi. $950 best of fer. 617-237-4471.

Ford Escort 1986, 5 speed, runs great, $1995 best. (617) 923-1518 message

Ford Festiva 1991 - 14k, im maculate condition, 5 speed, am & fm, 2 door. Must sell owner is moving out of state. 617-327-4626.

Ford Mustang GT Convert ible 1991. Charcoal & metal lic, automatic, 7K mi., leath er interior, stereo & equaliz er, air, Michelins. Still smells new. $16,500. 617-646-6946

Ford Mustang, 1983, adult owned, well cared for, $1000. 508-429-2973.

Ford Mustang LX Convert ible 1985. 48K mi., loaded, southern car, mint condition. $5800 best. (508) 668-9822, (508) 384-6236, ask for Joe

Ford Mustang Convertible 1987 LX, mint, 31K, air, loaded. White/blue top. Ga raged. $7950. 508-877-2909

Ford Taurus SHO, 89, DOHC 5 speed, fully loaded, low miles. Excellent condition. $13,000. 508-278-7397

Ford Taurus 1986, 5 speed, 71K, new brakes, tires, ex haust, $2,995. 508-443-2109

Ford Taurus GL, 1989, blue with blue cloth interior, load ed, 63K miles. $6,000/best. 617-899-1243.

Ford Tempo GL 1990, gray, 4 door, 38K mi. $5900. 508-653-8679, 617-894-9781

Ford Tempo GL, 1988, 62k miles, well maintained, very clean, automatic, air, stereo, $4100. 508-872-1550.

Ford Thunderbird 1988, air, automatic, power. Immacu late. $5795. 508-842-7590

Ford '86 Escort 4 door, auto matic, air, low mi. $2499. 617-923-1518 leave mes sage

Grand Marquis GS 1989, red, excellent condition, un der 15,000 miles. $9400. Call 617-891-6884.

Jeep Cherokee, 1989, basic package, 4 litre, standard, 37k miles, $10,200. 617-469-4949.

Grand Prix, 1985, black, V8. Good condition-in & out. Mi nor dings. 123K highway miles. $2,800/best. Days only 10-4, Rich 891-5096

Lincoln, 1979 - Collectors se ries, original owner, original 94K miles, original equip ment. Excellent condition. Never in an accident. $3500. Please call James Chin: 617-969-6360.

Lincoln Continental, 1987, 4 door, loaded, 31k miles, asking $11,500. Please Call 508-376-8747 after 6 pm.

Lincoln Towncar Cartier, 1991, 16k miles, titanium pearl with leather, lower chrome treatment, balance of 4 yr. 50k warranty, origi nal list $36k, asking, $25,500., 1 owner. Call 508-481-1276.

Lincoln Town Car, 1983, Sig nature Series. $3,200/best. 508-872-7774.

Mercury Cougar 1986 6 cyl inder, all power, new brakes, tires. Excellent con dition. $4200. 508-620-1699

NEED A CAR? CREDIT PROBLEMS?
Or
NO CREDIT?
Regardless of Your credit his tory an opportunity to reestab lish your credit. For credit ap proval Call:
1-800-640-4191 Ask for Mr. George.

100 American Cars

Mercury Marquis '86. 4 door, automatic, air, cruise, tilt, 64K mi., runs like brand new. $3199. 617-923-1518, leave message

Mercury Topez GS 1990. Air, cassette, all power options. $6495. 508-877-7892.

Oldsmobile Cutlass Ciera 1989, 4 door, air, all power, black, $6495. 617-323-1971

Olds, Cutlass 1981 - 2 door, air, stereo, 75K miles, $1350. 617-862-7277.

Olds Cutlass Cierra SL, 1990, excellent condition, low miles, fully loaded, $9000. 508-877-5120.

Olds Cutlass Supreme Brougham 87 sedan, 67k mi. Very good condition. $3800 best. 617-769-9852.

Olds Cutlass 1984 mint condition, $2000. Call 617-332-5803

Olds Cutlass Ciera LS, 1984, 2 door, white. 89k mi, well maintained. Air, Has rust. $1500/best. 617-327-2036.

Olds Cutlass Calais, 1988. Mint condition, warranty, new tires, new brakes. $6200/best. 533-4847.

Olds Cutlass 1980, very good running condition. $1500 best. 617-893-4222.

Olds Cutlass Ciera 1985 - 59k, 4 door, good condition, air. $1900. 617-723-3128.

Olds Delta 88 1988 original owner, low mi. automatic, fully loaded, $8000/best. 508-435-7131 after 5 :30pm

Olds Delta 88, 1984, under 35K miles, V-8, automatic, loaded, stereo cassette. No rust. 1 owner. 1 winter. $6500. 508-653-6590.

Olds 98 Regency, 1988, maroon, tinted windows, 57K miles. Excellent condition. $7000/best. 617-926-3008.

Olds 98 1970, 455 v8, runs great. Must sell. $800 best. 617-899-8372, ask for Eric.

Plymouth Volare, 1980, 6 cylinder, automatic, runs great, $599. 508-875-5904.

Plymouth Voyager SE Van, 1987, burgundy, 6 cylinder, front wheel drive. Excellent condition. Fully loaded. $7,700. Call 617-769-3975

Plymouth Voyage LE, 1986, air, 88k hwy miles, well maintained, garaged, $5600./best 508-533-4882

Pontiac, Sunbird GT, 1987 - Only 58K, automatic, red, air, tilt, excellent condition. $4500. 508-395-4833.

Pontiac Bonneville LE, 1989, 73K, moon roof. $7,900. 508-877-0604.

Pontiac Firebird 1985 White, V6, automatic, stereo cassette, good condition, $2700/best. 508-883-8213

Pontiac Fiero 1984. good condition. $1000. 508-429-4353.

Pontiac Grand Am, 1989, loaded, great condition, must sell, moving, $6000./best 508-562-9910.

Pontiac Grand Prix SE, 1989, 2700 miles, red, air, automatic. $11,800. 617-237-3584.

Pontiac Station Wagon SE 1989. 7 passenger, like new, loaded with every extra plus, 29K mi. $8000. Call 508-875-8352 keep trying.

Pontiac Sunbird LE, fuel injected 1989. Red, auto, z-locks, loaded. 39k mi. Mint. $5995. 617-924-0861.

Pontiac Sunbird 1987 Automatic, air, sunroof, 53K mi., excellent condition. $3200. 508-877-8648

Pontiac Sunbird SE, 1986, power steering & brakes, air, AM/FM cassette, intermittent wipers, new front tires, 68K miles. Good condition, runs well. $2,000 or best. 508-872-6130 or 626-8409.

Pontiac Sunbird GT 1989. 25K mi., red/black with gray interior, 4.0 turbo 5 speed, air, Blaupunkt Stereo. $5000. 508-881-4688.

100 American Cars

Pontiac Trans Am, 1989, very clean, very low mileage, loaded. $12,000/best. Call 508-485-1642.

Pontiac Trans AM, 1981. Average condition. $1800/best. 617-327-6014, 325-5317.

Pontiac TransAm, 1988. Loaded, mint condition, red, Chapman. Asking $8,900. 508-365-7667.

Pontiac Ventura 1975, $695. (617) 923-1518 leave message

Pontiac 1986 Trans Am, 5.0 engine, 5 speed, white, am/fm, air, Recarro interior, bra, $4,995. 508-877-1478, 875-0977.

Take Over payments on cars, trucks & vans. 1985-1992. Regardless of past credit. Call Now! 508-626-0052.

THE $25 WHEEL DEAL

Reach over 250,000 readers with our
GUARANTEED AUTO RATE
For $25 we'll run your 3 line ad for 1 MONTH in all 15 Harte-Hanks Community Newspapers. If you don't sell your car, just call us back and we'll rerun your ad for
1 MONTH FREE!
All we ask is that you limit your ad to 1 vehicle and include the price. This offer is for Private Individuals only.
For More Details Call
508-879-SELL
617-487-SELL

Voyager, 1991 - Fully equipped, 40K miles, original owner. Must see. $12,000/best offer. 617-444-3120.

Mercury Cougar, 1979, white, runs mint. Cloth, looks new. $950. 485-5717.

102 Antique / Classic Cars

Chevy Biscayne, 1960, 2 door sedan, 6 cylinder, automatic, excellent condition $2500. 508-655-0708.

Chevy Convertible, Caprice Classic 1973, red/white, air, 67k original miles, Western car, immaculate condition $5500./best. 508-756-7889.

Chevy Nova, 1967, mostly restored. $950/best 508-278-5762.

Dodge Challenger, 1972 318 automatic, red/black interior, 1 owner, 84k miles floor & trunk solid, just restored, looks & runs super $4300./best 508-485-0307.

Mustang 1968 Convertible recent restoration $7500/best. 508-755-1854

Porsche 1955 model 356 Continental coupe, totally restored, mechanically perfect, repainted ivory. A beauty! Calif car. $19,900 617-235-5451 482-8061.

103 Four Wheel Drive

Chevy Blazer, 1989. 1500 Series, Silverado. Loaded, boat ready, excellent condition, security & more! $13k/best. 508-429-1642.

Chevy Blazer 1986, 58K mi. excellent condition. $6500. 508-520-0155

Ford Bronco 1990, full size, Eddie Bauer edition, dark blue, security, garaged. Mint! $15,600. 508-879-7064

Ford F250 custom, 1988, standard, plow & cap, runs well, $3000/best. Call 508-875-8485.

GMC Jimmy S-15, 4x4, 1985 - excellent condition, $3995 508-476-1603.

GMC 1976 pickup, 8' bed, 70K mi. Too much done to list. $2400. 508-481-0804

Jeep, Wagoneer Ltd 1986 - V6, loaded, $7500/best. Please call: 508-562-6268.

103 Four Wheel Drive

Jimmy Sierra, 1988, loaded, 42K miles. Cream Puff. $10,500. 617-769-5197.

104 Imported Cars

Alpha 1986 convertible, red-black interior, air, 8000 original miles. Showroom condition, driven summers only. $11,500. 508-368-8312.

Audi, 4000S Quatro, 1985 - 4 door sedan, air, sunroof, 5 speed manual, excellent condition. $4500. 617-484-6305.

Audi 5000CS Turbo Quatro, 1987, white, leather interior, 5 speed, ABS, sunroof, alarm, loaded, 69k miles, excellent condition, $9200. 508-651-1678

Audi 5000S 1986, 4 door wagon, 5 speed, air, sun roof, power seats, leather interior, loaded. 91K highway mi. Immaculate condition. $4350/best. 617-783-7033

BMW 318I, 1984, beige, great shape. $3500. Call 508-820-9614.

BMW 320I 1978 very good exterior/interior, runs well, sunroof, new tires, extras. Complete maintenance records. $2.5K. 508-865-1516

BMW 325 1987, 4 door, gold exterior/tan interior, 59K mi., looks & runs like new. $13,000. 617-894-6919.

Datsun 510 Wagon. 28 MPH. Hi mi. Dependable transportation. $1000. 617-893-1470.

Dodge Dynasty, 1990, 4 door sedan, air, white, $7295. Westboro Toyota-Dodge, Rt. 9 508-366-1741.

Honda, Accord, 1985 - well maintained, very dependable, high mileage, Blaupunkt anti theft am/fm cassette. $2300. Please call: 508-788-0352 after 7PM.

Honda Accord LX, 1985, hatchback, air, am/fm cassette, cruise, chapman alarm, 5 speed, 98k miles, $2500. 508-460-0957.

Honda Accord 1989 LX, gold, automatic, air, 34K mi. $9500. 617-254-8791 eves.

Honda Accord LXi, 1988, 4 door, 5 speed, black/beige, loaded, 50K. Mint. $9,500 or best. 508-473-0304.

Honda Accord LXI, 1987, 5 speed, includes power windows & sunroof, excellent 4 speaker cassette stereo system, 60k, charcoal grey interior/exterior, must sacrifice at $7200. 617-259-8313

Honda Civic, 1982, 116k miles, phone, no radio, $500. 617-267-6000.

Honda CRX, 1990, like new, Aqua blue metallic, low mi., $7995. Westboro Toyota-Dodge. 508-366-1741.

Honda Prelude '89, red, mint, loaded, records, 50K highway mi., extended warranty. $9500/best. 617-721-2545 6-8 p.m. or 721-0002 anytime.

Honda Prelude, 1986, super condition, low mi. loaded, air, cruise, roof, $1300 stereo. $5700. 508-564-9576.

Honda Prelude Si, 1989, 4 wheel steering, 5 speed, every option, black with camel, 74K miles. Mint. Must see! $8,695/best. 617-444-2384

Hyundai Excel 1988 5 speed, well maintained. 48K mi. $2000. 617-924-4314

Isuzu I-Mark 1988 (identical to Chevy Spectrum) 4 door sedan, 5 speed, air, power steering. $2750. 508-485-0037 after 6pm

Jaguar 1986 XJS-V12. Mint, gray, automatic, 80k mi., $13,500. 617-484-8831.

Mazda Miata 1990. Blue, 36K mi. $10,500. Call 617-489-1430.

Mazda MX6, 1989, automatic, a/c, power windows, black, $7995. Westboro Toyota-Dodge. 508-366-1741.

Mazda RX7 Turbo, 1987, Red 83k, sunroof, 5 speed, $6900/best 508-485-6472

104 Imported Cars

Mazda RX-7 GSL, 1983, 53K, 5 speed, air, AM/FM cassette, sun roof, leather, mags, Eagles, loaded. Excellent condition. $3,950. Mike 617-255-0498.

Mazda RX7 SE, 1988, 5 speed, maroon, new condition. $6,995/best. (617) 647-5503, 456-4161.

Mazda 626, 1991, automatic, air, like new, white, $10,995. Westboro Toyota-Dodge. 508-366-1741.

Mercedes Benz 240D. 1979 maroon automatic. Only 120 k mi. Very clean $5000/best offer. 617-769-0856.

Mercedes 240D, 1980, automatic, 4 door, sun roof, totally restored, must see, a steal at $5295. (617) 923-1518 message

Mercedes 230 1975, runs & looks great. $3195. (617) 923-1518 leave message

Mitsubishi Eclipse GS, 1990. 5 speed, air, Lojack, excellent condition, $8,000 or best. 508-879-1931.

Nissan Maxima Wagon, 1982. Automatic, all power, sun roof, air, 94K miles. $2,800/best offer. Call 508-263-0258.

Nissan Pulsar, 1986, 1 owner, red, sunroof, automatic, excellent condition, $2500./best 508-879-2689.

Nissan Sentra, 1987, 5 speed, am/fm cassette, alarm, $1999. 617-923-1518 leave message.

Nissan 1989 240SX-SE, Fastback, 42k, 5 speed, air, sunroof, Sony am/fm cassette, also has remote alarm. $9250. 617-891-4115.

Nissan 240 SX Hatchback, 1990, sport & electrical packages, factory installed alarm, 44k miles, bumper/bumper, 6 yr. 100k warranty, sunroof, $9,800. 508-473-4134.

Nissan 240SX, 1989. Hatch back, automatic, every option plus moon roof. 50K miles. Still under extended warranty $9500 or best offer. 508-634-1455.

Peugeot SW8 Wagon 1991. Silver, loaded, perfect condition, standard, 30K. $12,800. 508-373-5888

Saab, Turbo 900, 1986 - 3 door hatchback, 71K miles, $5500. John: 617-965-1802.

Saab Turbo 900 1985. 4 door, 5 speed, black, air, leather, sunroof, Alpine stereo, phone, 89K mi. $3900/best. Eves, 508-650-4963.

Saab 1988 Convertible 900 Turbo, white/burgundy leather, 5 speed. 1 owner, all records, fully loaded. Mint! Must sell. $16,500. 617-239-1374

Saab 900 1987, 4 door, 5 speed, air, 123K mi., 1 owner. Great condition. $4000. Call 617-235-6416.

Saab 9000 turbo 1988, white, mint. All options, 91K, $7000/best. 508-879-4900.

Saab 900 1990 23K mi., Alpine CD, air, anti lock brakes, power door locks, black with beige interior, must sell $13,500. (508) 485-2585 leave message

Subaru, GL, 1984 - 5 speed, power window, 40 mpg, runs well, exhaust & air need work. $700. 653-0573

Subaru 87 GL sedan, 4 door, 5 speed, 36k mi., great condition. $3500. 617-327-0358

Subaru Justy GL 1990, 3 door, 5 speed, 11k mi. Perfect condition. Must sell, buying new car. $4500 best. Call: 508-620-1717.

Suzuki Samurai soft top deluxe, 1988, 25k miles, extra mint, $5600. 508-653-5980.

Toyota 1991 Celica GTS, mint condition, loaded, extended warranty/100,000 mi. 10 speaker stereo system with CD, 34K mi. Asking $13,900. 508-528-6596

104 Imported Cars

THE $25 WHEEL DEAL

Reach over 250,000 readers with our
GUARANTEED AUTO RATE
For $25 we'll run your 3 line ad for 1 MONTH in all 15 Harte-Hanks Community Newspapers. If you don't sell your car, just call us back and we'll rerun your ad for
1 MONTH FREE!
All we ask is that you limit your ad to 1 vehicle and include the price. This offer is for Private Individuals only.
For More Details Call
508-879-SELL
617-487-SELL

Toyota Camry 1987. 4 door sedan, cruise, air, am/fm cassette, 70K mi., $6200. 508-359-7766

Toyota Camry 1986. 4 door, 89K, beige, automatic, air, stereo, cruise, tilt, 1 owner, mint. $4495. 508-881-6291

Toyota Camry 1984, 5 speed, runs great, $2395/best offer. 617-923-1518, message.

Toyota Camry DX, 1988, 4 door, loaded, silver, $7995., Westboro Toyota-Dodge. 508-366-1741.

Toyota Camry DX Wagon, 1987, A/C, stereo, red, $7495. Westboro Toyota-Dodge. 508-366-1741.

Toyota Celica GT 1983. 120K, 5 speed, loaded, needs some work. $1000 firm. 617-648-4184

Toyota Celica, 1984, 5 speed, sun roof, clean car, $2199. 617-923-1518, leave message.

Toyota Celica GT 1990. Black, 5 speed, am/fm stereo/CD, all power, sunroof, remote control alarm. $12,500 best. 617-487-4979.

Toyota Celica GT, 1987, light blue, liftback, 5 speed, $5995., Westboro Toyota-Dodge, 508-366-1741.

Toyota Corolla, 1987, 95K miles, automatic, air, power steering & brakes, AM/FM cassette. $2,700. 508-528-6448.

Toyota Corolla, 1985, 5 speed, 4 door, air, $2695. 617-923-1518 message.

Toyota Corolla 1987, 4 door, air, 81k mi., great car. $3800. 617-769-8972.

Toyota Corona wagon, 1981, automatick, air, stereo. $2295. (617) 923-1518 leave message

Toyota Corolla DX, 1991, 4 door sedan, loaded, dark gray, $8995. Westboro Toyota-Dodge. 508-366-1741.

Toyota Corolla, 1985, 4 door, liftback, 5 speed, light brown, $2895. Westboro Toyota-Dodge. 366-1741.

Toyota Cressida 1987 70K, loaded. Clean, Calif. car. $9000/best. 508-533-3305

Toyota Cressida, 1980, loaded, new tires, 138K. Fantastic car. $1,500 firm. (508) 263-8365, ext 288, 369-9187

Toyota Tercel, 1989, 3 door, liftback, 21k miles, dark blue, $4495. Westboro Toyota-Dodge. 508-366-1741

Toyota 1984 Tercel, 4 door, 5 speed. $2195. (617) 923-1518 leave message

TVR 280i 1986, convertible, blue/gray interior, 10k mi., 8 x trophy winner. $12,500. Call 508-792-5507.

Volkswagen Rabbit, 1979, 15k original miles, must sell, a steal at $1295. (617) 923-1518 leave message

Volkswagen, Jetta GL, 1988 air, sunroof, power steering, 5 speed, 60K miles, 36 mpg, asking $6K. 435-0193.

VW Jetta GL 1987. 54K, 5 speed, air, new tires, excellent condition. Asking $5800. 617-237-1679 eves.

104 Imported Cars

Volvo Station Wagon 1983 Diesel. Dependable. $2500. Call 617-484-0694.

Volvo Turbo Wagon 1983 - 5 speed, good car, $3450. Call 508-897-5646

Volvo 240DL Wagon, 1986. 5 speed, air, factory stereo, power steering & power brakes. 1 owner. 94K mi., well maintained. $5000. Call 617-484-1834, Belmont.

Volvo 740 GLE Sedan, 1988, automatic, leather seats, sunroof, 100k hwy mi., excellent condition, mounted snow tires. $8500. Call 508-429-5479 Eves or 617-762-8090 Days.

Volvo 760 GLE, 1983, sedan, needs some work. $3000 or best. 508-655-3294.

VW Golf 1985 4 door, automatic, excellent condition. $2299. 617-469-2945

VW Passatt 1990. Black, loaded, excellent condition, 5 speed, sunroof, $10,950. 617-899-0769

VW Quantum 1986. 5 speed, Mint, loaded, new tires, must be seen. 70K miles. $4750. Call 617-527-6124.

VW Rabbit 84, 5 speed, air, stereo. Excellent condition. Runs great. Must see. $2100. Call 508-376-1296.

VW Rabbit 1983. Diesel, excellent condition, very dependable, new paint. $1375./best. 508-435-6108

VW 1979 convertible, red-black interior, 65k mi., air. New brakes, tires, fenders, bumpers, paint, run/boards. Welcome purchase inspection- pictures on request. $8500. 508-368-8312.

1987 Toyota Supra. Burgundy, grey leather interior, 5 speed, air, am-fm cassette. Beautiful car. $8200. 508-393-8399.

106 Motorcycles & Mopeds

Kawasaki LTD 1000 1981, runs excellent. Must sell. $775. 508-788-1028

Kawasaki LTD 550 1981. Runs great, looks good, $500/best. Dave, (508) 533-5112, 872-0400

Kawasaki 454, 1985, 9k miles, like new, $1000. 508-877-1123 after 6 pm.

Open House June 30-July 3. See the latest in Harley and Honda bikes and Accessories. Meet scarecrow the famous pin stripper. Visit our new leather and lace shop with live models. Join H. O. G.or GWRRP. Free Gifts, refreshments and more. Desjardin Supply Co, 1275 Grafton St (Rte 122) Worcester, 1-800-435-8340.

Street/Show Sportster, 1987, custom paint, lots of chrome. All receipts. Must be seen. $5995. 872-3033

1979 Kawasaki KZ650, 4 cylinder, 17k, runs good. $500/best. 508-429-2541.

108 Parts & Accessories

Buick Skylark 1981, car runs okay, frame dented, selling for parts. $500/best offer. 617-364-2834.

110 Pickups & Vans

Caravan 1987. 78K mi., loaded, $7400/best offer. Call after 6 p.m. 617-647-3764

Chevy Conversion Van, 1987, fully loaded, 54K miles. $9,000. 508-877-0355

Chevy 1986 C-10 Van, V-6. Customized. 71K. Must see. $4650/best. 508-875-0710.

Chevy C10 Pickup, 1986. Runs great, new parts. $3700. 617-320-0329.

Chevy S10 Pickup 1988, grey, new Eagle tires, standard, stereo, excellent condition. $4750. 508-460-6885

Chevy S10 Pickup truck, 1984, extended cab & c&p. Loaded. $3395. 274-8515.

110 Pickups & Vans

Ford, E150 Pickup, 1989 - Excellent shape. $8000. 617-444-3120.

Ford E150 TransAire Conversion, 1986, V8, dual air, color T.V., captains chairs, loaded, exceptional, $9500. 508-376-8489

Ford F-150, 1988, Custom pickup, 6 cylinder, 5 speed, bedliner, AM/FM, 67K miles. $5,500/best. 508-443-6838.

Ford Van E-150, 1979, 6, automatic, sunroof. Very sound mechanically. Body fair. $750. 617-329-0261.

GMC 1986, high cube Van, 14 ft. dual wheels. diesel. Like new. $5800/best. 508-435-4304.

Mazda B2000, 1986, long bed, 1 owner, fiberglass cap, tool box, excellent condition, $2750./best 508-533-8285

Nissan Pick Up truck, 1987, 34K miles, AM/FM stereo cassette, good condition. $4900. 508-879-2883.

Nissan Pickup '84 4x4, 5 speed, 4 wheel drive, $1995. 617-923-1518, leave message.

Toyota 1986, 4 runner, 5 speed with air. $6395. (617) 923-1518 leave message

112 Trucks, Heavy Duty

Attention Landscapers/ Contractors. 1986 Ford F350, 4 door, crew cab, 4x4, air, custom rack, Ramsey winch/with remote, tow hitch, 5 brand new tires, very clean. $6000/best. Call 508-877-2705.

112 Trucks, Heavy Duty

Chevy 1 ton wrecker with weld built hoist, good condition, $2800. 508-355-4428.

Ford F-350 Dump, 1979. Low miles on re-built engine. Plow. $3700. 508-883-1250.

F350 86 diesel truck, 4WD with 9 ft. Fisher plow. Automatic. $8500. 508-480-0746

114 Utility Trailers

Trailer for sale. Can be used as offices or storage. 3 rooms, 60' long, 12' wide, air, bathroom. Good condition. $2990. 429-6930.

116 Vehicles Wanted

A Auto Buyers - We pay top dollar for every vehicle!!! Any condition!!! Up to $200 for junks. Free Towing!!! 1-800-924-8714.

A Licensed Dealer will pay you cash for your car or truck. Prompt, professional and hassle free. 1-800-479-5248

AUTOMOTIVE SERVICES

120 Auto Parking & Storage
122 Financing

120 Auto Parking & Storage

Downtown Hopkinton, 1-3 garages for rent. Easy access. $50 per mo. per garage. Call 508-435-5341 between 8-4 p.m. Tues-Fri.

Framingham - Large garage for parking or storage, Irving St., available immediately, $125. Alan 508-650-1401.

Natick- Garages. Excellent location. Ideal for antique storage. Call 653-9656 or 655-1616 after 6 p.m.

124 Rentals & Leasing

Motor Home, 1988 27 ft. Tioga. Sleeps 6, roof air, generator, micro. Special rental rates. 508-533-8605

DEALER DIRECTORY

To find the car that's right for you, look to one of these fine dealers

ACURA
Silko Acura
Route 9 East, Framingham
508-820-9313 H9

Clair Acura
103 Providence Hwy.
Walpole
(508) 660-1100
(800) 287-1100

BUICK
Herb Connolly
Route 9 East, Framingham
508-879-0300 H9

Post Road Buick
Route 20, Marlboro 1/2 mile
west of 495 508-485-7270 D8

Clay Chevrolet/Buick/Geo
431 Washington St., Newton
617-964-3000 M8

Wellesley Buick
Linden St. Shopping Ctr.
Wellesley
617-237-3553 K9

CADILLAC
Frost Cadillac
624 Washington St.
Newton, 617-527-6525 M8

Long Cadillac
Route 135, Framingham
508-879-1221 H9

CHEVROLET
Clay Chevrolet/Buick/Geo
431 Washington, Newton
617-964-3000 M8

Cochituate Motors
Jct. of 27 & 30, Cochituate
508-653-7471 J8

Mirak Chevrolet/Geo
1125 Mass. Ave.
Arlington
617-643-8000 N6

CHRYSLER/PLYMOUTH
Albert Motors
25 Chapel St. Needham
617-444-9100 L9

Farina Chrysler/Plymouth
Route 85, Marlboro
(next to registry)
508-481-5855 F8

Framingham Chrysler/Plymouth
Route 9, Framingham
508-620-1215 G9

DODGE
Fino Dodge/Trucks
Route 16, Mendon
508-473-8400
1-800-229-FINO E13

Natick Dodge
157-161 W. Central St.
508-653-2550 J10

Westboro Dodge
Route 9, Westboro
508-366-1741 D9

FORD
Wayside Ford
Route 85, Marlboro
508-460-8400 F7

Natick Ford
157-161 W. Central, Natick
508-653-2550 J10

Main Street Ford
1022 Main Street
Waltham
617-894-8000 M7

GEO
Cochituate Motors
Jct. Routes 27 & 30
Cochituate
508-653-7471 J8

ISUZU
Midway Isuzu
Route 30, Framingham
508-879-5555 H8

JEEP/EAGLE
Dan's Motors Jeep/Eagle
13 Brighton Street
Westboro
508-366-2408 D9

Midway Jeep/Eagle
Route 30, Framingham
508-879-5555 H8

Brigham Gill Jeep/Eagle
Route 9 Natick
653-4200 J9

LINCOLN/MERCURY
Regan & Stapleton
965 Worc. Tpk. Rte. 9
Wellesley
617-235-6000 L8

MERCEDES BENZ
Hatch & Sons
406 Main Street
Route 62, Hudson
508-562-7355 E7

MITSUBISHI
Bernardi Mitsubishi
Route 9, Natick
508-655-8588
800-698-8586 I9

MAZDA
Roy Rioux Mazda
Route 9, Westboro
508-366-8383
508-879-6222 C9

Wellesley Mazda
Linden St. Shopping Ctr.
Wellesley
617-237-3553 K9

NISSAN
Glick Nissan
Route 9, Westboro
508-870-0800 C9

Nissan of Marlboro
Route 20, Marlboro
508-481-3232 G8

Midway Nissan
Route 30, Framingham
508-879-5555 H8

Frost Nissan
1180 Washington St.
Newton
617-332-7800 M8

Cambridge Nissan
299 Prospect St., Cambridge, MA
617-661-1320

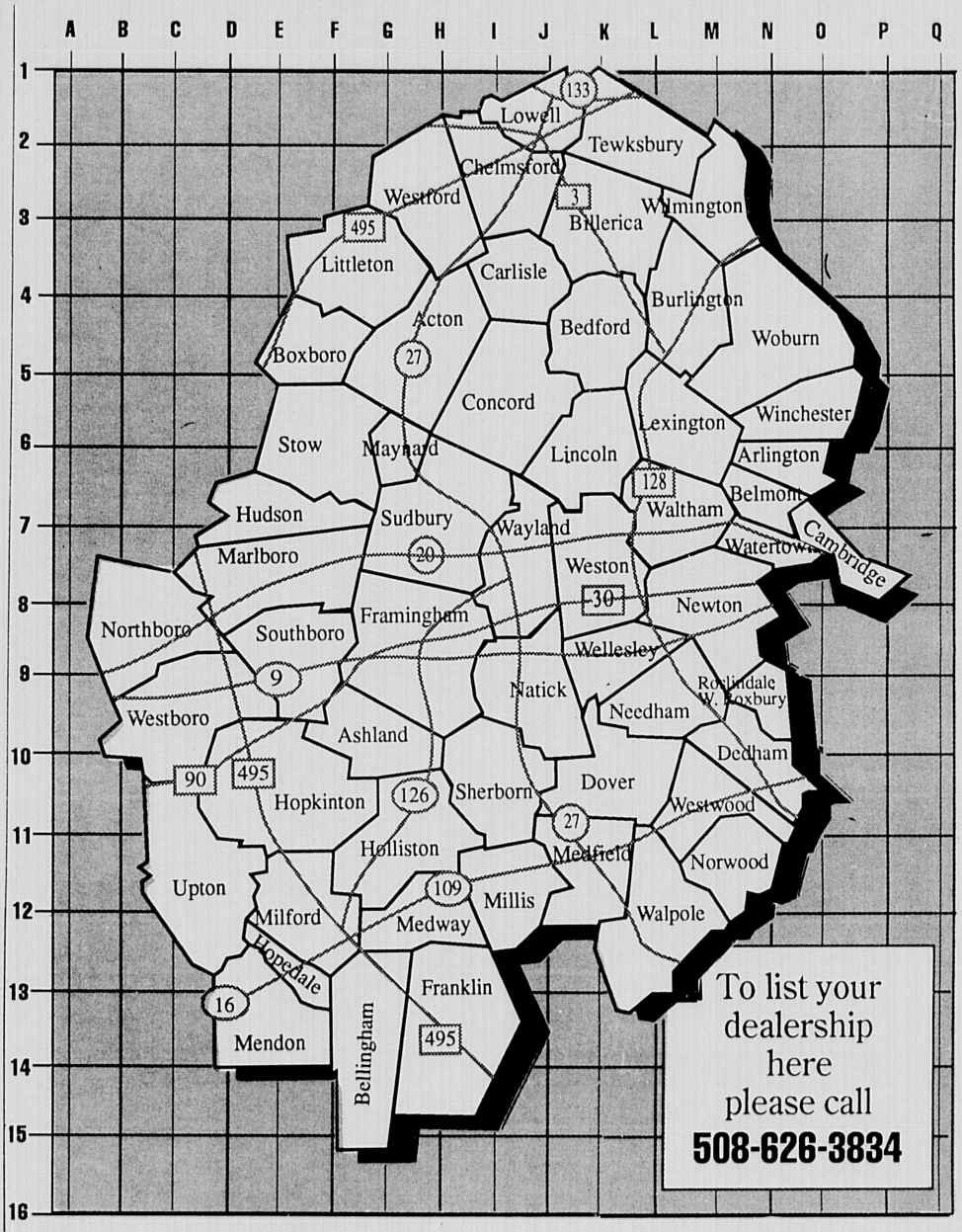

To list your dealership here please call
508-626-3834

PONTIAC
Long Pontiac
Route 135, Framingham
508-879-1221 H9

Brigham Gill Pontiac
Route 9, Natick
655-4200 J9

Pell Pontiac
Route 9, Westboro
366-8787 / 872-7076 C9

SATURN
Saturn of Boston
1585 VFW Pkwy-Rte. 1
617-325-4200 N10

Saturn of Natick
1000 Worcester Rd.
Natick
508-651-1800 J9

SUBARU
Concord Subaru
666 Cambridge Turnpike
Route 2
508-369-9600

Patrick Subaru
65 Temple Street
Worcester Road
508-756-8364 I5

SUZUKI
Brigham Gill Suzuki
Route 9, Natick
508-655-4200 J9

TOYOTA
Westboro Toyota
Route 9, Westboro
508-366-1741 C9

TRUCKS
Pell GMC Trucks
Route 9, Westboro
366-8787 C9

Long GMC Trucks
Route 135, Framingham
508-879-1221 H9

Tuck's GMC Trucks
Rte. 85 at I-290, Hudson
508-562-3492
508-568-8029 E7

VOLKSWAGEN
Roy Rioux VW
Route 9, Westboro
508-366-8383
508-879-6222 C9

VOLKSWAGEN
Wellesley VW
Linden St. Shopping Ctr.
Wellesley
617-237-3553 K9

VOLVO
Farrell Volvo
Route 9, Southboro
508-485-7662
617-431-7800 F9

Dalzell Motor Sales
805 Providence Hghwy.
(Rte.1) Dedham
617-329-1100 N10

IT'S A

Sizzler Sale

AT

FRAMINGHAM Ford

1992 Ford Escort LX

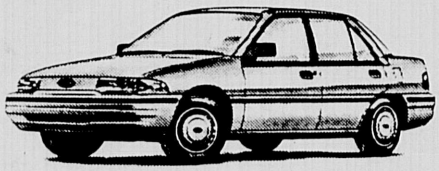

Power Steering, Light Convenience, Dual Electric, Remote Mirrors, Remote Fuel Door Release, A/C, Rear Defrost. #A1950E.

WAS $11,677

$9099

1992 Ford Aerostar

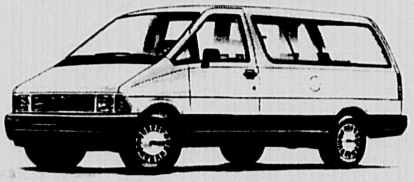

Mocha Frost Clearcoat Met., Mocha Cloth Preferred Equipment Pkg. 401A, XL Trim, 7- Pass w/Dual Capt. Chairs XL, Air Conditioning, Privacy Glass, Deluxe Paint Stripe, Speed Control. Tilt Strg. Whl., 3.0L Engine, Automatic O/D Transmission, P215.75R-14SL BWS All-Season, 3.73 Ratio Regular Axle, Clearcoat Paint, Front License Plate Bracket, Luggage Rack. #A1689T

WAS $19,532

$15,494

1992 Ford Explorer

4 Door, Wild Strawberry C/Coat Met., Medium Grey Cloth Capt. Chs, XL Trim, 4.0L EFI V6 Engine, Automatic Overdrive Trans, P225 RBL All-Season Tires, 3.27 Ratio Regular Axle, Air Conditioning, Front License Plate Bracket, Rear Wiper/Washer/Defrost, Luggage Rack, Cloth Captain's Chairs. #A1653T

WAS $21,339

$18,901

1992 Ford Thunderbird Super Coupe

Oxford White, Titanium Leather, Elect. Auto Temp Control, Rear Window Defroster, 5 spd. Control/Steering Whl., Dual Electric Remote Mirrors, Power Lock Group, Power Antenna, 3.8L Super Charged V6 Eng., Automatic O/D Transmission, Front Floor Mats, Front License Plate Bracket, 6-Way Dual Power Seats, Split Fold-Down Rear Seat, Elect. Prem. Cass./Prem. Sound, Leather Seating, Surface Trim. #A1744D

WAS $25,985

$21,286

1992 Ford Taurus Wagon

Caribbean Green, Opal Cloth, Preferred Equip-ment, Manual Air Conditioning, Rear Window Defroster, 3.0L EFI V6 Engine, Auto Overdrive Transmission, Rear Window Wiper/Washer, Rear Facing Third Seat. #A2240S WAS $17,804

$14,274

Prices include all applicable rebates, including college grade rebate.

FRAMINGHAM Ford

ROUTE 9 - FRAMINGHAM - (508) 879-1320

THE WINCHESTER STAR

VOL. CXI, NO. 28 | Thursday, July 9, 1992 | 24 Pages | 2 sections | 50 cents

Rates rise again

By DEBORAH TRASK
Star Editor

As unemployment rates continue their upward trend some families find making ends meet increasingly difficult.

Employment and Training Commissioner Nils L. Nordberg announced that the unemployment rate for June in Massachusetts topped 8.8 percent — its highest level in eight years. From April 1991 to April 1992 Winchester's unemployment rate climbed from 4.6 percent to 5 percent according to Mary Muir, branch administrator from the Woburn office of the Department of Employment and Training. Muir handles the Winchester, Woburn, Wilmington, Burlington and Lexington area for the Department.

But, these numbers are no surprise to the Woburn Council for Social Concern, a food pantry that serves the same towns. According to Irene Egan, coordinator of public relations and development for Concern, the Woburn pantry has experienced a noticeable increase in phone activity and visits in the past several months. Most of the increase, says Egan, is people who are calling with questions since they are finding themselves unemployed for the first time.

"We are seeing a lot of people who are cutting back on food to pay their mortgages," says Egan. "These people have questions about emergency assistance programs like fuel assistance or food stamps. They are confused and very lost."

The office is also seeing an increase in the number of family problems.

Said Egan, "When the family is under continual financial stress ... we begin to see more child abuse, or the parents begin having difficulty in their marriage."

The Woburn Office for Social Concern offers a myriad of programs to help ease a family's stress in addition to the food pantry services. The

(See RATES, page 10A)

Community break

The Winchester community takes some time out of their busy schedules to enjoy the first concert in the series at the Mill Pond. There are three remaining concerts on Wednesday evenings that are open to the public and begin at 7 p.m.

(Jill Connelly photo)

Schools in tight spot for budget

By STEPHEN OLIVIERI
Star Assistant Editor

Only one week into the fiscal year, the School Committee is already scrambling to find ways to stay within their budget.

In addition to a $95,000 legal settlement debt carried over from Fiscal Year 1992, the School Committee was informed at its July 7 meeting that $100,000 in extra expenses from out-of-town special education fees will tip the scales. A portion of last year's shortage also came from unanticipated special education tuition.

School Committee Chairman Mark Lombardi said the committee was determined to openly demonstrate budget shortfalls early in the fiscal year, in contrast to last year when shortages were not revealed until the end of the year.

In an attempt to avoid repeating last year's budget difficulties, which saw the committee appeal for $71,000 from the reserve fund, it is unlikely that busing and extracurricular activities would get any additional funding. In order to restore either of these budget items, school personnel would have to be cut, said School Committee member Constance Makhoul.

"We don't see any way to reallocate money to address either of these issues," said Lombardi. "We can't keep saying we'll look into it. There is not the money there to do it."

Busing will only be provided to special education students and sixth graders who live more than two miles from school. Additionally the extracurricular stipend budget was cut from $45,000 to $3,000 this year.

The committee also discussed the possibility of requesting an unallocated line item in its budget to meet

(See BUDGET, page 10A)

Telephone box gets mixed signals

By STEPHEN OLIVIERI
Star Assistant Editor

A small black box in front of McCall Middle School may become a large source of contention.

The box, which has already received support from the Board of Selectmen, the Town Manager, and Design Review Committee, is a telephone cable box on a tree in front of the McCall Middle School. The School Committee has become involved in the issue since the box is on school property.

New England Telephone already has plans to wire cable to the box and the school system stands to receive $5,000, to put toward capital improvement, for the use of their land.

However, School Committee member Constance Makhoul said she was not satisfied with the location of the box. "I do not favor the location of the box. I think it can be placed in a more discreet location." The box is slated to go directly in front of the auditorium's main entrance.

Makhoul suggested that the box be moved a few feet down the street. School Committee member James Evans said that moving the box a few feet down the road could result in significant added work, due to the extra ground that would be dug up. He added that he didn't find the box an eyesore. "I've never been offended by a telephone service box," said Evans.

The $5,000 payment for using the property was not enough for Makhoul. "I certainly appreciate the $5,000, but I think we could get a lot more money for this tremendous inconvenience," she said.

School Committee Chairman Mark Lombardi said he would send a letter to the Board of Selectmen regarding their concerns before the committee would vote on the box.

School rental policies

The School Committee is currently reviewing its rental policy for the feasibility of a more equitable fee system.

A report by rental policy subcommittee members James Evans and Constance Makhoul was taken off the table and will undergo another review after suggestions from other members that certain fees should be increased.

Lombardi said he felt the committee should recover more money from large functions that make significant profits and also cause a lot of damage.

"I have a particular hang-up, especially with a large function, that somebody could make a lot of money ... but we don't get enough of the money to cover the wear and tear," Lombardi said.

Lombardi was seeking a "flexibility in what we can charge" in the rental policy. He suggested giving either the committee or the principals authority to adjust rates for those who make a significant profit. The money would then go toward repairs at the school.

"Instead of an $85 rental fee, it might be appropriate to charge $200 for an event that makes $1,000," Lombardi said.

Makhoul said provisions had already been made in the policy to impose this type of fees. She said the committee had the authority to waive or add to any aspect of the policy. "If we want to involve ourselves in the process, we can. It takes a little more care, aggressiveness if you will," she said.

Ralph Johnson

(file photo)

Johnson hangs up calculator in July

This is one of a series of profiles the Star will be running on some familiar faces around town.

By STEPHEN OLIVIERI
Star Assistant Editor

After six years of dissecting town budgets, Finance Committee Chairman Ralph Johnson is hanging up his calculator and moving on.

According to Johnson, who served two three-year terms on the committee, the time is ripe to move on. "I think it's important that people serve at least two terms because you're familiar with the whole process by that time [but] I think six years is enough," he said.

A Winchester resident for 25 years, Johnson is married to Mary (Dooley) Johnson and has two children in the Winchester school system. He is employed as a purchasing coordinator at Bay State Floral Supply in Waltham, where he has worked for five years. Johnson is not the only member of the family involved in the town activities; his wife is program director for the Recreation Department.

While department heads may see less of Johnson at the budget tables, he says he intends to

(See JOHNSON, page 10A)

INSIDE

Seniors

For a complete look at the transportation schedule at the Jenks Center see Senior News. **Page 4A.**

Business News

For the latest business news from around town see the pages of our Business News. **Page 12A.**

INDEX

About Town	5A,4B
Births	3A
Classified	8B
Coming Events	5B,6B
Comment	8A
Fire Log	2A
Letters	8A,9A
Library Lines	6A
Obituaries	4B
People	7A,11A
Police Log	2A
Recreation News	5B
School News	3B
Seniors	4A
Sports	1B,2B

Kids urged to use caution and remember all the summer safety tips

By STEPHEN OLIVIERI
Star Assistant Editor

With children out all day taking part in physical activities, the summer is a key time to be aware of safety issues, according to Winchester Safety Officer Kevin Mawn.

Summer, for all its fun activities, is the most dangerous time of the year. Mawn said children are outside unsupervised for most of the day and well into the evening during the summer. He also says the children sometimes forget the safety lessons they learn during the school year. "They take off their thinking caps and forget about safety," says Mawn.

Mawn cited sports, swimming, fireworks, and any aspect of road safety, especially bicycling, as the most potentially dangerous activities and ones that should be approached with extra caution. "Awareness is the first step to safety," Mawn said.

"The biggest thing now is bicycles," said Mawn. He said he sees the largest number of accidents occur from children falling of their bicycles or being struck by a motor vehicle. According to Mawn, many children ride their bikes to their Little League or soccer practices during rush hour.

Ironically, Mawn says, playing the sports themselves are less dangerous than the trip to the ball field. "I'm concerned about the coming and going. Parents have two or three kids at different fields, so one of the kids takes his bicycle (to his game)."

Mawn suggested that children wear lighter clothing while riding a bike or, even more effective, reflective clothing. In case of a mishap, the best way to prevent a serious injury is to wear a helmet. Mawn, who travels around the town to give lectures to children on safety, said at one speech he gave, 18 out of 19 children were wearing bike helmets.

Fireworks, which can keep the police, ambulance, and fire department busy, have not been a problem so far this summer, according to Mawn. Mawn, who worked this July 4, said fireworks complaints were down from previous years.

"We've had a very quiet year [for fireworks]. We're phasing them out, slowly but surely. I know of no injuries [due to fireworks this fourth of July]," said Mawn. He said the decrease of fireworks was probably due to New Hampshire, outlawing fireworks this year for the first time.

Swimming accidents are also down this year, according to Mawn. He said the delayed opening of Wedge Pond Beach has cut down on the number of expected swimmers this summer.

For those with a pool at home, Mawn suggests they never swim alone. "There should always be at least two people, even in a swimming pool," he said. (See Board of Health story for additional pool safety tips).

Mawn also advises parents that if their children are attending a new school next year due to redistricting, they may want to walk to the new school with their children during the summer to show them the safest route.

"This would be a good time (for parents) to take their children and show them the safest route to school come September," said Mawn.

Many children will be crossing some potentially dangerous areas, including the Wedge Pond area, Wildwood Cemetery, and some busy streets under the new school plan. Exacerbating the situation is a tight school budget which will mean the school department will be busing only those students mandated by state law.

Because the redistricting decision was finalized so late in the year, [June 2], Mawn said he did not have time to discuss the subject of safety with the school children before they left for the summer. "We didn't have a chance to talk withe kids, it's up to the parents," Mawn said.

Rodeo day finds Recreation campers dressed as cowboys along with counselors Kelly Meehan and Michael Maher.

(Stephen Olivieri photo)

Recreation camps help keep summer days full

By STEPHEN OLIVIERI
Star Assistant Editor

Summer is anything but dog days for counselors at the Recreation Department's day camp, who have taken up the task of keeping Winchester children entertained.

The four two-week long day camp sessions held at Lynch Elementary School started in late June and will run through August 21. Camp Director Connie Maney, a kindergarten teacher at the Lincoln Elementary School, said 153 children took part in the first session. "This will be our smallest session. We expect the rest to be close to 200," she added.

The counselors seem to handle the challenge of keeping the

(See CAMPS, page 10A)

POLICE LOG

This log is compiled from Winchester Police Department reports.

Monday, July 6
11:20 a.m.
While on patrol, Officer Steven Fields observed a motor vehicle run a red signal light from Church Street onto Cambridge Street.

The operator, a 28-year old Somerville resident, had no registration in the motor vehicle and a check with dispatch showed his license had been indefinitely suspended.

Police then arrested the operator for operating after the suspension of a license. He was also issued a citation for failure to stop for a red light and having no registration in his possession, according to police.

Sunday, July 5
5:20 p.m.
While on patrol in the South Reservoir, Lieutenant Francis Manzie observed three males, a 23-year-old Somerville resident, a 28-year old Somerville resident, and a 33-year old Cambridge resident, fishing.

All three were issued a summons to appear in court for trespassing and had their rods and tackle confiscated.

Saturday, July 4
8:45 p.m.
Officer Daniel Perenick responded to a reported disturbance on Squire Road.

According to police, there were approximately 20 youths at the scene. As they approached the group, the youths dispersed. Police observed two Winchester minors with plastic cups filled with beer. The minors were advised that they would be summoned to court for minors in possession/carrying alcohol.

4:30 p.m.
Officer Daniel Perenick and Detective Lieutenant James Pierce responded to a past breaking and entering on Woodside Road.

The homeowner had returned to find his house entered and ransacked. Interviews with neighbors revealed there were no witnesses. The homeowner reported items of an unknown amount as missing.

2:15 p.m.
Officers Philip Coss and James Covino responded to a reported past breaking and entering on Wildwood Street.

The home owner had returned home to find his home entered. Among the missing were items of an unknown value.

Thursday, July 2
6:48 p.m.
Officer Jonathan Dean responded to an accident between a motor vehicle and a bicycle on Washington Street near Bridge Street.

According to two police witnesses, the motor vehicle, operated by a 46-year old Woburn resident, was stopped southbound along the curb. The vehicle then pulled away from the curb and came in contact with a bicycle, operated by a 22-year old Allston resident, that was passing on the left also heading south. The bicyclist was thrown from his bike onto the street.

The bicyclist was taken by ambulance to Winchester Hospital where, according to police, he was treated with an injured right elbow and left leg.

The operator of the vehicle was cited for failure to use care and caution in turning.

The bicycle sustained minor damage.

FIRE LOG

Sunday, July 5
8:01 a.m.
Engine 3 and the ambulance responded to a call for medical aid on Swanton Street. The ambulance transported the patient to Winchester Hospital. Engine 3 returned at 8:14 a.m.

2:08 a.m.
All engines responded to an alarm at the physical education building. On arrival firefighters found that an outside false alarm had been pulled. All engines returned at 2:14 a.m.

Saturday, July 4
6:28 p.m.
All engines responded to a report of smoke from the basement of a Nelson Street residence. Firefighters found smoke coming from the boiler and shut it off. All engines returned at 6:41 p.m.

Friday, July 3
6:14 p.m.
Engine 3 and the ambulance responded to George Street for medical aid. The ambulance transported the patient to Winchester Hospital. Engine 3 returned to quarters at 6:30 p.m.

Thursday, July 2
6:48 p.m.
Engine 3 and the ambulance responded to an accident involving a motor vehicle and a bicycle on Washington Street.

The bicyclist was transported by ambulance to Winchester Hospital, according to police. Engine 3 returned at 7:23 p.m.

9:17 a.m.
Engine 3 and the ambulance responded to a call for medical assistance on Yale Street. The ambulance assisted the patient on the scene with first aid and transported the patient to the hospital. Engine 3 returned to quarters at 9:38 a.m.

Wednesday, July 1
9:08 p.m.
Engine 3 and the ambulance were dispatched to Pond Street for medical assistance. The patient was transported to Winchester Hospital by the ambulance. Engine 3 returned to the quarters at 10:29 p.m.

6:03 p.m.
Engine 3 was dispatched to Leonard Field to stand by for a medical flight helicopter. Engine 3 returned to quarters at 7:12 p.m.

5:33 p.m.
All engines responded to a gas grill fire. Firefighters used extinguishers to put out the fire. Engines returned to their quarters at 5:39 p.m.

10:59 a.m.
Engine 3 responded to a Main Street business for a reported odor. Firefighters found that the odor was from a defective light fixture. Engines returned to quarters at 11:06 a.m.

MULTICULTURAL NEWS

Students from WHS in program

Amy Albert, Archeem Mosley and Binh Nguyen recently completed a youth leadership training program, ANYTOWN, New England sponsored by the National Conference of Christians and Jews. The students will all be going into their junior year at Winchester High School.

The week-long program ended July 3, and included students from the New England area with a wide variety of backgrounds. Participates are known as delegates because they represent their peers from a particular school, and are given opportunities to build leadership skills and see practical ways in which they may practice them when they return to their schools and communities.

The ANYTOWN experience is designed to help students learn about each other and how to appreciate their differences. Nguyen and Mosley attend Winchester High School as part of A Better Chance, and Nguyen and Albert are charter members of the Multicultural Issues group at the school.

Barry Power and Chet Murphy, owner of M & M Landscaping, plant flowers donated by M & M in the center of town.
(Stephen Olivieri photo)

ABOUT TOWN

Assessors announce Quarterly tax bills

As of July 1, 1992 Winchester is on a quarterly billing system for real estate and personal property taxes. Listed below are some important points to remember:

1. The first bill is mailed in June and the second bill mailed in September are preliminary taxes based on last year's net tax.
2. The first two bills do not include a valuation for your property or a tax rate.
3. Do not deduct any abatement or exemption granted last year from the first two bills.
4. The third bill will be mailed in December and will include your valuation and new tax rate.
5. Abatements and exemptions will be filed in the Assessors Office after the mailing of the third bill.

Questions regarding payment should be directed to the Collectors Office at 721-7123. Questions regarding abatements and exemptions should be directed to the Assessors Office at 721-7111.

Host families sought for French students

Host families are desperately needed for 13 French students and one chaperone visiting the Greater Boston Area from July 9 to 31. The students are sponsored by a non-profit organization located in Nice, France. Eight boys and five girls still need to be placed.

The students will participate in coordinated activities twice a week and American children are welcome.

If you are interested in hosting a student, call Carol Henderson this week at 729-1971.

BUY UNITED STATES SAVINGS BONDS

The Winchester Star
The Winchester Star (USPS 686-020) is published weekly at $20.00 per year ($34.00 out of county) by Harte-Hanks Community Newspapers, 580 Winter Street, Waltham, MA 02154, (617) 487-7200. Second class postage paid at Boston, MA.
Postmaster: Send address changes to: The Winchester Star, Circulation Department, P.O. Box 9152, Waltham, MA 02254.

FREE BLOOD PRESSURE
Tues 12:00 - 2:00
Winchester Drug
568 Main Street
Winchester 729-1940

U.S. SAVINGS BONDS
THE GREAT AMERICAN INVESTMENT

Underground Storage Tank Removal
Concerned about your underground tank?
Arlex will be happy to conduct a free survey and cost estimate to remove your underground heating oil tank.
We are fully insured and licensed.
Please call 1-800-300-3400 and ask for Dave or George.

COLONIAL MORTGAGE FINANCIAL SERVICES CORP.
A Subsidiary of Combined Financial Incorporated
Our Interest Goes Beyond
Service • Quick turn around
Advice • and, more Service.
SALEM, MA 800-374-2011
MAYNARD, MA 800-685-1887
WALTHAM, MA 800-756-9545
N. DARTMOUTH 800-846-3323
NASHUA, NH 800-964-6571
PROGRAM OF THE WEEK
5/25 Fixed Rate
0 Points
7.75 NOTE RATE | 7.75 APR
Great Rates.
1-800-729-5852
EVENINGS AND WEEKENDS!
MA License ML0228 Doing Business as Nationwide Mortgage in N.H.

FRANK LOESSER'S MUSICAL
THE MOST HAPPY FELLA
July 8, 10, 11, 15, 17, 18
8:00 p.m.
Box Office 891-5600
Charge tix 497-1118
WHS Air-conditioned Theatre
Exit 27A off Rt. 128
Broadway Quality Sets
Reagle Players
Waltham Summer Theatre
Frank Loesser's
Musical Theatre Masterpiece
The Most Happy Fella
Featuring Michael Morizio, a Waltham Native, and Nancy Etheridge
Superb Boston Singers and Dancers
23 Piece Orchestra

GILES LIQUORS
630 High Street, Medford • 488-4360
Prices Effective Through JULY 15, 1992
Rubinoff Vodka 1.75 Liter $8.99
Gilbey's Gin 1.75 Liter $12.99
Beefeater Gin 1.75 Liter $19.99
Jim Beam Bourbon 1.75 Liter $12.99
Smirnoff Vodka 1.75 Liter $13.99
Natural Light 24-12 oz cans + Dep $9.99
Carlo Rossi Wines 4.0 Liter $6.99
Busch Beer Regular & Light 24-12 oz cans + Dep $10.99
Bolla Wines 1.5 Liter $7.99
Miller & Miller Lite 24-12 oz bottles + Dep $12.99
V.O. Canadian Whiskey 1.75 Liter $15.99
Budweiser Beer Light & Dry 24-12 oz cans + Dep $13.79
Seagrams 7 $11.99-3.00 mail-in rebate. Final cost 1.75 Liter $8.99
Corona Beer Final cost 24-12oz bottles + Dep $16.99-3.00 mail-in rebate. $13.99
Johnnie Walker Red Label Scotch 1.75 Liter $23.99
Kendall Jackson Wines Chardonnay Cabernet Sauvignon 750 Mls $8.99
Bartles & Jaymes Wine Coolers 4 pks $2.99 Case of 24 bottles $15.99
Sutter Home 3 for White Zinfandel Sauvignon Blanc 750 mls $10.00

ANTIQUE ORIENTAL RUG SALE
Limited time only!
We are pleased to announce the sale of a limited number of valuable antique & Semi antique Persian & Caucasian oriental rugs. These exquisite pieces are being offered at incredibly low prices for a limited time. As always we offer expert repair, restoration & special cleaning for your old rugs.

Stock#	Description	Regular Price	Sale Price
B160	S. Antique Kerman (white) 12x16	7500	3900
B161	Floral Heriz (red) 11x14	11500	5500
A096	S. Antique Heriz (brick) 9x12	9500	4500
B073	Recent Heriz (salmon) 9x12	6900	3500
A105	Antique Heriz Serapi (rust) 9x12	15000	7500
A101	S. Antique Heriz (rust) 8x11	8500	4750
AJ19	S. Antique Heriz (brick) 8x10	8500	4750
B072	Recent Heriz (red) 8x9	3500	1900
B182	S. Antique Bakhari (blue) 9x18	22000	12500
B183	Antique Malayer (blue) 6x16	9500	4900
A055	S. Antique Mehriban (red) 9x12	5500	2400
A104	S. Antique Turkoman (red) 8x10	3000	1200
A002	Antique Sarouk Ferahan 3x5	3000	2200
A015	Antique Daghestan (c. 1875) 3x4	3500	2000
A075	19th Century French Tapestry 9x11	12000	7500

*Highest prices paid for your old rugs & trade ins
*Free under padding & appraisal with your purchase
Stock #A012 - Late 19th century caucasian chondrand kurdaugh. Size 4'-3"x8'-3"
ESTATE RUGS, INC.
Antique & Decorative Oriental Rugs & Carpets
445 Washington Street
Wellesley
(Across from Star Market)
Hours: Mon.-Sat. 10-9
Sundays 12-6
For more information call 239-1177

SEARS portrait studio Now Picture This!
SAVE 50%
On All These Quality Portraits
1-10x13, 2-8x10s, 3-5x7s*, 15 Wallets and 16 Portrait Petites™
NOW ONLY $12.45 (reg. $24.95)
Subject fee of $2 per person, payable when portraits are taken, not included in advertised price. Your choice of traditional, nursery, spring or fall background. White and Black backgrounds. Double Feature, Vignette and other Special Effects portraits not available in advertised package. Poses our selection. Use your Sears Credit Card or Discover Card. Cannot be combined with any other offer. Offer void where prohibited, taxed or licensed by law. Cash value 1/20¢. *approximate size
Adults & families welcome.
Also available: Instant Color Passport Photos, Copy & Restoration and Transfer of Home Movies, Photos & Slides to Videotape.
Foreign Tapes Converted-$29.95.
Studio hours: Sun: store hours (where store is open); Mon-Sat: store opening to one hour prior to store closing.
'You Can Count on Me.' SEARS
PRESENT COUPON AT TIME OF SITTING
24S50

Circus rolls into town Saturday

It will be lions, tigers and fun for all ages at Skillings Field when the Bentley Bros. International Three Ring Circus comes to town on Saturday.

Steve Mason, manager of Bentley Bros., says the event will benefit both the Winchester Relief Association and the Winchester Chamber of Commerce. According to Mason, there will be three shows on Saturday, July 11 at noon, 3 p.m. and 6 p.m. and two shows on Sunday, July 12 at 3 p.m. and 6 p.m.

"This is the first time we've ever been to Winchester," said Mason. But the show has played in many major cities, including Philadelphia, Baltimore and is planned for Lowell.

With 4,500 seats available, Mason says come and bring friends because there should be room for everyone. The ticket concession will open on Saturday at 11 a.m. for seats at Saturday or Sunday's performances.

The acts will include lions, tigers and traditional stunts by elephants. With a dog act and bears that ride motorcycle, the show promises something for everyone. Mason said the high-wire and trapeze acts are crowd-pleasers. "It is a fast-paced show," he added. The shows last two hours and ten minutes.

Chamber of Commerce Executive Director Catherine Alexander encourages everyone to come for a fun family outing.

Deborah Trask

Health Board to hire inspector

In the midst of several weeks of personnel interviews, Board of Health members continue their search for just the right person for the town's part-time health inspector.

The Board of Health held an interview during their regularly scheduled meeting on July 1 with Diane Kurkjian, the first of four applicants for a part-time Food Health Inspector/Sanitation position. Funding for the position had been eliminated in the FY'92 budget after the Health Department budget took a cut of $41,000 in the spring of 1991.

Additional revenues from increased inspection fees, passed last year by the board, have enabled the town to fill a seven-hour per week position. This evening and weekend position would supplement daytime inspections, says Board of Health Director Joseph Tabbi. All four applicants submitted bids for their hourly work. The bids ranged from $15 to $20 per hour. A second applicant will be interviewed later this month.

In the interview, Tabbi said, "It is the Winchester board's policy to inspect every food establishment every three months ... that's more than the state requires in their own regulations."

Chairman of the Board of Health Randall Swartz asked Kurkjian what she consider her primary responsibilities to be. She said she considered the top priority to be protecting the public from food-borne diseases.

He concluded the interview by adding, "We as a board take our responsibility very, very seriously ... We are responsible for insuring the health of the public. We are the only overseers."

In other matters

A proposal to begin building on Fieldstone Drive was approved by the board after a detailed plan had been presented. Drainage problems in the area had been reviewed and abuttors were involved in the ongoing discussions, according to Robert Williamson, the owner of the lot. He said direct abuttors have expressed no dissatisfaction with the plan.

"The Conservation Commission has signed off on the proposal," said Williamson, in presenting the new plan to the Board of Health. According to Williamson, the new house to be built on Lot 2 will require specific drainage requirements.

Summer swimming safety

Tabbi presented a draft of a proposed swimming pool safety newsletter at the meeting. Upon completion and approval by the board, the newsletter will be mailed to pool owners in town.

Tabbi emphasized the "importance of having people in the community know lifesaving techniques, including mouth-to-mouth resuscitation and CPR" and said the board would like to offer classes to teach people these skills. Swartz added, "The most important item to keep in mind is that children require constant eye contact supervision by adults."

Some safety suggestions included in the presentation were the following:

1.All children must be supervised while in the pool area. Continuous eye contact supervision is essential. Do not leave the pool even for a second.

2. Have telephone and emergency numbers at pool side. Ambulance/ Fire: 729-1800 ... Police: 729-1212

3. Have a pole with a rescue hook and throwing ring with a line attached at pool side.

4. Know mouth-to-mouth resuscitation and CPR. Be sure other adults who supervise children at pool do also.

5. Be certain that barriers and gates forming your enclosure are in good repair and that that area is closed when not supervised.

In a final order of business, Tabbi informed the board of a planned workshop seminar on public health issues scheduled for August 20. "The goal of this program is to improve communication between various health agencies."

The program, organized by the Department of Public Health, will cover, among other things, quarantines, vaccines, rabies, and hepatitis B. "This is the first time a program like this has been offered," said Tabbi. He added, "It is for the benefit of everyone."

Winchester High School will be the site of the first meeting.

BIRTHS

Mark Barbaro

Robert and Diane Barbaro (Hurley) of Wakefield announce the birth of their son, Mark Jordan, born June 23 at Melrose-Wakefield Hospital. Mark joins his brother, Robbie, at home.

Grandparents are Marjorie E. and the late Donald F. Hurley of Lynnfield and the late Mr. and Mrs. Anthony C. Barbaro of Winchester.

Joshua Kaplan

Jeffrey and Ellen Kaplan (Cohen) of Waltham announce the birth of their son, Joshua Ian, born June 12 at New England Memorial Hospital.

Grandparents are Eli and Cecil Cohen of Medford and Kate Kaplan of Cranston, RI.

Abigail Casey

Michael and Deborah Casey (Gifford) of Winchester announce the birth of their daughter, Abigail Caroline, born June 17 at New England Memorial Hospital.

NOBODY SELLS WINCHESTER HOUSES LIKE ANN BLACKHAM & CO!

LIST YOUR HOME WITH ANN BLACKHAM & CO. FOR THE HomeView ADVANTAGE!
REALTY SEARCH SERVICES

WINCHESTER - NEW EXCLUSIVE
1st Ad. Special find! Sixty year old 3 bedroom Colonial on large Westside lot with perennial beds and natural spring! Interior features include dining room with wainscotting and french doors leading to screened porch, fireplaced living room with lovely moulding detail, large eat-in kitchen, great attic potential, well-insulated, too. $240's.

WINCHESTER
Not a thing to do! Freshly decorated, updated oak cabinet kitchen, new cathedral ceiling family room - this 3 bedroom Westside Colonial is in perfect move-in condition. French doors from the family room lead to a deck overlooking a fenced in area for the kids, treed privacy! $270's

WINCHESTER - NEWLY OFFERED
Superb 4 bedroom, 2-1/2 bath Colonial w/1st floor family room, large foyer w/slate floor, master suite, extra garage space, large playroom, wraparound deck overlooking a simply beautiful backyard, includes well for outside watering. Walk to town and trains from a Flats location! $320's

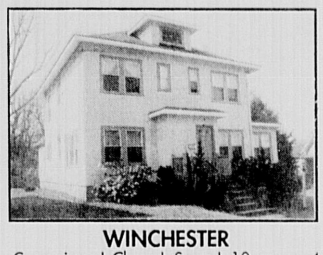

WINCHESTER
Convenience! Charm! Space! 10 room, 4 bedroom, 2 bath Brick Colonial is updated with new designer kitchen, new windows, new roof - the work is done. Walk-up attic, 1st floor family room, sunroom, lovely gardens, too. Walk to town, trains, playground. $280's

WINCHESTER - NEW EXCLUSIVE
1st Ad. Exceptional Philadelphia style 2 family 4/9, newly and nicely renovated with updated kitchens and baths including jacuzzi in larger unit, separate hot water and heat, laundry hookups. Conveniently located, yet on quiet dead end street. $250's

MEMBER RELO - the WORLD LEADER in relocation

ANN BLACKHAM & COMPANY, INC.
THE LEADER IN REAL ESTATE SINCE 1968
AND INTO THE 1990'S
9 THOMPSON STREET, WINCHESTER • 729-1663

HUNNEMAN & COMPANY-COLDWELL BANKER
Since 1929 Since 1906
Two names synonymous with real estate marketing excellence

WINCHESTER - Cozy 6 room Bungalow

WINCHESTER - Exceptional Pepperhill Townhouse

WINCHESTER - Pride of ownership glows in this sparkling 10 room Antique Farmhouse! Original detail and charm have been enhanced by recent refurbishment inside and out of this spacious 6 bedroom 2+ bath home. A great family home and a great buy at $289,000!

WINCHESTER - Legal 2 Family or 4 bedroom Colonial. Pristine condition, skylights! Private yard. Now $159,900.

WINCHESTER - Don't let this one pass you by! A spacious 5 bedroom Victorian that features high ceilings and oversized rooms. Lovely landscaped yard that is convenient to train and transportation. $339,000

WINCHESTER - Spend summer in this centrally air conditioned custom built 10 room Multi-level on Myopia Hill. Among its special features include a master bedroom with bath, designer eat-in kitchen, large family room with fireplace...privacy galore! Asking $549,000

Service that delivers results!

A MEMBER OF THE SEARS FINANCIAL NETWORK
COLDWELL BANKER

HUNNEMAN & COMPANY
RESIDENTIAL REAL ESTATE

Don Coughlin, J.D., Manager 3 Church Street, Winchester, MA 729-7290

SENIOR NEWS

Jenks transportation update

By Mary P. Kelly
Special to the Star

In order to improve the quality of life for all Winchester seniors, the Council on Aging and the Winchester Seniors Association sponsor and implement the Transportation Committee. Co-chaired by representatives of the Council on Aging and the Winchester Seniors Association, the committee is composed of regularly scheduled and substitute volunteer drivers who are registered at the Center to be called when requests are made by seniors for transportation assistance.

Requests must be made 48 hours prior to the need, to the reception desk volunteer on duty at the Center. Rides are provided for Winchester senior residents, who are without other means of transportation, for medical and dental appointments, transactions at banks and other businesses, such as hairdressers, shopping, and to visits with relatives at hospitals and nursing homes.

Requests for rides can only be honored if they are trips within Winchester or to the contiguous towns of Arlington, Lexington, Medford, Stoneham and Woburn, for medical appointments. The only geographical exception is for medical appointments at the Burlington Lahey Clinic and Harvard Community Health Plan.

There is no charge for this service; however, seniors in the past have made contributions to the Center in appreciation for the personal door to door assistance of the volunteer drivers in the program.

A grant from the Executive Office of Elder Affairs underwrites the mileage expenses of the drivers, who number over 30, and who provide more than 800 rides to seniors in the course of a year, totaling more than 7,000 miles driven for the program. This is a growing program with requests for rides expected to rise as the population of seniors increases.

The Transportation Committee strongly urges riders to make use of the car's seat belts and the extra protection they provide in travels about town. Drivers cannot accommodate severely disabled people or those requiring more than one person to ambulate. Transportation at discharge time from hospitals or nursing homes is not provided by this program.

All Winchester seniors, regardless of their financial circumstances, are invited to make use of the Jenks Center local transportation service. The transportation service is available Monday through Friday; a call to the volunteer desk receptionist at 721-7136, 48-hours in advance is necessary. The senior desk volunteers play a pivotal role in the success of this volunteer transportation program.

Transportation services

The Jenks Senior Center sponsors a variety of transportation services to Winchester seniors. All arrangements are made through the reception desk volunteers between the hours of 9 a.m. and 4 p.m., Monday through Friday.

A corps of volunteer drivers share blocks of time between 9 a.m. and 4 p.m. to be matched up with senior riders. Requests must be made to the reception desk 48-hours prior to the day the ride is needed. Recruited volunteer drivers must call back the rider to confirm time and place. Rides will be provided for seniors with no other means of transport, within Winchester and for medical appointments to towns contiguous to Winchester. Co-chairpersons of the Volunteer Driver Committee are Jenness Eugley and Eleanor Farrell.

Senior Van Transport 10 a.m. to 2:30 p.m.

The Senior Van picks up and returns seniors who participate in the Eating Together programs on Monday, Wednesday and Friday. The Van can accommodate two wheelchair seniors and eight other passengers at one time. Rides to medical and other essential appointments within Winchester can be accommodated as they mesh with the ET transport on these days. The Salter Family has donated the use of the Wednesday and Friday Van.

The cost of the Monday Share A Ride van is met by a grant from the Executive Office of Elder Affairs to the Council on Aging.

When making requests for van transportation, give name, address and telephone number, and, if reserving for Eating Together lunch, call at least 24-hours prior to lunch date. Desk volunteers handle many varieties of requests and it is helpful if complete information is given when requests are made.

Mall Van 9:30 a.m. through 12:30 p.m., one trip last Thursday of the month.

There will be one shopping trip each month to the Burlington Mall, leaving Jenks Senior Center at 9:30 a.m. with return trip pick up at the Mall at 12:30 p.m. Mall reservations must be made at the reception desk. There is space for 14 seniors and two wheelchairs; however, if the demand is greater than the space, to be fair, reservations will be honored for those seniors who have not ridden previously. Arrangements have been made with the Salter Family for this extra service.

Jenks thanks "lifeline" volunteers

Recently, the Jenks Senior Center sponsored a presentation by Joanne Artiano of the Winchester Hospital Lifeline Program, with respect to the Lifeline medical alert system. The program was well received by those present. Thanks and appreciation are extended to the four senior volunteers in town who have assisted in the installation of Lifelines: Joe Buda, Dick Clarke, Anthony Nowlan, and John Null.

This is an important program for shut-ins and anyone wishing to get further information should call Joanne Artiano at the Winchester Hospital. The program is made possible in part by the volunteers who assist in this program.

Parkinson's group meeting

The Parkinson's Group will meet on Thursday, August, 27, at 9:15 a.m., when Brian Mercer, neurologist with the Harvard Community Health staff, will talk with the group and answer questions.

ET picnic lunch

As a special treat for seniors who attend the Eating Together lunches, Cay Fleming, ET site manager, has arranged for two wheelchair accessible vans to transport ETers to Salem Willows for a picnic and outdoor fun. The picnickers will leave the Jenks Center on Wednesday, July 15, at 10 a.m. for Salem and return by 2 p.m. Registration is filled at this time.

For those who desire lunch that day, and who will not be attending the picnic, a box lunch consisting of a seafood salad sandwich, dessert and beverage will be available at the Center. Be sure to sign up for this special box luncheon by 11 a.m. the day before. Come to the airconditioned Jenks Room for a nice, cool lunch.

Trip to Gatlinburg Nashville

Come join the fabulous eight-day tour to Nashville, Tenn., Sept. 13 to 20. The trip will feature Grand Old Opry, Dollywood Park, Jubilee Dinner Show, Christus Gardens, General Jackson's luncheon cruise (a real Mississippi Paddle Wheel, President Andrew Jackson's Estate, and lots more.

All are welcome. Cost is $769 per person/double occupancy. For further information and reservations, please call Frances Sellitto, 729-2079.

Free tickets to the circus

A number of tickets have been donated to the Jenks Center by the Winchester Police Association and the Winchester Chamber of Commerce for seniors who may wish to attend the Bentley Brothers Circus on Saturday, July 11, (performances at noon, 3 p.m. and 6 p.m.) and Sunday, July 12, (performances, 3 p.m. and 6 p.m.) at Skillings Field.

The Bentley Brothers Circus features animals, acrobats, aerial artists, clowns, and a cavalcade of exciting performances for the entire family.

Seniors who would like to attend the circus with a grandchild or other young friend, please feel free to stop at the reception desk and request tickets for the circus performance. These donated tickets were made possible through the purchase by Winchester residents for the benefit of Winchester children. With these tickets seniors and children will be admitted free. Other adults will be charged $5 per ticket.

Pictured above at the Strawberry Festival recently held at the Jenks Senior Center are (from left) Alice MacLellan, Mary Craven and Kay O'Rourke.

String musicians sought

Interest has been expressed in forming a string musical group which would meet weekly at the Jenks Center to provide an opportunity for enjoyment and practicing together. If you play cello, viola, bass, violin or piano, and are interested in classical music, sign up at the reception desk or call George Hebb at 729-4689 for further information. You will be advised, when the group is formed, as to meeting dates and times.

Upcoming events

Thursday, July 9 — Keep Well Clinic with Health Benefits Counselors in attendance, 9:30 a.m.: Deadline for newsletter material, noon; Bridge, 12:30 p.m.; Recorder practice, 1 p.m.

Friday, July 10 — exercise class, 9:30 to 10:15 a.m.; Eating together, noon; Friday line dancing, 2 p.m.

Monday, July 13 — exercise class, 9:30 to 10:15 a.m.; Ceramics, 10 a.m.; Group experience, 11:30 a.m.; Eating together, noon; Line and ballroom dancing, 1 p.m.

Tuesday, July 14 — WSA Board meeting, 9:30 a.m.; Recorder lessons, 1:30 p.m.

Wednesday, July 15 — exercise class, 9:30 to 10:15 a.m.; Tall Ships trip, leaving center at 9:15 a.m. (trip is full); Eating together picnic, 10 a.m. (trip is full); ET lunch (special box lunch at center), noon.

Thursday, July 16 — Bridge, 12:30 p.m.; Recorder lessons, 1:30 p.m.

Eating together menus

Please remember to sign up the day before the meal, by 11 a.m., and let the desk volunteer know if you need transportation. The meal is served at noon. Newcomers are always welcome.

Friday, July 10 — ravioli, mixed vegetables, Italian bread, chilled fruit.

Monday, July 13 — sloppy Joe, hamburger roll, roast red bliss potato, wax beans, chilled fruit.

Wednesday, July 15 — picnic lunch at Salem Willows, or, if not picnicking, seafood salad sandwich, dessert, beverage (Jenks Room).

If you wish to have the salad and sandwich option available on Mondays, please ask for each week's salad and sandwich menu when you call to register.

JULY SALE! THRU JULY 31
fine large sizes
exclusively
LADY LAURIE'S
SUDBURY Wayside Plaza. Rt. 20. Daily 10-5. Thurs & Fri. til 9 443-8786
WATERTOWN 452 Pleasant St.. Daily 9:30-9. Sat. 9:30-6. Sun. 12-5 923-0029

LOAM & MULCH
"Red" Hemlock Mulch..$33.00/yd.
Pine Bark Mix.....$26.00/yd.
Screened Loam.....$22.00/yd.
Cobblestones.....$1.50 ea.
"Used" R.R. Ties.....$6-9/tie
FREE DELIVERY
646-8580

Harte-Hanks
Community Newspapers
(617) 487 • 7355 (508) 879 • 7355

Edward A. Ryan, M.D.
Ophthalmology
Retinal Specialist
is pleased to accept referrals for patients with diseases of the vitreous and retina. Treatment is also available for age-related macular degeneration and diabetic retinopathy.
• State-of-the-art laser equipment, including fluorescein angiography and the argon green laser are used at Winchester Hospital's Ophthalmology Center in the ambulatory care unit.
WINCHESTER HOSPITAL
For more information please call (617) 756-2040

ACURA ★ AUDI ★ BMW ★ BUICK ★ CADILLAC ★ JEEP/EAGLE ★ MITSUBISHI ★ MAZDA ★ HONDA ★ DODGE ★ CHRYSLER-PLYMOUTH
CARSTAR
Collision Repair From People Who Care
★ Recommended by major insurance companies
★ Unibody expertise
★ Insurance claims assistance
★ Prompt courteous service
★ State-of-the-art repair & refinishing equipment
★ State licensed #127
Your Safety Is Our Priority
★ Ask about our nationwide warranty
WHERE EXCELLENT COLLISION REPAIR IS NO ACCIDENT
HOLTON STREET CARSTAR
935-0092-756-0322
73 Holton Street - Woburn
PONTIAC ★ PORSCHE ★ SATURN ★ GMC ★ SAAB ★ FORD ★ GEO

Time For A New Floor?
Try This Simple Test:
1. Cut these out.
2. Hold this page up to your eyes.
3. Look at your old floor.
4. Come to Tile City for values like these:
WALL CERAMIC from 25¢ each
FLOOR CERAMIC from 66¢ each
CARPET from $7.39 sq. yd.
MARBLE
Marble Prices Drastically Reduced! Up To 20% Off Old Prices!
VINYL TILE from 79¢ each
WOOD
Wood Prices Chopped! Up to 30% Off Old Prices!
HURRY! PRICES WON'T LAST!
We guarantee installation for a full year, or install yourself and we'll loan you free tools. And we buy back unused tile.
90 Days to pay: In-store financing available
TileCity
New England's Floor For Forty Years!
NEW HAMPSHIRE:
MANCHESTER 223 South Willow St. 603-669-3677
SALEM 345 South Broadway 603-894-5977
NASHUA 306 Amherst St. 603-880-7745
MASSACHUSETTS:
SAUGUS Godfriends Plaza, Rt.1 617-233-1858
DANVERS 136 Andover St. (Rt. 114) 508-777-5799
MEDFORD 226 Mystic Ave. 617-396-4488
WALTHAM 435 Moody St. 617-899-2775
QUINCY 128 Washington St. 617-471-3305
SHREWSBURY 243 Bos. Pk. Rd. 508-797-4599
NATICK Sherwood Plaza 508-653-4240
NORWOOD Rt. 1 (1560 Prov. Hwy.) 617-769-1744
HANOVER 829 Washington St. 617-826-8811
W. SPRINGFIELD 1267 Riverdale (At 91) 413-734-1533
W. BRIDGEWATER 319 Manley St. 508-584-1641
N. DARTMOUTH 245 State Rd. 08-636-3485
RHODE ISLAND:
E. PROVIDENCE Gansett Shopping Ctr. 401-438-5353
WARWICK 1160 Post Rd. 401-467-9010

BENTLEY BROS. INTERNATIONAL 3-RING CIRCUS
TOO BIG FOR ANY TENT!
FREE CHILD'S TICKET $5.50 VALUE
REGULAR CHILD'S GENERAL ADMISSION $5.50
ADMIT TWO CHILDREN 12 YEARS AND UNDER WITH PAID ADULT ADMISSION
WINCHESTER
SKILLINGS FIELD
Saturday, July 11 12;00, 3:00 & 6:00
Sunday, July 12 3:00 & 6:00
Sponsored by
Winchester Police Association and the Winchester Chamber of Commerce
FOR INFORMATION CALL 721-0022
GOOD ANY PERFORMANCE ON AVAILABILITY OF SEATS.
BENTLEY BROS. CIRCUS
CLIP & SAVE
FOR INFORMATION CALL 721-0022

ABOUT TOWN

Pond music

Mary Lynne Dicenso (trumpet) and Nancy Lianza (french horn) play during the BBQ Brass Band concert at Mill Pond on a hot July night.
(Jill Connelly photo)

Top tunes

Jay Daly plays the trumpet during the BBQ Brass Band concert at Mill Pond on July 1.
(Jill Connelly photo)

Night spot

The BBQ Brass Band mesmerize the crowd at Mill Pond on the first concert of the five concert summer series. (L to R) Jay Daly, Nancy Lianza, Hans Bohn, Craig Knox, and Steve Giunta.
(Jill Connolley photo)

Keeping time

Bianca Gizzi, 3, Carrie Anne Harmon, 16 months, Evana Gizzi, 18 months, Jenny Evans, 5, Elizabeth Kohn, 5, and Hayley Harmon, 4 ½, dance to the music of the BBQ Brass Band at Mill Pond Wednesday night.
(Jill Connelly photo)

Boston aria is series feature

The Boston Aria Guild will be featured in the Cloister Garden Concert Series at the Parish of the Epiphany, 70 Church St., Winchester, on Thrusday, July 9, at 8:30 p.m.

Newly formed for the purpose of giving local audiences an opportunity to hear fine singers who live and work in the Boston area, the nonprofit Guild presents its artists in solo recitals, ensemble concerts, and staged productions.

The program the Guild will present on July 9, entitled "Viennese Delights," will include selections from "Die Fledermaus," composed by Johann Strauss the Younger and sung by Michael Calmes, Laurie Burke, Priscilla Gale, Lynn Torgrove, and William Cotten. David Murray will join the group for the second half of the program, a group of popular arias and art songs by Lehar, Korngold, Sieczynski, and others.

"Die Fledermaus," undoubtedly the world's best-loved operetta, is a comedy of errors which has become a tradition on New Year's Eve in the opera houses of Europe. When a brilliant new operetta was urgently needed to cheer the Viennese after the stock market exchange collapse of 1873, Strauss is reported to have written the score in just forty-two days. Working from the French play, "Le Reveillon," he filled the score with musical jokes as well as melodic beauty.

The Boston Aria Guild is well-equipped to handle the demands of "Die Fledermaus"' colorful roles. The members' distinguished professional careers include appearances with Boston's leading choral and instrumental ensembles, including Boston Lyric and Concert Operas, the Opera Company of Boston, Banchetto Musicale, Emmanuel Music, the Handel and Haydn Society, Cantata Singers, Boston Camerata, and Boston Musica Viva, in addition to other musical organizations in the United States and Europe.

Their individual achievements are impressive. Lynn Torgrove and William Cotten were original members of Boston Opera Theater's "The Marriage of Figaro," directed by Peter Sellars, and seen on the PBS Great Performances series last year.

Priscilla Gale was a finalist in the Bel Canto Foundation, Luciano Pavarotti, and Metropolitan Opera New England competitions. As winners of the Liederkranz Foundation's competition in New York, Laurie Burke and David Murray performed at Alice Tulley Hall in Lincoln Center.

In Paris in 1988 Michael Calmes sang the world premiere performance of "Four Marian Antiphons," the first of a series of song cycles written for and dedicated to him by Boston composer Daniel Pinkham. Calmes is a founding member of the Boston Aria Guild.

The group's accompanist is James Busby, pianist and vocal coach and former Winchester resident. He is a member of the faculty and college organist at Emmanuel College, and organist and choir-master of the Episcopal Parish of St. John the Evangelist in Hingham.

The Cloister Garden concerts are presented in the garden of the Parish of the Epiphany. Tickets may be purchased at the door or in advance through the church office, 729-1922. For adults the cost is $7; for students under eighteen, $4. The church provides beverages and dessert for concert-goers who wish to have a picnic in the garden before the concert. Each concert includes a reception with refreshments. In inclement weather the concerts are held inside.

The series will conclude on July 23, with the Needham String Quartet in a concert of chamber music of Haydn, Mozart, and Beethoven.

Rotary to receive district governor

Rotary district governor Joseph E. Scanlon Jr., is scheduled to make his official visitation to the Rotary Club of Winchester on Thursday, July 16, according to Richard Salter, president of the local service organization.

As an officer of Rotary International, Evanston, Ill., Scanlon will preside over the activities of 42 Rotary Clubs in northeastern Massachusetts from July 1, until June 30.

Scanlon was born in Lynn, and served with the United States Marine Corps in the Pacific in World War II, with follow-up occupational duty in Northern China.

A 40-year veteran of the Lynn Fire Department, he retired as fire chief in 1987.

A graduate of the New England Institute of Science, with a degree in fire science technology, Scanlon was honored by the United States Senate, and commended for his expertise in fire fighting in 1981. In 1985, he was appointed to the Citizens Ambassadorial program, during-which he toured China, Japan and Korea.

Volunteers assist in blood drive

Thirty-seven people registered to donate blood at the Winchester Chapter of the Sons Of Italy Hall, sponsored by the Sons of Italy.

The Red Cross gives special thanks to the following Red Cross volunteers who staffed the event: Margaret Leader, Ruth Stevens, Mary Porter, Donna Mohr and Sarah Sewager.

BUY UNITED STATES SAVINGS BONDS

Bixby & Porter Co. Realtors
Established 1931 729-7000

WINCHESTER NOW $399,000
Myopia Rd. – Royal Barry Wills designed. Charles Wills built 10 room, multi-level Colonial, space galore, wonderfully private 1/2 acre lot.
WINCHESTER
Building lot over 11,000 sq. ft. Overlooking Winchester Country Club. $175,000
The Bixby & Porter Company 33 Thompson Street 729-7000

Choose from Over 400 New Titles In Our
SUNDIAL BOOKSTORE
1666 Mass. Ave., Lexington Center
At the Rear Of Lexington Square Mall
(617) 862-6003
SUMMER READING SALE!
15% OFF
All New Hardcover Mysteries And Hardcover Fiction Titles In Stock
Sale Ends July 31, 1992
Daily 9:30 a.m. to 9:00 p.m. • Sundays Noon to 5:00 p.m.

BARGAIN SPOT LIQUORS
West Medford Inc.
440 High St. W Medford
Tel. 395-1962
Sale Ends July 15, 1992

MILLER High Life or Lite 24-12 oz. - Cans - Loose	Sale Price $13.49 - Mail In Rebate 2.00 $ 11.49
NATURAL LIGHT 24-12 oz - Cans - 2-12 pks	$9.79
BECK'S Reg. 24-12 oz - Bottles - Loose	$ 17.99
SEAGRAM'S Gin 1.75 Ltr.	$ 12.99
STOLICHNAYA 1.75 Ltr. 80° Vodka	$ 19.99
BACARDI Rums 1.75 Ltr.	$ 15.99
S.S.PIERCE Vodka 1.75 Ltr.	$ 9.99
INGLENOOK 1.5 Ltr. All flavors except for White Zinfandel.	$4.49
RENE JUNOT 1.5 Ltr. French Table Wines	$5.99
TAYLOR'S California Cellars 3 Ltr. All flavors except for White Zinfandel.	$6.99

We reserve the right to limit quantities. Not responsible for typographical errors
All beer plus deposit. We accept Mastercard, Visa, American Express

Our Famous SEMIANNUAL Sale
FURTHER REDUCTIONS
50-60% OFF
OUR ORIGINAL PRICES
Hurry to the Talbots Kids store near you for even greater savings on selected spring and summer clothes for boys' sizes 4-12, and girls' sizes 4-14, including items from our catalogs.
Quantities are limited.
INTERMEDIATE MARKDOWNS MAY HAVE BEEN TAKEN.
Talbots Kids
Talbots Kids, Burlington Mall (second level, across from Talbots). Exit 32B off Rte. 128, Burlington. Tel. 270-9500

CASH PAID
Frank Lopilato
Auctioneer\Appraiser
We will buy 1 piece or entire estate;
Furniture, Paintings, Silver, Clocks, Toys, Rugs, Lamps, etc.
Will pay up to $500,000 for the contents of your home.
Serving New England's Attorneys, Banks, Realtors for over 3 generations.
Call Today for appointment: Free Appraisal
617-938-1488 or 617-729-0246
Lic # 318

Jin M. Kang, M.D.
Announces the opening of her practice of
OBSTETRICS AND GYNECOLOGY
With special interest in
UROGYNECOLOGY
at
Mount Auburn Hospital
300 Mount Auburn Street, Suite 302
Cambridge, Massachusetts 02238
For an appointment, call (617) 492-4704

Fabric Corner
Summer Clearance Sale!
All Butterick & Simplicity Patterns
1/2 Price!
Selected Spring & Summer Fabrics
20% to 50% off
We must make room for new Fall & Winter fabrics.
Fabric Corner
783 Mass. Avenue • Arlington, Mass. • Phone 643-4040
Store Hrs: Mon., Wed., Thurs. 9:30 a.m. - 8:30 p.m.;
Tues., Fri., Sat. 9:30 a.m.-5:30 p.m., Sun. 12-5
New Entrance Around The Corner on Mill St.

LIBRARY LINES

Children can learn about Eskimos

By RICHARD WELTON
Special to the Star

The Winchester Public Library Children's Room continues its "Stay Cool: Read" summer program on Monday, July 20, from 4 to 5 p.m. with the "Eskimo Fun Family Workshop." The program will feature a presentation by author Aylette Jenness, who has lived in Alaska and is an expert on Eskimos and their culture. Jenness is the co-director of the multicultural program at the Children's Museum in Boston where she has developed many exhibits, designed materials and trained teachers and staff. She spent a year and a half on her first visit to Alaska and returned to her village at Scammon Bay twice over the years. She coauthors the award winning children's book, In "Two Worlds: A Yup'it Eskimo Family."

This informal workshop is appropriate for children ages 4 and up. Jenness enjoys working with families, and parents are invited to join in. She will bring artifacts, pictures, games and stories to share. Free tickets to this special program, sponsored by the Friends of the Library, are available in The Children's Room.

The eight-week summer program, sponsored by the Friends of the Winchester Public Library, features recreational reading for ages 3 and up, promoted through weekly reading clubs, crafts, films, and special events.

Pick up a complete schedule of the "Stay Cool" program events in the Children's Room. Please call 721-7140 for information.

Drop-in chess club underway

Chess players of all ages can come to the library to play or to learn how to play chess at the library's new Chess Club. These drop-in programs are being held during July and August on Tuesday nights from 6:30 to 9 p.m. in the Library Meeting Room. After the summer, the program will move to Saturday mornings from 9 a.m. to noon.

To kick off the activity, The Friends sponsored a workshop, "How to Teach Chess to Kids", on Monday, June 29, led by Dr. Michael Charney of "The Games Project/ Chess Makes Kids Smart." More than 30 adults and older children learned some exciting new ways to introduce chess to beginners of all ages, and many of them will be at the library on Tuesdays to help new players.

The program needs some additional volunteers who are willing to supervise the Chess Club nights. With enough volunteers, the commitment will be minimal. Those interested should contact Connie Stolow, club coordinator, at 729-1016.

Anyone with a question or comment about anything mentioned in this column, call the Community Services Librarian at 721-7171.

WEDDINGS AND ENGAGEMENTS

Elizabeth Wiggins

Elizabeth Keyes is bride of Darryl Wiggins

The wedding of Elizabeth Stowell Keyes and Darryl Lynn Wiggins took place on May 9 at the Winchester Unitarian Church. The double ring ceremony was performed by the Reverend Charles A. Reinhardt. A reception followed at the Stonehedge Inn in Tyngsboro.

The bride, daughter of Mr. and Mrs. Prescott Keyes of Winchester, was given in marriage by her father. Serving as maid of honor was the bride's sister, Anne Keyes, of Norfolk, Virginia.

The bridegroom is the son of Mr. and Mrs. Stewart Wiggins of Wilmington, Delaware. The best man was Theodore Genter of Los Angeles, California.

The bride is a graduate of Winchester High School and received a degree in Economics from Vassar College. She is an account executive with the advertising agency of Buck and Pulleyn in Rochester, New York.

The groom graduated from the Rochester Institute of Technology with a degree in printing management. He is the manager of U.S. sports programs for Eastman Kodak Company.

The couple resides in Rochester, New York.

William Petersen and Elizabeth Johnson

Elizabeth Johnson to wed William Peterson

William A. and Esther C. Peterson of Winchester announce the engagement of their son William to Elizabeth Johnson, daughter of Mr. and Mrs. Robert W. and Ruth E. Johnson of Lunnenburg.

The groom-to-be is a 1987 graduate of Winchester High School and a 1991 graduate of the University of Massachusetts, Amherst with a bachelor of arts degree. He is employed by TILL, Inc., Dedham as a Developmental Specialist.

His fiance is a 1988 graduate of Lunnenberg High School and a 1992 graduate of the University of Massachusetts, Amherst with a bachelor of arts degree. She is employed by TILL Inc., Dedham as a Case Manager.

The wedding is planned for September 1992.

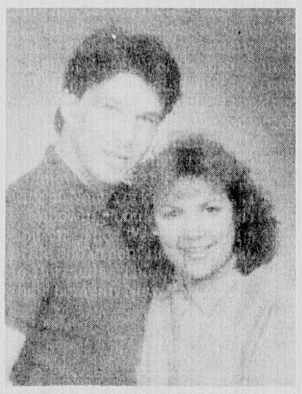

William Pitt and Roberta Malinski

Roberta Malinski to wed William Pitt

Bob and Brenda (Gallagher) Malinski of Pleasanton, Calif., formerly of Winchester, announce the engagement of their daughter Roberta to William A. Pitt Jr. of San Jose, Calif. The wedding will take place in October at St. Mary's Church in Winchester. Roberta and Bill are both employed by American Airlines based out of Miami, Fla.

Christian Whitford

Christian Hewitt is bride of Thomas Whitford

Christian Hewitt, the daughter of Mr. and Mrs. Michael Hewitt of Winchester, was married on June 13 to Thomas Caleb Whitford, the son of Ms. Pamela Sutton of Brooklyn, New York. The ceremony was held at The Church of the Ascension in New York City and was officiated by The Reverend Timothy Keller, pastor of Redeemer Presbyterian Church in New York City, the church at which the bride and groom met.

Katherine Hewitt, sister of the bride, served as maid-of-honor. Other attendants to the bride included Janice Johnson, Elizabeth Fort, Brenda Scotford, Anne Schulz, Anita Pallatti, and Tiffany Whitford, sister of the groom. The best man was Mark DiMassimo and groomsmen included Shawn Thomas, Russell Ashcraft, Michael Hewitt, Bradley Davis, and Ezequiel DeLaRosa.

The bride is a 1988 graduate of Brown University and since that time has served on the staff of Campus Crusade for Christ at Columbia University. She is presently the assistant director of the program.

Whitford graduated in 1986 from SUNY Purchase and then received his juris doctor from the City University of New York in 1989. Presently he is an attorney for Municipal Employees Legal Services for the City of New York.

Following a buffet luncheon reception at The Westbury Hotel, the bride and groom took a wedding trip to Bermuda. The couple will make their home in New York City.

REGENT THEATRE
7 Medford Street, Arlington Center
Free Parking 643-1198
JULY 9th only — MY COUSIN VINNY(R) 7 & 9:00 pm — Admission $1.00
JULY 10th thru JULY 16th — FAR AND AWAY(PG-13) 7 & 9:25 pm Sat. Mat. 4:45 pm — WED & THURS. Admission $1.00
Admn. $3.75 Sat Mat. Spl $3.00
$1.00 OFF WITH THIS AD Except Wed. & Thurs.

PORT OIL CORP.
Established 1945
• 24 HR. EMERGENCY SERVICE
• BUDGET PAYMENTS
• AUTOMATIC DELIVERY
• SERVICE CONTRACTS
• FIXED PRICES
• HEATING/PLUMBING • ELECTRICAL INSTALLATIONS
83¢ PER GAL.
SUMMER CLEAN-OUT SPECIAL
$49.95
1-800-698-PORT or 926-3500
BOSTON & SUBURBS
PRICE SUBJECT TO CHANGE

Sugar Free Fudge
On Sale for $4.95 per lb.
Save $4.00 Reg. $8.95 lb
Exclusively at Sweeties
Good thru 7/15/92
SWEETIES
21 Riverside Avenue
Medford Square
391-3737

ARE YOU PAYING TOO MUCH FOR HEALTH INSURANCE?
• MAJOR MEDICAL HEALTH INSURANCE
• LIFE INSURNACE
• DISABILITY PLANS
• RETIREMENT PLANNING
• LONG TERM NURSING
FOR A FREE QUOTE
CALL 1-800-377-5623
Mutual of Omaha Companies
Protection for the way you live.

BATHROOMS
Kitchen Renovations and Repairs
GAS and OIL FIRED HEATING SYSTEMS
• Plumbing Installed to Owner's Satisfaction
• Disposal
• Water Heaters
• Instant Hot Water Dispensers
• Carpentry
• Gas and electic water heaters
• Gas Fitting
• Plumbing fixtures and supplies
Sold and Installed by Competent Workmen
J.J. BLACK & SONS, INC.
25 Houghton St., Woburn 933-1947
Master Plumbers-Mass. Lic. 5849-8801

1 Easy Step To A Successful Garage Sale...
Advertise It!

Now is the time to plan your Garage Sale and take advantage of our reduced rates for Garage Sales.
4 LINES 1 ISSUE $14.00
FREE GARAGE SALE KIT
You may pick up your Free Garage Sale Kit at either of the following locations:
33 New York Avenue, Framingham, MA
580 Winter Street, Waltham, MA
To Place an Ad Call
617-487-7355 • 508-879-7355
Harte-Hanks Community Newspapers
The Winchester Star, The Arlington Advocate, The Watertown Sun

EDUCATIONAL OPPORTUNITIES:
Labouré College
A two year Catholic college located on the Boston-Milton line.
Evening Classes
Earn your Associate Degree in Nursing, (R.N.) with our evening program.
Call 617-296-8300, Ext. 4016 for more information.

BOSTON SWAN
The Suburban Weekly Advertising Network delivers to over 1.4 million readers via 62 newspapers in 84 towns.
Call the "J-Team" (Janice, Jon and Jack) @ 617 728-6713

Katharine Gibbs School
Our Alumni Positions Read Like A "Who's Who in America"
Katharine Gibbs School offers full-time, part-time and degree programs.
Next semester starts July 13th, so call today!
(617) 578-7150
126 Newbury Street, Boston, MA 02116
At the Katharine Gibbs School, we're extremely proud of our graduates. Many of them work with the most prominent people in America — in business, journalism, entertainment, and politics.
For more than 70 years, we've been providing countless men and women with the skills they need to get top jobs. You can acquire the skills you need to succeed by enrolling in one of our day or evening programs now.
I am interested in more information about
☐ Microcomputing/Accounting
☐ Secretarial Arts Associate Degree
☐ Legal Secretarial Program
☐ Executive Secretarial in Information Processing
☐ Executive Assistant (Evenings)
☐ ENTREE (Days)
☐ Hotel & Restaurant Management
☐ Accounting Assistant (Evenings)
☐ ENTREE (Evenings)
Name
Address
City State Zip
Day Phone Evening Phone

PEOPLE NEWS

Jane Travers Constantino

Constantino named Mrs. Massachusetts

Jane Travers Constantino, formerly of Arlington, was crowned recently as Mrs. Massachusetts for 1992 from a group of 24 finalists. Constantino, who is married to Robert Constantino, executive vice-president of Lau Technologies, in Acton, graduated from Arlington Catholic High School and Boston College. Her parents are John and Barbara Travers of Winchester.

As human resource manager for Thermedics she was the key person in the Drive for the United Way. She also participated in the Walk for Hunger. As a volunteer member of the Massachusetts Project with Industry, she helped the handicapped write resumes and prepare for job interviews. She is currently working with the Boston College Alumnae Association to raise funds for Second Helping, a volunteer group organized to feed the hungry in the Boston area.

Constantino, now manager of the Elizabeth Grady salon in Andover, will make many personal appearances as part of her responsibilities to the title. She will also participate in the Mrs. America pageant next spring. "I don't know what the year holds, but I think it's going to be exciting," Constantino said.

Student receives book award from Wheelock

Marisa Russo of Winchester has been named a recipient of the 1989 Wheelock College Alumni Book Award. The award is presented each year to a high school junior who has demonstrated a special commitment to young children, either in school or in the community. Russo attends Winchester High School.

Founded in 1888, Wheelock College is nationally known for the excellence of its programs in child development and human services. Its students are trained as professionals to work with children and families in schools and day care settings, hospitals and clinics, museums and social service agencies.

Mortensen named fellow of Bar Assoc.

David S. Mortensen, a Winchester attorney, has been named a Fellow of the Massachusetts Bar Foundation.

The Bar Foundation is a charitable organization that finances legal research, makes loans and grants to law students, and helps support legal services for the poor. Fellows are members of the Massachusetts Bar Association who have demonstrated outstanding dedication to the welfare of the community and supported the mission of the association in promoting the reform of law and facilitating the administration of justice.

Mortensen is a partner at the law firm of Tedeschi, Grasso and Mortensen in Boston.

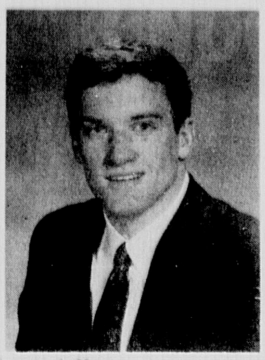

James J. Mawn

Mawn is graduate of Williams College

James J. Mawn, son of Mr. and Mrs. James J. Mawn of Winchester, graduated from Williams College with a degree of bachelor of arts at the college's 203rd Commencement exercises on Sunday, June 7. John Hope Franklin, distinguished historian of the history of the south and of blacks in the United States, was the Commencement speaker. Mawn majored in history.

Goodwin named to dean's list

Elinor Goodwin of Winchester has been named to the spring semester dean's list at Wheaton College.

Goodwin, daughter of Mr. and Mrs. William K. Goodwin Jr., graduated on May 16 from Wheaton, where she majored in Classics.

O'Connor named to dean's list

Sarah O'Connor of Winchester has been named to the spring semester dean's list at Wheaton College, Norton.

O'Connor, daughter of William and Gloria O'Connor, is a member of the class of 1995.

Institute announces dean's list for spring

Rensselaer Polytechnic Institute has announced the names of students who made the Institute's dean's list for the spring semester. The dean's list recognizes full-time students who maintain grade-point averages of 3.0 out of possible 4.0 and have no grades below "C."

From Winchester they are: Heather Ann Lin of Everell Rd., a senior majoring in geology, and Joseph Colin Tahnk of Fletcher St., a senior majoring in mechanical engineering.

Coppins earns degree from UNH

James P. Coppins of Winchester, co/partner of the C J Painting Company, recently earned a bachelor's degree with a major in political science from the University of New Hampshire.

Friendly Faces...Happy Faces

... that is what you'll find at

Another Place to Grow Childcare Center!

We invite you to visit our Wonderful Childcare Center, and discover for yourself just what everyone is smiling about!

Open 7:30am - 6pm

*Children 12 mos to 6 yrs.
* Flexible scheduling offered

185 Florence Ave • Arlington • 646-7689

REAL ESTATE UPDATE

by Helen Babcock GRI

IT'S A PAIN IN THE NECK!

Ideally, we like the properties we're marketing to look spotless and wonderful. At the same time, the owners of our listings, even our most compulsively impeccable housekeepers, eventually find keeping the house in prime showing condition begins to wear thin.

Keeping the beds perpetually made, dishes washed, bathrooms spotless and the closets neat is a lot of work. Is it worth it? It is if you want to get your house sold in a reasonable amount of time for top dollar. Buyers often see normal clutter, and what registers in their brains is "this place hasn't been maintained". They see bathtub rings and think "plumber's bills." They see dirt under the radiators and imagine having to replace the entire heating and air conditioning system. It's not awfully logical, but people are often less than logical about buying a house. When making their final selection, they may be going on adrenaline rather than imagination. You can help your broker by minimizing the amount of imagination they'll need to fall in love with your home.

If you are considering a move, the real estate experts at **Carlson Real Estate** are ready to serve you. Please phone us at 729-0058, or stop by our office at 552 Main Street.

CAMCORDERS • 1-HOUR PHOTOFINISHING • TELEVISIONS • STEREO COMPONENTS • CDS & CASSETTES • 35mm CAMERAS • VCRS • ANSWERING MACH.

CAMERAS INC.
SUPER STORE
AUDIO • VIDEO • PHOTOGRAPHIC

For 36 Years . . .
Offering The Very Best In
• Customer Service
• Unbeatable Prices
• Knowledgeable Advice
SALE ENDS 7•18•92

MAIL ORDERS ACCEPTED
TRADE INS WELCOME
SALE ENDS 7•18•92

HOURS: MON.-FRI. 8-6 pm; THURS. 8-8; SAT. 9-5:30 pm
860 Mass. Avenue, Arlington • 648-8111

MINOLTA • VIDEONICS • TOSHIBA • SLIK • ADVENT • BOGEN • CHINON • LUXMAN • POLAROID • ALLISON • COAST • TAMRON • VIVITAR • SIGMA • MURATA • TDK • SONY • CANON • PANASONIC • JVC • CASE LOGIC • AUDIO SOURCE • AIWA • TAMRAC • PENTAX • MITSUBISHI • MAXELL • KEF • HARMAN KARDON • INFINITY • OLYMPUS • TAMRAC

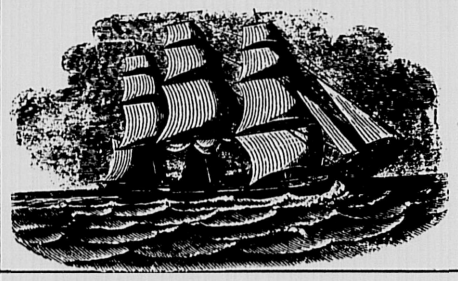

CAPTURE THE TALL SHIPS.

CAPTURE ALL THE MAGNIFICENT SPECTACLE OF THE TALL SHIPS VISIT TO BOSTON JULY 11th THRU JULY 16th

MINOLTA MAXXUM AUTOFOCUS SLRS & LENSES
• ALL MODELS COMPLETE WITH MINOLTA'S 2 YEAR USA LIMITED WARRANTY

3xi $219. BODY ONLY — • Ultra-Compact and Easy to Use • Expert Autofocus System with Ultra-Wide AF Area • Automatic Pop-Up Flash System with Red-Eye Reduction • Fully Automatic Film Operation

5xi $359. BODY ONLY — • Eye-Start Automation Activates All Camera Functions the Instant You Look thru the Viewfinder • Expert AutoExposure with AF-Integrated, 8 Segment Metering • Continuous Film Advance up to 1 FPS with Autofocus • Expert Autofocus System with Wide AF Area

7xi $479. BODY ONLY — • Fuzzy Logic System of Expert Intelligence • Expert Autofocus System with Ultra-Wide AF Area and Omni-Directional Predictive Autofocus • Automatic Zoom Functions with Xi Series Autozoom Lenses • Unique Graphic LCD Viewfinder Displays Only the Information Needed

BINOCULARS

Nikon SPORT OPTICS • 25 YEAR LIMITED WARRANTY
• 8x35CF EAGLE $169.
• 9x25CF TRAVELITE III $89.
• 10x25CF VENTURER II $99.

PENTAX • 10x24UCF COMPACT $89.

MINOLTA AUTOFOCUS • 8X22 • 5 YEAR WARRANTY $189.

SAMSUNG • 7x25 COMPACT $44.

NIKON FACTORY AUTHORIZED SALE

N8008S
• Fast, Responsive Autofocus System with Focus Tracking • Spot, Center-Weighted and Exclusive Nikon Matrix Metering Systems • Matrix Balanced Fill-Flash
CALL FOR PRICE!

A HOT BUY AT 35 BELOW

N6006
• Built-In Flash with 28mm Lens Coverage • Matrix Balanced Fill-Flash • Exclusive Nikon Matrix Metering System • Center-Weighted and Spot Metering Systems
PRICE WITH REBATE $375. BODY ONLY

N5005
• Exclusive Nikon Matrix Metering System • Fast, Responsive Autofocus System Operates in Low Light • Focus Tracking • Built-In Flash with 28mm Coverage
SALE PRICED $279. BODY ONLY

Vivitar MACRO FOCUSING ZOOM LENSES
Affordably Priced Zoom Lenses for PENTAX, MINOLTA, CANON, NIKON & OLYMPUS
• 28-70mm f3.5-4.8 $119.
• 70-210mm f4.5-5.6 $ 99.
• 70-300mm f4.2-5.8 $189.

TAMRON
A GREAT BODY ISN'T ENOUGH
• Lightweight & Compact for Easier Handling • Broad Bank Anti-Reflection Coating • Adaptall Mount Fits Virtually Any Popular SLR • 6 Yr. Limited Warranty
• 28-70mm f3.5-4.5 $169.*
• 70-210mm f4-5.6 $169.*
• 60-300mm f3.8-5.4 $339.*
• 500mm f8 CAT. $359.*
* Price Includes Mount

Canon EOS ELAN AUTOFOCUS SLRS & COMPACT 35s
• Quiet Film Transport System; Multi-Function Autozoom Built-In Flash with Red-Eye Reduction • 10 AE Modes, Including: "Green Zone" Program AE with Camera-Shake Prevention; Programmed Image Control; Bar-Code Programming, and Manual • 7 Custom Control Functions, Including Mirror Lock and Depth-Of-Field Preview • Includes Canon U.S.A. 1-Year Limited Warranty/Registration Card
$369. BODY ONLY

REBEL $169. BODY ONLY
• High Performance Autofocus Switches from One-Shot to Predictive AI Servo, depending on Your Shooting Mode • 4 Programmed Automatic Shooting Modes, Plus Shutter Priority, Aperture Priority, Program and Depth of Field AE Modes and metered Manual • 3-Zone Evaluative Metering, and Partial metering • Includes Canon U.S.A., Inc. One-Year Limited Warranty/Registration Card

PHOTURA 135
•Built-in power zoom lens from 38mm wide-angle to extra-close 135mm telephoto • Powerful autozoom flash, with red eye reduction and automatic output control •Canon Smart AutoFocus insures sharpness •Real-time Shutter Release mode • Includes Canon U.S.A. 1 year limited warranty/registration card
$339.

SIGMA AUTOFOCUS LENSES
Superb Optics for the Finest Autofocus SLRs...NIKON, MINOLTA & PENTAX. CANON MT. PRICED HIGHER

75-300mm F4.5-5.6 $199.
An impressive 4X zoom range

70-210mm F4-5.6 $119.
Small, light, easy to handle

28-70mm F3.5-4.5
A standard zoom $119.

AF 75-300mm AF 70-210mm AF 28-70mm

PORTABLE STEREO • BINOCULARS • TELEPHONES • POINT & SHOOT CAMERAS • FAX MACHINES • WALKMAN STEREO • SHORTWAVE RADIO

COMMENT

Winchester Kernels

The circus is coming!

By DAN CHANE
Special to the Star

Nearly 50 years ago, when Ringling Bros. and Barnum and Bailey Circus still unfurled its great canvass tents, the young Observer remembers his dad leading him through the billowing portal into a fantastic world of make-believe. The glitter and excitement coupled with the smell of the animals, the sawdust, popcorn — and the aroma of hot canvass have left a warm memory of the old-time three ring circus which still endures.

Winchester has had visits from circuses in the past — the last being held on Manchester Field some years ago. Earlier, many travelling shows raised their tents in "The Plains" near Florence Street.

This coming weekend, on July 11 and 12, at Skillings Field, The Winchester Police Relief Association and The Winchester Chamber of Commerce, have combined talents to bring Bentley Bros. International Three Ring Circus to Winchester.

Bentley Bros. is laid out in the traditional format — but will more closely resemble circuses at their Florida winter quarters in that the traditional tents will not be used.

Clown Alley will dominate Skillings Field along with breathtaking serial acts, matchless animal performances and every other feature that one normally associates with the old-time outdoor circus.

President Phil Coss of the Winchester Police Relief Association said recently; "We hope that we can match the excitement observed on children's faces at the association's Christmas shows last November." After that show, Phil mentioned receiving bundles of Christmas cards from children not normally able to attend such an event, expressing appreciation.

During the circus, both the association and the chamber will be hosting various youth groups, charities and seniors organizations.

Ticket solicitation has been carried out over the past few months by telephone — with those families unable to attend being given the opportunity of donating their tickets to one of the charity groups. On circus weekend, tickets will also be available at the main gate.

The normally sedate Winchester summer promises to become more upbeat from now on as it is planned to make the arrival of the circus an annual event in town.

Indeed the pooling of resources of Winchester Police Relief Association and Winchester Chamber of Commerce will assure the success of this venture while adding materially to community spirit and bringing some old-time fun to town during the lazy summer months.

Bentley Bros. Circus is truly for "Ladies and Gentlemen and Children of All Ages." The association and the chamber are both to be commended for bringing back warm nostalgia to our older folks — and for restoring the sparkle in the eyes of our children.

See you at the circus!

BEACON HILL ROLLCALL

Beacon Hill Roll Call
Volume 19 — Report No. 27
Massachusetts House and Senate
June 29-July 3

THE HOUSE AND SENATE — Beacon Hill Roll Call records local senators' votes on three roll calls and local representatives' votes on six roll calls from the week of June 29 to July 3.

REDISTRICTING (H 5889) — House 94-57, Senate 20-17, approved and sent to Governor Weld a Democratic drafted Congressional redistricting plan to comply with the mandated reduction from eleven to ten seats. The plan pits incumbent Congressmen Chet Atkins and Joe Early against each other in a new district.

Supporters said quick action is necessary to okay this fair plan and warned that delays will result in having the courts decide the districts.

Opponents objected to many provisions including the lack of a Merrimack Valley district or a minority district. (A "Yes" vote is for the plan. A "No" vote is against it.)

Representative Paul Casey voted yes.

Senator Charles Shannon voted no.

REPUBLICAN PLAN (H 5889) — House 104-46, Senate 26-11, rejected a Republican sponsored redistricting plan.

Supporters said this is a fairer plan which creates a Merrimack Valley district and also creates a district with a 45 percent minority population.

Opponents objected to many provisions and claimed this version is unfair to Western Massachusetts. (A "Yes" vote is for the plan. A "No" vote is against it.)

Casey voted no.

Shannon voted yes.

RACING (S 1647) — House 142-0, approved a conference committee version of a 38-page bill legalizing simulcasting at the state's racetracks and allowing people to go to the track and place bets on televised horse and dog racing being held at other tracks.

Supporters said the bill will help the racing industry and raise revenue for the state. The Senate passed the bill on a voice vote and sent it to the Governor. (A "Yes" vote is for the bill.)

Casey voted yes.

(See BEACON, page 9A)

THE WINCHESTER STAR

27 Waterfield Road, Winchester, MA 01890
Established 1880 • Published Every Thursday

Circulation: **800-982-4023** Editorial and Advertising: **617-487-7200**

Single newsstand copy: 50 cents; Subscription by mail, in county: $20 per year; By mail, out of county: $34 per year.

PUBLISHER: Asa Cole
EXECUTIVE EDITOR: William Finucane
EDITOR: Deborah Trask
ASSISTANT EDITOR: Stephen Olivieri
ADVERTISING MANAGER: Fred Splaine
ADMINISTRATIVE ASSISTANT: Joan Gorrasi
DISPLAY ADVERTISING STAFF: Diane Barrow, Harris Currier, Mark Olivieri, Irv Nudel, Walter Pandy
CLASSIFIED TELEMARKETING MANAGERS: Sara Crowley, Valerie Austin
EDITORIAL TYPESETTING SUPERVISOR: Meredith Fife Day

Circulation is independently audited by Certified Audit of Circulations, Inc., P.O. Box 379, Wayne, N.J. 07474. Reports available upon request.

Member of: National Newspaper Association, Suburban Newspapers of America, New England Press Association, New England Newspapers Association, Massachusetts Press Association, Massachusetts Newspaper Publishers Association, Boston Suburban Weekly Advertising Network.

This newspaper assumes no financial responsibility for errors in advertisements, but that part of an advertisement in which an error occurs will be published without charge in the next issue. The advertiser is responsible for prompt notification of errors that occur. This newspaper reserves the right to reject or cancel advertising at any time without notice or cause. Advertising is accepted only under the above conditions and no warranty or guarantee as to run days or position is expressed or implied nor can these items be altered by any agent of Harte-Hanks Community Newspapers except in writing by an officer of the corporation.

The Winchester Star (USPS 686-020) is published weekly at $20.00 ($34.00 out of county) by Harte-Hanks Community Newspapers, P.O. Box 9152, Waltham, MA 02154. Second Class postage paid at Boston, MA. Send address change to The Winchester Star Circulation Department, P.O. Box 9152, Waltham, MA 02154.

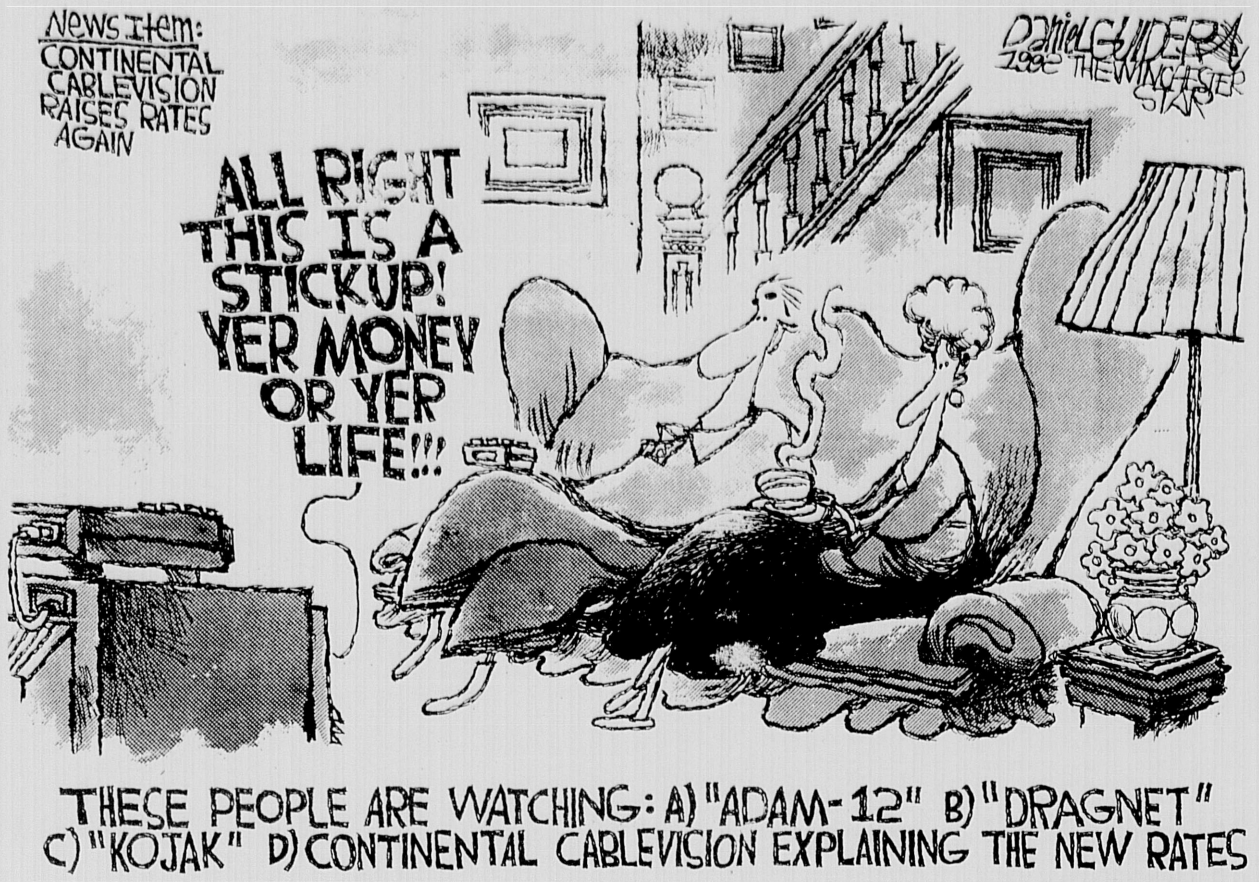

If you can't beat 'em, join 'em

By TERRY MAROTTA

Every now and then I am moved to clean out the cellar.

Why? Because to walk around down there is to wade up to the shins through piles of junk, the way parents of small children must wade through a surf of toys and teddies and clutching sticky fingers.

Because when meter readers come into the kitchen and open the cellar door, they take one look down those rickety stairs and say, "Hmmmmn"; then "Where's the light?"; then, [once I swear], "On second thought, never mind. I don't*want* more light."

There are broken fans down there and broken telephones; small unexplained piles of sand where a naughty former cat lived out her dark and naughty fantasies; hamster cages with little tufts of hamster fluff still drifted in their corners. There are lengths of lumber, both raw and cooked; busted speakers the size of St. Bernards; cooking utensils from the 1940s; TV trays from the 50s; and various dishes of the kind once given free by movie houses in the 30s.

These things are all down there because, it seems, we are too tenderhearted to cast out either what is ours or what was once others': most of what's in our cellar was left behind by people moving out ahead of us in our various former domiciles. That goes for the kitchenware and the TV tables, and the old walnut bed, with its headboard eight feet tall, its footboard bowed outward by the legs of some long-gone growing child and covered along its midsection with scratch marks from his toenails.

The headboard, I admit, we put to immediate use, and we use it still: it is the flagship, as it were, of our marriage. But the footboard is still down there; because, though I learned to refinish wood, I never did figure out how to straighten it. And to be honest, the scratch marks remind me too much of coffin lids, and films like "Premature Burial."

Often I descend into this dark and fusty space. I look around, pick up a few things, and feel two familiar urges warring inside me: the strong urge to stay and clean the place out, and the equally strong and almost panicked impulse to flee. The second urge wins. I begin wading hurriedly toward the stairs, as the sculptures of junk reach out after me with all-but-visible tiny spores and tentacles — downright fingers, even. I race up the stairs, heart thudding in my chest, and come upon my spouse in the kitchen, smiling quizzically and rooting through the cabinets, from which he has extricated seven identical cans of tuna.

"We've got to do something about that place!" I burst out.

"The cellar?" he responds. "The cellar is perfect."

"That's all good stuff," he claims, glancing past me down the stairs, and gesturing toward the oily clenched fist of a motor from some ancient former appliance. "Great stuff, in fact."

So, we're at a standoff. What I see as a haunted pit of chaos he sees as a fully stocked palace of spare parts.

Yet at the same time, places bearing the stamp of my own freewheeling systems of organization, he feels free to move in on, sort through and tidy.

Like the cabinets, where the seven cans of tuna came from. Like my pocketbook, which he heaves onto the kitchen table from time to time and starts picking over.*My* pocketbook, stocked only with the strictest necessities: Money and a comb. A plastic fork and some extra napkins from the pizza joint. Certain photographs and snatches of verse. One weight-lifting glove. The palm-sized undershirt of Plucky Duck. And some business cards (one from a health club I don't belong to; one from a Russian emigre I met once who told me he knew a wonderful story involving a piece of furniture; and one from someone who said he could arrange an airlift for me, if I ever needed it, out of just about any situation it is possible to imagine.)

He goes through all this, clucking disapprovingly. "What's this? What in the world is *this*?"

He wants me to be neater in these domains. I want him to be neater down in The Pit. Who will win? It's the great question in any marriage.

I look down at the small bowl I have absently picked up in the cellar, once the perfect sort of thing for mixing tuna in, useless now for food since someone filled it with turpentine. I look toward the kitchen wastebasket. "If you can't beat 'em, join 'em," I decide; open the cellar door and heave it down the stairs. From which, I'm pretty sure, comes the faint clapping sound of many tiny hands.

Terry Marotta is a freelance writer who lives in Winchester.

LETTERS

Lottery Petition nears 10,000 mark

TO THE EDITOR:

During the last update which occurred June 4, the most recent of Winchester's Town Day celebrations, I would like to inform readers of the Winchester Star considerable progress has been made on the petition drive. In the last month alone more than 2,000 signatures have been obtained, putting the petition count to over 9,400. I would sincerely like to thank the public for their acceptance of this environmental recycling program, and their continued support and expression of both concern and awareness for the environment.

I am currently in the process of starting a letter writing campaign to Sen. Shannon's office in Boston. Again I am happy to say the citizens are responding in this effort. I realize it takes time for people to write letters, and/or sign petitions, however in a free society this is a way of sending our leaders a strong message.

As a lifelong resident of Winchester, except for a very brief period, I have witnessed many changes in our town, and our public playing fields, library, town common, and other community areas. Some of these changes are pleasing as well as inevitable. However other changes, the closing of Wedge Pond, the general upkeep and maintenance of certain roadside areas, and the environment in general could be improved if we would all pitch in. It is to this end that I wish to in a small way contribute to a beautiful community, one that I have called home, and one which at one time was voted one of the top ten communities to live in a survey of the entire United States, in a past magazine article.

Since it is in America's spirit to celebrate July 4th each year, let us here in Massachusetts, particularly Winchester, make a commitment to ourselves and neighbors to keep our state and town environmentally clean, aware, and educated. After all Massachusetts and Winchester are worth it, if we really are going to celebrate the 4th, and respect what our ancestors have entrusted us with.

Joseph A. Mozzicato Jr.

Conte questions circus as fund raiser

TO THE EDITOR:

I am writing to express my concern about the Town of Winchester allowing the use of its property by a traveling circus as a fund raiser for the Winchester Police Association and Chamber of Commerce. I am concerned about the inclusion of wild animals in such circuses. I realize that traveling circuses, rodeos, and menageries have long been a traditional American form of entertainment, but it is entertainment rooted in exploitation of animals.

The lives of wild animals in and out of the Big Top is cruel. They live in often deplorable conditions in cramped quarters with little time for exercise or sometimes even free movement. They frequently travel in small vehicles and are often housed in inadequate temporary facilities. Since they are on the road so often, spending only a day or two in each location, these temporary facilities become their permanent environment. They have no opportunity to engage in their normal behavior with members of their own species. Animals are often brutalized to train them to perform stunts that are unnatural for them. Seeing a complex, intelligent wild animal performing frivolous circus tricks is not entertaining to me — it is pathetic.

Circuses can be educational tools, for good or bad. Attitudes are affected by the impoverished environment of these animals' lives. Children will see wild animals stripped of dignity and diminished in integrity and will learn that it is acceptable to exploit animals for human entertainment. This degrading use of animals is in contrast to our belief in man's superiority over other living things by virtue of being able to shape our world and the other creatures in it. We have a responsibility to use our intelligence and sense of ethics to define our actions. Ignorance is no longer an excuse to deny humane treatment of animals and our moral obligations to them.

Circuses are not a necessary evil which will exist only as long as there is a willing audience, and, in fact, they are losing favor as people realize the cost to animals. It is easy to rationalize away the question of cruelty. After all, this event is a fund raiser for a good cause and nobody wants to spoil the "fun." However, the "fun" is at the expense of animals. I would be happy to participate in or contribute to a cruelty free fund-raising event.

Khloe Conte

(See LETTERS, page 9A)

This week in history

1974: 18 years ago

The Reverend Arthur Reardon was installed as pastor of St. Mary's Church on Washington Street. Reverend Reardon, who was assigned by Cardinal Medeiros, was the 11th pastor in the parish's 98-year history. Reverend Reardon had previously been an associate pastor for seven years at St. Patrick's Church in Lawrence.

The Winchester School Committee found itself in a battle with the Winchester Education Association (WEA). The WEA filed two grievances with the American Arbitration Association (AAA) because of the committee's decision not to rehire a hockey coach. The WEA further charged that the School Committee was withholding information the WEA needed to implement the grievance process.

The Charter Commission discussed its preference for a form of government with a town manager and the need to define exactly what the role of the town manager should be. The drafting of a new charter to address the needs and changes in the community, was attended by over 50 residents.

Town Counsel Douglas Randall predicted the Police Department would not be able to fill its ranks if the state courts sustained a restraining order to prevent municipalities from appointing officers from a civil service list. Earlier in the week, the Board of Selectmen had confirmed the police chief's appointment of four permanent officers. Winchester, however, was one of 27 state communities to file suit against the state to declare the residency law for police officers as unconstitutional.

The race for the state senate in a newly created district which included Winchester was underway. The new senatorial district ranged from Lexington to Woburn. What had been the sixth senatorial district became the fourth district.

Residents of the Cross Street area appeared before the Board of Selectmen to ask for help in their battle against heavy trucking coming and going from the industrial park, nearly all of which is located in Woburn.

The residents wanted the trucks to find other access routes besides Holton Street. However, state law mandated that they could not block access to a route unless an alternate one was found.

A warrant article before Town Meeting to install lights at the William Packer tennis courts was indefinitely postponed. The cost for installing the lights would have been over $21,000.

LETTERS

(From page 8A)

A lone eagle is spotted in town

TO THE EDITOR:

When I was a kid on the farm in Worcester I frequently saw and heard eagles circling high above on a hot summer day. Their screams came down to me and I learned to imitate them, flapping my "wings" and pretending to be one of them. (I never managed to leave the ground, however!)

There is no doubt whatever but that my hearing and my eyesight both were much better 80 or so years ago then they are today, but when I spotted one here in Winchester about a week ago, it seemed like old times.

I was resting in a chair placed in the shade of my Spruce hedge and sat looking east over the open space of my garden. Suddenly he came in view from the Northeast (from Sheriden) at about 1,000 feet altitude soaring along (gliding without the slight wing movement) directly into the wind from the west.

As he came over the eastern tree line, a couple of pigeons scurried across the open space, low down, and giving it all they had. They must have spotted him and it is possible that he had spotted them, for just as he reached a spot above me, he gave a kind of "wing over" and did a very fast swing to the south.

He moved very fast and in no time disagreed behind the southern tree line.

I wonder, after all these years, is the eagle at last on the way back? I hope he is. He is such a magnificent creative!

Clarence S. Borggaard

Letters policy

The Star invites readers to submit letters to the editor.

Letters should be typed, double-spaced and must include the writer's name, address and telephone number. Anonymous letters are not accepted for publication.

Letters should not exceed two, double-spaced, typewritten pages.

The newspaper reserves the right to edit letters for style, grammar and taste and to limit the number of letters published from any person or organization.

Please note: The deadline is 5 p.m. Friday prior to the Thursday on which the writer wishes to have the material published. Submission by the deadline does not guarantee publication.

Send letters to Editor Deborah Trask at The Winchester Star, 27 Waterfield Road, Winchester, MA 01890.

BEACON HILL ROLLCALL

(From page 8A)

MOUNTAINOUS KARABAGH (H 5917) — House 129-3, approved resolutions urging Congress to recognize and help assure the survival of the newly formed Republic of Mountainous Karabagh.

Supporters said the Armenian people have fought for their rights through years of oppression and deserve the legislature's support.

Opponents and several legislators who voted "present" said this is a national issue which should be dealt with by the U.S. Senate and House. (A "Yes" vote is for the resolutions. A "No" vote is against them.)

Casey voted yes.

TAX HIKE (H 5909) — House 113-37, approved a bill scaling back the recent hike in unemployment insurance taxes paid by employers. Bill supporters said this increases the average 1992 payment per employee by 30 percent from $280 to $362 instead of 63 percent from $280 to $457. They noted the measure also hikes the tax in future years and claimed it is necessary to bail out the state's unemployment trust fund which has a $500 million deficit.

Opponents said this is simply a tax hike which will hurt businesses and cause layoffs. They urged cuts in benefits and additional tightening of eligibility and argued the fund will return to solvency when the economy and unemployment improve. (A "Yes" vote is for the scaled back hike. A "No" vote is against it.)

Casey voted yes.

COLLECTION PERIOD (H 5909) — House 115-34, rejected an amendment reducing from 30 to 26 the number of weeks a person can collect unemployment benefits. Amendment supporters argued that only one other state allows 30 weeks and claimed this will save $69 million annually.

Opponents said the additional month is important to people who depend on these benefits. (A "Yes" vote is for 26 weeks. A "No" vote is for 30 weeks.)

Casey voted no.

MORE TAX HIKE (H 5909) — Senate 32-4, approved a bill eliminating the recent hike in the tax paid by employers in 1992 but imposing hikes beginning in 1993. Supporters said this version, along with eligibility and benefits tightening, will allow businesses to plan in advance and will make the fund solvent by 1996.

Opponents said the bill simply postpones the hikes and will result in businesses paying more interest and surcharges to help bail out the state's unemployment fund.

The House and Senate have passed different versions of the bill and unless the House approves the Senate version, the bills will go to a conference committee to work out a compromise. (A "Yes" vote is for the bill. A "No" vote is against it.)

Shannon voted yes.

U.S. SAVINGS BONDS
THE GREAT AMERICAN INVESTMENT

MING DYNASTY INTERNATIONAL
Grand Opening Special
20% off
Antiques
Jewelry - Furniture
Bric-A-Brac
38 Leonard St., Belmont Center

Wheelock COLLEGE AT ELM PARK CENTER for EARLY CHILDHOOD EDUCATION
Earn An Associates Degree in Early Childhood Education While You Work!
Apply by August 18, 1992
Classes held in Worcester
Information Meeting – July 15, 1992
7:00 - 8:00 pm
Children's World
6 Bellows Road, Westboro
RSVP AND INFORMATION: RANDY 752-1201

WHERE THERE'S A NEED, THERE'S A WAY.
THE UNITED WAY

Have You Seen Our Signs? We're All Over Town!

CARLSON REAL ESTATE
552 Main Street
Winchester, MA
729-0058

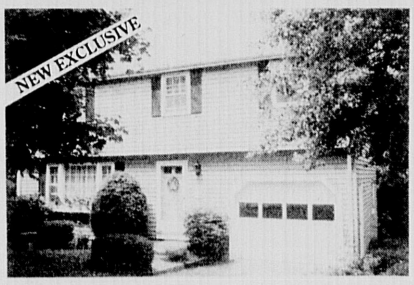
NEW EXCLUSIVE
WINCHESTER
1st Ad! Bright and cheery! This spacious colonial boasts 4 bedrooms, 2-1/2 baths, 2 fireplaces + privacy.
$229,000

NEW EXCLUSIVE
MEDFORD
Stunning 2 bedroom 2 bath condo in luxury building. Eat-in kitchen, pool, sauna, deeded parking, sunset views.
$108,900

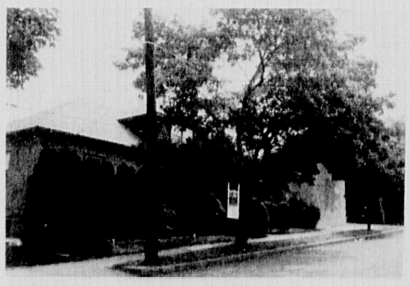
WINCHESTER
Older colonial with spacious rooms, lovely private yard, convenient location. Separate office in front.
$199,000

WEST MEDFORD
Well maintained colonial with beamed ceiling fireplaced livingroom, 2 car garage, great yard, & 1st floor den.
$169,900

WINCHESTER
The Ledges! Luxury 2 bedroom 2-1/2 bath townhome with cathedral ceilings, open kitchen/family room area w/ fireplace.
$475,000

REDUCED
WINCHESTER
The town forest is your backyard in this 9 room colonial with country kitchen & 1st floor family room.
$439,000

ATLAS Liquors
MEDFORD
395-4400
156 MYSTIC AVE

VODKA • RUM • GIN

ABSOLUT VODKA 1.75 Ltr. $18.99
BACARDI RUM Light/Dark 1.75 Ltr. $14.99
BEEFEATER GIN 1.75 Ltr. $19.99
SMIRNOFF VODKA 80° 1.75 Ltr. $13.99
RUBLE Vodka/Gin 1.75 Ltr. $8.99
SEAGRAM'S GIN Sale Price $12.99 Mail-in Coup. 3.00 Net Cost 1.75 Ltr. $9.99

WHISKY SCOTCH CANADIAN
SEAGRAM'S VO 1.75 Ltr. $15.99
CANADIAN MIST Sale Price $11.99 Mail-in Coup. 3.00 Net Cost 1.75 Ltr. $8.99
DEWARS SCOTCH 1.75 Ltr. $23.99
CUTTY SARK SCOTCH 1.75 Ltr. $22.99
OLD SMUGGLER SCOTCH 1.75 Ltr. $15.99
SEAGRAM'S 7 Sale Price $11.99 Mail-in Coup. 3.00 Net Cost 1.75 Ltr. $8.99
J & B SCOTCH 1.75 Ltr. $23.99
JIM BEAM BOURBON Sale Price $12.99 Mail-in Coup. 2.00 Net Cost 1.75 Ltr. $10.99

CORDIALS BRANDY COCKTAILS
SAMBUCA ROMANA 750 ML. $11.99
HIRAM WALKER COFFEE BRANDY 1.75 Ltr. $12.99
CUERVO MARGARITA 375 Ml. 4-pk. NEW $5.99
GASTON LEGRANGE COGNAC VS 750 ML. Sale Price $12.99 Mail-in Coup. 5.00 Net Cost $7.99
ICE BOX MANHATTAN 1.75 Ltr. Sale Price $9.99 Mail-in Coup. 3.00 Net Cost $6.99

SUMMER WINE SALE

CHARDONNAYS
1990 DOM. ST. GEORGE $4.99
1990 HAWK CREST $6.99
1990 MONT•PELLIER $4.99
1990 LINDEMANN BIN 65 $5.99
All Bottles 750 Ml.

FRENCH REDS
1989 BELLE SAISON Cabernet Sauvignon $3.99
1991 JADOT BEAUJOLIS-VILLAGES $5.99
1991 THORIN COTES du RHONE $3.99
1989 DOM. TROUSSEL COTES du VENTOUX $3.99
All Bottles 750 Ml.

WHITE ZINFANDELS
SUTTER HOME 3 for $9.99 $3.69
MIRASSOU $3.99
GLEN ELLEN $3.99
MONT•PELLIER $3.99
BERRINGER $3.99 -$1.00 Mail-In Coupon - Net Cost $2.99
All Bottles 750 Ml.

CALIFORNIA FAVORITES
1990 GLEN ELLEN Chardonnay $3.99
1989 BV BEAUTOUR Cabernet Sauvignon $6.99
1990 FETZER BARREL SELECT Sauvignon Blanc $6.99
1991 GROTH Sauvignon Blanc $6.99
All Bottles 750 Ml.

SPARKLING WINES
ANDRE CHAMPAGNE All Flavors $2.99
DOMAINE CHANDON Brut or Blanc de Noirs $9.99
PERRIER-JOUT Grand Brut $18.95
All Bottles 750 Ml.

PARTY SIZES
RESERVE ST. MARTIN Red or White $5.99
LA MARCA (all varietals) $5.99
CAVIT PINOT GRIGIO $8.99
B & G Blanc de Blanc $8.99
MONDAVI Sauvignon Blanc or White Zinfandel $6.99
All Bottles 1.5 Ltr.

TAKE 'EM AWAY – GIANT CASE SALE
1990 MACON LUGNY 'Les Charmes' $79.95/cs.
1989 J. LOHR RIVERSTONE Chardonnay $106.00/cs.
1988 CH. VAUGELAS Corbieres $48.00/cs.
1990 KENDALL JACKSON Vintners Chardonnay $106.00/cs.
1990 CONDE Tinto or Blanco $48.00/cs.
1987 MYSTIC VALLEY Sauvignon Blanc $48.00/cs.
JACOBS CREEK WINES All Types $59.95/cs.
All Bottles 750 Ml.
SORRY, NO SPLIT CASES AT THESE LOW PRICES

CRIBARI Sauvignon Blanc 750 Ml. $1.99 3 for $5.00
CRIBARI WINES 4.0 Ltr. $7.49
NEW BERRYESSA NEW The Red Wine For White Zinfandel Lovers Sale Price 4.99 M.I.C. -2.00 NET COST 2.99
CELEBRATE THE 4th With 4 for $17.76 750 Ml. $4.99
M & R VERMOUTH Sale Price $4.49 Mail-in Coup. 2.00 Net Cost 750 Ml. $2.49
TAYLOR CALIFORNIA WINES Except White Zinfandel 3.0 Ltr. $6.99

BEERS • COOLERS • SODAS

BUDWEISER Regular-Light-Dry 2-12 pk. 12 oz. cans Sale Price $13.49 Mail-in Coup. 2.00 Net Cost $11.49 Case
O'KEEFE 12 oz. Bottles $12.99 Case
MOLSON Golden/Light 12 oz. bottles loose $15.99 Case
ROLLING ROCK 2-12 pk. 12 oz. cans $12.99 Case
BECKS BEER 12 oz. bottles loose $16.99 Case
SHARP'S Non-Alcoholic Beer 12 oz. cans 2/12 pk. $12.99 Case
OLYMPIA BEER 12 oz. cans $8.99 Case
COCA-COLA 2.0 Ltr. 99¢ Bottle
SEAGRAM'S COOLERS 12 oz. 4-pk. $2.99 $1 coupon on 4 pk. $6 coupon on the case

ATLAS MEANS DISCOUNT PRICES Prices Good Thru JULY 14th
All beers & sodas plus deposit. Not responsible for typographical errors. We reserve the right to limit quantities.

Rates rise again

(From page 1A)

office runs a daycare center that can be used by mothers in the low income bracket, a parental support group that meets at a local church and another parent aid program, which offers parents having difficulty role models for support. In addition, the office oversees the Neighborhood Network, an emergency shelter program for teens.

The First Congregational Church in Winchester donates money to the youth programs and will continue their support for next year, says Egan. This year's donation from the church will come in the form of a challenge grant. In this way, says Egan, the church hopes to encourage other segments of the community to contribute in keeping the support programs alive.

"When people come in to the food pantry for a week's groceries we try to interview them to see if they need or qualify for other services," said Egan.

Egan says the increase in numbers of the unemployed comes at an unfortunate time. "A lot of services have been cut by the state or are no longer offered at all," said Egan.

While money from state programs might be in short supply, the number of people in the community offering donations of food to the local pantry is keeping pace with the demand, says Egan.

"Because of the response from the community and donations from Project Bread, we haven't had to turn anyone away," she added.

Food pantry hours are every Tuesday, Thursday and Friday from 10 a.m. to 11:15 a.m. For information on any programs or the pantry call 935-6495.

PLEASE RECYCLE

Johnson retires

(From page 1A)

remain involved in town activities. Johnson, who has been a Town Meeting member since 1983, says he is even "contemplating" running for the Board of Selectmen next March. "I think I've got the background now ... If the timing is right in January, then I'll make the decision at that time," he said.

One area where Johnson intends to remain involved for a while is on the Town Day Committee, of which he is the co-chairman. Johnson has been involved in Town Day since running the bike and buggy parade in 1984. "I went to one of their meetings; I made a suggestion, and they said, 'Fine you're going to chair that segment of it.'" he said.

In 1991 Johnson became chairman of the Town Day Committee. This year he co-chaired with Allan Eyden, and the two intend to work as partners on next year's Town Day again.

Johnson said he expects that the Town Day tradition will remain strong. "Two years ago I made an effort to recruit new members ... to have new ideas. The people we have picked up have been very active," he said.

Looking back on his time on the Finance Committee, Johnson expressed satisfaction with the performance of the committee while he was chairman, and he said he believes the committee has been responsible and fair over the last few years. In his opinion, the committee is neither too conservative nor too liberal in their philosophy on public spending, and have looked at cases on individual merit.

"People perceive the committee to be a conservative committee. I don't think that necessarily turns out to be the case ... You might think ... that you could say who was going to vote for what, but that's not always true," he said.

Johnson cited the committee's decision to restore two police positions that the Town Manager had recommended be eliminated, to fund hazardous waste collection day, and to donate $13,000 to the Wedge Pond Beach fund as examples of the Finance Committee keeping an open mind.

"I think the members this year listened to the issues, discussed it back and forth, and then made a decision. They didn't make it as a conservative or liberal. They listened to the arguments on both sides ... to their credit," Johnson said.

The Finance Committee has not always been able to be so accomodating over the past year, however. The committee advanced a motion to move the school crossing guards from the police to the school department to keep them from collecting unemployment over the summer. The committee also originally rejected a request by the School Committee to take $71,000 from the reserve fund for unforeseen expenses when they found themselves with a shortage as the fiscal year wound down.

Johnson summarized what he believed the role of the Finance Committee was: "We're supposed to be the eyes and ears of the average voter in town ... We have to question and ask and, in our minds, (be convinced) that that's were the money should be going," he said. Johnson saw the committee as an advisory position rather than a committee wielding any power. "It's up to the Town Meeting, ultimately, to make the decisions."

After serving on the committee for six years did Johnson foresee any financial hurdles in the near future for the town? He cited increasing water and sewer rates, the building of a federally mandated filtration plant, and salary negotiations as examples of expenses that the town must be ready for in the near future.

Budget is tight

(From page 1A)

unexpected expenses within the school system.

School Committee member Jerilyn Heinold suggested the school budget needed its own reserve fund to meet the unexpected costs it faces every year. She suggested a reserve fund to be used for unexpected special education costs and litigation and any remaining money would be reverted to the town.

"It doesn't make any sense to have unanticipated costs taken out of an anticipated budget," Heinold said."

Members of the School Committee expressed their increasihg sense of frustation with the ongoing budget battles. "We had school in session less than one month (in FY 92) and ... we had a freeze ... This is perhaps not the best way to run a school system," said School committee member James Evans. He said past budgets have "starved the schools" and were not "true reflections of what we need to run the schools."

Despite past impressions that the "free spending" had to be stopped and it was time to "tighten the belt", the "cutbacks have been severe," said Assistant Superintendent Robert Fitzgerald. "The squeeze is getting to the point of being unbearable," he added.

School Committee members lamented that the flexibility to make cuts is not as large as some people would think. "We don't have very much room for flexibility," said Evans. Makhoul said that 85 percent of the budget was personnel expenses and that was a "locked in" cost.

Heinold said, "We are going to hit the wall running again. What do we want to do about it?" she asked. She added that freezes were "the routine way of balancing the budget."

While there seems to be a consensus among the committee that there will be no busing outside of that mandated by state law, the committee has not given up the possibility of increasing funding in extracurricular activities. "I don't see that as optional. Extracurricular activities are absolutely critical for a high school student," said member Constance Makhoul.

School Committee member Edward O'Connell was the only member who voiced support of trying to actively find money for transportation. "I am still concerned about our need to make available transportation to parents who have been deprived of something they have long become accustomed to," he said.

The School Committee is now considering reducing the number of aides in the system to find funding for extracurricular funding. They are looking at four full—time aides at the high school, which are funded for $52,000, and five library aides at the elementary schools, which are funded for $85,000, for possible reduction.

Makhoul noted that there is not much flexibility in the budget to shuffle numbers around. She said aides were the "last little pocket of flexibility" in the budget. "I would rather make the sacrifice of losing some support staff than denying the kids something they have to have for their personal success," she added.

The committee decided they would examine the possible options in the next couple of weeks. Evans suggested they wait to see if there was any money forthcoming from a proposed state education bill. Makhoul agreed saying that while they will have to face the problem soon, it is "a little early to cry wolf." Lombardi agreed saying the perspective would probably be "a little bit better in two weeks."

Camps fill days

(From page 1A)

children entertained well. On the schedule of special events for July are a concert, a professional puppeteer, a Native American heritage day, a Hawaiian day, and the children's own Mardi Gras.

Physical activities consume a large portion of the day, including bicycle rides, ball games and an Olympics competition. On some days, the children journey over to the Packer tennis courts on Palmer Street or to the Medford Community Pool for tennis and swimming lessons.

A Monday morning visit reveals children of a variety of ages in every corner of Lynch school. Each group of children is supervised by one or more counselors while partaking in a different activity. On this morning the children are involved in some of their day-to-day activities, including arts and crafts, "Simon Sez", drama, baking (cupcakes), and watching a movie ("101 Dalmatians").

This day is rodeo day for one group of children supervised by third-year counselors Michael Maher and Kelly Meehan, who, along with the children, are dressed up as cowboys, in boots, hats, and bandanas. Later, the kids would be participating in a recreational activity favored by cowboys, the square dance.

The ages at the camp range from three-year-olds to eighth grade students. Those aged three to five are in a special group called Camp Sunshine and are there from 9 a.m. to noon. The rest of the children take part in activities from 9 a.m. to 3 p.m.

According to Assistant Director Marjorie Paulson, parents have the option of dropping their children at the school earlier if their work schedule does not allow for the later drop-off time. The camp is held Monday through Friday no matter what the weather.

Another special group of campers are sixth- through eighth-graders who make up the Adventure Connection. As older, more responsible children, their activities take on an air of excitement. They plan to go to an amusement park, cool off at a water slide, sail on the Charles River, camp out for two days at Nickerson State Park in Orleans, and visit the "Tall Ships" in Boston.

According to Maney, the approximately 35 counselors at the camp are almost all Winchester residents. They are made up mostly of high school and college students, recent graduates, and teachers, some from the Winchester school system.

The children pay for the camp, but the Recreation Department has received assistance from the community to aid children who would not have been able to attend without their generosity. Recreation Department Chairman Lee Evans said that the EnKa Society, the Men's Softball League, the Rotary, residents of the Winchester Nursing Center, and the Friends of Recreation have all made contributions to camperships.

Evans said there is still some space available for the day camp. Reservations can be made by cailing 721-7125 or faxing an application to 721-7219.

American Heart Association
WE'RE FIGHTING FOR YOUR LIFE

$2.00 OFF
ANY PIZZA (reg. price)
Paesano's
PIZZA • CALZONE • SANDWICHES
We accept any competitors' coupon plus an additional 50¢ OFF
740 MAIN STREET, WINCHESTER
(617) 721-1255 • FREE DELIVERY

ANTS? or BEES?
call (617) 893-1810
WALTHAM CHEMICAL CO.
Protecting the environment since 1893
New England's largest termite and pest control company
Find us fast in the NYNEX Yellow Pages
(800) 562-9287
WALTHAM CHEMICAL CO. 100 YEARS 1893-1993

MRS. LONDON
Palm ○ Tarot Cards
Psychic Advisor
London will read your entire life without a single question and tell you your past, present and future.
$5.00 off your first reading
Also available for parites
2534 Mass. Ave. Cambridge
876-5884

Wheelchairs
By Everest & Jennings
Sales & Rentals
Cradock Apothecary
44 High Street, Medford
396-1500
22 Church St., Winchester
729-1500

KAPPY'S LIQUORS
215 Alewife Brook Parkway
Rt. 16, Cambridge
Between Ground Round and Dunkin Donuts
Fresh Pond Circle
Tel. 547-8767
Prices Effective Through 7/14/92
Your Personal Check Always Welcome
WINE DISCOUNT
15% 12 Assorted 750 MLS
10% 6 Bottles Any Size
MILLER REG., LITE, DRAFT, DRAFT LITE 2-12 PK 12 OZ. BOTTLES $14.99
BECK'S 24-12 OZ. BOTTLES LOOSE $17.99
FOSTER'S 12 PK 12 OZ. BOTTLES $7.99
MILWAUKEE'S BEST 2-12 PK 12 OZ. BOTTLES $9.99
All beer & soda prices are plus deposit. We reserve the right to limit quantities and to correct price errors.

WINDOWS WINDOWS - WINDOWS -
Your choice of vinyl or wood replacement windows: Andersen casements, bows and bays, horizontal rolling. Free recommendation and estimate. No pressure.
INSULATING WINDOWS & DOORS
SHOEMAKER, INC.
74 Loomis Street, Bedford, MA 01730
Call us at 617-275-9300 weekdays from 7:30 AM to 4 PM.
Evenings, call Bix at 508-456-8024, or Jack at 617-275-0131.
Siding • Windows • Roofing • Insulation • Porch Enclosures

ENJOY A DAY ON THE BAY
CRUISE THE COAST BOSTON TO GLOUCESTER
Enjoy two hours ashore at Rocky Neck, E. Gloucester, docking at the Studio Restaurant
Sailing 7 DAYS AT 10 A.M.
$18.00
WHALE WATCH CRUISES
Sailing Wed. thru Sun. 10:30 A.M.
Call for reservations
View Humpback & Finback Whales Guaranteed Sightings
$15.00
DINNER DANCE & CRUISE
7:30 P.M. - 10:30 P.M.
LIVE MUSIC
By reservation only
$35.00
WE HONOR ALL OTHER CRUISE COS. DISCOUNT COUPONS
A.C. CRUISE-LINE
PIER 1, 28 Northern Ave., Boston • Tel. 426-8419 or 1-800-422-8419

Employee of the Quarter
June 1992

James Harlfinger

The entire staff of Harte-Hanks Community Newspapers would like to extend their congratulations to Jim Harlfinger. Jim was hired as Custodian for the Daily Transcript in 1987 and was promoted to Systems Manager in February 1990. Jim and his family live in Dedham.

HARTE HANKS
Harte-Hanks Community Newspapers

"The best $10 dinner in Newton is at Capucino's."
All dinner entrees include soup, choice of pasta or salad, hot garlic bread basket and chef's dessert of the day.
This offer is not valid with any other promotion and does not include tax or gratuity.
capucino's newton
italian ristorante
"Newton's Most Popular Casual Italian Restaurant"
Newton 1114 Beacon St. 527-2440 ★★★

TM & Copyright © 1992 by Paramount Pictures. STAR TREK is a Registered Trademark of Paramount Pictures.
VIDEO HORIZONS SUPERSTORES
1201 Mass. Ave. Arlington 648-4336
342 Mass. Ave. Arlington 646-4945
600 Main St. Winchester 721-1422

PEOPLE

McCarthy is graduate of Newton

Jennifer Krysten McCarthy of Winchester graduated from Newton Country Day School of the Sacred Heart at their 112th commencement exercises.

McCarthy, the daughter of Mr. and Mrs. Maurice McCarthy, will attend Trinity College.

Ashenden is graduate of Tufts

Candice M. Ashenden, formerly of Winchester, graduated May 17 from Tufts University with a bachelor of arts degree in child study, simultaneously attaining certification as a teacher of kindergarten through grade three. For the summer, she is employed as a toddler teacher at Lincoln Laboratory Children's Center in Lexington. The fall will find her pursuing her postgraduate studies at Andover Newton Theological School (ANTS), the oldest Protestant graduate school of theology in the U.S. with roots in the Congregational and American Baptist traditions. ANTS has been preparing women and men for ministries in parish, hospitals, and overseas mission since 1807.

Golden is graduate of Harvard

John Michael Golden, of Winchester, graduated summa cum laude with an AB in Physics & History from Harvard University.

Norway's Prime Minister Gro Harlem Brundtland, the first woman prime minister in Norway's history, delivered the Commencement Address after receiving an honorary Doctor of Laws. Harvard President Neil L. Rudenstine gave his first Commencement speech.

Treble Chorus performs in England

In early July the noted classical children's choir, the Treble Chorus of New England, and its Artistic Director Marie Stultz, will begin their first international tour. The 41 choristers have been invited to perform at the prestigious weeklong Shrewsbury Festival in England with select choirs from around the world. Singing with the Treble Chorus of New England on tour is Jennifer Arnott of Herrick Street, Winchester.

They will give concerts at Shrewsbury Castle, Shrewsbury Cathedral and the historic Abbey. In addition, they will journey to the the ancient Roman town of Chester to perform at Chester Cathedral.

In London, the Treble Chorus of New England will make their debut at a 4 p.m. concert at St. Martin-in-the-Fields on Thursday, July 9.

In its role as cultural ambassadors from Boston and New England the chorus will be taking to England several works by Scott Wheeler which they have premiered. For their London debut at St. Martin-in-the-Fields, the Treble Chorus of New England will feature "Whiskers & Rhymes" by Mr. Wheeler. This noted Greater Boston composer is the grand prize winner of the Composers Guild Composition Contest and has several ASCAP prizes to his credit. For the Shrewsbury Abbey concert on July 6, Mr. Wheeler has prepared an orchestral score of "Whiskers & Rhymes." The Trebie Chorus is proud to present many American works, some of which they have premiered.

In addition, the chorus will perform "Ode to Shelley" by composer Marie Stultz, which has been published by MorningStar Music in St. Louis and is part of a series based on the lovely poems of the great English poet Percy Bysshe Shelley.

Marcus DeLoach, the 1992 Presidential Award winner for National Association for the Advancement of the Arts will be the guest artist with the Treble Chorus of New England on its tour. DeLoach, a graduate of Andover High School in Massachusetts, has performed the leads in "Magic Flute," "The Marriage of Figaro" and "Fairy Queen" with The Treble Chorus of New England and Phillips Academy, Andover. He has starred in "Little Foxes," "You Can't Take It With You," "The Crucible," "Fiddler on the Roof" and "My Fair Lady" and has studied privately with Marie Stultz. He has accepted admission at the New England Conservatory and will study with Professor Zimbara as a voice major to prepare for a career in opera.

The chorus recently performed at the most successful "Songs for Suppers" concert at Merrimack College in North Andover to benefit the Greater Boston Food Bank, which provides food to the homeless and Lawrence's Bread and Roses, a soup kitchen. This season, the chorus sang the "St. Matthew Passion" with Boston Cecilia and gala Christmas concerts with Greater Lawrence Chorale at Merrimack College and Messiah at historic Methuen Music Hall. In September, the chorus male singers were filmed in Paramount Pictures feature film "School Ties" to be released in August. They also recorded for the sound track.

Marie Stultz is the Artistic Director of The Treble Chorus of New England. She is a graduate of Southern Methodist University (B.M.E., M.A.) and has studied with John Heiss, Anthony Milner, and Robert Sirota. With Mira Music of North Reading, Massachusetts she conducts choral and opera workshops in singing with children for the music professional, and offers writings on music education and new works.

Stultz has published "A Child 's Nativity" (A Christmas Dramatic Service) for mixed choir or treble voices. The work includes the drama, an extensive resource book of anthems and hymns for Advent, and Christmas, and a Carol and Descant Book. She is the editor of "The Treble Chorus of New England Choral Series," containing sacred and secular classics as well as new works for treble voices. Both are published by MorningStar Music Publishers of St. Louis. "Training Your Children's Choir, A Guideline to Artistic Choral Singing" will be published later this year.

Fancy feet

Bianca Gizzi, 3, dances at the first concert in the Mill Pond Concert Series. The next three weeks will feature different musicians beginning at 7 p.m. behind the library.

(Jill Connelly photo)

Nervous C.D. Owners

The Best C.D. Alternative in N.E. 8% and higher!

- Excellent interest rates plus safety guarantees
- Free of sales charges
- Congress approved tax deferred interest
- Backed by first rated companies
- Checkbook writing privileges
- Principal and minimum interest guaranteed

Let your money grow for you the smart and safe way

For information call:

The Chronicles Group
In Massachusetts Call 1-800-933-0255
Local Representative in Reading, MA on a Daily Basis
33 Main St., Suite 201, Nashua, NH

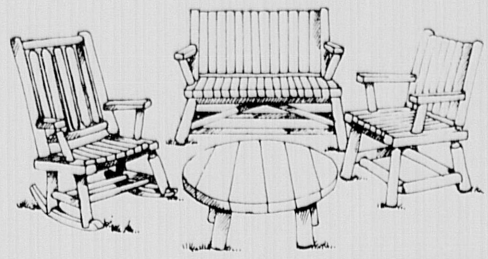

Real Outdoor Furniture

Real outdoor furniture crafted from durable northern white cedar that ages beautifully for a lifetime of use. Drop by your neighborhood Walpole showgrounds for beautiful swings, chaises, settees, tables, and chairs that fit your budget.

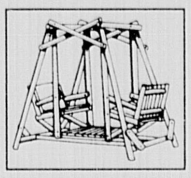

...that doesn't cost an arm & a leg.

The Aroostook Bench. A rustic half log bench that's ideal as an extra seat, accent piece, planter or TV bench. A good match for our tables.

Since 1933

Exclusive producer of WILLIAMSBURG™ Fences.

Walpole Woodworkers®

Walpole, Massachusetts / 767 East Street (Rt. 27) 508-668-2800
Framingham, MA / At Shopper's World (Rts. 9 & 30) 508-875-6668
Wilmington, MA / 234 Lowell St. (Rt.129) 508-658-3373
East Falmouth, MA / Rt. 28 at Garden Center 508-540-0300

ADVERTISEMENT

Festive Stratford, Canada

All The Town's A Stage!

unlight

dancing on the tree-lined river.

Tranquility.

A stroll past some of the most attrative period buildings in Canada.

Applause.

A chance to chat with the most accomplished actors in North America, in the most famous theatre on the continent.

Stratford: nobody does it better.

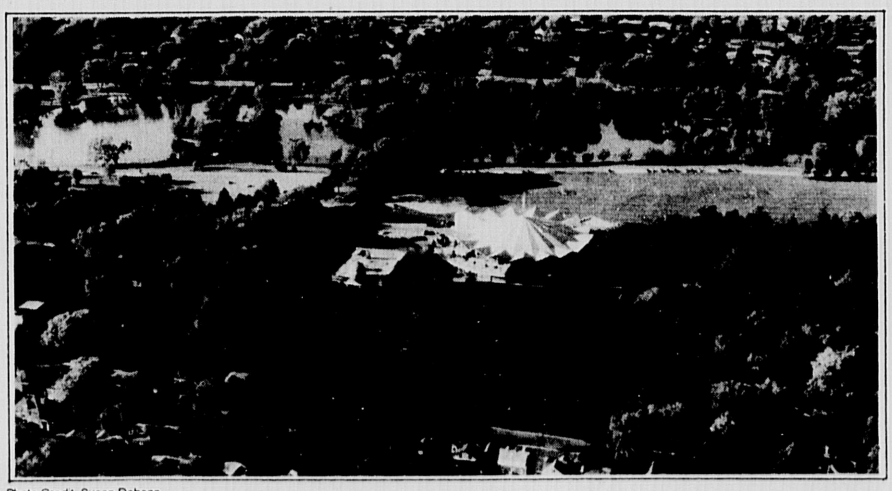

Photo Credit: Susan Dobson
Festival Theatre

It is the best classical repertory theatre this side of the Atlantic, in a setting so congenial, so imbued with the spirit of civilized adventure that over half a million people annually come to this town on the Avon River to savour the work of the greatest playwright in the history of our language, in some of the most winning productions ever staged, of Shakespeare, yes, but of the modern classics, famous and not so famous, as well.

The Stratford Festival is not only a world-class theatre operation whose magical backstage prop shops and underworld production facilities are always rave weekend tour venues, but the hub of some of the best motorcoach destinations in Ontario, Canada's largest, most diverse province:

Photo Credit: Elisabeth Feryn
Douglas Chamberlain and Gordon Crossland antiquing in Shakespeare, Ontario This year at the Stratford Festival, Douglas will be playing Ingestree in **World of Wonders** and Sir Joseph Porter in **H.M.S. Pinafore**

metropolitan Toronto, long an American favourite as one of the best-planned, most human cities in the the world; the Mennonite heartland of Ontario's richest agricultural region, with its horsedrawn carriages and marvellous farmer's and crafts markets; and the summertime lakeshore towns along Lakes Huron and Ontario -- all just a daytrip away from an afternoon or evening of extraordinary theatre.

Stratford is not simply an international arts crossroads, counting among its past summertime residents, hard at work on the Festival's three stages, the likes of Sir Peter Ustinov, Jessica Tandy, Hume Cronyn, Christopher Plummer, Kate Reid, and Dame Maggie Smith: the city and its greenbelt are crisscrossed with some of the most charming walkabout parklands anywhere. One can order a picnic lunch at one of the superb restaurants or self-catering gourmet spots and dine on the riverbank, watching the gamboling swans, or take a few extra steps across a footbridge and enjoy lunch in the pine glades on Tom Patterson Island.

Stratford boasts three superb parks: Shakespeare Garden, a riverside herbarium and topiary garden under cultivation before the Festival was a glimmer in founder Tom Patterson's eye; Queen's Park, in the lee of the Festival Theatre, with its swaying waterside willows and weekend Art in the Park; and Confederation Park, a footbridge away from the Festival, a glorious sanctuary featuring a Japanese rockpool, whose waterfall will lull you.

It is a city of surprising quiet and privacy, where one can make one's own day in one's own way. This season marks the Festival's 40th year to be celebrated by four Shakespeare plays on the Festival's famous mainstage and a July 12th celebration day of Elizabethan rousting and jousting, roasting and busking, right on the river's edge, highlighted by film histories of the Festival. Or browse the book stores and antique shops, stopping in for a real ale in the same pub where the actors cool their thirst nightly.

Stratford is emphatically a coordinated destination, with experienced restauranteurs and acommodation ranging from relaxed bed-and-breakfast to the luxurious, where the restaurants are so inspired there's a wintertime chef's school here, which continues to produce culinary talent second to none. Over 100,000 motorcoach patrons come to Stratford each season, and 100,000 student playgoers -- and they come back.

They come back because the Festival specializes in group packages featuring discounts for 85% of its total performances, performances which are superb value for one's arts and entertainment dollar versus any other theatre venue in the world.

And they come back because that dollar goes even further, with unparalleled free admission to events such as the Festival Orchestra's Saturday morning Workshop Concerts, where one might hear Brahms for breakfast or new works composed by Festival composers, not to mention the Meet the Festival chat sessions, where Festival actors, production, and technical people share the secrets of assembling a world-class production-- for free.

There's also a blossoming Fringe Festival, where the events are as offbeat and individual as the writer-performers can make them, with new play readings, actors' workshops, and Talking Theatre, a forum where one can relish debates on such topics as Shakespeare's ghosts or comedy in French-Canadian theatre with other Festival aficionadoes.

All this in service of the word -- because the Stratford Festival's forty years have produced startling theatre, true, but the plays themselves come to life here, first and foremost, because the Festival's playgoers know Shakespeare knew life and the living.

And Stratford is a place where all of a summer's day, life can be lived, both in the senses and in the imagination Shakespeare so stimulates. Nobody does it better.

For a Visitor's Guidebook to the Stratford Festival season and surrounding region, contact the Stratford Tourism Office at 1-800-561-SWAN or the Stratford Festival at 1-800-567-1600.

Photo Credit: Elisabeth Feryn
Stratford Ambiance

40 Seasons
STRATFORD
FESTIVAL

BILL CACI, CRB
CERTIFIED APPRAISER

BILL (REAL ESTATE) CACI

"Your High Performance Realtor"

CAR PHONE
729-6200 · 974-2222

Associated with Ann Blackham Co. 729-1663

Safe deposit boxes are now available.

Protect your valuables from fire and theft for just pennies a day. For complete information on sizes and prices, please come in or call **Audrey Ruggles at (617) 729-2130.**

Winchester Savings Bank

Equal Housing Lender — Member FDIC/DIFM

661 Main Street, Winchester, Tel: (617) 729-2130

BUSINESS NEWS

Loraine Murtagh, left, and Vivian Green, sales associates at Hunneman & Company-Coldwell Banker, assist Mark Mancini at Town Day in filling out a ticket purchased for their D.A.R.E. drawing. Mark wants to win the radio-controlled SCORPION Truck, the Giant D.A.R.E. Teddy Bear, or a $100 certificate to treat his family and friends at Rick's Cafe.

All proceeds from the September drawing will benefit the Drug Abuse Resistance Education Program in Winchester's primary schools, and chances will be sold throughout the summer months. Stop by the Hunneman Office at 3 Church St. and donate $1 for a chance to win some great prizes and to help a great cause — Winchester's kids.

Braga wins 1992 Citizen Awards

Daniel P. Braga of Winchester was among 31 Middlesex county students awarded 1992 Citizens Awards by the Middlesex County Bar Association.

Honorable Arthur Sherman, presiding justice, Appellate Division for northern Middlesex, and presiding justice, Cambridge Division District Court Department of the Trial Court, who was honored for his contributions to the judiciary, was principal speaker.

Sherman spoke to the group of youngsters, parents and fellow members of the judiciary on the law day theme: "Struggle for Justice," and presented the awards to the youngsters.

Each student was nominated by a high school faculty committee, who select the most outstanding citizen in their school's class, based on criteria of service, leadership, dependability and honor.

Christine Fassas

Fassas receives extra mile award

Winchester resident, Christine Fassas recently received the "Extra Mile Award" from The New England.

As part of the company's recognition program called "It Pays To Be Partners," the "Extra Mile Award" is presented to associates of The New England who have provided outstanding service in support of the company's field representatives.

With the company for 2 years, Fassas is currently a senior analyst in the PDSS department.

The New England is a leading life insurance and investment company with over $17 billion in assets. Through its investment management affiliates, the company manages more than $54 billion in assets for institutional and individual investors. The majority of the company's products and services are available through a national distribution network of 84 general agencies, 11 regional employee benefit offices, and over 3,200 agents.

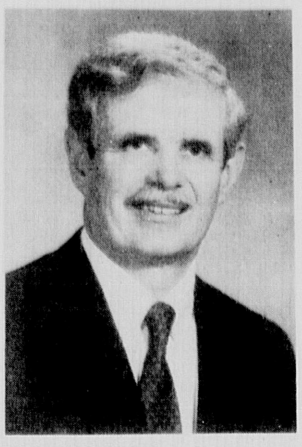

George Vrotsos

Vrotsos joins Hunneman firm

Hunneman & Company-Coldwell Banker announced that George Vrotsos has joined as a sales associate in its Winchester office. Prior to joining Hunneman & Company-Coldwell Banker, Vrotsos was owner and treasurer of Apollo Cake Specialities for over 30 years.

He is past president of the New England Bakery Educational Group. He has been a trustee and on the board of directors for the Boston Children's Theatre and Winchester St. Germain En Laye Jumelage. Vrotsos is currently a class agent for the Belmont Hill School and is on the board of managers for the North Suburban YMCA.

He is a graduate of Harvard University; the American Institute of Baking; and the Lee Institute for Real Estate.

A resident of Winchester for 30 years, he and his wife, Susan, have raised three children.

Hunneman & Company-Coldwell Banker is New England's largest residential real estate company and an affiliate company of Coldwell Banker Residential Affiliates, Inc., which has over 1,900 residential real estate offices nationwide.

PEOPLE NEWS

Schwab is graduate of Marietta

Leah Quelle Schwab of Winchester, a 1988 graduate of Winchester High School, has graduated from Marietta College with a bachelor's degree in marketing and minors in psychology and French. She is the daughter of William Schwab and Lola Quelle.

While at Marietta, Schwab served as assistant treasurer in the social sorority Alpha Xi Delta. Schwab also participated in the Marketing Club, Intramural Greek Basketball and Students for Environmental Action.

Yellow Tag Oriental Rug Sale

25% Off

Our Reg. Manufacturer's Prices
All Prices Include Sales Tax

Sale Ends Soon - Hurry in for best selection

SPECIAL OFFER:
20% Off
ALL RUG CLEANING
on Orientals, Area and Wall to Wall Carpets.
Offer expires 6-30-92

WEST CONCORD
1237 Main Street Rte. 62
Mon.-Sat. 8-5, Thurs. 8-8
(508) 371-0277

Joseph G. Hamwey & Son, Inc.
Oriental rugs and carpeting

New Location! BELMONT
363 Pleasant Street, Rte. 60
Mon.-Sat. 8-5, Tues. 8-8
(617) 484-4442

INTERNATIONAL PAVILION

After viewing the spectacular Tall Ships tied up alongside The World Trade Center, visitors can enjoy the comfortable, air-conditioned environment of the International Pavilion. The multicultural festivities in the Pavilion will include educational activities, retail exhibits by New England artisans, gourmet food products, museum displays international cuisine, interactive area for children, maritime arts & crafts,and much, much more!

$1 OFF — DISCOUNT COUPON — $1 OFF

For General Information
Call 1-800-FOR-WTCB

Admission:
Adults $6.00
Children/ Seniors $4.00

Hours:
Sat: Noon - 8 PM
Sun - Wed: 9:30 AM - 8:00 PM
Thurs: 9:30 AM - 5:00 PM

SWAN H
WORLD TRADE CENTER BOSTON

$1 OFF — Coupon good for one admission. Not valid with other discounts — $1 OFF

Summer Escapes

NEW HAMPSHIRE
Family Vacation Resort GOLF

Super Golf Getaways
from $79.00 ppdo

- Indoor/Outdoor Pools
- Game Room • Tennis
- 18-Hole Golf Course
- Entertainment • Dancing
- Great American Menu
- Attractions Nearby
- Golf & Family Packages
- Kids Stay Free

Jack O'Lantern RESORT
Call for our brochure!
(603) 745-8121
800-227-4454
Woodstock NH 03293

Boston SWAN wishes you a safe and happy summer!

Cape Cod Vacation Cottages
On the Ocean's Edge
South Wellfleet

Big savings for groups!
$37.50 per day, per person based on 3 couple, 7 day min.

- 1, 2, or 3 bedroom ocean-front housekeeping cottages in national seashore
- Complete kitchens and fireplace
- Perfect for families - many activities in area

Call Now for Information
SURF SIDE COLONY
508-349-3959

THE NATION'S 6TH LARGEST MARKET LIVES HERE

When people in the **Boston ADI** decide to shop, they do so where they live -- in the commutable, affluent suburbs. Suburbs that stretch from New Hampshire to Cape Cod.

The Boston Suburban Weekly Advertising Network reaches **1.4 million readers** in **84** of these **towns** through **62 weekly newspapers.**

Phone the "J-Team" -- Jon, Jack, & Janice-- or FAX your business card for more information.
(617)-728-6713
FAX: 617-728-6755

SWAN
- One call
- One mechanical
- One bill

New Hampshire's White Mountains -
Exceptional Vacation Values!

Kids Stay FREE!

ONLY $129.*

Near Attractions & Tax-Free Shopping

Special Offer Includes: 2 Nights Lodging, Dinner & Breakfast Daily (choice of menu). Kids under 18 in same room stay free (lodging only).

YOUR CHOICE OF 3 GREAT VACATION RESORTS LOCATED IN THE HEART OF THE BEAUTIFUL WHITE MOUNTAINS!

*Each resort has Restaurant & Lounge, Indoor & Outdoor Pools, Sauna & Jacuzzi. Rates are Per Person, Double Occupancy. Tax & Gratuity Not Included. Expires 9.03.92

CALL TOLL-FREE TODAY!!

WOODWARD'S MOTOR INN
1-800-635-8968
Rte. 3, Lincoln, NH 03251

INDIAN HEAD
1-800-343-8000
Rte. 3, Lincoln, NH 03251

THE BEACON
1-800-258-8934
Rte. 3, Lincoln, NH 03251

Sharing & Caring

For exactly 100 years The Salvation Army red kettles have been set out, receiving contributions of all types and sizes. The kettle tradition reminds many to think about sharing their time, sharing their abilities, and sharing their financial resources. Each holiday season finds generous and caring people who drop in what they can or who contact their local Salvation Army and lend a hand.

Contact your local Salvation Army for details on how **you** can help.

Millions of Years in the Making.

JOURNEY BEYOND THE DINOSAURS

call 1-800-FOR-WTCB

WORLD TRADE CENTER BOSTON ■ MAY 23 - JULY 31

An educational and entertaining journey through time, featuring 12 robotic, prehistoric creatures in realistic, natural habitats. Now through July 31. SAVE $2 ON THE PRICE OF ADULT ADMISSION WITH THIS COUPON UNTIL JULY 5!

$2 OFF — Adult Admission Only. Expires 7/16/92 — $2 OFF

For General Information or Group Reservations
Call 1-800-FOR-WTCB

ADMISSION:
Adults: $7
Children/ Seniors: $5
Groups: $3

HOURS:
Mon.-Fri. 9am-5pm
Sat. & Sun. 11am-6pm

WORLD TRADE CENTER BOSTON

SWAN H

$2 OFF — Coupon good for one admission. Not valid with other discounts — $2 OFF

New England's Newest R.V. Dealer
Featuring
New Motorhomes, Travel Trailers
BRAND NEW!! 1992
Gulfstream Motorhomes
Only $29,900 *Financing Available

WESTBORO R.V.
Rt. 9, Westboro, MA • (508) 898-2337 • 835-3190
OPEN 7 DAYS!
M-F 9-7, Sat. 10-5, Sun. 11-5
*15 Minutes West of I-495 • L.P. Gas Tanks

Oocyte (Egg) Donation

Childless couples are in need of donated oocytes (eggs) from healthy women ages 21-34. Interested donors will be carefully screened. Donors will be required to take medication and undergo a minor surgical procedure. Compensation is made for time and effort. Participation is completely confidential. For more information, please call

Boston IVF
at
(617) 735-9023
Mon. - Fri.
9am - 4 pm.

The May Center
Preschoolers

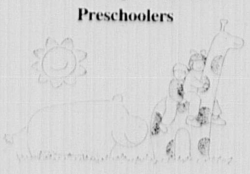

10 Acton Street, Arlington Heights

Flexible Days and Hours
Monday-Friday

Supportive and Creative Environment

For information or to schedule a visit, call Susan Campbell at 648-9260

Sliding Scale Fees Available
License No. 03440

SPORTS

WINCHESTER STAR

Guide to Inside

Classifieds....8B
Sports....1,2B
Obituaries....4B
Coming Events....5-6B

B

Musical interlude

An overall shot of a concert at Mill Pond shows the lawn behind the library as people begin to situate themselves and their blankets for the performance of the BBQ Brass Band.

(Jill Connelly photo)

Senior girls softball off to 2-1 start

By JIM McKENZIE
Star Sports Writer

After dropping their season-opener due to a severe case of "opening-night jitters," the Winchester senior (Under-18) girls softball team ripped off two straight road wins last week, beating Masconomet 12-9 on Wednesday (July 1) before slipping past Melrose 7-5 on Thursday.

The old standbys of clutch hitting and solid defense keyed the Summer Sachems first win of the summer at Masconomet Regional High School. Trailing 2-1 in the top of the third, Winchester scored six runs to break open a close ballgame, then broke a 9-9 tie with three runs in the top of the seventh to put it away.

Leadoff hitter Kathryn Hamilton (who had scored on a walk and three stolen bases in the first) got the third inning started by drawing her second free pass. After Mary Keefe singled into the shortstop hole, Diane Aufiero scored Hamilton with a line single to left. Erin Rogers then waited out a walk to load the bases, and a walk to Teresa Cella, an infield error and a walk to Stephanie Robbat reloaded the based for Katie Gilliam.

Gilliam surprised the Masco defense by dropping a bases-jammed bunt halfway between third and home. No one could field the perfectly placed bunt, and Winchester had a 6-2 lead. When Karen Koenig ripped a single over the mound, the Summer Sachems had a five-run lead to work with.

The turning point in the game came in the bottom of the third inning. With one out, two Masco

(See SENIOR, page 2B)

CIA outlasts Kings in slugfest

By JIM McKENZIE
Star Sports Writer

In a battle of the two top teams in the Winchester Mens' Softball A League, Carroll Insurance Agency took over sole possession of first place with a 17-9 victory over the Kings July 1 at Ginn Field.

Spurred on by Brian Carroll's third-inning grand slam - called by many one of the longest shots ever hit at Ginn Field - the CIA put on a pre-Fourth of July fireworks display of their own, going on to pound out 26 hits, including five home runs, as they emphatically defended the championship they had earned by beating the Kings in the league finals last summer.

With the wind blowing straight out, the Kings took a 1-0 lead in the bottom of the first, but Carroll came up with three in the top of the second on four consecutive doubles. Fred Pizzi started the rally by turning a routine single into a hustle double, setting the tone for the rest of the CIA lineup. Graham Bailey scored Pizzi with a right centerfield two-bagger, then scored when Bobby Payne doubled to left-center. Larry Stecchi then hit a bloop which the wind kept away from Kings shortstop Ross Tolman, scoring Payne and giving Carroll a 3-1 lead.

The Kings doubled their output in the bottom of the second, narrowing the gap to 3-2, but the CIA made a bid to put the game out of reach when they sent nine men to the plate in the top of the third, scoring six of them. It started innocently enough when Tony Menounas beat out an infield single. But after Rob Collins and Scott Binding singled to load the bases, Carroll stepped up and launched a 2-0 offering from Kings pitcher Kevin Mahoney into the stratosphere. Carroll's blast landed somewhere past second base on the diamond opposite the lighted field and rolled halfway up the embankment, nearly onto Bacon street. When all four CIA players scored, it was 7-2.

Still with no outs, Tom O'Connor continued the big inning by singling to left, and after Mahoney got two flyball outs, Graham Bailey walked, then Payne and Stecchi followed with RBI singles of their own, upping the CIA lead to 9-2.

Down, but definitely not out, the Kings came back to score seven in their half of the third. Steve Tague led with a single, and with one out, Joe Crispo's basehit moved him to third. Ross Tolman kept it going with an RBI single to right, then a single by Buddy Perkins and a walk to Kevin Mahoney loaded the sacks for Doug Stanton. Stanton then matched Carroll's grand slam by

(See CIA, page 2B)

Lou Tomkins All Stars start fast

By JIM McKENZIE
Star Sports Writer

Winchester's entry in the Lou Tomkins Summer All-Star League jumped out to a 2-0 start this week by beating Dracut 6-1 on Monday and following up with a solid 11-5 thumping of Arlington on Tuesday.

Righthander Jarrod Galante went the distance against Dracut, allowing just three hits while striking out 11. He allowed the lone Dracut run in the top of the sixth inning, but was nearly unhittable otherwise. He faced only six over the minimum number of hitters in earning his first victory of the summer.

The Sachems, who managed just five hits of their own (two each by Bobby Marrone and Andy Sullivan and one by Mike McGreenery), did all their damage in the second inning, and it was Galante who started the rally, drawing a leadoff walk against Dracut starter and loser Mark Tapley.

Designated hitter McGreenery followed with a sharp single up the middle, sending Galante to third, before Paul McGowan knocked a sacrifice fly to deep center. Tapley got Mike Pacheco on strikes for the second out, but then got into all sorts of control problems. He walked Ben Albiani, Steve Cucinatti and Mark Campbell, tossing two wild pitches and balking in a run in the meantime.

With three Sachem runs in and two men on, Dracut went to reliever Bill Myers, whom Marrone promptly greeted with an RBI single down the leftfield line. Bill Shields then walked, and Sullivan plated two more runs with a double to the right-centerfield gap.

After that, both Myers and Galante were nearly perfect. Myers set the Sachems down in order in the third and fourth, while Galante struck out the side in the third (around two walks), got two more Dracut hitters on strikes in the fourth, and didn't allow a ball out of the infield in the fifth.

Winchester threatened again in the fifth, but Myers was equal to the task. After Marrone and Sullivan sandwiched singles around a walk to Shields, loading the bases, Myers reared back and struck out Galante and McGreenery to end the threat. Galante ended his gem in style, striking out Dan Haligan to end the game.

"We didn't really hit the ball at all tonight," said Sachem coach Joe Marrone, "but Jarrod really held them down after our one good inning. Our defense was very solid."

Tuesday's game featured another strong pitching performance, this time from Sullivan, a hard-throwing lefty. As opposed to the Dracut game, however, the Sachem bats made themselves known early and often.

Winchester pounded out 10 hits in support of Sullivan, with Bill Shields swinging the hottest bat. Shields went 3-4 and knocked in three runs as the Sachems came back from a 2-1 deficit by scoring 10 runs over their final three at-bats.

Trailing by one, the Sachems combined two hits, two errors and a walk to take the lead in the bottom of the fourth. McGreenery led by reaching on an error by the first baseman, who threw his slow roller into the seats. Shields followed with an RBI single to center, and he took second when the ball was bobbled in the outfield.

With one out, McGowan ripped a single to right-center, setting up a first and third situation for Winchester. McGowan stole second without a throw, then Shields scored and McGowan took third on a passed ball.

Arlington recaptured the lead by scoring three times in the top of the fifth. T.J. Bannister's second long hit (after a run-scoring double in the fourth), a booming triple to deep left-center, scored Rich Gannon and Bill Barinelli, both of whom had walked. Bannister came home on a sacrifice fly to center, and suddenly the visitors had a 5-3 lead.

Winchester leadoff hitter Justin Wright started another rally by singling in the shortstop hole to lead off the bottom of the fifth. After Sullivan walked, Marrone rapped an RBI single down the leftfield line. McGreenery plated Sullivan with a grounder to short, and Galante's single to left scored Marrone, putting Winchester back on top, 6-5.

Arlington's Bannister lost his control in the bottom of the sixth, walking the bases full before allowing consecutive RBI's to Wright, Sullivan, Marrone, McGreenery and Shields, as the Sachems broke the game open with a five-run outburst.

"We hit the ball a little better tonight," said Marrone. "Arlington was missing a couple of key guys, but we still got a lot of timely hitting. Billy Shields had a great game for us."

Base knocks: The Babe Ruth Bambino (11-year-old) District 3 Qualifying Tournament begins this weekend at Winchester's West Side Field.

SPORTS BRIEFS

Mens' C tennis cops EMass

By JIM McKENZIE
Star Sports Writer

Winchester: Home of Tennis Champions.

Less than a month after Winchester High School's Matt Fuller won the State Individual Tennis Championship, the Mens' C tennis team has captured the championship of the Suburban Twilight Tennis League, squeaking past Hingham, 2-1, in the EMass Championship, which was held last Thursday at the Packer Courts.

Winchester won the right to host the finals after finishing the season with a perfect 6-0 slate, and according to team member Ken D'Arcy, home court advantage just might have been the difference.

"It was a very windy night," said D'Arcy. "The Hingham team got to the courts an hour early to try to figure out the wind currents, but we had just a little more luck."

Winchester's first doubles team of Steve Dion and Jim McGeehan got the home team off to a fast start by romping 6-1, 6-0 in just over 30 minutes, but team captain Jim Phillips and Rollie Dion lost 6-4, 3-6, 6-0 at second dubs.

That left things up to D'Arcy and partner Jim Beck, and once again, Beck proved to be too much for the opponents. Beck was a force at the net, continually confusing the South Shore Champions with his left-handed play. D'Arcy and Beck's 6-2, 6-4 win sealed the championship.

"Steve and Jim really got us rolling," said D'Arcy of the first doubles teams' rout. "Hingham was a very strong, highly motivated team, but we were just a little better."

WSTC hosts Mixed Blind Draw

The Winchester Swim and Tennis Club held its annual Mixed Blind Draw Tennis Tournament two weeks ago, and the event was a wild success.

With the largest number of entries in recent club history, tournament chairs Bryon Pickering and Nicki Campbell were forced to move some matches indoors after an early Saturday-morning shower. The matches were moved back outdoors after the first round, but were suspended once again when afternoon thunderstorms rolled in.

Regardless, the competition on the courts was outstanding. Sunday's consolation finals featured the team of Campbell and Mark Tolman winning in straight sets, 6-3, 7-5, over Jane Turner and John Gerrein.

In the event's championship, Ellen Bram and Terry Fuller emerged victorious after a three-set battle (6-3, 5-7, 6-1) with runners-up Carolyn Potter and Harley Gates.

This weekend (July 11-12), the Winchester Tennis Association hosts the annual Resident/Non-Resident Mens' and Womens' Doubles tournament, while the WSTC is the sight for the Family Scramble tournament July 18-19.

Bay State Games Update

To the list of Winchester High School athletes who will be competing in next weekend's Bay State Games, add junior Brian Keefe and incoming freshman Marisa McCarthy.

Keefe, a 6-foot-2-inch point guard, will be one of many highly talented basketball players on the scholastic boys' Metro squad. Keefe will be splitting time with, among others, fellow Middlesex League players Mark Mulvey (Belmont), John Fitzgerald (Watertown) and Rashad Wilson (Lexington). The Metro team has games scheduled at UMass on Thursday (July 16 at 3 p.m. vs. Coastal), Friday (9 a.m. vs. Northeast) and Saturday (9 p.m. vs. Southeast).

McCarthy, meanwhile, will be competing in the junior girls gymnastics competitions, which are scheduled at M.I.T. on Saturday, (July 18), from 9 a.m. to 6 p.m.

The girls' Metro soccer team, which includes Winchester's Alyssa Ewald, Katie Branley and Cheri Frost, has games scheduled at UMass on Thursday (July 16, 9 a.m. vs. Northeast), Friday (12:30 p.m. vs. Central), and Saturday (9 a.m. vs. Southeast).

Winchester also has a talented six-on-six team in the girls' soccer competition which features Brittany Boulanger, Jenny Gilpatric, Liz Kelley, Melissa Mandracchia, Jessica Murphy, Sara Noonan and Jenn Russo. Don't bet against them. Coached by Jim Noonan, the group is the defending Bay State Games champions. The six-on-six tourney will be held at M.I.T. on Friday (July 17, 4-7 p.m.) and Saturday and Sunday (8 a.m.- 4 p.m.).

The boys' Metro soccer team, of which Shaun Oliver is a key member, plays at UMass on Thursday (July 16, 1:30 p.m. vs. Northeast) Friday (11 a.m. vs. Central) and Saturday (12 noon vs. Central).

Front row (l-r): Mary Beth Dooley, Lauren Pallotta, Meredith Corkery, Irmgard Teschke, Grace Bloodwell, Leah Temple. Back row, (l-r): Elizabeth King, Lesley Santini, Marlene Bonasera, Jen Houghton, Lindsay Santini, Jen Fiumara, Alison Popp, Julie Franke, Megan Harvey, Laura Menucci. In back: Head coach Bud Temple and assistant coach Alex Popp.

Girls win under 12 championship

The Winchester 12 and under girls Division I Soccer Team won the tournament of champions held at the University of Massachusetts in Amherst over the weekend of June 27. The Winchester girls, led by a defense that shut out all of its opponents, defeated Longmeadow 3-0 in the championship game to win the state title.

Winchester defeated Middlesex champion Waltham 7-0 in its opening game, than beat Essex champion Marblehead 3-0 in its second game and won their bracket with a 4-0 victory over Holden, the best team from the Midlands Division.

In the semifinals Winchester defeated Marshfield 2-0 and in the finals swept by Western Massachusetts champion Longmeadow. Alison Popp and Irmgard Teschke were voted co-MVPs of the championship game. Popp scored two goals and Teschke was outstanding in goal.

The previous weekend the team won the Natick Invitational Tournament, defeating Newton 3-0 in the finals. All year the team was paced by balanced scoring and outstanding defense that allowed only one goal in its last 12 games.

Winchester finished the season at 21-1-3, going 12-0 in the Boston Area Youth Soccer League. Coached by Bud Temple, with assistance from Alex Popp, this team continues the winning tradition of Winchester Girls' Soccer.

SPORTS

Senior girls softball off to 2-1 start

(From page 1B)

batters reached base before cleanup hitter Jill Murphy ripped a long shot to the rightfield gap. New Sachem centerfielder Rose McCaul cut it off, turned, and fired a strike to shortstop Jenn Russo. Russo's relay throw to Hamilton at third was right on the money, cutting down Murphy. Two runs were in, but Winchester faced a two-out, none-on situation instead of a one-out, one-on-third setup.

"That play turned the whole game around," said head coach Rick Allen. "If we didn't make that play, we might have lost some confidence. It was an outstanding play."

Winchester added two more in the top of the fourth to up its lead to 9-4, but suffered through the dreaded "one bad inning" syndrome in the bottom of the fifth. With only one hit off Sachem starter Jeannine Allen, but aided by four errors, Masconomet scored five times to tie Winchester, 9-9.

In the top of the seventh, however, Winchester made Masco pay for an inning-opening error, as Gilliam reached on the miscue, stole second, went to third on a fielder's choice, and scored on a passed ball. Russo's two-run, two-out single gave Allen a couple of insurance runs, but the Sachem hurler didn't need them. She induced the middle of the Masco order into three short pop-ups, as the Summer Sachems tasted victory for the first time.

Thursday night the Summer Sachems continued its season-opening four-game road trip with a visit to Middlesex League rival Melrose. Rose McCaul was on the hill for Winchester, and showed she had some fine stuff, as Winchester rallied to score four runs in the top of the fifth en route to a 7-5 win.

Through four innings, Winchester and McCaul trailed 1-0, as the first Melrose batter of the game singled, stole second, and scored on another single. Kristen Freeman started a Sachem rally by drawing a base on balls to lead off the fifth, but it looked as if she might be stranded when the next two batters went down on strikes.

Now with two outs, Aufiero stepped up and launched a towering drive to the left-centerfield gap, scoring Freeman and ending up on third. Aufiero scored on a wild ball four to Russo, then Koenig walked to put runners on first and second. McCaul was next and helped herself by clearing the bases with a long double to right-center. McCaul was out trying to stretch it into a triple, but Winchester had a 4-1 lead.

"That was a great play by Rose," said Allen. "We'll win by being aggressive on the bases. She was going for the knockout punch."

Melrose came back with two runs in the bottom of the fifth, but Winchester matched that with two of their own in the top of the sixth. McCaul set the side down in order in the sixth, Winchester added one in the top of the seventh, and Melrose got two with two outs in the bottom of the seventh, but McCaul reached deep to get the third out, as Winchester won its second game in as many nights.

"These kids are aggressive and believe in themselves as individuals and as a team," said Allen. "I think we're going to surprise some people this summer."

Under-15's split first two

With an outstanding relief performance from Kristen McKinley and an eight-run rally in the bottom of the sixth inning, the Winchester junior (Under-15) girls' softball team knocked off Burlington, 10-7, last Wednesday (July 1), evening their record at 1-1.

Sachem starter Meredith Hill pitched five strong innings but was victimized by four unearned runs in the top of the second as Burlington took a 5-1 lead, but the Summer Sachems batted around the order in the bottom of the sixth then sat back and watched as McKinley struck out four Red Devils over the final two frames.

Catcher Michelle Russo earned player-of-the-game honors by throwing out three runners at third base, as coach Bob McKinley's team battled all the way back.

Bottom Row: (left to right) Jeff Davis, Jesse Baer-Kahn, Brian Purchia, Brendan Carroll, Fritz von Mering, Jimmy Pallotta, Chris French. Top Row: (left to right) Grayson Cromwell, Jon Fador, Tommy DiCarlo, Chris DeSimone, Mason Gillespie, Mark Sullivan, Dave Boettcher, Brian d'Entremont, Ken Tarbell. Back Row: (left to right) Bruce Fador, Rob Howe, Vandy French. Missing is Ben Howe.

Boys win league and cup

The Winchester Boys Under 12 Division 1 Soccer Team recently completed an outstanding season. They won the A Division - Boys Under 12 of the Middlesex Youth Soccer League with a 9-1 record, reached the semifinals of the Natick Invitational Tournament, and won the Commissioner's Cup. Over the course of the 20-game season against strong competition, their stellar defense shut out their opponents nine times, while their balanced attack averaged nearly three goals per game.

After losing the first game of the season 2-1 on a windswept field in North Reading, the team bounced back to win nine in a row to capture the championship. Highlights of the League season include a come-from-behind 4-3 win over North Reading in a game that saw four lead changes, a 5-1 thrashing of third place Woburn on Woburn's home field, and a rock-solid 3-0 victory over Wakefield under the lights at Walton Field in Wakefield.

On June 23, the team squared off against Division B winner, Billerica, at Maguire Field in North Reading, with the winner to represent the Middlesex League in the State Championships the following weekend. Billerica also sported a 9-1 record. In an extremely hard fought game, Winchester carried the play for most of the game, but couldn't notch a score. They came close on four or five attempts, hitting the post and the crossbar, but after a full game and two overtime periods, the score remained 0-0. In the high-pressured shootout that followed, Billerica emerged victorious, much to the dismay of the Winchester faithful. The following Saturday in the Commissioner's Cup, the team vindicated itself with a satisfying 5-2 win over Stoneham, a team that had beaten Billerica earlier in the year, 3-2.

The team was anchored by the outstanding play of Brendan Carroll in the goal and by his staunch defenders, Dave Boettcher at sweeper, Jeff Davis at stopper, and outside fullbacks, Jesse Baer-Kahn, Brian Purchia, Brian d'Entremont and Jimmy Pallotta. Hard working halfbacks included Tommy DiCarlo, Jon Fador, Mason Gillespie, Ben Howe, and Mark Sullivan. Mark led the team in scoring along with left wing Grayson Cromwell and right wing Chris French. Not far behind on this team that had 12 different players score, were striker and nifty passer Chris DeSimone and speedy wings, Kenny Tarbell and Fritz von Mering.

Coaches Vandy French, Bruce Fador and Rob Howe congratulate the boys on a truly fine season.

Resident guest tennis tourney held

The third Annual Winchester Resident/Non-Resident Tennis Tournament is scheduled for the weekend of July 11 and 12 at the Packer Clay Courts. As the name implies, a Winchester resident or town employee 16 years or older, invites a guest (non-resident) to play events in either women's or men's doubles, respectively. Those with all levels of ability are welcome to play.

Consolation rounds will be an important aspect of this tournament giving both winners and losers a number of opportunities to play against different teams. So—go out and get yourself a ringer and join in the competition.

Entry forms are at the Packer Clay Courts, The News Shop downtown, or can be obtained from Ellen and David Wilson, tournament directors, at 229-2203.

CIA outlasts Kings in slugfest

(From page 1B)

blasting one of his own deep into the darkness in leftfield, making it 9-8 CIA. When Kevin Mello followed with a solo shot, the CIA lead had disappeared.

Menounas got things rolling for Carroll again with his one-out base-hit in the top of the fourth. Collins then singled him to third, and Binding followed with a walk, loading the bases again for Carroll. The powerful lefty made a bid for yet another slam, but his long blast to deep right-centerfield was hauled in by Kings outfielder Mike Crispo. Still, both Menounas and Collins were able to score on the double sacrifice fly, with Binding moving up to second. Tom O'Connor plated Binding with the third CIA run, then Carroll left the rest of the things up to pitcher Pete Duffy.

With some excellent defensive help, particularly by new second baseman Bailey, Duffy shut the Kings down, holding them scoreless over the final four frames. The Kings managed just four hits over that time, and Carroll's snuffed those rallies by turning three double plays.

The Kings' Mahoney tossed shutout innings in the fifth and sixth, but the CIA put the game out of reach by scoring five times in the top of the seventh to create the 17-9 final. Home runs by O'Connor (another awesome shot, but wind-aided), Duffy and Payne highlighted the CIA seventh.

Noble Construction 13, Wilde Insurance 12

In another key A League contest, Noble Construction broke a 12-all tie in the bottom of the seventh inning, beating Wilde Insurance for the third time this season. Noble led most of the game, but fell into a 10-5 hole when Wilde scored eight runs in the top of the sixth.

Noble came up with seven of their own in the home half of the sixth, however, taking a 12-10 lead into the seventh inning. Wilde got two runs to tie it, but Pete Blanchard's two-out single up the middle scored Tom Brennan with the winning run in the last of the seventh, as Noble jumped into second place at 11-6.

Meanwhile, Pisces Pantry broke a six-game losing streak by knocking off fourth place Swiss Stone Landscaping, 11-7, in yet another important contest.

CAN WE PEAK YOUR INTEREST?
1-800-4-US-BOND

HAVE YOU SEEN A PICTURE IN YOUR HOMETOWN PAPER YOU WOULD LIKE TO HAVE?

Here's How To Get Your Copy:

1. Cut out (or photocopy) the photo you wish to order from the newspaper. Include the date* the photo appeared and the photographer's name. Only published photos are available, as printed in the paper (black & white/color).

2. Enclose a check (no cash) payable to Harte-Hanks Community Newspapers with the clip of the photo, and this form.

8x10 black & white photos are $10 for the first print; $5 each additional copy.

8x10 color prints are $25 per print.

Please allow at least 8 weeks for delivery.

* *Only available for one year after publication.*

Harte-Hanks Community Newspapers
Your Hometown Newspapers

Daily Transcript • News Tribune
The Arlington Advocate • The Belmont Citizen-Herald • Needham Chronicle
Newton Graphic • Parkway Transcript
The Sudbury Town Crier • Wayland/Weston Town Crier • The Watertown Sun
Wellesley Townsman • West Roxbury Transcript • Winchester Star

Please send me __ copy(ies) of the enclosed photograph.
Newspaper .....
Publication Date: .....
Photographer .....
.....
YOUR NAME *PHONE #*
.....
ADDRESS
.....
CITY/TOWN *STATE* *ZIP*

Send all requests to:
Harte-Hanks Community Newspapers
580 Winter Street, Waltham, MA 02154
Attn: Claire Lundberg

HEALTH NOTES

(left to right) Chris Randazzo, President of Friends of Winchester Hospital, Lauren Selvitella and Marie Johnson, Director of Volunteer Services at Winchester Hospital.

Selvitella wins grant from Hospital

Every year, The Friends of Winchester Hospital and the Winchester Hospital Volunteer Department offer a $300 grant to a graduate from an area high school who plans to pursue a health care career.

This year's fourth recipient of the grant is Lauren Selvitella from Woburn. Lauren recently graduated from Arlington Catholic school this year and is a junior volunteer at Winchester Hospital. She plans to attend St. Anselm's Nursing School in New Hampshire in the Fall.

The hospital's Volunteer Office is currently interviewing interested teens 14 years and older for the summer volunteer program. To find out more, call Winchester Hospital at 756-2626.

U.S. SAVINGS BONDS

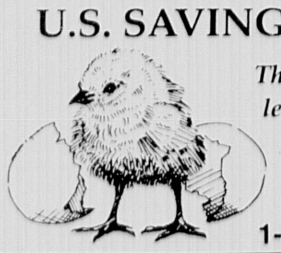

The investment that lets you count your chickens before they hatch.

1-800-4-US-BOND

7.38 FIXED RATE
7.92 APR

Lower Mortgage Rates!

- No income verification (20% down)
- Purchase with 5% down
- No points available
- One of the largest Mortgage Lenders in New England
- Great jumbo rates avail.
- $299 attorney fee
- Mass. Lender Lic. #ML0172

East / West Mortgage

Tewksbury	Acton	Andover	Waltham	Billerica	Norwood
(508) 858-0348	(508) 263-4950	(508) 475-0640	(617) 891-1472	(508) 667-6044	(617) 762-9006
Peabody	**Winchester**	**Needham**	**Gloucester**	**Newton**	**Lynnfield**
(508) 532-1650	(617) 729-4818	(617) 444-6306	(508) 283-1353	(617) 964-3703	(617) 596-3000

Winchester Men's Softball League
Season Standings

A League

Team	W	L	Pts
1. Carroll Insurance	12	3	24
2. Noble Construction	11	6	22
3. Kings	10	4	20
4. Swiss Stone Landscaping	10	6	20
5. Wilde Insurance	7	8	14
5. Astoria Dodgers	7	8	14
7. Pisces Pantry	6	10	12
8. Theatre Mobil	5	10	10
8. McGoldrick Paper	5	10	10
10. Home Restoration	4	12	8

B League

Team	W	L	Pts
1. Casey's Roughriders	9	2	18
2. Kingsmen Landscaping	9	3	18
3. The Bench	8	4	16
4. Pirates	7	3	14
5. Supreme Court	7	4	14
6. Highland Cafe	6	4	12
7. Pete's Dockside	5	4	10
8. Royal II Cleaning	5	6	10
8. John's Sewer and Pipe	5	6	10
10. Lombard Plastering	3	8	6
11. Primo's Restaurant	3	10	6
12. Neno's Market	2	8	4
13. Furey Insurance	2	8	4

SCHOOL NEWS

McCall parent volunteer Linda Simson enters data into computer for the library's new circulation system.

McCall parents volunteer in library

Volunteers at McCall Middle School gave more than 1,500 hours to the school during the past school year, resulting in the computerization of the circulation system at the school library. This task, which began early in the fall, required the bar-coding of approximately 10,000 books and data entry of publication information into the system. Gerry Driscoll, library coordinator, reported that while most of the work was done by parent volunteers, a small number of students as well as one of the custodians contributed to this effort.

McCall staff and students are grateful to the following volunteers: Parents — Paula Swartz, Victoria Waterbury, Susan Brooks, Anne Murray, Rosemary Hoosen, Barbara Johnson, Sandy Baer, Anne Hoffman, Susan Haskell, Kathy Richardson, Janice Dowd, Linda Simson, Susan Fisher, Adrienne Callahan, Anne Hurley, Asako Burr, Kathleen Lambert, Judy Storeygard, and Lori Verecchia; Students — Megan Houston, Ann Marie Crowley, Adrianna Grassi, Liz Kearney, and David McGeehan; Custodian — Tom Nolan.

Host families sought

Homes are needed for over 90 boys and girls who hope to spend three or four weeks this summer with families throughout Massachusetts. The students, ages 15 to 18, want to live the ordinary life of their host families, speak English, and gain a better understanding of American ways.

The students are from all parts of France and Spain and are sponsored by Nacel Cultural Exchanges, a non-profit organization specializing in one-month summer home stays for European and American students.

Nacel's purpose is to promote international friendship and encourage language study.

Host families are the heart of the exchange program. They welcome a student as a new member of the family and share their home, lifestyle and activities. Nacel welcomes diversity in its host families, single parent families, families with younger children and childless couples are all encouraged to apply. Students are matched with families according to interests and family priorities.

The students are accompanied by chaperones who also stay with area families and provide an excellent support network. Students bring their own spending money and have insurance coverage.

Nacel is the largest summer exchange program between the United States and Europe. This summer, nearly 7,000 European students will come here and more than 2,000 American students will go abroad. Hosting dates are as follows: French students, July 7 to 28 and July 29 to Aug. 19. Spanish students, July 2 to 29 and July 27 to Aug. 24.

There are also 30 French and 20 Spanish students who wish to spend the '92 to '93 school year with a host family.

To host, contact local representative, Livingston Grant at (508) 785-1834, state coordinator Louise Palmer in Becket at (413) 623-8836 or leave a message at 1-800-NACELLE (622-3553).

Winchester High School — required summer reading

Students entering the high school must read the books listed below as specified for the English courses they have selected for next year.

Ninth grade C-2

Choose two of following: "The Never Ending Story" (Ende); "Dances with Wolves" (Blake); "I Touch the Future" (Hohler); "Sounder" (Armstrong).

Ninth grade C-1

The following books are required: "Annie John" (Kincaid); "Animal Farm" (Orwell); "A Single Pebble" (Hersey).

Ninth grade Honors

Choose three of the following: "Kaffir Boy" (Mathalane); "Night" (Weisel); "The Road from Coorain" (Conway); "The Joy Luck Club" (Tan); "The Story of a Shipwrecked Sailor" (Marquez.)

Tenth grade Exploring

The following books are required: "Carrie" (Stephen King); "Breaking Away" (St. Martin's Press Editor).

Tenth grade American Dream

Choose two of the following: "The Water is Wide" (Conroy); "The Color Purple" (Walker); "In Cold Blood" (Capote); "Dinner at the Homesick Restaurant" (Tyler.)

Tenth grade Humanities (Amer.)

The following books are required: "The Grapes of Wrath" (Steinbeck); "Man's Search for Meaning" (Frank). Choose one of the following: "Beet Queen" (Erdrich); "An American Childhood" (Dillard); "Their Eyes Were Watching God" (Hurston).

British Literature

Choose two of the following: "How Green Was My Valley" (Llewellyn); "Rebecca" (du Maurier); "Frankenstein" (Shelley); "Picture of Dorian Gray" (Wilde).

British Literature Honors

The following books are required: "Wuthering Heights" (Bronte); "Great Expectations" (Dickens); "The Mayor of Casterbridge" (Hardy).

English Skills

The following books are required: "Tortilla Flat" (Steinbeck); "Our Town" (Wilder); "Princess Bride" (Goldman).

American Literature (Full year) Speech — American Literature

Choose either "Bonfire of the Vanities" (Wolfe), or the following two books: "The Sun Also Rises" (Hemingway); "Black Ice" (Cary).

Themes I and Themes II

Choose two of the following: "Summer of My German Soldier" (Greene); "The Natural" (Malamud); "Something for Joey" (Peck); "Only Earth and Sky Last Forever" (Benchley).

Humanities

The following books are required: "The King Must Die" (Renault); "Things Fall Apart" (Achebe); "The Agony and the Ecstasy" (Stone).

Masterpieces

Choose two of the following: "The House of the Spirits" (Allende); "The Handmaid's Tale" (Atwood); "Cry, the Beloved Country" (Paton).

Lincoln Elementary School's third grade classes welcomed the character Caroline Ingalls and shared her "Little House on the Prairie" experiences. She brought the children back in time to relive and discuss her life as the mother of the Ingalls family.

Advanced Placement

The following books are required: "Anna Karenina" (Tolstoy); "One Hundred Years of Solitude" (Marquez); "A Room of One's Own" (Woolf); "The Bluest Eye" (Morrison).

McCall students win fitness awards

Twenty-one McCall Middle School eighth graders are recipients of the 1991-92 Presidential Academic Fitness Awards. They received a certificate and a letter signed by President Bush, and a special pin at the June 19 McCall Eighth Grade Graduation Ceremony. These distinguished young men and women achieved this award through outstanding academic accomplishment in their two years at McCall, i.e. they were on the High Honor Roll at least three of their first six quarters at McCall and they scored in the 80th percentile or better in the English and math portions of standardized tests. A hearty congratulations to: Kyle Ambrose, Marie Baldwin, David Bees, David Black-Schaffer, Russell Blaine, David Chamberlain, Bryan Janson, Sukanya Lahiri, Gloria Lam, Nicole Levesque, Nancy Marmon, Anna McCall-Taylor, Marissa McCarthy, Katherine Oman, Keira Powers, Matthew Salter, Rebecca Swanson, Elinor Teele, Justin Wright, Janaki Yoganathan, Alenka Marie Zeman, Myrna Misra.

PEOPLE

Local student participates in term abroad in Italy

Cort Boulanger, a Union College class of 1993 English major, will participate in Union's Term Abroad program in Florence, Italy this fall.

Boulanger is a resident of Glen Road, Winchester, and a 1989 graduate of Winchester High School.

The students participating will be accompanied by Professor Louisa Matthew and will study Renaissance and contemporary Italian civilization and the Italian language.

Tahnk earns Polytechnic degree

Rensselaer Polytechnic Institute has announced the names of students who were awarded undergraduate and graduate degrees in May.

From Winchester are:

Joseph Colin Tahnk of Fletcher St., Winchester, earned a bachelor of science degree in mechanical engineering.

Houllahan is named to dean's list at Holy Cross

Michael S. Houllahan a second year student at the College of the Holy Cross, has been named to the dean's List for the second semester of the 1991-1992 academic year, College officials have announced.

He is the son of Mr. and Mrs. Arthur V. Houllahan Jr. of Amberwood Drive. He is an English major.

The USA still needs the USO.

And the USO needs you.

Support the USO through a tax deductible contribution.

USO

Box 1486, Dept. C
Washington, D.C. 20013-9808

DISCOUNT OIL
78.9¢
150 gal. min. C.O.D.
933-0156

Gypsy Moth Tree Spraying
serving all of Massachusetts
App Tree Inc.
617-938-8690
Belmont (617) 484-6512
Waltham (617) 890-1551
Lynnfield (617) 334-3669
Wilmington (508) 694-6702
fully licensed, insured and experienced

The Greatest Names In Golf Are Coming To Concord.
August 4 through 9, 1992

Nashawtuc Country Club will once again host the Digital Seniors Classic. Rocky Thompson returns to Nashawtuc to defend his Digital Seniors Classic title.

digital SENIORS CLASSIC

He will be battling the likes of Lee Trevino, Chi Chi Rodriguez, Mike Hill, Jim Colbert, and a host of top senior professionals. The net proceeds from the Digital Seniors Classic go to local charities.

Schedule of Events

Tuesday, August 4.....2pm Merrill Lynch Shoot-out
Wednesday, August 5....Pro-Am Tournament
Thursday, August 6.....Pro-Am Tournament
Friday, August 7.....1st Professional Round
Saturday, August 8.....2nd Professional Round
Sunday, August 9.....Final Round Award Presentation

Patron Packages

General Admission $10

Season Badge $35 each — Week-long admission to tournament grounds, and designated Club House areas
Bronze Patron $100 — 4 Season Badges, 15 Daily Admission Tickets, & 5 Parking Passes
Silver Patron $300 — 15 Season Badges, 50 Daily Admission Tickets, and 5 Parking Passes
Gold Patron $700 — 40 Season Badges, 150 Daily Badges, and 5 Parking Passes

For more information call: (508) 371-0116

Middlesex News, Harte-Hanks Community Newspapers
VANTAGE GOLF
Cadillac SENIOR PGA TOUR SERIES

( ) Qty. General Admission Tickets
( ) Qty. Season Badges
( ) Qty. Bronze Patron Packages
( ) Qty. Silver Patron Packages
( ) Qty. Gold Patron Packages
Please make checks payable to: Nashawtuc Charities, Inc.
Mail to: Digital Seniors Classic
Nashawtuc Charities, Inc.
1861 Sudbury Road Concord, MA 01742

Name
Address
City State ZIP
Visa/MC Exp. Date
Telephone

Classified Cost Cutters

Here's your chance to save $$$ while trying Harte-Hanks Community Newspapers Best Classified!
You may mail your coupon, along with your ad copy, name, billing address and a daytime phone number to:
CLIP & SAVE! CLIP & SAVE!
Harte-Hanks Community Newspapers
P.O. Box 9149
Framingham, MA 01701
Or just call our Classified Telecenter and mention the coupon you wish to use.
It's That Easy! (508) 879-7355 • (617) 487-7355

25% OFF
A HAPPY AD
Wish someone a special Happy Birthday, Anniversary, Congratulations, etc., and get 25% OFF the total cost of your Line or Modified Display ad. Limited to 1 month of Classified Line or Modified Display advertising. One coupon per ad. This coupon expires July 31,1992.

SELLING YOUR HOME?
Advertise your home in all 15 Harte-Hanks Community Newspapers and get 20% off the total cost of your Classified Line or Modified Display ad. Limited to 1 month of Classified Line or Modified Display advertising. One coupon per ad. This coupon expires July 31,1992.

20% OFF
A VACATION RENTAL AD
Run a full run Vacation Rental ad and Get 20% Off the total cost of your Classified Line or Modified Display ad. This offer is limited to 1 month of Classified Line or Modified Display advertising. One coupon per ad. This coupon expires July 31,1992.

1/2 OFF
A FULL RUN YARD SALE AD
Run your Yard Sale ad in all 15 Harte-Hanks Community Newspapers and get 50% OFF the total cost of your ad. Limited to 1 month of Classified Line or Modified Display advertising. One coupon per ad. This coupon expires July 31,1992.

Harte-Hanks Community Newspapers
The Middlesex News • Daily Transcript • News Tribune • Arlington Advocate • Belmont Citizen-Herald • Needham Chronicle • Newton Graphic • Parkway Transcript • Sudbury Town Crier • Watertown Sun • Wayland/Weston Town Crier • Wellesley Townsman • West Roxbury Transcript • Winchester Star • MetroWest News Weekly • Hanscomian (Hanscom Air Force Base)

HEALTH NOTES

Lisa and Bria Taverna from Winchester get some nutrition tips from Winchester Hospital Registered Dietitian, Helen Long.

Community members enjoy Town Day

Hundreds of community members enjoyed Winchester Town Day, held recently at the Main Fire Station in Winchester, in association with Winchester Hospital, the Winchester Board of Health and the Fire Fighters Union.

Winchester Hospital offered free blood pressure, glaucoma and height and weight checks, back, podiatry and skin screenings and lung capacity tests. Residents were offered cholesterol and blood sugar screenings for a small fee and a registered dietitian was on hand for nutrition information.

One-day childbirth program at hospital

Expecting a baby is a special and joyous time. However, questions and concerns about preparing for childbirth and caring for the newborn can make this a time of uncertainty as well.

Winchester Hospital is offering a unique, one-day childbirth program to assist parents during this time of adjustment. This program will teach the breathing techniques necessary for birth. Topics will include the phases of labor, various roles of the coach, anesthesia and medications, relaxation techniques and coping mechanisms.

This program will be held from 9 a.m. to 5 p.m. on Saturday, July 11, at the Winchester Hospital Health Promotion Center at 23 Ave., Woburn.

For price and further information, call Winchester Hospital's Education Department at 756-2220.

Nurses aide training course

For nurses aides or those interested in becoming a nurses aide, Winchester Hospital now offers "Nurses Aide Training Course," which meets the needs of state requirements for certification.

The course includes learning about activities of daily living, understanding residents and residents' rights, infection control, safety procedures, nutrition and cardiopulmonary resuscitation (CPR).

The course will run from July 13 through Aug. 8 from 5:30 to 9:30 p.m. at the Winchester Hospital Health Promotion Center at 23 Warren Ave., Woburn.

For price information, contact Winchester Hospital at 756-2220.

Learn to save a life

Knowing cardiopulmonary resuscitation, or CPR, can mean the difference between life and death. Winchester Hospital's Education Department offers CPR classes to the community. These classes teach participants how to perform CPR and the Heimlich maneuver; a technique used to dislodge foreign material from the breathing passages.

Instructors demonstrate CPR through mannequin practice and a special film presentation. Participants who have successfully completed the course will receive a one-year certificate from the American Heart Association.

This CPR course will be offered in two part classes from 6 to 10 p.m. on Aug. 3 and 5, at the Winchester Hospital Family Medical Center (formally the Regional Health Center in Wilmington.)

Businesses and organizations may call the hospital's Education Department to schedule classes for members or employees. For price information, call Winchester Hospital at 756-2220.

Sibling class at hospital

A new baby is a new person. And for the baby's sibling, it is a time of growing and learning.

At Sibling Class, offered by Winchester Hospital, young siblings who are at least 2 ½ years old, learn how that new baby fits into their family. And they learn they are important to their new baby brother or sister. Class participants will share in fun activities including learning how to diaper and feed a baby. A movie will be shown as well. All children are encouraged to bring their dolls and teddy bears. This class is offered monthly on Sundays, 2-3 p.m. at Winchester Hospital.

For dates and price information, call Winchester Hospital at 756-2220.

ABOUT TOWN

Register for fall at the WCMS

The Winchester Community Music School is currently registering students for fall lessons and classes. "Registration now helps us plan for faculty and for teacher schedules in the fall," says director Corie Nichols.

The Music School offers lessons for all ages in banjo, baritone, electric bass, bassoon, cello, clarinet, flute, french horn, guitar, electric keyboard, oboe, percussion, recorder, saxophone, special needs, trombone, trumpet, tuba, viola, violin and voice.

WCMS also offers classes in Music and Movement for ages 3 to 7, music theory, four-track recording, small ensembles, and a recorder ensemble for senior citizens.

Beginners and continuing students are welcome. For information and a brochure, call Corie Nichols at 721-2950.

Perkins announces program for elderly

Perkins School for the Blind recently initiated a new program providing services to elders who are visually impaired. Perkins Outreach Services to Elders offers in-home rehabilitation for elders who are legally blind. Rehabilitation specialists are available to teach skills that will assist individuals in maintaining their independence within their homes or other living environments.

Training is available in a variety of areas, including safety in the kitchen using adaptive techniques for cooking; organizing and labelling medications in large print or braille; basic orientation, sighted guide and protective techniques, using Talking Book machines, watches and clocks; techniques for money identification and checkbook maintenance; and using adaptive recreation items such as large print or braille bingo and playing cards and learning adaptive techniques for crafts and hobbies.

Perkins Outreach Services to Elders provides these and other services according to an individual's needs. Individuals in the following towns have been initially selected to receive services: Arlington, Belmont, Brookline, Lexington, Needham, Waltham, Watertown, Wellesley, Winchester and Woburn.

Perkins Low Vision Service also provides services to elders. Specialists are available to provide clinical and functional vision evaluations and training. This can take place either in the home or at Perkins' Low Vision Clinic. In addition to the towns listed above, individuals throughout Eastern Massachusetts are eligible to be served by Perkins Low Vision Service.

Perkins School for the Blind, located in Watertown, was the first school for the blind chartered in the United States and has been educating students who are blind and multi-handicapped for over 160 years. On the school's 40-acre campus, both day and residential programs are offered to almost 200 students and clients. Almost 15,000 patrons are served by the Perkins Braille and Talking Book Library, and the school's Howe Press annually provides 8,100 blind consumers with braillers and other communication materials.

For more information about the new Perkins fee-for-service programs for elders, contact Mary Beth Caruso at Perkins Outreach Services, 175 North Beacon St., Watertown, 02172; 924-3434, ext. 7434.

Registration is announced at Tech

Registration is now being accepted for Minuteman Tech's highly successful SAT & PSAT Verbal Preparation course scheduled for July 20 to 31. Students may enroll in a morning session, 8:30 a.m. to 11:30 p.m. or afternoon session, noon to 3 p.m. This outstanding two-week course prepares college-bound seniors, juniors and sophomores for the verbal portion of the exam. Students learn proven strategies that may lead to score gains of between 60 and 180 points and gain the confidence needed to perform at the highest level possible on the College Board Exams. The course instructor is a 16-year veteran of SAT preparation.

Participants gain proficiency in a variety of techniques designed for solving the analogy and sentence completion test items. An in-depth approach to the reading comprehension question, a most troublesome sub test, will be presented. Intensive vocabulary development will also be featured. The course provides the missing link for bright high school student whose potential sometimes may not be reflected in standardized test scores.

When to guess, how to score, and how to interpret test results are a few of the many questions this course answers. Students practice and apply skills by taking SATs given in previous years. Some students also improve math scores by developing test taking strategies.

The instructor, Roberta Wolman, has been successfully preparing students for the SAT for more than 15 years. She is a full-time reading and learning disabilities specialist at Minuteman Tech in Lexington, and a registered educational tutor with The Learning Disabilities Network in Rockland. Previously, Wolman taught at Boston University. In addition, she has served as a consultant and author in the field of education.

The course tuition is $210; materials are additional. To obtain specific course information or to register, call Minuteman Tech Community Education, at 861-7150, 8 a.m. to 8 p.m., Monday through Thursday; 8 a.m. to 4 p.m., Friday or the instructor, Roberta Wolman, at 395-8045 (evenings).

Study skills course offered at Minuteman

Registration is now open for "Students: making the grade with study skills," offered at Minuteman Tech Summer School, beginning Monday, July 13. The course meets noon to 3 p.m. for one week and ends July 17. This is an ideal course for students in grades 7 to 12 who need to develop efficient, timesaving, study techniques for mastering school subjects. Students learn strategies that improve listening, note-taking, reading comprehension, memorizing, and test-taking and much more.

Study skills considered the great equalizer. They provide the missing link for bright capable learners whose potential is not reflected in school grades. Furthermore, they demystify the learning process, thereby offering all students the means to become organized and confident learners.

Students learn how to make better use of time they spend studying and gain maximum understanding in and out of class. Efficient techniques lead to improved grades and enjoyment in academics. This considered the road to increased motivation and academic success.

The instructor, Roberta Wolman,is a full-time reading and learning disabilities specialist at Minuteman and a registered educational tutor with the Learning Disabilities Network in Rockland. She has been successful instructor of study skills for the past 17 years. In addition, Wolman is an expert in SAT preparation. She has served as a consultant and author in the field of education.

Register by calling Minuteman Tech Community Education at 861-7150, 8 a.m. to 4 p.m., Monday through Friday. To obtain specific course information, contact the instructor evenings, at 395-8045. The course fee is $75, and the cost of materials is $15.

PEOPLE

Gast receives degree in English

Nancy L. Gast, daughter of Mr. and Mrs. Arthur F. Gast of Upper St. Clair, PA, formerly of Winchester, graduated cum laude from The Catholic University of America in Washington, D.C. with a bachelor of arts degree in English.

Gast, a 1988 graduate of Upper St. Clair High School, has accepted a position as Editorial Associate for The Institute of Scrape Recycling Industries in Washington, D.C.

OBITUARIES

Leo V. Nihan

Leo V. Nihan, a 1942 graduate of Winchester High School, died at his home on May 24. He was 69.

A resident of Langhorne, Pa, he was a former Winchester resident.

Mr. Nihan graduated from Kingsport, the U.S. merchant marine academy in 1944. He was on active duty with the Naval Reserve during World War II and the Korean War until his separation as a Lieutenant Commander in 1957. After his naval service he was a merchant marine engineering officer until his retirement in 1985.

He was the beloved husband of the late Florence Tryala and the son of the late Richard A. and Mary E. Nihan. He was the brother of the late Richard A. Nihan, Jr.

He is survived by his step grandson Wayne Hruslinski of Langhorne, his sister, Ann N. Peterson of Woburn.

Tribute

Mary Casalinuovo

Grandma, you are there

G ... is for the *gratification* I sensed each time you held me as a child, applauded my first step, and praised me for my first word. Like a mother, you accepted me for myself, which in turn, planted the seed for my adulthood. You were there for the unlimited comfort which furnished the blessings in my life with permanence.

R ... is for the *richness* of life you've granted me. For it was you, grandma, who rewarded me with the endearing and undying devotion that made my life the more righteous to sustain.

A ... is for the *admiration* I sensed during my growing years ... for the way you unselfishly put others first in your bountiful life without the slightest deviation of principle ... how the family unit alone became paramount.

N ... is for the *numerous* ways you've assisted me into manhood. How often I adopted you as a second mother in my heart, how you never denied me that admiration, and how often you've been there as a friend when I needed you.

D ... is for the *divine* light you've always shone onto me.

M ... is for the *miraculous* way that light still shines. Even death does not shroud its torch, but brightens its future horizon instead. The light of Deity.

A ... is for the many *accessible* ways of Love you've bestowed onto me, rejuvenating the torch within my heart which in turn has lit up another. I love you, Grandmother. For you exist always within me. And I will see you not only in my prayers, but each time I witness the innocence within my nephew's eyes. For you are there.

Love
Michael

WINCHESTER RELIGIOUS SERVICES

BAPTIST

The First Baptist Church of Winchester
90 Mt. Vernon St. 729-2864
The Rev. William A. Huegel, Pastor
Rev. Jamie Greenough, assistant
9:15 a.m. Sunday School classes for all ages.
Worship service: 10:30 a.m., nursery available during worship; coffee and fellowship following worship.
Christian education, Diaconate, Finance and Executive Council board meetings on Monday nights at 7:30 p.m.
American Baptist affiliation.

CHARISMATIC

Faith Fellowship Ministries
New England
263 Main St. 729-6033
Jonathan Del Turco, Pastor
Sunday morning service, 8:30 and 11 a.m.
Wednesday evening service at 7:30 p.m.
Children's ministry and nursery, all services.

CHRISTIAN SCIENCE

First Church of Christ, Scientist
114 Church St. 729-5856
First Reader: James H. Andrews
Second Reader: Amy W. Gates
Sunday Service: 10:30 a.m.
Sunday School: 10:30 a.m., through age 19
Children's Room: 10:30 a.m.
Wednesdays: 8 p.m., Church Service, including testimonies of healing.
Weekdays: Reading Room, 4 Mt. Vernon St. Monday through Friday, 9:30 a.m. to 4:30 p.m.; Saturday, 9:30 a.m. to 1 p.m.

CHURCH OF JESUS CHRIST OF LATTER-DAY SAINTS

2 Ledgewood Place, Belmont 489-4125
Bishop Kip Thompson (Arlington Ward), 861-3938
Mission office: 868-0630
Sacrament meeting: 12:30 p.m.

CONGREGATIONAL

First Congregational Church of Winchester
21 Church St., On the Common
729-9180 The Rev. Dr. George W. Waterbury
Senior Pastor
Sunday: 9 a.m., Junior Choir rehearsal
10 a.m. Worship Service, Church School
11:30 a.m. 11th hour adult education
7:30 p.m. Forum (high school) meeting
Monday: 7:30 p.m. Jr. high youth group (as scheduled)
Tuesday: 10 a.m. sewing group
7:30 p.m. Boy Scout troop meeting, Cub Scout den meetings
7:45 p.m. Evening Bible study, as scheduled
Wednesday: 7:30 p.m. Board/committee meetings as scheduled
7 p.m. Cub Scout Pack meeting, monthly
Thursday: 7:30 p.m. Choir rehearsal
Friday: 10:30 a.m. Faith Enrichment for Women

Second Congregational Church
485 Washington St & Kenwin Road
The Rev. Susan Cartmell, Pastor
729-1688
Sunday: 10 a.m. Worship, Sunday school and childcare
11 a.m. Coffee Fellowship
Wednesday: 9:30 a.m. Mindful Moms, childcare provided
Other programs: Youth fellowship, Young couples and singles activities, women's social/service groups, choir

EPISCOPAL

Parish of the Epiphany
70 Church St
729-1922 Church Office
The Rev. Robert J. O'Neill, Rector
The Rev. Douglas Bernhardt, Assistant
Holy Eucharist: 8 and 10 a.m.
Church School: 10 a.m.
Adult Classes: 11 a.m.
Tuesdays: 9:30 a.m., Holy Eucharist, Chapel.

GREEK ORTHODOX

70 Montvale Ave., Woburn, 935-2424
Rev. George Tsoukalas, Pastor
Sunday Services: Orthros: 9 to 10 a.m.
Divine Liturgy: 10 to 11:15 a.m.
Church School: 10 to 11:15 a.m.
Coffee hour immediately following church service.

JEWISH

Temple Shir Tikvah
Rabbi David Kudan
643-8282
Meets at First Congregational Church, Winchester Common.
Shabbat Services are held on alternate Friday nights, at 7:45 p.m. Additional children-oriented Shabbat Services are held once a month at 10 a.m. on Saturday. All Shabbat Services take place at First Congregational Church on Winchester Common.
Call President Gary Shostak at 641-0140 or Membership Chairman Diane Boettcher at 729-1459 for more information.

Temple Shalom
475 Wintrhop St. Medford
Rabbi Yosef Wosk
396-3262
Modern conservative synagogue invites you to Saturday morning Shabbat services at 9 a.m.; Sunday Minyan and breakfast at 8:30 a.m., Monday and Thursday Minyans at 7 a.m.; late Friday night service at 8 p.m., except summer. Hebrew school, grades preschool through six. Family Shabbat services third Saturday of each month for children. Many holiday and social activities. All are welcome. For a copy of the latest bulletin, call 396-3262.

Temple Isaiah
55 Lincoln St., Lexington
Rabbi Cary David Yales 862-7160
Mondays: 7:30 p.m. Bible Study
Fridays: 8:15 p.m. Shabbat Service
Saturdays: 9 a.m. Shabbat Minyan and Torah discussion

LUTHERAN

Lutheran Church of The Redeemer
Forest Park Road, Woburn
Route 128 and 38 933-4600
Richard Koenig, Pastor
Sunday: 9 a.m. Liturgy. Child care provided
Monday: 7:30 p.m. Home Bible Study
Tuesday: 8:30 p.m. Al-anon
Wednesday: 7:30 p.m. Mid Week Liturgy
7:30 p.m. '20s and '30s Bible Study
Thursday: 8 p.m. Al-anon

METHODIST

Crawford Memorial Methodist
34 Dix Street 729-5056
Pastor, Rev. Jerome King Del Pino, Ph.D.
Student intern, Matthew Wissell
Director of Music, Martha Peabody
Sunday schedule
8 a.m. Worship and Holy Communion, nursery and childcare, fellowship and coffeee.
9:15 a.m. Church school (children, youth and adult)
10:15 a.m. Choir(s) rehearsal and fellowship
10:45 a.m. Worship (first Sun-Holy Communion) nursery and childcare, fellowship and coffee
7 p.m. Youth fellowship (junior and senior high)

Weekday schedule
Tuesday, 7 p.m. AA-Gifford Hall
Thursday, 9 a.m. Ecumencial Bible Study group, parlor, 3 p.m. Children's Choir rehearsal, ages four and up, 7:15 p.m. Chancel Choir rehearsal.
Friday, 8 p.m. Al-Anon, Gifford Hall
Church Office: Monday through Friday, 9 a.m. to 2:30 p.m., phone 729-5056
United Methodist Nursery School Director: Mary Ellen Holmes, 729-5212

INTERDENOMINATIONAL

Christian Center
73 Pine St.
Washington St., Woburn
Inter-Denominational
Paul & Mona Johnian 935-5117
Sunday Service: 10 a.m.
Monday evening: 7:30 p.m.
Thursday: 10 a.m.

The Church of the Open Bible
Winn and Wyman streets, Burlington
272-0090
Rev. Carlton Helgerson, Pastor
Rev. John C. Helgerson, Assistant Pastor
The Lord's Day: 9:30 a.m. Sunday school for all ages
10:45 a.m. Morning worship service
10:45 a.m. Kinderchurch and Junior Church for ages two to grade two
5 p.m. Young people's meeting
6 p.m. Evening service
Thursday: 7:30 p.m. Mid-week prayer and Bible

ROMAN CATHOLIC

St. Mary's
158 Washington St 729-0055
Rev. Stephen A. Koen II, M.Ed.
Saturday Masses: 4 and 5:30 p.m.
Sunday Masses: 7, 8:30, 10, 11:30 a.m. and 5 p.m.
Weekday Masses: 6:45 and 9 a.m.
First Fridays: 6:45, 9 and 11 a.m.
Confessions: Saturdays, 3 to 3:45 p.m.

St. Eulalia's
50 Ridge St 729-8220
Rev. Francis J. McGann, Pastor
Monday-Saturday Mass: 9 a.m.
Tuesday, Wednesday & Thursdays: 5:15 p.m.
Monday and Fridays: 7:30 p.m.
Saturday Mass: 4 and 7 p.m. (folk)
Sunday Mass: 7, 8 and 10 a.m. (choir), noon (folk) and 5 p.m.
Holy Day Mass: Eve of, 5:30 and 7:30 p.m.
Holy Day Mass: 6:30 and 9 a.m., 5:30 and 7:30 p.m.
Confessions: Saturday, 3:30 and 6:30 p.m. and by appointment

Immaculate Conception
79 Sheridan Circle 729-1858
Rev. John H. O'Donnell, Pastor
Rev. George J. Dufour, Associate
Saturday Mass: 4:30 p.m.
Sunday Mass: 7:30, 9:30, 11:30 a.m.
Weekdays: 9 a.m.
First Fridays: 9 a.m.
Confessions: Saturday, 4 to 4:30 p.m. and by appointment

UNITARIAN

Unitarian Church
478 Main St 729-0949
Rev. Charles A. Reinhardt, Minister
Rev. Arline C. Sutherland, Associate
Rev. Colin L. Leitch, Assistant
Theodore Johnson, Music Director
Worship service: Sunday: 10:30 a.m.
Church School, infant through Jr. High: 10:30 a.m.; childcare: Sunday, 9:30 a.m.; Children's Chorale: Sunday, 9:30 a.m.; high school youth group: Sunday 4 p.m.; choir practice: Sunday, 9:30 a.m.; Thursday, 7:30 p.m.

LEGAL NOTICES

BN ● Tuggle/64 Highland Ave.

MORTGAGEE'S SALE OF REAL ESTATE

By virtue and in execution of a power of sale contained in a certain mortgage deed given by JOYCE E. TUGGLE to The Provident Financial Services, Inc. Agent for Connecticut National Mortgage Company of 1210 Washington Street, West Newton, MA, dated September 17, 1987, recorded with Middlesex South District Registry of Deeds, in Book 18551, Page 139, of which mortgage the undersigned is the present holder, for breach of the conditions of said mortgage and for the purpose of foreclosing the same will be sold at public auction, on Friday, July 31, 1992, at 10:00 o'clock A.M., on the mortgaged premises, all and singular the premises conveyed by said mortgage deed, sale to be held on the premises located at Unit 15, Waterfield Square Condominium, 64 Highland Avenue, Winchester, MA, to wit:

Unit No. 15 of Waterfield Square Condominium, a Unit in the Condominium created pursuant to and subject to the provisions of Chapter 183A of the General Laws of Massachusetts, by Master Deed dated April 5, 1982, and recorded with Middlesex South County Registry of Deeds on April 8, 1982 in Book 14579, Page 516 (hereinafter referred to as "Master Deed").

The post office address of the Unit is 64 Highland Avenue, No. 15, Winchester, Massachusetts 01890.

Said Unit is conveyed together with the exclusive right to occupy parking space number 13 as shown on the plans recorded with the Master deed, the exclusive right to use basement storage area number 15 as shown on said plan, and an undivided .03667% percent interest appertaining to said Unit in the common areas and facilities of said Condominium and is laid out as shown on the floor plan recorded with said Master Deed.

TERMS OF SALE:
Said premises will be sold subject to any and all taxes and assessments, tax sales, tax titles and other municipal liens and water liens, if any there are. A deposit of FIVE THOUSAND and 00/100 DOLLARS ($5,000.00) in cash, certified check or bank check will be required to be paid by the purchaser at the time and place of sale, with the balance of the purchase price to be paid within thirty (30) days thereafter.
Other terms to be announced at the sale

DATED: July 2, 1992
SHAWMUT MORTGAGE COMPANY, SUCCESSOR AND HOLDER OF MORTGAGE TO THE PROVIDENT FINANCIAL SERVICES, INC., AGENT FOR CONNECTICUT NATIONAL MORTGAGE COMPANY

Present Holder of said Mortgage

By its Attorneys,
MARVIN W. KUSHNER,
COHEN & KUSHNER, P.C.
55 WILLIAM STREET
WELLESLEY, MA 02181
(617) 431-1401

ID No. 252544
(WI 7/9, 7/16, 7/23/92)

FS ● DeConto/Unit 540
200 Swanton St., Winchester, MA

LEGAL NOTICE
MORTGAGEE'S SALE OF REAL ESTATE AT UNIT 540, 200 SWANTON STREET, WINCHESTER, MASSACHUSETTS

By virtue and in execution of the Power of Sale contained in a certain mortgage given by Jeanne DeConto to Commonwealth Mortgage Company, Inc. dated March 4, 1988 and recorded with Middlesex County Registry of Deeds in Book 18906, Page 559 of which mortgage the undersigned is the present holder by assignment dated July 27, 1989 and recorded with said deeds in Book 19994 Page 197, for breach of the conditions of said mortgage and for the purpose of foreclosing the same will be sold at Public Auction at eleven a.m. on the 11th day of August, 1992, on the mortgaged premises at Unit 540, 200 Swanton Street, Winchester, Massachusetts, all and singular, the premises described in said mortgage,
To Wit: "Unit 540 ("Unit") located in the condominium located on 200 Swanton Street, Winchester, Massachusetts known as PARKVIEW CONDOMINIUM, ("Condominium"), created pursuant and subject to the provisions of Chapter 183A of the General Laws of Massachusetts, ("Chapter 183A"), by Master Deed dated April 9, 1980 and recorded with the Middlesex South District Registry of Deeds, ("Registry"), on April 10, 1980 in Book 13942 at Page 184, as amended by Amendments recorded in Registry, (hereinafter collectively referred to as "Master Deed"). The post office address of the Unit is: Unit 540, Parkview Condominium, 200 Swanton Street, Winchester, MA. Unit is conveyed together with the following: 1. An undivided .002018 interest appertaining to Unit in the common areas and facilities of said Condominium; and 2. The exclusive right and easement to use one (1) undesignated parking space. 3. The exclusive right and easement to use the balcony or deck, if any, immediately adjoining said Unit 1. The Unit is laid out as shown on a plan recorded with the first deed to said Unit in Registry and affixed to which is the verified statement of a registered engineer, certifying that the plan shows the unit designation of the Unit hereby conveyed and of the immediately adjoining units, and that it fully and accurately depicts the layout of the Unit, its location, dimensions, approximate area, entrance, and immediate common area to which it has access, "as built". Unit is intended to be used primarily for the purposes subject to the easements, covenants, conditions and restrictions set forth in the Master Deed. Said unit is also conveyed subject to the provisions of Mass. General Laws, Chapter 183A, as amended, and to the terms and provisions of said Master Deed and the Declaration of Trust of Parkview Condominium Trust dated 4/9/1980 and recorded in Book 13942 Page 217 and the by-laws, rules and regulations promulgated thereunder. Being the same premises conveyed to mortgagor by deed from Richard J. Sopper dated March 4, 1988 and simultaneously recorded herewith, which has the address of PARKVIEW, UNIT 540 200 SWANTON STREET, WINCHESTER, Massachusetts 01890 ("Property Address"); Together with all the improvements now or hereafter erected on the property, and all easements, rights, appurtenances, rents, royalties, mineral, oil and gas rights and profits, water rights and stock and all fixtures now or hereafter a part of the property. All replacements and additions shall also be covered by this Security Instrument. All of the foregoing is referred to in this Security Instrument as the "Property."
Terms of the sale: Sale will be made subject to unpaid real estate taxes, tax titles and municipal liens, if any there are. A deposit of Ten Thousand ($10,000.00) will be required to be paid in cash or certified check by the purchaser at the time and place of the sale with the balance due in 30 days; other terms made known at sale.

CRESTAR MORTGAGE CORPORATION
Present Holder of said Mortgage
Bicknell & Smith, Attorneys
43 Thorndike Street
Cambridge, MA 02141-1714
(617) 494-9400

ID No. 249626
(WI 6/25, 7/2, 7/9/92)

HEALTH NOTES

Back to health

Back discomfort — from simple aches to debilitating pain — can afflict people of all ages in all occupations. Prompt diagnosis and early treatment have proved to be critical for recovery, but getting in to see a specialist can take time.

At The Orthopedic Back Center, a recently opened facility at 955 Main St., Winchester, state of the art equipment and on-site orthopedists are helping people with back problems get a quick start on their path to renewed movement and reduced pain through non-surgical treatments.

"Our goal is to see people as quickly as possible after their injury, or after they become aware of chronic pain," explains William Kermond, M.D., former chief of orthopedics at Winchester Hospital and a member of The Back Center's staff. Dr. Kermond, who is assistant clinical professor of orthopedic surgery at Harvard Medical School and senior orthopedic surgeon at Massachusetts General Hospital, says statistics show that 90 percent of the people with back pain take three to four months for recovery. However, that amount of time can be reduced if effective treatment starts early.

An innovative piece of equipment called MedX enables many people at The Back Center to accomplish an effective workout over a 12-week period. Developed by the creator of Nautilus, MEdX helps doctors assess the patient's current situation and customize a therapeutic program. Computer-generated graphics provide patients with visual feedback that helps them chart their progress.

"MedX is giving us a new option for treating a number of back and neck problems. We treat people who have chronic back pain, who have sustained acute injuries and those who have been well treated through conventional means but have reached a plateau," says Dr. Kermond.

A key advantage of the MedX program is that it only takes a small amount of time each week. After the standard 12-week treatment course, many people continue to benefit from a once-a-month maintenance schedule.

"Our goal is to increase a patient's strength while decreasing their pain," says Dr. Kermond. "According to research, just once a month for half-an-hour after the completion of the initial program is enough to keep people at their desired level of strength."

"People with back and neck problems want three things," explains Dr. Kermond. "They want a diagnosis, an appropriate treatment plan and hope." He notes that each individual experiences a unique mixture of three elements as they face treatment, motivation, financial necessity and fear of future injury. A successful rehabilitation takes all these factors into account.

William Kermond, M.D., at Woburn's Orthopedic Back Center assists Charles Sorensen from Woburn with his back exercises.

Losing weight safely

It's time to learn how to eat healthy and lose weight without starving yourself. Winchester Hospital is offering a weight loss and nutritional education program for both men and women.

Participants in "Weight Away" will learn to lose weight steadily and safely and keep it off permanently. The program, which is run by a registered dietician, will include topics on low cholesterol eating, shopping and label reading, dining out, low calorie cooking, and exercise.

The program will meet Tuesdays for six weeks, from 7 to 8:30 p.m. from July 16 through Aug. 20 at the Winchester Hospital Health Promotion Center in Woburn.

For registration and price information, call 756-2220. Classes fill up quickly, so call today.

RECREATION NEWS

Beginning Golf

For those who have had no previous instruction, this class will be held at a local course taught by their own Golf Pros.

Learn to play in five lessons. Maximum of five students per class. Your own equipment is not required but recommended.

Programs will be held on either Wednesday, July 15, or Thursday July 16, from 9 to 10 a.m. Fee is $79.

Summer Volleyball

Enjoy a great game of volleyball this summer. The Recreation Department is offering a 6-week, co-ed volleyball program Tuesday evenings beginning July 14, from 7 to 9 p.m. in the Lynch Gym. Fee is $12 for residents and $24 for non-residents.

John Penny Band

This band has performed at our concerts for the past couple of years. If you like to fox trot, jitterbug, mash potato, or to just sit and relax, this concert is for you. The band plays country, rock and roll, and traditional show-type music that will appeal to the young and the young-at-heart.

The John Penny Band has appeared on the Good Day Show and Evening Magazine. They have also performed all over the country.

Admission is free, but to help defray expense, we accept donations at each concert.

Tournament Prep Week

One of the big events of the summer is the Junior Tennis Tournament, August 17-21, sponsored by the Cambridgeport Bank. To get you ready, we offer a week of two-hour sessions designed to prepare young tennis players for tournament competition.

Specifically, we will concentrate on court strategies and match play. In case of rain, we will meet at the Winchester Indoor Tennis Club, 41 East St. Program will be held August 10 through 14 from 10 a.m. to noon. Fee is $47.

Summer Camp

What do you say when your kids tell you "there's nothing to do, I'm bored?" How about two weeks at summer camp right here in town. There is still space available in the sessions that begin on Monday, Aug. 10.

Camp Sunshine

For those born in 1988-entering kindergarten is an exciting half day program featuring age appropriate arts and crafts, music, and sports activities and special events. Camp hours are 9 a.m. to noon. Fee is $92.

Camp Superfriends

For those entering kindergarten and first grade, including a wide range of exciting camp activities, sports, arts and crafts, drama and special events. Camp hours are 9 a.m. to 3 p.m. Camper to counselor ratio is 7:1. This session does not have a swimming component. Fee is $179.

Camp Sequoia

For those entering grades 2 and 3. Along with regular camp activities of sports, crafts, games, drama and special events, these campers will have tennis lessons at the Packer courts. Camper to counselor ratio is 7 to 1. This session does not include swimming. Fee is $199.

Camp Sachem

For those entering grades 4 and 5, Camp Sachem is definitely the place to be this summer. There is something here for everyone, tennis lessons at Packer Courts, sports, crafts, drama, special events, and much more. Camper to counselor ratio is 8 to 1. Swimming is not included in this session. Fee is $199.

Adventure Connection

For those entering grades 6-8 includes one or two camping overnights plus various day trips,, tennis at the Packer Courts, and many other activities. Each camper must have a sleeping bag and access to a bicycle with a least five speeds and must wear a bike helmet when participating in camp-sponsored rides. Fee is $238.

PLEASE RECYCLE

THE BEST BUSINESS DIRECTORY (617) 487-7225

TO ADVERTISE CALL (617) 487-7225 OR 508-820-7095

Accounting

ROBERT J. BULLOCK & CO.
643-9077 Fax 646-3104
■ Business Service ■ Bookkeeping
■ Consulting ■ Notary Public ■ Enrollment Agent ■ Financial Statements
■ Taxes Including: Personal, Partnership, Payroll, Corporate, Self-employed, and Trust

Asbestos Removal

DUDLEY
A FULL SERVICE COMPANY • SINCE 1939
WE PROVIDE UMBRELLA YOUR HOME AND
DUDLEY FUEL CO.
43 Dudley Street, Arlington 643-3385
Boilers • Burners • Furnaces
• Energy Showroom
• Automatic Delivery of Heating Oils
• Complete Service and Installation
FUEL OIL • KEROSENE
DIESEL • PROPANE
CUSTOMER 24 HR. EMERGENCY SERVICE
THE BAR-B-QUE BARN
ARLINGTON, 9 Dudley Place 646-8473
BEDFORD, 40 North Rd. (Behind Gott Hardware) 275-8770
Ducane Gas Grills
For All Brands
$1.00 OFF Any Propane Refill With This Coupon 1-800-223-2611 Arlington or Bedford
SERVICES TO COVER AUTO NEEDS!
DUDLEY ASBESTOS REMOVAL CO.
43 DUDLEY STREET, ARLINGTON
643-4328 or 1-800-640-2724
Specializing in residential asbestos and lead paint removal
• FREE estimates and advice
• No obligation
• Strict confidentiality
• Mass licensed contractor
• Fully insured
License #ACC000112-MA and #000495
DUDLEY AUTOMOTIVE SERVICES
9 Dudley Place Arlington 646-TIRE
Complete Auto & Truck Repairs Foreign and Domestic
Mass Emission Inspection Station #815

Business Service

Mac & Quack's Urban Wildlife Control
Save This Ad!
Specializing In Raccoons and Honey Bees
Licensed by Division of Fisheries & Wildlife
Mac: 894-6701
Quack: 647-1450

Construction

Kobernick Design & Construction
"We Make Remodeling Easy!"
Kitchens • Baths • Decks
Additions • New Homes
Complete Design Services
395-1986
Licensed and Insured
PROFESSIONALS NARI NATIONAL ASSOCIATION of the REMODELING INDUSTRY
BSA BOSTON SOCIETY of ARCHITECTS

Electricians

WALTER B. STOCKWOOD INC.
electrical contractor WBS
★ Residential ★ Commercial ★ Industrial Wiring
Serving the Winchester Community for over 35 years.
Bus: (617) 935-8181 Res: (617) 729-0994
Mass. Lic A-4622

Heat – Light Power
Fire Alarms
and Burners
ELECTRICAL SERVICE
STEPHEN J. BUTLER
Master Electrician
FULLY INSURED
(617) 643-5338
Master Lic. No. A 12593

Starting a new business ... let us help you tell the world about it.
The Classified Dept.
at 617-487-7225 or
508-820-7095

Business Spotlight

JONATHAN W. BELSHAW CARPENTRY, INC.

Jonathan Belshaw believes in personal service.

That's why he's personally on sight for each project. The owner of Jonathan W. Belshaw Carpentry, inc., Belshaw offers residential carpentry and remodeling of decks and porches, exterior repairs and interior renovations of kitchens, custom shelving and cabinets, as well as door, window and skylight installations.

Belshaw works with one other employee, a student in the Wentworth Institute of Technology building construction technology program-the same program from which Belshaw earned his degree.

In business for four years, Belshaw is a state-licensed construction supervisor, which enables him to obtain building permits.

Belshaw has a portfolio of past projects available for potential customers to view, and will provide free written estimates. He can be reached at

617-484-5965

General Contractor

P. J. DUNLEAVY
Custom Builder, Inc.
641-1216 721-1216
• Custom Built Homes
• Additions
• Renovations
• Kitchens & Baths
"Quality Workmanship Guaranteed"
Licensed, Bonded & Insured
Patrick J. Dunleavy
Carpenter • Contractor
Master Craftsman
References Furnished

William M. Ferry & Son
General Contractors
• Custom Additions
• Renovations
Quality Workmanship for over 30 years in Winchester
729-5431

ADVERTISING SPACE AVAILABLE !
The Classified Dept.
at 617-487-7225 or
508-820-7095

Landscaping

LAWN CUTS co.
Year Round Quality Maintenance & Installation
For Rates Starting at $15
We cut the grass, do the edging & cleanup (few lawns more than $20)
•Spring Clean Up • Planting/Pruning
• Seed/Sod • Fert./Lime
• Mulch • Grub Control
• R.R. Tie Borders/Walls
Call Chris 643-8762

Landscaping

RONALD MAGGIO
CONTRACTOR 729-5043
• Sod Installed
• Seeding & Fertilizing
• Fences Installed & repaired
• Bark Mulch Installed
• Shrubs Planted
• Driveways Sealed
RUBBISH REMOVAL
FREE ESTIMATES
• Tree Work
• Masonry Work
• RR Tie Walls
• Attics and Cellars Cleaned
• Bobcat Rental

MARK'S LANDSCAPING
WORK GUARANTEED
Fall Clean Up • Design • Installation • Lawn Maintenance • Seed • Sod Planting • Pruning • Fertilizers • Bark Mulch • RR Ties • Walks • Walkways • Patios • Complete Landscape Service • Also Snowplowing
Commercial/Residential 643-8271 Insured

Residential Commercial
FIRST FOUR CUTS FREE FOR ALL NEW CUSTOMERS IN 1992
A FULL SERVICE COMPANY FOR 25 YEARS IN THE AREA
L&M LANDSCAPING, WINCHESTER
PAUL D. MURRAY (617) 756-0205. FULLY INSURED
OUR SERVICE AND PRICES ARE UNMATCHED IN THE INDUSTRY

LANDSCAPES WITH A DIFFERENCE
Large or small, See the difference good design can make
TLC LANDSCAPES offers
Superior designs
In-depth consultations
Location of hard-to-find plants
Meticulous plantings • Skilled gardening
Call (617) 944-0568
Natalie Delvaille, Landscape Designer

LAGACE LANDSCAPE CONSTRUCTION & ASPHALT PAVING
• New: Lawns, Shrubs, Retaining Walls, Drainage Systems
• Bobcat/Backhoe Service
• Excavation & Grading
• Loam & Mulch Delivery
• Trucking
Licensed Insured
Low Rates Free Estimates
Call 648-0246

JLC Jewett Landscape Corp.
COMPLETE LANDSCAPE SERVICES
• Weekly / Bi-weekly Maintenance Programs
• Spring & Fall Clean Ups
• Seed / Sod Lawns
• Retaining Wall Construction
• Pruning of all Types
• Fertilize / Weed Control Programs
Fully Insured at Recession Prices
Free Estimates
(617) 924-3385

ADVERTISING SPACE AVAILABLE !
The Classified Dept.
at 617-487-7225 or
508-820-7095

Mason

ROCK SOLID MASONRY
Brick & Stone Veneers - Steps - Patio's - Chimney's New & Rebuilt
Concrete Brick & Stone Walls and Walks.
Call David Christopher 729-4537

Pat Kierce & Sons
LANDSCAPING
• Spring Clean Ups • Lawn Maintenance
• Seed • Sod • Planting • Pruning
• Bark Mulch • RR Ties
Complete Landscape Service
FREE ESTIMATES
391-5223

R.K.G. LANDSCAPE CO.
DESIGN & CONSTRUCTION
• ALL PHASES OF PLANTING
• TERRACES AND WALKS
• RETAINING WALLS
• LAWN CONSTRUCTION
• SCALED PLANS AVAILABLE
– ALL WORK GUARANTEED –
– FREE ESTIMATES –
862-9553 / 335-4494

D.J. SPERO & SONS
MASONRY SPECIALISTS
• STEPS • WALLS • WALKS • TERRACES • • BRICK • BLOCK • FIELDSTONE • • BLUESTONE • LIMESTONE •
New & Repair Work
"Satisfaction Guaranteed"
Free Estimates
646-3538
Arlington

COMING EVENTS

Douai Boys Chorus

Douai Boys Chorus sings at St. Mary's

On Wednesday, July 15 at 8 p.m. the Douai Boys Chorus from Douai, France will present a concert in St. Mary's Church, 155 Washington St. The choir consists of 40 young men between the ages of 10 and 20 and perform a broad repertoire of musical selections from Renaissance polyphony to Negro spirituals. They have performed throughout the east coast for several years and appear regularly across France.

The choir is professionally managed and directed and was founded in 1980. The present director, Bertrand Delrot, comes from a musical family and is a well-known vocalist in his own right. Douai is a middle-sized town in northern France and is famed for the Douai-Rheims version of the bible.

Voluntary donations will be received on the evening of the performance and tapes will be available for sale. For further information, contact James Moritz at St. Mary's Parish, 729-0055, during the day.

Red Cross offers education speakers

The American Red Cross of Massachusetts Bay wants organizations to get the facts about HIV, the virus that causes AIDS. Trained speakers are available now through the HIV/AIDS Education Speakers Bureau to provide HIV information and facts to civic and community organizations.

Staffed mostly by volunteers, availability is primarily at night and on weekends. This one- to two-hour discussion includes information about HIV/AIDS education and prevention. To schedule a HIV/AIDS volunteer speaker, contact Valerie Anderson at 262-1234, extension 152.

Chamber asks town support of circus

The Winchester Police Association and the Winchester Chamber of Commerce have joined together to co-sponsor the Bentley Bros. International Three-Ring Circus, which will be held this summer at Skillings Field on Saturday, July 11, and Sunday, July 12.

The Winchester Police Association and the Winchester Chamber of Commerce are enthusiastic about cosponsoring this event and hope that many of our residents will take advantage of the opportunity to enjoy the fun and excitement of a three-ring circus right here in Winchester.

Summer theater offered for students

Brian Milauskas, Creative Director of KIDSTOCK, will direct an evening summer theater program for high school students having completed grades eight through 12.

This creative program will offer experience in all aspects of theater production and is open to students from all surrounding communities.

A core group of performers will be selected with additional parts offered to students with limited time schedules. KIDSTOCK will produce four productions during the summer and perform them for the public in repertory. This exciting new theater program offers students the chance to perform in a professional setting and promises the community a fun-filled summer of entertainment. No audition is needed to participate.

For information please call Kidstock Youth Theater at 729-5-KID.

KIDSTOCK offers summer camp

KIDSTOCK Summer Theater will offer four two-week sessions for any area youth having completed grades four through eight. Each session will focus on both acting and design and will tour an original performance.

All programs are non-audition based and registration is limited on a first-come basis. For information please call KIDSTOCK at 729-5-KID.

Chess club starts at library in July

A new chess club is starting July 7 at the library for the summer. It will be held on Tuesday nights from 6:30 to 9 p.m. in the meeting room.

Contact the children's librarian, Yvonne Coleman, at 721-7140 if you want to get involved in this new club.

The Energy Connection offers STEP

The Energy Connection Fitness Programs offers free Introduction to STEP Reebok every Tuesday at 6 p.m. throughout the summer at the airconditioned Jenks Senior Citizens Center. This free Introduction class is part of a full schedule of STEP and traditional aerobics classes which are conducted every evening at the Jenks Center. All classes are open to anyone at anytime for $4 per class. For more information, and a schedule of classes, call Marie Dacey at 729-7268.

High school class of 1982

The 1982 class of Winchester High School will hold a 10-year reunion Nov. 27, at the Vista International Hotel. The committee is asking alumni to call Taylor Reunions Services at (800) 677-7800 to update addresses and phone numbers.

Resident/guest doubles tournament

The third Annual Winchester Resident/Non-Resident Tennis Tournament is scheduled for the weekend of July 11 and 12 at the Packer Clay Courts. As the name implies, a Winchester resident or town employee 16 years or older, invites a guest (non-resident) to play events in either women's or men's doubles, respectively. Those with all levels of ability are welcome to play.

Consolation rounds will be an important aspect of this tournament giving both winners and losers a number of opportunities to play against different teams. So — go out and get yourself a ringer and join in the competition.

Entry forms are at the Packer Clay Courts, The News Shop downtown, or can be obtained from Ellen and David Wilson, tournament directors, at 229-2203.

Step Reebok classes

Men and women of all ages are invited to join our seven-week summer session which runs from July 6 to Aug. 20. Classes will be held in the airconditioned Lynch School Conference Room. Choose between Monday and Wednesday or Tuesday and Thursday evenings from 6:30 to 7:30 p.m. The cost of the session is $49.

The Step Reebok program is a low impact, high intensity workout which involves stepping up and down on an adjustable platform while simultaneously performing upper torso body building movements. To increase the intensity of the workout one simply increases the height of the step. This program provides the benefits of both strength training and cardiovascular conditioning in one challenging exercise session. The classes can accommodate the beginner as well as the advanced student.

Class size is limited. Register early by calling Winchester Recreation at 721-7126. If you have questions about the program, contact instructors Judy Whitney at 729-1599 or Gail LaRocca at 729-1537.

Orchestra to perform concert

A free concert by an illustrious Italian chamber orchestra will be given on Tuesday, July 14, in Town Hall Auditorium, at 8 p.m. Simultaneously with the visit of the Tall Ships to Boston, the Orchestra da Camera "Giovani d'Europa Carta di Parigi" from the Istituto Europeo di Integrazione Culturale in Abruzzo will be visiting the Boston area as part of a concert tour arranged by the Italian government.

The concert is presented by the Winchester Concert Series and Ristorante Lucia. Sale of Italian refreshments at intermission will benefit the Winchester Concert Series. For information, call 721-2508.

Thursday night dinner program

The Committee For a Response to AIDS continues to host a family style dinner every Thursday for PWA's, HIV and friends. It is at the College Avenue Methodist Church, which is two blocks from Davis Square on the Red Line (6 stops from Park St.) No reservation needed. Volunteers and food donations welcome. Call 666-4130.

Alzheimer's group takes summer off

The St. Eulalia's Alzheimer's Support Group in Winchester will not meet during the summer months of July and August.

The first fall meeting will be a discussion meeting on Tuesday, Sept. 22 (the fourth Tuesday).

Second congregational holds fair

The Second Congregational Church, 475 Washington St., will hold its annual Strawberry Festival on Wednesday, July 15 at 6:30 p.m. in the church hall. Cost will be $3 for adults and $1.50 for children. All are welcome.

THE BEST BUSINESS DIRECTORY (617) 487-7225

TO ADVERTISE CALL (617) 487-7225 OR 508-820-7095

Mason

FREE ESTIMATES
INDEPENDENT MASONRY
648-8554
"Concrete - Masonry"
WORK & REPAIRS
Quality not Quantity
Brick-Stone-Block
No Job Too Small

Rotondi Masonry
Building with
• Block • Brick •
• Stone • Concrete •
Steps, Walks, Walls, Chimneys & Patios
4 Generations of Continuous Service
729-2046

Painting

Free Estimates
Fully Insured
PAINTING & WATER BLASTING CO.
ALPHA
Residential • Commercial
Interior and Exterior
High Pressure Steam Water Cleaning
STEFANOS VINTOS • (617) 396-1739

QUALITY PAINTING BY DINO
The finest in residential and commercial painting
• Interior/Exterior
• Restoration of Historic Homes
• Custom Color Consultations
• Fully Insured Free Estimates
932-6309 623-0223

VIGLIROLO PAINTING
• Int. - Ext.
• Free Estimates
• Fully Insured
• Quality Service
• Gutter Repair
489-5945
James Viglirolo

FREE ESTIMATES FULLY INSURED
SUNSHINE PAINTING CO.
Interior • Exterior
Home Improvements
Carpentry • Shingles • Gutters
Windows & Storm Doors
646-1822
ARLINGTON

Enjoy the Summer. Let Someone Else do the Work. Turn to the Business Directory.

Painting

WINCHESTER PAINTING CO.
Your Best Choice for Professional House Painting
Free Estimates • Insured • Excellent References
729-1925
Painting Contractors since 1959

AK PAINTING
Interior/Exterior
Residential / Commercial
• Gutter Work
• Free Estimates
• Fully Insured
Call
646-2356
(Arlington)

FATHER and SON PAINTING COMPANY
INTERIOR-EXTERIOR PAINTING
CARPENTRY-ROOFING
617-623-3848
25 Years Experience
We guarantee our work for 4 years.
Free Estimates • Fully Insured

Paving

Reading Asphalt Company
BUILT TO LAST

35 YEARS OF PROFESSIONAL PAVING
• DRIVEWAYS • TENNIS COURTS
• PROFESSIONAL SEALCOATING
Free Estimates 944-7072

J.A. DePrimeo Jr.
DePrimeo Bros.
Asphalt Driveways
Residential - Commercial
All Types of Masonry Work
Asphalt Sealcoating
Complete New Lawn Installation
Screened Loam/Red Hemlock Mulch
Truck/Backhoe/Bobcat Rental

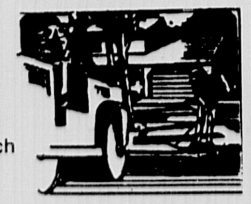

Call Joe at 646-9563
Call Ralph at 648-1213
Free Estimates Arlington

Plastering

X-PERT PLASTERING
Replacing ceilings in occupied homes our specialty.
Conventional, thin coat and outside stucco.
CALL ANYTIME
938-8113
Bob McNamara 25 Yrs. Exp.

CANNING BROS., Inc.
PLASTERERS
Plastering
Specialist in Neat Residential Work
484-1152

Stephen's Plastering Inc.
Specializing In replacing ceilings
Residential • Commercial
Quality Work Guaranteed
Full Insurance
Free Estimates
721-7315

PROFESSIONAL PLASTERING
• New Homes
• Additions
• Remodeling
• Ceiling Replacement & Repairs
Call Sean Hourican
643-9486
FREE ESTIMATES

Plumbing & Heating

Michael E. Allen
Plumbing/Heating
Master Lic. # 11037
▪ Water Heater & Boiler Replacement
▪ Bathroom & Kitchen Replacement
729-9226
Free Estimates Insured

WINCHESTER PLUMBING & HEATING CO.
118 Wendell St.
Winchester
Lic. No. 6684
Tel. 729-3673

PORT OIL CORP
Est. 1945
• 24 Hr. Burner Service
• Service Contracts
• Budget Payments
We welcome new customers. However, you do not have to buy oil from us to get our guaranteed heating service
SUMMER CLEANOUT SPECIAL
$49.95
1-800-698-PORT or 617-926-3500

Advertise (ad'-ver-tiz) v.
1 To give public notice of
2 To make known through the press
3 To increase sales
Have a service to offer? Call us today and put us to work for you
The Classified Dept.
at 617-487-7225 or
508-820-7095

THE BUSINESS DIRECTORY
If you're not in it, you're missing a lot of action.
The Classified Display Dept. at
508-820-7095
or
617-487-7225

THE BUSINESS DIRECTORY
If you're not in it, you're missing a lot of action.
The Classified Display Dept. at
508-820-7095
or
617-487-7225

THE BUSINESS DIRECTORY
If you're not in it, you're missing a lot of action.
The Classified Display Dept. at
508-820-7095
or
617-487-7225

Things

TO DO

How to place your listings

- All of the events that appear in the in this section are open to the public regardless of residence.
- Listings are a free community service generally limited to those events and activities sponsored by not-for-profit educational, religious, cultural, political or social institutions.
- Information must be received in writing at the Waltham office **at least seven days prior to the Thursday publication date.** Listings cannot be accepted by telephone.
- Please include the following information: name of sponsoring organization, type of activity, address, a brief description of the event.
- Mail listings to Meredith Fife Day, Calendar editor, Harte-Hanks Community Newspapers, 580 Winter Street, Waltham, MA 02154.

ART

Belmont — through July 31. Photographs of the Middlesex Fells Reservation by Henry Butler are on view in the gallery at Habitat Institute for the Environment, 10 Jupiter Road. A slide lecture and reception is 7:30 p.m. July 9. Gallery hours are 9 a.m. to 5 p.m. weekdays. Call 489-5050 for weekend hours.

Concord — July 11 - Aug. 1. The Concord Art Association, 37 Lexington Road, presents an exhibition of work by Maine Coast Artists. The group celebrates its 40th year with a juried show by 21 artists. The Concord Art Association is celebrating its 75th year. Opening reception is 5 to 7 p.m. July 11. Gallery hours are 11 a.m. to 4:30 p.m. Tuesday through Saturday and 2 to 4:30 p.m. Sunday. Call (508) 369-2578.

Lexington — through Aug. 15. Depot Square Gallery, downstairs at 1837 Massachusetts Ave., presents an all-member show, including both representational and abstract works in a variety of media. Gallery hours are 10 a.m. to 5 p.m. Tuesday through Saturday. Call 863-1597.

Cambridge — July 11 - Jan. 31. An exhibition examining arts of Korea is presented at the Arthur M. Sackler Museum, Harvard University. The exhibition was selected from the Harvard Museum's holdings, supplemented with loans from private collection and organized by Robert Mowry, Associate Curator in charge of Asian art. Admission is free Saturday mornings. Call 495-9400.

Boston — July 8 - Oct. 18. The work of self-trained American folk artists of the 18th and 19th centuries is on view in the Trustman Galleries, Museum of Fine Arts, Boston. "American Folk Art on Paper" is drawn primarily from the Museum's Maxim and Martha Karolik collection of American art. For hours and information call 267-9300.

Boston — July 8 - Aug. 26. Exhibits sponsored by the Boston Society of Architects and the Women's Institute for Housing and Economic Development are being shown simultaneously in the Federal Reserve Bank of Boston Gallery, 600 Atlantic Ave. Included are 43 projects by women working in New England as well as an alternative housing exhibit. Viewing hours are 10 a.m. to 4 p.m. weekdays. Call 973-3454.

Boston — July 12 - Aug. 14. The African American Master Artists In Residency Program (AAMARP) at Northeastern University presents a group show of AAMARP artists at 76 Atherton St., Jamaica Plain. Gloretta Baynes, Dana Chandler, Hakim Raquib and Ed Strickland are among artists exhibiting work. Opening reception is 4 to 7 p.m. July 19. Viewing is by appointment. Call 437-3139.

Boston — through Sept. 14. The Art Institute of Boston, 700 Beacon St., celebrates its 80th anniversary with an alumni reunion exhibition. Summer gallery hours are 9 a.m. to 5 p.m. Monday through Thursday and 9 a.m. to 3 p.m. Friday.

BENEFITS

"Couples for Children" Golf Tournament has spaces left for its tournament to benefit The New England Home for Little Wanderers on July 20. The event begins at 1 p.m. at the Woodland Golf Club in the Auburndale section of Newton. The entry fee per couple is $350. Call 783-7070 for reservations and information.

Yard Sale for Single Mothers, a cooperative effort of Arlington/Lexington/Winchester residents, is to benefit single mothers in the area. The sale is held on July 11, 8 a.m. to noon, at 1531 Massachusetts Ave., Arlington. Rain date is July 18. Call 643-7320.

CHILDREN

"Where In New England is Carmen Sandiego?" is coming to New England Development Malls. Children, ages 8-12, are invited to enter to win the opportunity to be contestants at the live game shows. Entry forms will be available at customer service desks at participating malls, beginning July 17 through July 31. Call Arsenal Mall, Watertown, 923-4700 or CambridgeSide Galleria, Cambridge, 621-8666, for information.

Fidelity House in Arlington offers summer programs for children. Pre-School Camp is run through Aug. 21. Fidelity House Summer Day Camp and Kindergarten Camp are held through Aug. 7. Full day programs for ages 5 to 13 are 8 a.m. to 5:30 p.m. Aug. 10-Sept. 9. Cost is $20 a day with additional charge for extended care to 6:30 p.m. Call 648-2005.

Palfrey Community Children's School holds drop-in morning for preschoolers and parents on July 14, 9:30-11 a.m., at the school, 200 Mt. Auburn St., Watertown. Call 926-3770.

A free program on using recycled materials to create animal crafts is offered to children ages 5 through 7 by The Nature Company, Burlington Mall, 4 to 5 p.m. July 13. Call 273-4900.

"The Hobbitt" is presented by Reagle Players Youth Theatre, 617 Lexington St., Waltham, July 23-24 at 7:30 p.m. Call 893-8050 or 891-5600.

Belmont Hill School offers an expanded coed summer program, encompassing academics, adventure, arts and athletics. Ages 8 to 18 are accommodated. Summer school runs through Aug. 4; arts camp is July 16-July 31; adventure camp is June 29-July 10 and July 20-July 31. Tennis camp is held in two-week sessions, through Aug. 14. Lacrosse and field hockey for girls only runs Aug. 3-14 (both programs are open to girls 10-18). Football camp for quarterbacks and receivers begins July 8 and runs six weeks. Baseball camp is held July 6-10, daily, 9 a.m. to 4 p.m. For information on these, and dates and details on soccer and crew programs, call 484-4549.

CLASSES

The New England Wildflower Society offers courses and programs at locations throughout New England. "Mallets Bay," held at Mallets Bay, Vermont, is designed for examination of summer blooming wild flowers and ferns, 10 a.m. to 3 p.m. July 18. Fee is $22/$20. Pre-registration is required. Call 237-4924.

Three courses on real estate appraisal are being offered by the Massachusetts Board of Real Estate Appraisers over the next six months. This expanded educational program has approval of the appraiser boards of Massachusetts, Maine and New Hampshire. Qualifying educational credits are available. Call MBREA, 542-9823.

Bentley Graduate School holds information sessions on July 13 and July 15 for persons interested in pursuing graduate degrees at the LaCava Campus Center, Beaver and Forest steets, Waltham. Both sessions begin at 6:30 p.m. Call 891-2108 for information or to reserve a space.

SAT and PSAT Verbal Preparation Course at Minuteman Tech Summer School is scheduled for July 20-31. Students may enroll in either a morning or afternoon session. Roberta Wolman instructs. Tuition is $210, materials fee is charged. Call 861-7150.

DANCE

Middlesex Morris Dancers perform ritual dances from England, 1:30 p.m. July 11 at Spy Pond, and 2:30 p.m. in front of Cutter House in Arlington Center.

David Dorfman Dance is featured in Harvard Summer Dance Center 20th Anniversary faculty performance series at Sanders Theatre, 8 p.m., July 23-25. Tickets are $12 and $10. Call 495-5535.

Films featuring dance and dancers are shown by Harvard Summer Dance Center Tuesdays, 7:30 p.m., in Science Center B, Harvard University. "Saturday Night Fever" is shown July 14. Free. Call 495-5535.

FAIRS/SHOWS

The Tall Ships are in Boston Harbor July 11-16. World Trade Center holds International Pavilion during their visit. The Pavilion features maritime history, trade and business, and a week-long program with ethnic foods, special displays and live entertainment. Tours of docked ships available. For details call 800-367-9822.

Sail Boston celebrates at the Charleston Navy Yard with special activities, July 11-16, including: WZLX-FM's live broadcast with contests and giveaways, a historic encampment by the 47th Regiment of Foot, Apprentice Woodworking Demonstrations, traditional drills by Marine Detachment 1797, American Sail Training Association exhibit, and Sails in the Sunset: A Tall Ships Cruise. USS CONSTITUTION, which leads the Tall Ships in the Grand Parade of Sail, is open to the public July 12-15, and for limited times on July 11 and 16. Amerigo Vespucci and Esmeralda will be open for free tours on July 12-15. Call 426-1812.

Plymouth hosts Festival of Sails July 16-19. The Mayflower II takes a historic sail to Cape Cod Bay and sails into Plymouth Harbor with the Tall Ships on July 16. Other events include the Olde Plymouth Market, an antique car and boat show, an arts and crafts fair, childrens' activities, food fairs, historic tours and a variety of musical entertainment. A free concert by Livingston Taylor is on July 18, at 8 p.m. Call the Plymouth Area Chamber of Commerce, (508) 746-3377.

Motoring Memories: Antique Vehicles Meet on July 12, 10 a.m. to 3 p.m., at the grounds of the historic Codman House, Lincoln. More than 200 antique vehicles will be displayed. Owners of antique vehicles are invited to bring them (1967 and earlier). Entertainment and refreshments will be available. Admission is $3 for adults, $1 for children 6-12. A registration fee per vehicle is $3. Call 259-8843.

HEALTH

A talk on Body Dismorphic Disorder, The Distress of Imagined Ugliness, is given by Katharine Phillips, M.D., 6:30 to 8 p.m. July 14 in room 132, Francis de Marneffe Building, McLean Hospital, 115 Mill St., Belmont. The assistant in psychiatry and research fellow at McLean Hospital and Harvard Medical School instructor discusses the preoccupation with an imagined defect in appearance. Group discussion follows. Call 855-2991.

Individuals who experience dizziness or have balance disorders are offered a support group sponsored by the Greater Boston Chapter of the Vestibular Disorders Association of America. The group also addresses concerns of families and friends. Next meetings are 6 to 8 p.m. July 9, and 3 to 5 p.m. July 21. Call 573-3340.

A series of lectures on coping with stress is offered by Interface Foundation, 55 Wheeler St., Cambridge. Marlene Nahmias speaks how to relax anytime and anyplace, 7 to 9 p.m. July 16. Admission is $12 for non-members. Call 876-4600 for details.

Volunteers are needed for prostate study at Beth Israel's Dept. of Urology. Male volunteers, ages 50-75, are needed to take part in a clinical research trial for an investigational new drug. For more more information call Patricia, 735-4127.

Massachusetts Social Work Associaton offers free referrals to counseling services through its Social Work Private Practice Referral Service. Service is confidential. Therapists are LICSWs. Prospective clients can call the service, 720-2828, for a referral and information.

LECTURES

The question of UFOs and some alternative explanations are discussed by Stephen J. O'Meara at the Harvard-Smithsonian Center for Astrophysics monthly observatory night, July 16. Doors open at 7:30 p.m. Program begins at 8 p.m. Free. A short film and telescopic observing follow the lecture. The Center is located at 60 Garden St., Cambridge. Call 495-7461.

Miriam Braverman discusses museum excavations in ancient Nubia, 6 p.m. July 15, in a gallery talk at the Museum of Fine Arts Boston. Eric Zafran speaks on French and Italian paintings, 11 a.m. July 16. John Hermanson lectures on Art Deco, noon July 18. Talks are free with museum admission. Meet at West Wing Information Center. Call 267-9300, ext. 300.

Boston Public Library holds exhibit and forums on sexual assault, harassment, and pornography, sponsored by Men to End Sexual Assault (MESA). "The Media Wall," a display of newspaper articles, is on exhibit July 6-30. The July 18 panel discussion focuses on "Sexual Harassment: On the Job and On the Street." The July 25 lecture is on "Pornography and Society." The Boston Area Rape Crisis Center in Cambridge is a cosponsor. Free. Seating is limited. Call 536-5400, ext. 336.

Where in the world?

The popular PBS television game show, "Where In The World Is Carmen Sandiego?"(TM) is coming this summer to the Aresenal Mall in Watertown. Children ages 8 to 12 are invited to enter to win the opportunity to be contestants at the live game shows. Entry forms will be available at the customer service desk at the mall beginning July 17.

MISCELLANEOUS

The 1992 Daylily Exhibition, sponsored by the New England Daylily Society, is 1 to 4 p.m. July 18 at the University of Massachusetts Field Station, 240 Beaver St., Waltham. Free. Call (508) 897-8265.

Marking the 175th anniversery of Henry David Thoreau's birth is a video portrait of Walden Pond aired 4:30 p.m. July 12, on WGBH/Channel 2. Robert J. Lurtsema hosts. Producer/photographer is David Marlin.

The USS Constitution Museum celebrates the Tall Ships with a cruise, offered at sunset July 14. Proceeds benefit the non-profit museum. For information call 426-1812.

Author Russell Banks is featured in the UMASS Lowell Summer Writing Program Reading Series, 7:30 p.m. July 15. Reading is held in the Lowell Vistors Center, 246 Market St. Call (508) 934-2467.

A Marilyn Monroe film series is featured at the Boston Public Library, Copley Square. Films are shown at 6 p.m. Tuesdays. Free. July 14: "Niagara" (1953). Call 536-5400.

Award-winning documentary films are shown Thursdays at 6 p.m. in the Boston Public Library, Copley Square. July 16: "Wild by Law" (1991) and "Yosemite: The Fate of Heaven" (1989). Call 536-5400, ext. 319.

A Frank Capra film series is featured at the Boston Public Library, Copley Square. "Mr. Deeds Goes to Town" (1936) is shown at 3 and 6:30 p.m. July 13 in the Rabb Lecture Hall. Free. Call 536-5400, ext. 319.

New England Aquarium celebrates the Tall Ships with cruises and events July 11-16. Admission costs vary with each event. Call 973-5207.

The Golden Ball Tavern, 622 Boston Post Road, Weston, built in 1768, is open April through November. Hours are 1:30 to 4 p.m. Wednesday and Sunday. Group tours may be arranged. Fee is $3. Children are admitted free. Call 894-1751.

Lyman Estate in Waltham is open year-round 9:30 a.m. to 3:30 p.m. Monday through Saturday. The greenhouse complex is one of the oldest still operating in the United States and is located at 185 Lyman St. Call 891-7095.

New publications from New England Wild Flower Society include "Sources of Propagated Native Plants and Wildflowers" and "Rare Plants: Today Endangered, Tomorrow Extinct?" Both bulletins are available through the mail. Call (508) 877-7630 for details.

MUSIC

The Orchestra da Camera "Giovanni d'Europa — Carta di Parigi" from Abruzzo, Italy, on tour with the Tall Ships, performs 8 p.m. July 14 at Winchester Town Hall, 71 Mt. Vernon St., presented by the Winchester Concert Series and Ristorante Lucia. Free. Call 721-2508.

The Philharmonic Society of Arlington presents a series of Open Summer Sight Readings Wednesdays through July 22 at 7:30 p.m. in the First Parish Unitarian-Universalist Church of Arlington, 630 Massachusetts Ave. The Readings for July 8 and 15 are for Full Orchestra. The Reading for July 22 is for Chorus and Orchestra. Musicians, instrumentalists and singers are welcome. Free. Instrumentalists should bring music stand. Call 322-4311 for information.

The Paul Barringer Quartet performs original arranagements of music by George Gershwin, Cole Porter, Thelonious Monk and others in a return concert at the Museum of Our National Heritage in Lexington, 2 p.m. July 12. Admission is $3. Call 861-6559.

Roomful of Blues performs July 16 in the CambridgeSide Galleria 1992 River Music Fest. The Story is featured July 23. Concerts take place by the lagoon at Lechmere Canal Park, CambridgeSide, 6 to 7 p.m. Call 621-8666 for more information.

The Mexican quartet Quetzalcoatl is presented 7:30 p.m. July 16 in the courtyard of the Museum of Fine Arts, Boston. Tickets are $11/9.50 and $2 for children under 12. The courtyard opens at 6 p.m. for picnicking. Call 267-9300, ext. 306.

The Boston Pops Esplanade Orchestra brings the 1992 season at Symphony Hall to a close with three concerts July 10, 11 and 12. Conductor is Ian Fraser. Call 266-1492.

The David Azarian Quartet with special guest trombonist Hal Crook perform July 14 at Scullers Jazz Club, located in the Guest Quarters Suite Hotel, Boston. Showtimes are 8:30 and 10:30 p.m. Rebecca Parris and Mark Murphy are featured July 24 and 25. Call 783-0811.

Jazz at the DeCordova summer series features a mixture of jazz and Caribbean music with the Andy Narell Group, 2 p.m. July 19. The Tommy Flanagan Trio is presented at 2 p.m. July 26. General admission tickets are $12 in advance. Concerts are held in the amphitheater on the grounds of DeCordova Museum, Sandy Pond Road, Lincoln. Call 259-8355.

Panpipes from the Andes Mountains are played by Andes Manta at Boarding House Park in Lowell, 8 p.m. July 10. Khmer Performing Arts Ensemble and the Angkor Dance Troupe are presented at 6 p.m. July 11. Folksinger Gail Rundlett opens a program of short films, 8 p.m. July 12. Programs are free, but donations are requested. Call (508) 459-1000.

John Mellencamp is presented July 18 in the Great Woods Center for Performing Arts Summer Series. Santana is presented July 21. Tickets are sold at all Ticketmaster outlets. To charge tickets by phone, call 931-2000.

A chamber music concert is presented by Boston University's School of Music, 8 p.m. July 15 in the Tsai Performance Center, 685 Commonwealth Ave., Boston. Performers are The Early Music Ensemble of Boston. Admission is $8/$3. Call 353-5124.

ORGANIZATIONS

The Metro Boston Amateur Softball Association (ASA) Slow Pitch Tournament for men is held July 10, 11, 12 (Class D); July 17, 18, 19 (Class C and B); and July 25 and 26 (Class A and Major). Deadlines are one week before tournament. Call Charlie Leto, 396-0037.

Air Force Association, Chapter 165, an aerospace organization, meets the second Tuesday of the month in the Officers' Club at Hanscom Air Force Base, Bedford. Call Doris S. Stone, 862-5332.

La Leche League meets 8 p.m. July 13 in Reading. Call 944-0377 or 272-8930.

The Inventors Association of New England is accepting applications from inventors to exhibit at the organization's 14th annual Inventors Weekend. The event takes place at Massachusetts Institute of Technology in the Stratton Student Center, Sept. 25-27. For details, call Arthur Venditti at Invention Incubator, 933-8824.

OUTDOORS

Habitat Institute for the Environment in Belmont sponsors a program and a field trip to Plum Island on the introduction to shorebirds. Class session is July 22 and field trip is July 25. Drumlin Farm in Lincoln is co-sponsor. For information and fees call 489-5050.

Summer Wetland Plant Identification program is held by Friends of the Middlesex Fells Reservation, 10 a.m. July 11. Meet at the Sheepfold parking lot on Route 28 in Stoneham. A hike of the Silver Mine Section of the Fells is also held at 10 a.m. July 11. Meet at the Bellevue Pond parking lot on South Border Road in Medford. The group hosts a hike of Northern Fells, noon July 12. For information on these programs, call 662-5214.

A series of free summer farm tours is offered by Wilson Farms Inc., 10 Pleasant St., Lexington, continues 6:30 p.m. July 16 and 30. Composting, irrigation, pest control and more are included in Jim Wilson's tours and talks. Adult tours continue throughout the summer every other Thursday evening. Call 862-3900 for details.

SUPPORT

Eastern Massachusetts' only hysterectomy support group meets the second Friday of the month at Mount Auburn Hospital in Cambridge. Free. Meetings are in the Central Building, Dining Room III, second floor, 6 to 8 p.m. Call Susan Goldman, 499-5142.

Nar-anon Family Group meetings are held on a regular basis at 7:30 p.m. Monday, Room 102, Higginson House, McLean Hospital in Belmont; 7:30 p.m. Wednesday, Room 11B, Higginson House, McLean Hospital in Belmont.

Cancer patients and their families are offered at support group at Winchester Hospital. People Helping People meets 7 p.m. the first and third Wednesday of every month. Call 756-2634.

Women in Recovery meets 10:45 a.m. to 12:15 p.m. Saturdays at St. John's Methodist Church, 80 Mt. Auburn St., Watertown. The support group is a 12-step recovery program to help establish and sustain emotional health and psychological development. Free. Call 646-5906.

Alzheimer's Support Group at St. Eulalia's Church, Winchester, will not meet during July and August. The first fall meeting is Sept. 22. After that, meetings are held 7:30 p.m. second and fourth Tuesdays and are open to families, friends and caregivers. Call 938-6844.

THEATER

"A (The Letter): The Musical," based on Nathaniel Hawthorne's "Scarlet Letter" and written by Arlington resident Shari Ajemian Craig and partner Sarah Newcomb, is presented 8 p.m. July 9, 17 and 25 in the theater at the Massachusetts College of Art, 621 Huntington Ave., Boston. Call 643-5807.

George Bernard Shaw's "Misalliance" is presented by the American Repertory Theatre (A.R.T.) in Loeb Drama Center, 64 Brattle St., Cambridge, July 15 through Aug. 2. The presentation is in repertory with Carlo Goldoni's "The Servant of Two Masters," directed by Andrei Belgrader. For performance times and tickets, call the box office, 547-8300.

Tennessee Williams's "Suddenly Last Summer" is presented by Open Door Theatre at Pinebank Kettlebowl, Jamaica Pond Park on the Jamaica Way in Jamaica Plain, July 9 through Aug. 8. Performances are 8 p.m. Thursday through Saturday. Yan Senouf directs. Tickets are $10. Call 524-4007.

Shakespeare & Company presents "Shakespeare '92: The Fifteenth Annual Festival" through Sept. 6, with 19 productions to be performed in four theatres in Lenox. The Company, in residence at the Mount, former home of Edith Wharton, offers a bill of fare from noon 'til night. For performance schedule and tickets call the box office, (413) 637-3353.

VOLUNTEERS

Environmentally aware and/or civic-minded volunteers are sought to help run the Watertown Recycling Center, 195 Grove St., Watertown. Requested is a commitment of 2½ hours to be repeated as desired. Call Lissa Gifford, 923-0779.

The American Cancer Society needs volunteers to answer calls from a toll-free number. Time commitment is 3-plus hours a week. Waltham location. Call Meryl Golovin at the American Cancer Society, 890-2460.

Individuals interested in helping youth in crisis are offered volunteer opportunities with ShortStop emergency shelter serving ages 8-17 in the greater Boston area. Placement in area homes on short-term basis is in progress. Call Barbara Cousins or Michael Delia, 776-3377.

Perkins School for the Blind, Watertown, seeks volunteers for readers and for other service opportunities with a population of blind and multi-impaired persons. Flexible hours offered. Contact Michael Cataruzolo at 924-3434.

Neighbor Network, a short term, emergency shelter foster care program serves youth ages 8-18 from the communities of Arlington and Winchester, among others. Host homes are needed. A daily stipend, training and back-up are provided. Flexible hours for working parents are available. Call Jamie Collier, Homefinder/Counselor, 935-6495.

The Parental Stress Line seeks volunteer telephone counselors. Call Sarah Belcher, 437-1990 for information.

Arlington Council on Aging seeks volunteers for delivering or packing meals for homebound elders. An hour a week and transportation are needed. Call 646-1000, ext. 4720.

Volunteers to serve terminally ill patients and their families are needed by Hospice West Inc. Home Care Department. To schedule interview, call Elizabeth David, 894-1100.

Project Literacy at the Watertown Free Public Library seeks volunteers to tutor adults in English as a Second Language. No teaching experience is necessary. Training is provided. Call 924-8797.

Volunteer at Fernald School in Waltham, to sort clothing and fill clothing orders for residents of the school. Call 894-3600, ext. 2100.

WORKSHOPS

Art-making studio-workshops are ongoing at Charles River Studio-Workshop in Watertown. The use of expressive energy toward well-being is the focus of a workshop offered July 18, July 28, Aug. 8 and Aug. 11. "Passion, Meaning and Artmaking" is offered July 13, 14, 15 and 16. Experimentation is encouraged and supported for artistic growth and creative development. Call 923-4520.

Career options in tourism are discussed by a panel at Massachusetts Bay Community College in Wellesley, 7:30 p.m. July 15. The panel is free, but reservations are required. Call Professor Ed McCourt, 237-1100, ext. 278.

Career workshops and career resource library are available at Women's Educational and Industrial Union, Boston. Call 536-5657. Call 536-5657 for information and offerings.

Workshops on career exploration and networking are offered by Radcliffe Career Services, 10 Garden St., Cambridge. Call 496-1855.

Arlington Center for the Arts offers open studio lifedrawing for adults Tuesday evenings. Call 648-6220.

Crossword Puzzle

Edited by James C. Boldt and Joyce Nichols Lewis

By Frances Hansen

ACROSS
1 Bristle
5 Wing-mounted control
12 Conform
17 Gender bias
19 Most heroic
20 Lack of vigor
21 Start of a patriotic verse
24 Electrode type
25 91 Down, e.g.
26 Graham or Raye
27 Elevator cage
28 Smudge
30 Wood thickness
31 Testy, in Tiverton
35 Combination of musical notes
36 Help with the dishes
37 Scheme
41 Observe
42 Where Anna met the King
43 Ruby and Sandra
44 Compiègne's river
45 More of verse
51 Edge
52 Netman Nastase
53 Merry Windsor women
54 British —
55 Explorer who named Louisiana
57 Perlman's forte
59 "— Green Tomatoes"
60 Embraced
62 Vouch for
64 Homer King Roger
66 Melodic
68 Fervent
72 Eucharist plate
73 Previous
74 Bridge position
75 Miss Piggy's "Me"?
76 More of verse
81 Rect. divider
82 Godiva's title
83 Sea eagle
84 Ripened
85 Ms accompaniment, usually
86 Glacial
87 Charles's wife
89 Wacky
91 Half of CDII
92 Bean or horse
93 From — Z
94 Saw eye to eye
97 Immature newt
98 Convertible piece of furniture
103 End of verse
108 Cowardly
109 J. R. Ewing's hat
110 Ustinov's autobiography
111 Netherworld
112 Small crown
113 Rubik of the cube craze

DOWN
1 "And — fine seam..."
2 Ramp sign
3 Mary Roberts Rinehart book
4 "— to the System": Caine film
5 — Dhabi: Arab sheikdom
6 Levin or Gershwin
7 On the —: fleeing
8 Tax or draft dodger
9 Peruse again
10 Hammerstein
11 Last degree
12 In high dudgeon
13 Obligation
14 Shanghai servant
15 — colada: rum drink
16 Small amount
17 Urge Fido to attack
18 Eleanor Roosevelt's column
20 Data digester
22 "— the ramparts..."
23 Bedazzle
28 Pahlavi, for one
29 N.Y.C. museum
31 Tangle
32 Waterwheel
33 Mighty mites
34 — room: rumpus area
35 Quote
36 Rely (on)
37 Pretty verses
38 Hosiery material
39 Inquired
40 French marshal and family
42 Piggeries
43 Adjective for Sarah Bernhardt
46 "The — Fields": 1984 shocker
47 Erstwhile Hellas
48 Number for tea, tunefully
49 Gets one's goat
50 Hairy
56 Farmer's property
57 Validate
58 Dostoyevsky's Prince Myshkin
59 Next year's soph
61 Satirical imitation
63 Mount the soapbox
64 "Godfather" crime group
65 Rand's shrugger
67 — pro nobis
69 "Spitting" likeness
70 "...— thing under the sun.": Eccl. 1:9
71 Light-headed
72 Hippies' homes
73 Domingo
74 Sicilian resort
77 "— Wonderland"
78 Word for Felix Unger
79 Cartoonist Peter
80 Deface
87 Be at variance
88 Entirely
89 Put up with
90 Demitasse beverage
91 Demeter, to the Romans
92 Popular Italian sauce
93 Shade of blonde
94 Taj Mahal site
95 Joyous
96 Wander
99 Slightly open
100 Torch
101 Sailors' saint
102 Henna
103 Hausfrau's cry
104 L.A. campus
105 Svc. branch
106 Caviar
107 Warning initials

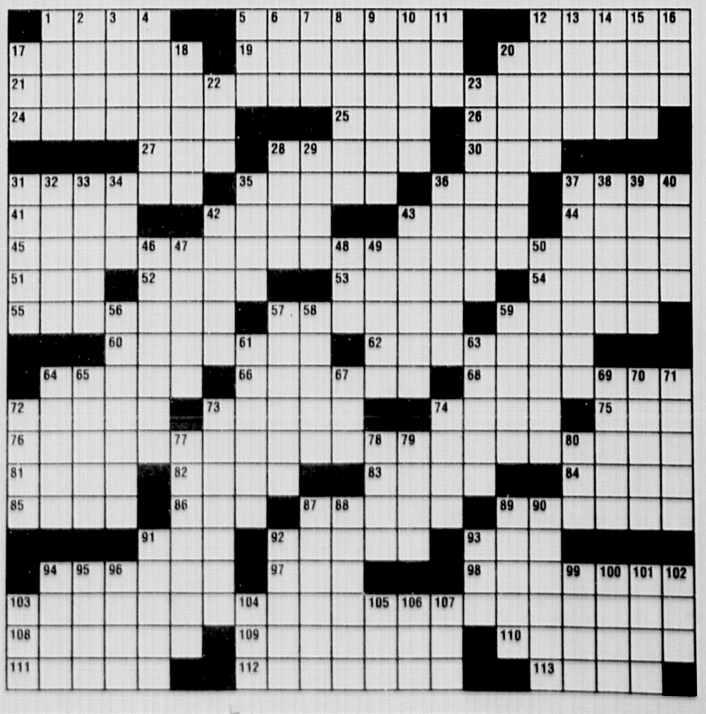

©1991 Los Angeles Times Syndicate

ANSWER TO TODAY'S PUZZLE

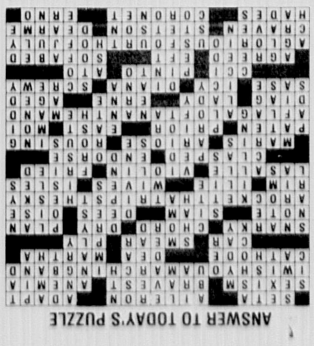

Arlington Advocate
Watertown Sun
Belmont Citizen-Herald
Winchester Star
Harte-Hanks Community Newspapers

THE BEST CLASSIFIED™

050 Items $100 or Less

Acoustical gultar, case, 2 instruction books, & music stand. all for $50. 617-484-8172

Andirons(2), brass, 24" high, very ornate. $45. 617-648-6647.

Bicycle, girls 20" Huffy. $20. 617-648-6248

Bridal Gown & Headpiece, cleaned & boxed, ivory, size 9. $100/best. 617-643-4631

Children's Little Tykes outdoor toddler table. $10. 617-489-1574

Doors-Set of 5, 2 screen doors, 2 hardwood doors and 1 plywood door. $75/set. 617-729-2442.

Drapes, thermal lined, silk weaved, beige, 60x78", great winter & summer installation. $45. 643-1839

Flatware, National Stainless, service for 8. Pretty design on both sides. New, still in box. $70. 484-8123

Golf set, consists of bag, 9 clubs, woods, irons, putter & balls. Solid clean set for beginner. $65. 646-9714

Kitchen cabinets(5), $50 for all. 617-923-1798.

Large walnut table with shelf under, $25. 617-643-2475 eves.

Lawnmower- Self propelled, 21 in. high wheel, 3.5 hp., easy start. Needs tune-up. $50. 617-648-8199.

Mahogany dining room table, $65. 617-484-9243.

Rocker (Maple) - With slipcover. $20. 617-484-9077.

Sofa, gold, classic styling, bought at Paine's. Only $60. 648-5620.

Table (Dining room)- Antique, needs refinishing. 55x30, $30. 617-484-9077.

2 Upholstered barrel chairs. Good condition $100. 617-729-1747

Welder exercise bike, like new, $50. 617-729-5469

AUTOMOTIVE

100 American Cars

AMC Spirit 1982. Standard, new muffler & shocks. $500 best. Call 617-569-7657, 617-449-1137.

Buick, Park Avenue, 1987 - 49K miles, mint in/out, $7800. 508-879-1741.

100 American Cars

Buick Electra, 1984, 4 door, V8, automatic, air, loaded, 146k mi., $1500./best 508-655-2760

Buick LeSaber Custom 1985. 45k, excellent condition in/out, fully loaded. $4500/best. 617-965-5690.

Buick Park Avenue 1984, blue. Loaded. Great condition. $2300/best 762-7827.

Buick Skylark Custom 1985 - Automatic, Air, 4 door, real clean, V6, 72k, $2200. Call 508-651-8726.

Cadillac Eldorado Convertible, 1972, runs great, very good condition, $2500. 508-429-4668.

Cadillac Fleetwood Brougham D'elegance 1984. 4 door sedan, fully equipped, Astro roof, original mi. 101K, factory rebuilt engine has 3,000 mi., new transmission, excellent overall condition, maroon, asking $6500/best offer. 617-237-0759 eves.

Cadillac Seville, 1982. Excellent condition. $2,995. After 5 pm 617-769-6985.

Cadillac 1991, silver/red, 1 owner, 21k mi., all options. Perfect. List $32,700, asking $19,900. 508-881-5374.

Caprice, Classic, 1984 - 100K miles, air, power steering & brakes, cruise control, new brakes & hoses. $2200/best offer. 617-444-8690 after 6pm.

Caprice Classic Wagon, 1985, 9 passenger, high miles, runs excellent, $1200./best. 508-668-5377.

Chevy, Camaro 1987 - V6, 5 speed, T tops, Iroc wheel, new tires, clutch & exhaust. $4050/best. 508-879-8539.

Chevy Cavalier 1985 station wagon, 4 cylinder, good working condition. $1695. 617-489-1739

Chevy Camaro, 1983, 8 cylinder, 5 speed, loaded, low miles. Very good condition. First $2,850 takes it. (617) 643-9145 leave message.

Chevy Camaro, 1980, all white. Asking $2500. 508-897-6405.

Caprice 1978, 4 door, small V8, air, runs great, must see. $1350. 617-527-4632

Chevy Caprice Classic, 1980, air. New motor, transmission & paint, mint condition. Many new parts. $3,500. 508-481-0804.

100 American Cars

Chevy Cavalier, 1991, am/fm cassette, air & rear defrost, $6500./best 508-820-2553

Chevy Celebrity, 1983, whole car for sale or parts. $300. 617-891-8008

Chevy Celebrity 1986. Loaded! New tires, brakes, exhaust & cassette. 97K highway. $2500. 617-646-4673.

Chevy Corvette 1980. Red with tan interior, L82, automatic, mint condition. Must see! $10,000. 508-881-3894

Chevy Impala, 1977, 4 door reliable. Call after 5 $500/best. 617-329-4673.

Chevy Nova, 1986, 4 door standard, very good condition, $2400. 508-429-4433.

Chevy Z-28, 1987, loaded low miles, mint condition $7000/best. 508-872-3133.

Chev Geo Storm, 1990, auto am/fm cassette, 4 cylinder Air bag, air, 32K mi. Warranty. $7000. 508-653-6286.

Chrysler 1986 Laser, 65k mi., automatic, fully loaded, white, black cloth interior, 4 cylinder 2.5, new brakes & oil pump. Excellent condition. $2200 firm. 359-5985

Chrysler Fifth Ave 1984, all power accessories, clean $2495. 508-473-5080

Chrysler LeBaron Turbo convertible, 1985, fully loaded, pull out radio, alarm $3995. 508-877-8664.

Corvette, 1980, 350 cid4V, 4 speed, 41K miles. Air conditioning. Power options. Original paint. $7,295. all 508-877-1478, 508-875-0977

Cutlass Supreme Brougham. 1985. 30K on engine, good condition. $2,700 617-327-2313.

Dodge, Caravan, 1985 - 48K miles, excellent condition $5400. 508-620-0010. X396.

Dodge Aries, 1984, automatic, 4 door, runs excellent. Cheap $1000. 508-478-7071

Dodge Caravan 87, 7 passenger, air, all power, v6. Excellent condition. $4900 best. 617-762-0533.

Dodge Caravan SE, 1986, 2.6, 70k mi., air, stereo. $5000./best 508-478-7071.

Dodge Charger, 1885. good conditon. New tires, am fm 1100/best. 508-820-9631.

100 American Cars

Dodge Daytona Shelby Turbo, 1989, loaded, mint condition, $6900. 508-877-8766

Dodge Daytona 1988. 5 speed Turbo, 70K highway mi., excellent condition. $3800. Call 617-444-4243

Dodge Lancer, 1986, 4 door sedan, 62k miles, automatic, loaded, excellent condition. $2750. 508-872-1550

Dodge 400 Aries 1983. $695. (617) 923-1518 leave message

Ford Aerostar XLT 1986, runs great. $4895. (617) 923-1518 leave message

Ford Full Size Bronco XLT, 1990, red with tan trim, completely loaded, only 30K miles, remainder of 5 yr/100K mile warranty. $14,300. Call Bruce 508-653-4827.

Ford Escort Wagon, 1991 - Mint condition, LX model, $6995. 508-788-1845.

Ford Escort 1986, 5 speed, runs great, $1995 best. (617) 923-1518 message

Ford EXP, 1985, automatic, 81k, pull out am/fm cassette, good condition, $1600./best. 617-893-7201

Ford Festiva 1991 - 14k, immaculate condition, 5 speed, am & fm, 2 door. Must sell owner is moving out of state. 617-327-4626.

Ford Mustang LX Convertible 1985. 48K mi., loaded, southern car, mint condition. $5800 best. (508) 668-9822, (508) 384-6236, ask for Joe

Ford Mustang Convertible 1987 LX, mint, 31K, air, loaded. White/blue top. Garaged. $7950. 508-877-2909

Ford Taurus 1986, 5 speed, 71K, new brakes, tires, exhaust, $2,995. 508-443-2109

Ford Taurus Sedan, 1987, air, loaded, tan, excellent shape, $2800. 508-393-3425

Ford Taurus LX, 1987, black, leather, 70k, loaded, $5200./best 508-478-7071.

Ford Taurus GL, 1989, blue with blue cloth interior, loaded, 63K miles. $6,000/best. 617-899-1243.

Ford Tempo GL 1990, gray, 4 door, 38K mi. $5900. 508-653-8679, 617-894-9781

Ford Tempo 1986, 4 door, low mileage. $3500 best. 508-429-6345.

Ford Thunderbird 1988, air, automatic, power. Immaculate. $5795. 508-842-7590

Ford '86 Escort 4 door, automatic, air, low mi. $2499. 617-923-1518 leave message

Geo Tracker, 1989, mint condition, $5750./best 508-877-8766.

Grand Marquis GS 1989, red, excellent condition, under 15,000 miles. $9400. Call 617-891-6884.

Jeep Cherokee, 1989, basic package, 4 litre, standard, 37k miles, $10,200. 617-469-4949.

Lincoln, 1979 - Collectors series, original owner, original 94K miles, original equipment. Excellent condition. Never in an accident. $3500. Please call James Chin: 617-969-6360.

Lincoln Continental, 1987, 4 door, loaded, 31k miles, asking $11,500. Please Call 508-376-8747 after 6 pm.

Lincoln Town Car, 1983, Signature Series. $3,200/best. 508-872-7774.

Mercury Cougar 1986 6 cylinder, all power, new brakes, tires. Excellent condition. $4200. 508-620-1699

Mercury Grand Marquis, 1991, loaded, under 7K miles, excellent condition. $14,100. Call 617-641-2987

Mercury Marquis '86. 4 door, automatic, air, cruise, tilt, 64K mi., runs like brand new. $3199. 617-923-1518, leave message

Mercury Topez GS 1990. Air, cassette, all power options. $6495. 508-877-7892.

Oldsmobile Cutlass Ciera 1989, 4 door, air, all power, black, $6495. 617-323-1971

Oldsmobile Cutlass Supreme 1982 Under 100K mi., tan, really good tires, Alpine stereo system. $1375. 508-660-2903

Olds Calais 1989 GM warranty to 9/92, 4 cylinder, 5 speed, 24K, 1 owner, like new. silver/blue interior, $6400. 508-435-9727

Olds Cutlass Cierra SL, 1990, excellent condition, low miles, fully loaded, $9000. 508-877-5120.

Olds Cutlass Supreme Brougham 87 sedan, 67k mi. Very good condition. $3800 best. 617-769-9852.

100 American Cars

Olds Cutlass 1984 mint condition, $2000. Call 617-332-5803

Olds Cutlass Ciera LS, 1984, 2 door, white. 89k mi, well maintained. Air, Has rust. $1500/best. 617-327-2036.

Olds Cutlass Calais, 1988. Mint condition, warranty, new tires, new brakes. $6200/best. 533-4847.

Olds Cutlass 1980, very good running condition. $1500 best. 617-893-4222.

Olds Cutless Ciera 1985 - 59k, 4 door, good condition, air. $1900. 617-723-3128.

Olds Delta 88 1988 original owner, low mi. automatic, fully loaded, $8000/best. 508-435-7131 after 5 :30pm

Olds Delta 88, 1984, under 35K miles, V-8, automatic, loaded, stereo cassette. No rust. 1 owner. 1 winter. $6500. 508-653-6590.

Olds 98 Regency, 1988, maroon, tinted windows, 57K miles. Excellent condition. $7000/best. 617-926-3008.

Olds 98 1988 Touring sedan, V6, 64K mi. 1 owner, automatic, air, ABS, all power. $8495. 617-431-9697

Plymouth Reliant, 1983, 4 door, 76K, no frills but reliable. $650. 617-237-4188.

Plymouth Reliant 86, 4 door sedan, gray, 40k, very clean. $2500. 508-485-0773

Plymouth Volare, 1980, 6 cylinder, automatic, runs great, $575. 508-875-5904.

Plymouth 1986 Reliant Wagon. Engine good. $650. After 6 Mon-Fri. After 12 Sat-Sun. 617-325-4167.

Pontiac, LeMans Wagon, 1981 - 93K, runs good, new tires & brakes, $1000/best. 617-891-4347.

Pontiac, Sunbird GT, 1987 - Only 58K, automatic, red, air, tilt, excellent condition. $4500. 508-395-4833.

Pontiac Bonneville SSE 1988 loaded, sun roof, $9500. 617-769-1240

Pontiac Bonneville LE, 1989, 73K, moon roof. $7,900. 508-877-0604.

Pontiac Formula 350, 1989, T-tops, chapman lock, pursuit alarm, fire mist red, $10,000./best 617-326-5698.

Pontiac Grand Am, 1989, loaded, great condition, must sell, moving, $6000./best 508-562-9910.

Pontiac Grand Prix SE, 1989, 3K miles, red, air, automatic. Like brand new. $11,800. 617-237-3584.

Pontiac J2000, 1984, 61k mi., automatic, stereo, clean, $2200. 508-478-7071.

Pontiac Phoenix, 1982, coupe, 4 cylinder, automatic, 58k mi., air, $500/best 508-655-2760.

Pontiac Station Wagon SE 1989. 7 passenger, like new, loaded with every extra plus, 29K mi. $8000. Call 508-875-8352 keep trying.

Pontiac Sunbird, 1985, 2 door, automatic, air, high miles, good condition, $1200./best 508-881-8682

Pontiac Sunbird GT 1989. 25K mi., red/black with gray interior, 4.0 turbo 5 speed, air, Blaupunkt Stereo. $5000. 508-881-4688.

Pontiac Trans Am, 1989, very clean, very low mileage, loaded. $12,000/best. Call 508-485-1642.

Pontiac TransAm, 1988. Loaded, mint condition, red, Chapman. Asking $8,900. 508-365-7667.

Pontiac Ventura 1975, $695. (617) 923-1518 leave message

Pontiac 1986 Trans Am, 5.0 engine, 5 speed, white, am/fm, air, Recarro interior, bra, $4,995. 508-877-1478, 875-0977.

Take Over payments on cars, trucks & vans. 1985-1992. Regardless of past credit. Call Now! 508-626-0052.

Taurus 1990, excellent condition. must sell due to health. $7000. 617-326-2993

102 Antique / Classic Cars

Chevy Biscayne, 1960, 2 door sedan, 6 cylinder, automatic, excellent condition, $2500. 508-655-0708.

Chevy Convertible, Caprice Classic 1973, red/white, air, 67k original miles, Western car, immaculate condition. $5500./best. 508-756-7889.

Chevy Nova, 1967, mostly restored. $950/best. 508-278-5762.

Dodge Challenger, 1972, 318 automatic, red/black interior, 1 owner, 84k miles, floor & trunk solid, just restored, looks & runs super, $4300./best 508-485-0307.

100 American Cars

102 Antique / Classic Cars

Ford Thunderbird, 1962, 2 door, 390 engine, good running condition, on the road. $11,000. 508-832-4694.

Mustang 1968 Convertible, recent restoration. $7500/best. 508-755-1854

Porsche 1955 model 356 Continental coupe, totally restored, mechanically perfect, repainted ivory. A beauty! Calif car. $19,900. 617-235-5451 482-8061.

103 Four Wheel Drive

Chevy Blazer, 1989. 1500 Series, Silverado. Loaded, boat ready, excellent condition, security & more! $13k/best, 508-429-1642.

Chevy C20, 1986, 65k, 4x4, 5.7, automatic, very clean, $6799. 508-478-7071.

Chevy S10, 1984, pick up, V6, 61k, 4x4, extra cab, $4200. 508-478-7071.

Ford Bronco 1990, full size, Eddie Bauer edition, dark blue, security, garaged- Mint! $15,600. 508-879-7064

Ford F250 custom, 1988, standard, plow & cap, runs well, $3000/best. Call 508-875-8485.

Geo Tracker convertible, 4 x 4 , 1990, 5 speed, 31k mi., stereo cassette, $6750. 508-533-5510.

GMC 1976 pickup, 350 4 barrel, 70K mi. Too much done to list. $1750. 508-481-0804

Jeep, Wagoneer Ltd 1986 - V6, loaded, $7500/best. Please call: 508-562-6268.

Jeep Wrangler, 1988, 6 cylinder, 5 speed, 55k, soft top, $6800./best 508-478-7071.

Jimmy Sierra, 1988, loaded, 42K miles. Cream Puff. $10,500. 617-769-5197.

Mazda, MPV, 1990 - 4x4, fully loaded, low mileage, excellent condition. $15,000. 508-651-0047.

104 Imported Cars

Acura Integra LS, 1988 - 5 door, gold color, 5 speed, air, power sunroof, windows & door locks. Alpine cassette stereo, security system & cruise control, 65K miles. $7800. 508-376-1973.

Alpha 1986 convertible, red-black interior, air, 8000 original miles. Showroom condition, driven summers only. $11,500. 508-368-8312.

Audi 5000CS Turbo Quatro, 1987, white, leather interior, 5 speed, ABS, sunroof, alarm, loaded, 69k miles, excellent condition, $9200. 508-651-1678

Audi 5000S 1986, 4 door wagon, 5 speed, air, sun roof, power seats, leather interior, loaded. 91K highway mi. Immaculate condition. $4350/best. 617-783-7033

BMW 318I, 1984, beige, great shape. $3500. Call 508-820-9614.

BMW 325 1987, 4 door, gold exterior/tan interior, 59K mi., looks & runs like new. $13,000. 617-894-6919.

BMW 528I, 1979, automatic, loaded, high mi., runs mint, $2195./best 508-478-7071.

Datsun Wagon 1980, new brakes, tires, others. Runs well. $550. 617-926-3712.

Datsun 280Z 1979, automatic, runs good. $700/best. 508-881-8316, 5 to 10pm

Datsun 510 Wagon. 28 MPH. Hi mi. Dependable transportation. $1000. 617-893-1470.

Dodge Dynasty, 1990, 4 door sedan, air, white, $7295. Westboro Toyota-Dodge, Rt. 9 508-366-1741.

Honda, CRX, 1987 - Air, stereo cassette, 5 speed, low miles. $4000. Before 10PM: 508-485-3250.

Honda Accord LX, 1985, hatchback, air, am/fm cassette, cruise, chapman alarm, 5 speed, 98k miles, $2500. 508-460-0957.

Honda Accord 1989 LX, gold, automatic, air, 34K mi. $9500. 617-254-8791 eves.

Honda Accord LXI, 1987, 5 speed, includes power windows & sunroof, excellent 4 speaker cassette stereo system, 60k, charcoal grey interior/exterior, must sacrifice at $7200. 617-259-8313

Honda Civic, 1982, 116k miles, phone, no radio, $500. 617-267-6000.

Honda CRX, 1990, like new, Aqua blue metallic, low mi., $7995. Westboro Toyota-Dodge. 508-366-1741.

Honda Prelude '89, red, mint, loaded, records, 50K highway mi., extended warranty. $9500/best. 617-721-2545 6-8 p.m. or 721-0002 anytime.

Honda Prelude, 1986, super condition, low mileage, loaded, air, cruise, roof, must sell! $5300. 508-564-9576.

104 Imported Cars

Honda Prelude Si, 1989, 4 wheel steering, 5 speed, every option, black with camel, 74K miles. Mint. Must see! $8,695/best. 617-444-2384

Hyundai Excel 1988 5 speed, well maintained. 48K mi. $2000. 617-924-4314

Isuzu I-Mark 1988 (identical to Chevy Spectrum) 4 door sedan, 5 speed, air, power steering, $2750. 508-485-0037 after 6pm

Jaguar 1986 XJS-V12. Mint, gray, automatic, 80k mi., $13,500. 617-484-8831.

Mazda MX6, 1989, automatic, a/c, power windows, black, $7995. Westboro Toyota-Dodge. 508-366-1741.

Mazda RX-7 GSL, 1983, 53K, 5 speed, air, AM/FM cassette, sun roof, leather, mags, Eagles, loaded. Excellent condition. $3600/best. Mike 617-255-0498.

Mazda RX7 Turbo, 1987, Red 83k, sunroof, 5 speed, $6900/best 508-485-6472

Mazda 1986 323, blue, 4 speed, 52K mi., am/fm cassette, no rust, $2900. Weston, 891-5766

Mazda 626, 1991, automatic, air, like new, white, $10,995. Westboro Toyota-Dodge. 508-366-1741.

Mazda 626 LX, 1984, automatic, loaded, high miles but great condition, $1800. Call 617-323-2154.

Mercedes Benz 1972 280 SEL 4.5. $5500/best. Many recent parts. Good condition. Jeff, 508-852-5711

Mercedes Benz 240D. 1979 maroon automatic. Only 120 k mi. Very clean $5000/best offer. 617-769-0856.

Mercedes 1972 - 250 4 door sedan, excellent condition, no rust. New transmission. $2900. Call 508-429-5359.

Mercedes 230 1975, runs & looks great. $3195. (617) 923-1518 leave message

Mitsubishi Eclipse GS, 1990. 5 speed, air, Lojack, excellent condition. $8,000 or best. 508-879-1931.

Nissan, Sentra XE Coupe, 1989 - air, cassette stereo, tilt, 5 speed, rear defrost, alarm, 38K miles, excellent condition. $6000/best. Evenings: 508-435-6757.

Nissan, Sentra 1989 - Standard, air, 22K miles, $5400/best. 508-460-8422.

Nissan, Stanza Wagon, 1986 - 84K, 5 speed, air, am/fm, tinted windows, excellent condition. $3000/best. 617-237-4190.

Nissan Maxima Wagon, 1982. Automatic, all power, sun roof, air, 94K miles. $2,800/best offer. Call 508-263-0258.

Nissan Pulsar, 1986, 1 owner, red, sunroof, automatic, excellent condition, $2500./best 508-879-2689.

Nissan 240 SX Hatchback, 1990, sport & electrical packages, factory installed alarm, 44k miles, bumper/bumper, 6 yr. 100k warranty, sunroof, $9,800. 508-473-4134.

Nissan 240SX, 1989. Hatch back, automatic, every option plus moon roof. 50K miles. Still under extended warranty $9500 or best offer. 508-634-1455.

Peugeot SW8 Wagon 1991. Silver, loaded, perfect condition, standard, 30K. $12,800. 508-373-5888

Saab, Turbo 900, 1986 - 3 door hatchback, 71K miles, $5500. John: 617-965-1802.

Saab 1988 Convertible 900 Turbo, white/burgundy leather, 5 speed. 1 owner, all records, fully loaded. Mint! Must sell. $16,500. 617-239-1374

Saab 9000 turbo 1988, white, mint. All options, 91K, $7000/best. 508-879-4900.

Saab 900 1990 23K mi., Alpine CD, air, anti lock brakes, power door locks, black with beige interior, must sell $13,500. (508) 485-2585 leave message

Subaru, GL, 1984 - 5 speed, power window, 40 mpg, runs well, exhaust & air need work. $700. 653-0573

Subaru Brat, 1985, 4 wheel drive, with cap & T tops, runs great, $1200. 508-881-1164.

Subaru 87 GL sedan, 4 door, 5 speed, 36k mi., great condition. $3500. 617-327-0358

Subaru Justy GL 1990, 3 door, 5 speed, 11k mi. Perfect condition. Must sell, buying new car. $4500 best. Call: 508-620-1717.

Suzuki Samural soft top deluxe, 1988, 25k miles, extra mint, $5600. 508-653-5980.

Toyota, Corolla, 1984 - 4 door, 110K, air, automatic, $1600/best. 508-429-3273.

104 Imported Cars

Toyota 1991 Celica GTS, mint condition, loaded, extended warranty/100,000 mi. 10 speaker stereo system with CD, 34K mi. Asking $13,500. 508-528-6596

Toyota Camry 1987. 4 door sedan, cruise, air, am/fm cassette, 70K mi., $6200. 508-359-7766

Toyota Camry, 1989. 5 speed, all power, air, am/fm, 55K miles, excellent condition, $7,600. 508-668-7275.

Toyota Camry, 1987, 4 door sedan, excellent condition, 70k, radio, air, cruise, $6500./best. 617-527-2270.

Toyota Camry 1984, 5 speed, runs great, $2395/best offer. 617-923-1518, message.

Toyota Camry DX, 1988, 4 door, loaded, silver, $7995., Westboro Toyota-Dodge. 508-366-1741.

Toyota Camry DX Wagon, 1987, A/C, stereo, red, $7495. Westboro Toyota-Dodge. 508-366-1741.

Toyota Celica GT 1983. 120K, 5 speed, loaded, needs some work. $1000 firm. 617-648-4184

Toyota Celica GT 1987 5 speed, 2 door coupe, 64K, air, AM/FM stereo, cruise, power steering, brakes, 1 owner. $5950. 617-762-5175

Toyota Celica GT, 1987, light blue, liftback, 5 speed, $5995., Westboro Toyota-Dodge, 508-366-1741.

Toyota Corolla, 1987, 95K miles, automatic, air, power steering & brakes, AM/FM cassette. $2,700. 508-528-6448.

Toyota Corolla 1984, 4 door hatchback, standard. Original owner. 77k mi. Well maintained. New clutch & muffler. $2200. Call (617) 942-1699, eves

Toyota Corona wagon, 1981, automatick, air, stereo. $2295. (617) 923-1518 leave message

Toyota Corolla DX, 1991, 4 door sedan, loaded, dark gray, $8995. Westboro Toyota-Dodge. 508-366-1741.

Toyota Corolla, 1985, 4 door, liftback, 5 speed, light brown, $2895. Westboro Toyota-Dodge. 366-1741.

Toyota Cressida 1987 70K, loaded. Clean, Calif. car. $9000/best. 508-533-3305

Toyota Supra 1987. Burgundy, grey leather interior, 5 speed, air, Beautiful car. $7800. 508-393-8399.

Toyota Tercel, 1980. Standard, good condition, $750 or best offer. Call 617-235-4446.

Toyota Tercel, 1989, 3 door, liftback, 21k miles, dark blue, $4495. Westboro Toyota-Dodge. 508-366-1741

Toyota 1984 Tercel, 4 door, 5 speed. $2195. (617) 923-1518 leave message

Toyota Corolla 1983, sun roof. $1200/best offer. 508-429-5009

TVR 280I 1986, convertible, blue/gray interior, 10k mi., 8 x trophy winner. $12,500. Call 508-792-5507.

Volvo Turbo Wagon 1983 - 5 speed, good car, $3450. Call 508-897-5646

Volvo 240DL Wagon, 1986. 5 speed, air, factory stereo, power steering & power brakes. 1 owner. 94K mi., well maintained. $5000. Call 617-484-1834, Belmont.

Volvo 740 GLE Sedan, 1988, automatic, leather seats, sunroof, 100k hwy mi., excellent condition, mounted snow tires. $8500. Call 508-429-5479 Eves or 617-762-8090 Days.

Volvo 760 GLE, 1983, sedan, needs some work. $3000 or best. 508-655-3294.

VW Golf 1991 - 5 speed, air, sunroof, 4 door, mint, 15k. Quick sell, $8900. 617-646-3533.

VW Golf 1985 4 door, automatic, excellent condition. $2299. 617-469-2945

VW Passatt 1990. Black, loaded, excellent condition, 5 speed, sunroof, $10,950. 617-899-0769

VW Quantum 1986. 5 speed, Mint, loaded, new tires, must be seen. 70K miles. $4750. Call 617-527-6124.

VW Rabbit 84, 5 speed, air, stereo. Excellent condition. Runs great. Must see. $2100. Call 508-376-1296.

VW Rabbit 1983. Diesel, excellent condition, very dependable, new paint. $1375./best. 508-435-6108

VW 1979 convertible, red-black interior, 65k mi., air. New brakes, tires, fenders, bumpers, paint, run/boards. Welcome purchase inspection- pictures on request. $8500. 508-368-8312.

106 Motorcycles & Mopeds

Kawasaki LTD 1000 1981, runs excellent. Must sell. $775. 508-788-1028

Street/Show Sportster 1100, Limited Edition, 1987, lots of chrome! Must be seen! $5895. 872-3033

Suzuki GS 1100 GK, 1982, 29K miles. Adult owned. Black with 1/2 fairing. $1500/best. (617) 891-8000.

1979 Kawasaki KZ650, 4 cylinder, 17k, runs good. $500/best. 508-429-2541.

110 Pickups & Vans

Caravan 1987. 78K mi., loaded, $7400/best offer. Call after 6 p.m. 617-647-3764

Chevy Conversion Van, 1987, fully loaded, 54K miles. $9,000. 508-877-0355

Chevy 1986 C-10 Van, V-6. Customized. 71K. Must see. $4650/best. 508-875-0710.

Chevy C10 Pickup, 1986. Runs great, new parts. $3700. 617-320-0329.

Chevy C10 Pickup, 1986. Runs great, new parts. $3700. 617-320-0329.

Chevy S10 Pickup 1988, grey, new Eagle tires, standard, stereo, excellent condition. $4750. 508-460-6885

Chevy S10 Pickup truck, 1984, extended cab & cap. Loaded. $3395. 274-8515.

Dodge Ram 50, 1989 Sports Cab, many options, mint, 22K miles. $8,000. Call 508-877-7208.

Dodge 1985 Ram Van 150, 1 owner, high mileage, standard, 6 cylinder. $1800/best. 617-891-0243

Ford, Explorer Pick up, 1978 - full size, 6 cylinder, manual transmission, mag wheels, bed liner, tool box, Pioneer am/fm cassette, clean, 90K, current sticker, engine needs work. $700. Please call: 508-653-0183.

Ford E150 TransAire Conversion, 1986, V8, dual air, color T.V., captains chairs, loaded, exceptional, $9500. 508-376-8489

Ford F-150, 1988, Custom pickup, 6 cylinder, 5 speed, bedliner, AM/FM, 67K miles. $5,500/best. 508-443-6838.

Ford Ranger XLT, 1990, 5K miles, cruise control, tilt, 4 wheel, AM/FM stereo, bedliner, canvas, phone. $9,000. 508-435-7131.

F350 86 diesel truck, 4WD with 9 ft. Fisher plow. Automatic. $8500. 508-480-0746

GMC 1986, high cube Van, 14 ft. dual wheels. diesel. Like new. $5800/best. 508-435-4304.

Mazda B2000, 1986, long bed, 1 owner, fiberglass cap, tool box, excellent condition, $2750./best 508-533-8285

Nissan Pick Up truck, 1987, 34K miles, AM/FM stereo cassette, good condition. $4900. 508-879-2883.

Nissan Pickup '84 4x4, 5 speed, 4 wheel drive, $1995. 617-923-1518, leave message.

Plymouth Voyager SE Van, 1987, burgundy, 6 cylinder, front wheel drive. Excellent condition. Fully loaded. $7,700. Call 617-769-3975

Toyota 1986, 4 runner, 5 speed with air. $6395. (617) 923-1518 leave message

112 Trucks, Heavy Duty

Attention Landscapers/ Contractors. 1986 Ford F350, 4 door, crew cab, 4x4, air, custom rack, Ramsey winch/with remote, tow hitch, 5 brand new tires, very clean. $6000/best. Call 508-877-2705.

Chevy 1 ton wrecker with weld built hoist, good condition, $2800. 508-355-4428.

Ford F-350 Dump, 1979. Low miles on re-built engine. Plow. $3700. 508-883-1250.

F350 86 diesel truck, 4WD with 9 ft. Fisher plow. Automatic. $8500. 508-480-0746

114 Utility Trailers

Trailer for sale. Can be used as offices or storage. 3 rooms, 60' long, 12' wide, air, bathroom. Good condition. $2990. 429-6930.

RECREATION

144 Canoes, Rowboats

Canoe. Handmade cedar strip. $1500/best. Steve 617-641-4035 anytime.

116 Vehicles Wanted

116 Vehicles Wanted

126 Service

126 Service

Pre-Owned Cars!

'85 Dodge Charger Shelby Turbo, #2-2006-A .. 3,990
'88 VW Fox 39K, WOW! #2-4005-A 4,390
'87 Caprice 4 dr, tutone, blk/grey, 35K #68064 .. 5,990
'87 Sentra SE 2 dr, A/C, A/T,sunroof,49K #6830 5,490
'89 Tempo GL 4 dr,4 cyl, A/T, A/C, 49K #6833 5,990
'88 T-Bird 6 cyl, A/T, A/C, stereo, #2-4005-A 6,490
'88 Taurus 4 door, 6 cyl, aut, A/C #6876 6,890
'89 Mustang Blue, 4 cyl, auto, A/C, #2-2003-A .. 6,990
'89 Beretta GT Red, 6 cyl, auto, A/C #2-5259-A 7,490
'88 Taurus Wgn 6 cyl, A/T, A/C, 49K #6762-A .. 7,990
'89 Delta 88 Royal Brougham #2-5355-A 8,490
'89 Taurus LX 4 dr, 6 cyl, A/T, A/C, 39 K #6861 9,490
'90 Probe GT 5 speed, sunroof, 30K, #6879 9,990
'91 T-Bird Power options,Look! #2-6858 11,990
'90 Crown Vic LS Formal roof, 1-8125A 12,990
'90 Cougar XR7 A/T, cass/CD, moonroof #6871 13,990
'88 Jaguar XJS 4,500 miles! All the toys! #6803 22,500

Like New Trucks!

'89 Bronco II V/6, 5sp, A/C, cass, 2-5344-A 8,450
'89 F-150 XLT 4x2 V/8,5 spd, A/C, #6875 8,690
'88 F-250 4x4 XL V/8, A/T, #2-5342-B 9,990
'88 Bronco XLT 8' plow, pwr options,#2-5272-A 10,990
'88 GMC Suburban Silverado 4x4, 2-5392A .. 10,990
'91 Aerostar EXT 4x4, #11-8091 15,990

Bonnell Ford
729-9700 RT. 3, (Exit 33A/Rt. 128) Winchester, MA • Sun 12-4 Mon-Thurs 9-9 • Fri /Sat 9-6

Lexington Toyota
SALES (617) 861-7400 LEASING
409 Massachusetts Ave., Lexington, MA

1992 Camry 4-Door LE Sedan

MSRP $17,793
LEX. DISC. -1500
CASH OR TRADE -1500

$14,793 ORDER IN YOUR CHOICE OF COLOR

1992 CRESSIDA — MSRP 28475, LEX DISC. -4884, CASH OR TRADE -1500, LOADED LEATHER ANTILOCK BRAKES DISC PLAYER SUN ROOF $22091.00

1992 COROLLA DLX Model 1703 — MSRP 13,007, LEX DISC. -1100, CASH OR TRADE -1500, $10,407.00 Auto., cold air, air, am/fm cass., color keyed bumpers

1992 SUPRA TURBO AUTOMATIC — MSRP 34195, LEX DISC. -5000, CASH OR TRADE -1500, LOADED LEATHER T-TOPS DISC PLAYER $27695.00

FREE CHAPMAN LOCK WITH EVERY PURCHASE ($199.00 VALUE) DOES NOT APPLY TO PREVIOUS DEALS

1992 PREVIA DLX — Auto, P.S., Only 5K, Air Bag $17,995.00 UP050
1990 CELICA — Air, ps, pb, clean. $8995.00 UP027
1988 MERCURY GRAND MARQUIS $8,495.00 C0465A
1988 TERCEL COUPE $4995.00 UP026
1992 PREVIA LE All-Trac, Loaded $24,995.00
1988 4X4 XTRA CAB Auto., air, pw. UP006 $6995.00
1986 NISSAN PULSAR #C0467A $3995.00
1992 CAMRY LE V6, SR, Low Mileage $17,995.00
1992 4-RUNNER SR5 Auto, P/W, Sun Roof, Loaded, #UP028 $18,995.00

ABOVE CARS REDUCED $1000.00 UNTIL JULY 11, 1992
DOES NOT APPLY TO PREVIOUS SALES

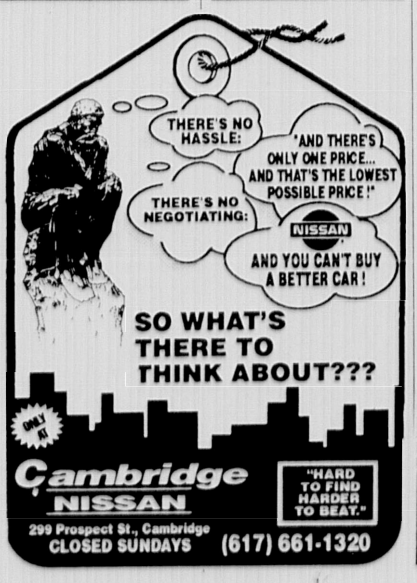

Cambridge NISSAN
"HARD TO FIND HARDER TO BEAT."
299 Prospect St., Cambridge CLOSED SUNDAYS (617) 661-1320

Cash For Junk Cars
Rt. 128 Used Auto Parts
40 Green St., Waltham
617-890-0025
Paying Up To $100 & More!
Paying Up To $100 & More!
Call Us For All Your Parts Needs

$60 CASH PAID $60
Junk Cars & Trucks
Complete Full-Size
Call 24 hrs.
1-800-654-8202
Reasonable prices
USED AUTO PARTS

We're into Body Building!
Come to Bonnell Ford for expert body repair.
• Free Estimates
• Authorized Factory Parts
• All Makes, All Models
• We Will Work with Your Insurance Company
Bonnell Ford
Call 617/ 729-9700
353 Cambridge St., Winchester
MA Registration #RS438

SERVICE DIRECTORY

YOUR INDEX FOR LOCAL BUSINESS AND PROFESSIONAL SERVICES.

Call your service directory hotline for advertising information: 508-820-7095 or 617-487-7225

SERVICES

200 Air Conditioning
202 Appliance Repair
204 Appraisers
206 Architects
208 Arts & Crafts
210 Asbestos Removal
212 Beauty Services
214 Bookkeeping
216 Business Services
218 Calligraphy & Stenciling
220 Carpet Services
222 Carpentry
224 Catering & Bar
226 Ceilings
228 Ceramic Tile
230 Child Care Services
232 Chimney Cleaning
234 Cleaning Services
236 Clock & Watch Repair
238 Computer Services
240 Contractors
242 Counseling
244 Decorating
246 Demolition
248 Dirt, Sand & Gravel
250 Drapery
252 Elder Care
254 Electrical Services
256 Engine Repair
258 Entertainment
260 Excavating
262 Fences
264 Floor Services
266 Garage Doors
268 General Services
270 Gutters
272 Hauling
274 Health & Fitness
276 Heating
278 Home Security
280 Housecleaning
282 Household Repairs
284 Housesitting
286 Instruction & Tutoring
288 Insulation
290 Landscaping
292 Laundry
294 Lawn & Garden
296 Legal Services
298 Limousines
300 Locksmiths
302 Masonry
304 Moving
306 Painting
308 Paving & Seal Coating
310 Pet Services
312 Photography
314 Piano Tuning
316 Plastering
318 Plumbing
320 Professional Services
322 Pool & Patio
324 Refinishing & Restoration
326 Remodeling & Repairs
328 Roofing
330 Screen Repairs
332 Septic Services
334 Sewing & Alterations
336 Siding
338 Snow Removal
340 Tax Preparation
342 Tree Service
343 Upholstery
344 Video Services
346 Wallpapering
348 Waste Removal

234 Cleaning Services

SURPRISINGLY AFFORDABLE HOUSECLEANING!
Call:
617-891-6700
Waltham/Wellesley & Weston
617-646-6100
Arlington
Belmont
Watertown
Winchester
merry maids.

290 Landscaping

K & S Landscape Company
Design • Construction • Maintenance
• Weekly Maintenance
• Lawn Installation
• Tree & Shrub Pruning
• Foundation Plantings
• MA Cert. Pesticide Applicator
• Excellence in Landscaping for over 10 years
Natick (508) 655-2320
Newton (617) 332-5005

310 Pet Services

sit•a•pet
When You're Away...
We feed pets, tidy litter boxes, take them for a walk, monitor your house, bring in the mail, water plants and much more. And of course, we're insured.
(617) 489-3951
Serving the Greater Boston Area Since 1986

200 Air Conditioning

Central Air Conditioning Systems installed & serviced. Top quality at competitive rates. 1-800-300-COOL.

202 Appliance Repair

AM/PM Appliance Repair. Washers, dryers, stoves, microwaves, refrigerators, disposals, VCR. 15% off for new customers. 721-0014

206 Architects

MOORE DESIGNS ARCHITECTURE
Residential & Commercial.
New construction/Additions. Rehabs by long established Lexington Architectural Group
617-862-3518

216 Business Services

Typing/Word processing and laser printing of letters, resumes, papers, etc. Fast turn around. FAX. Call Ellen at 643-2871.

Typing/Word Processing. Business/legal correspondence, proposals, manuscripts, term papers etc. Processed on IBM compatible. Letter Perfect 729-7595

Typing (Belmont). Dictation, shorthand. My home. Your convenience. IBM Selectric typewriter. Satisfaction guaranteed. Call 7-9 a.m., 5-7 p.m. 484-2055.

Daniel J. Farrell
Accounting & Bookkeeping Services
Income taxes prepared.
Notary Public
Call 648-5102, Arlington

220 Carpet Services

Logrippo's Carpet Cleaning
$14/room, 2 room minimum
Whole house- $60, 5 areas
322-2506

222 Carpentry

AAA Quality! All types carpentry. Decks, doors, windows, general home repairs. No job too small. Reasonable rates. Licensed. Jim McCadden: 643-4341.

Acorn Construction
General Carpentry
Fine Woodworking
Home repair, renovations, additions, by honest, reliable, experienced team. Projects of all types and sizes. Free, quick estimates. Reasonable prices. Call us with your project. 648-9128.

ALL AROUND SERVICE
Over 25 Years Experience
• License & Insured
• Contracting
Remodel your kitchen & bath
Replacement windows
Porches all types. Interior, Exterior work, decks, steps, siding. Prompt dependable service. 643-2519, Larry Barrell.

A-LA-Carte'
Decks
From plain to fancy, from $595. for an 8 ft. x 10 ft. deck. We design & build the deck to suit your needs (from cook outs to keeping the children within eyesight). 10% off for June bookings. Licensed. 617-484-8616

A Handyman for all types of work. Small jobs a specialty. References. For free estimates. Tom 508-653-4607.

A & J Home Improvement. All phases of building and remolding. Quality work done at a reasonable prices. Licensed and insured. References available upon request. Free estimate. Call 617-924-6525.

BUCKLEY
CARPENTRY & WOODWORKING
Interior and exterior, remodeling, repairs, projects, and installations. 10 yrs experience. Dependable and reasonable. Free estimates. Call Tim
643-2619

Carpenter, Decks, porches, doors, locks, windows. Licensed and insured. Edward Rongone: 646-1664.

Cedar Siding
General carpentry, Roofs Decks, Vinyl Siding, Painting
Licensed & Insured
CAPE COD CONTRACTING
868-0154. 646-0723

306 Painting

EXTERIORS
We'll bring the beauty back to your home
• Fully Insured
• Licensed
• Written Guarantee
• Free Estimates
• Courteous Reliable Service
• Benjamin Moore Quality
R.M. PAINTING Co
489-3828
Robert H. MacLea, Belmont, MA
QUALITY • PRIDE CRAFTSMANSHIP

222 Carpentry

Custom Contracting Inc. General Carpentry, Quality Workmanship, Repairs, Additions, Renovations, Window Replacements. Licensed and Insured. Shawn McCadden. 648-2835

ED LOCKE
FINE CARPENTRY
Remodeling and Additions
Projects of any size welcome including decks, porches, kitchens, baths and family rooms. Free estimates, many satisfied customers.
Call 328-5381.

E.J. Arseneault
Interior-Exterior Carpenter
Complete Residential Additions and Remodeling
Kitchens and Bathrooms
25 Years Experience
617-625-3936

General Contractor
Exterior-Interior
Remodeling-Renovations
Repairs-Additions
Residential-Commercial
J.P. Puopolo, Inc.
643-5926 or 641-1460
42 Years Experience
Licensed & Insured

H.F. Fenochetti. Semi retired. Carpenter, Contractor. Licensed. General repairs, remodeling, porches. No job too small. 646-8356. Free Estimates

MILLIGAN CARPENTRY
All phases of interior and exterior carpentry. Remodeling a Specialty.
Licensed, insured, references.
646-4456.

Mill Cove Woodworking Interior & exterior repairs, remodeling. Decks, stairs & windows. No job too small. Please call: 617-643-5832.

226 Ceilings

Drywall - Hanging, taping, ceilings, metal stud and related carpentry. No job too small. Reasonable rates. Dependable. 30 years experience. Roy: 617-641-3022.

Repairs-For Walls and ceilings, cracks, patches and holes repaired like new. A-1 Painting and drywall. Guaranteed work. Call Michael Garrity. 729-1279

228 Ceramic Tile

Ceramic Tile & Marble, repair work our specialty. No job too small. Free estimates. 489-3734.

Ceramic Tile
REPAIRS, REGROUTING,
New installations, kitchens, bathrooms. Free estimates. Call 438-2401 after 5:00 pm.

Double D Tile & Masonry specializing in all forms of tile-marble-masonry work. Quality installation at reasonable prices. Free estimates & insured. Peter 617-272-8454

Hadayla Tile, ceramic & marble installation & repair. Call Todd, 617-361-7882.

RG Ceramic Tile - Repairs & remodeling for Bathrooms & Kitchen floors. No job too small! Free estimates. Call Renato, 617-890-0896.

R. L. Tighe
Custom Tiling
CERAMIC, QUARRY marble.
Complete kitchens and baths.
Free Estimates.
646-1362

230 Child Care Services

An experienced husband/wife team provide loving & stimulating full/part time day care in their home. Funtimes is now interviewing for Sept 1992. CPR, first aid, members of N.A.E.Y.C. MA lic. 60420. Call (617) 924-0718 after 5:30PM.

EF Au Pair European Live-In Childcare
Thoroughly screened by our European staff, EF au pairs hold legal visas, speak English and are dedicated to the care of your children. Average cost $170 wk.
Call Today!
Ann Burrill 617-926-3904
Government designated
Non profit organization

A PLACE TO GROW
489-4240
*** Ages 3 mos. to 6 yrs.**
*** Small Groups**
*** Flexible & Part Time Programs**
*** Developmentally Appropriate Program of Learning Through Play**
*** Providing Quality Childcare Since 1979**
*** Lic. 291**

306 Painting

EXTERIORS
We'll bring the beauty back to your home
• Fully Insured
• Licensed
• Written Guarantee
• Free Estimates
• Courteous Reliable Service
• Benjamin Moore Quality
R.M. PAINTING Co
489-3828
Robert H. MacLea, Belmont, MA
QUALITY • PRIDE CRAFTSMANSHIP

230 Child Care Services

Arlington Infant, Toddler Center
IMMEDIATE OPENINGS for all ages (3 months to 5 years old.) All openings in a warm, loving, learning environment with qualified caring teachers. License-000606. 646-7623.

ABC PRESCHOOL-PRE K
Openings For September
*** Swim Program**
*** Gym-Computer**
Developmentally appropriate multicultural learn through play experience. Call:
Arlington Boys & Girls Club
617-648-1617
Lic. #3007

Family Daycare
Openings now available in Family daycare setting. Wife/husband team. Warm, friendly, happy atmosphere. Call Kathy or Joe for information. Lic. #64505. 617-648-0358.

Learn To Grow
7:30 A.M. - 6 P.M.
• Qualified & Caring Teachers
• Safe Outdoor Playground
• Open Enrollment All Year
At Gibbs Junior High
A Center For Children
646-3855
• 15 months - 5 years
• Preschool Program
• Flexible Scheduling
• License No. 03108

Precious One's Part Time openings and drop in babysitting. Lic. 70413. Call Lynne 617-729-4720.

232 Chimney Cleaning

B & B Chimney Sweeps
PROTECT AGAINST Dangerous chimney fires by having your chimney cleaned professionally. Pointing and rebuilding. Fully insured contractor. Free estimates. B&B Chimney Sweep Co., 641-2004.

234 Cleaning Services

Apartments Cleaned. Honest, reliable person. Excellent references. Call 646-1834.

A Better Company.....
1 time Cleaning
Specializing in large jobs & heavy cleaning
Walls, woodwork, cellars, attics. One room or entire house.
617-396-2290.

Call The Cleaning Team
BE SELECTIVE
Excellent References
• Weekly • Bi-weekly
• Monthly • Move-in/out
Irene 935-8876
Joan 933-3155

CHAMPION CLEANERS
• Looking for 1 time cleanings
• Specializing in real estate closing cleanings and contract cleaning
• Have Great References
Please Call **Sandra**
646-1047

Experienced Cleaner looking for new customers. Excellent references and work. 50% off on 3rd cleaning. Emily 617-395-7434.

Final Touch Cleaning Co. Residential-office-empty apartments-cellars-garages. Free Estimate, references, 10 yrs experience 666-8684.

Hourly Cleaning
Fussy, experienced housecleaner with excellent references will clean your home at a rate of $17.00.
Days: 289-4973
Evenings: 396-6718

Spring cleaning? It's not to late! I'll wash your walls for you! Experience, free estimates. Feel good/know its clean. 617-646-8276.

240 Contractors

General Contractor ..... J.P. Puopolo, Inc. 643-5926/ 641-1460. See our ad under Carpentry in section 222.

John A. Carney General Contractor
Roofing, siding, additions, remodeling. Custom kitchens & baths. Decks. Replacement windows & doors.
Licensed & Insured
617-643-5249

Wrought Iron work, railings, columns, window grates, etc. Call Michael Durso 617-923-1810

244 Decorating

Interior Designer to work with you and your budget. Consultations available. Call Doreen at 617-489-1086.

252 Elder Care

Convalescent Care
HOMEMAKERS AND COMPANIONS
Available to live in or live out in your area.
Minutewomen.
Established since 1969.
862-3300

254 Electrical Services

A Quality electrical service. Quality work at a reasonable price. Licensed (E23503) & Insured. 617-643-5132.

348 Waste Removal

CONTRACTORS • ROOFERS
HOMEOWNERS ...
CONSTRUCTION WASTE IS OUR SPECIALTY!!
NO WEIGHT LIMIT
OPEN TOP ROLL-OFFS 15, 20, 30, 40 YD. CONTAINERS
NATIONAL WASTE SERVICES
AND RECYCLING CO.
1-800-732-4688
617-383-6400
617-383-6500
34 Crocker Lane, Cohasset, MA

254 Electrical Services

CONNECTIONS
484-8947
Member
Better Business Bureau
Quality electrical work
Outlets, fixtures, doorbells
Master Electrician
Licensed #A-10838
Telephone
Business/residence
Installation & Repair
AT&T Quality
1/2 the price
Experienced technicians.
Free Estimates - Warranty

Electrician: New & old work, additions, repairs, heating, service changes. 24 hour service. Lic. #E34660. Call Frank Bognanni: 641-0550.

Frank O'Reilly - Lic. E33961. Quality Work! Low Hourly Rates! 24 hr. Service. Insured. 617-861-7008.

Gerard T. Sullivan Licensed Electrician #E29574. Specializing in all types of wiring including fire and intrusion alarms. Free estimates, competitive rates, fully insured. 617-381-0027.

Giacomo Giardini. Journeyman electrician. Licensed E26004. No job too big or small. Free Estimates. Reasonable prices. 641-1774.

Giacomo Giardini. Journeyman electrician. Licensed E26004. No job too big or small. Free Estimates. Reasonable prices. 641-1774.

Giacomo Giardini. Journeyman electrician. Licensed E26004. No job too big or small. Free Estimates. Reasonable prices. 641-1774.

John A. Crosby
MASTER ELECTRICIAN.
License number A10614.
Electrical contracting, Burlington, Mass.
273-1628.

J.T. Ryan. Master electrician. No job too small. License A7856. 646-0634.

258 Entertainment

Magician, Fred The Fantastique. Delightful, professional, entertainment for children and adults: banquets, parties, holiday fairs, school events. Call now: 646-7949.

262 Fences

Economy Fence - Quality chain link & wood fences. New construction & Repairs. 617-876-2279 or 924-6652.

Fences Installed
New Installation or repairs
Wood or chain link
Small or large jobs
Free Estimates
Arlington Fence
648-9359

264 Floor Services

C&F Floors
• SUMMER SPECIAL •
Sanded, refinished, installed, 3 coats of finish. $.65/Sq ft. Plenty of references.
Call:
617-547-7493

Floors Sanded, installed, stained, refinished. Expert, quality work. Free estimates. 389-9372

Floor Refinishing - Install, sand, stain & refinish. Best quality! Great references, free estimates. 647-3856.

J & L Floors. Hardwood Floors installed, sanded, finished. Quality workmanship. References. 646-7497.

Lyn's Floors. Install-Sand-Refinish-Repair. Low rates, best quality. Fully insured, free est. 617-394-9219.

Master Floor, Install, Sand, refinish, stain, repair. Best quality. Low rate. Insured. Free estimate. 617-569-2499

268 General Services

Handy Man - Hard working 17 yr. old with license, will do yard work, housecleaning, babysitting, painting, run your yard sale. Call Steve 617-648-8732.

Needs some help with summer cook outs? Excellent chicken wings & homemade dessert. 648-0924.

Odds Jobs. Reasonable prices. Call Brian, 617-646-2422.

Protect your family's health with a Consumer Report recommended water treatment system. For more information and a free trial period. Call 617-674-0037

Trash, Haul, odd jobs, cleanouts from cellars, attics, garages & yards. Also light demolition. Anything & everything. No job to small. Call for free estimates 617 926-8768 leave message.

Will do odd jobs. Lawn maintenance, wall washing, painting, etc. Low rates. Call 617-646-9281.

270 Gutters

AMERICAN GUTTER
*** Clean $35-$75 Average Per House**
*** Special Rates For Wood Gutters**
*** Gutter Screening**
*** Installations & Repairs**
*** Chimney Caps**
617-354-2231

348 Waste Removal

CONTRACTORS • ROOFERS
HOMEOWNERS ...
CONSTRUCTION WASTE IS OUR SPECIALTY!!
NO WEIGHT LIMIT
OPEN TOP ROLL-OFFS 15, 20, 30, 40 YD. CONTAINERS
NATIONAL WASTE SERVICES
AND RECYCLING CO.
1-800-732-4688
617-383-6400
617-383-6500
34 Crocker Lane, Cohasset, MA

270 Gutters

AAA Quality. Seamless gutter replacement & maintenance. Reasonable rates. Licensed. Jim McCadden 643-4341.

Gutters cleaned & sealed. Also carpentry work. Reasonable rates, Insured. Call Charlie 729-4352

280 Housecleaning

Abracadabra. Fantastic house cleaning. Excellent references. Call 646-8261 or 933-0121.

Are You Looking for a housecleaner, if you are, call me I have many years of experience and great references. I offer excellent work at low rates. Maria, 617-868-3849

C & A Irish Cleaner. Honest, Reliable and hard working, references available. Call Caroline, 617-629-2752.

Experienced Cleaners looking for additional accounts. Call Joanne at 391-0804. Free estimates.

Hard working experienced and references upon request. Call Renee, 617-628-4089.

TOUCH & GLOW
Too busy or too tired to clean? Thorough & reliable, will work full or part time. Bonded.
Julie, 617-933-4188

Experienced, reliable, excellent references. Call Antonio & Agnes. 617-666-1737.

282 Household Repairs

Ace Handyman. Quality work, common sense prices. 10 yrs. with quality cabinet shop. Painting, general carpentry, deck & porch repair. Call Frank, 395-1473.

Arlington
Home & Building
General Contractors
Remodeling, Repair & Build Service. Bathrooms, decks, doors, dormers, electrical, flooring, gutters, kitchens, plumbing, replacement windows, roofing, siding & tiling. Jobs from frame to finish - All aspects of carpentry. Licensed & insured, free estimates. **617-648-4903.**

Handyman, 35 years experience. Window cords, glass replacement, painting, ceramic tile, general carpentry, deck & porch repair, garages & cellars cleaned. Jack, 729-6815.

286 Instruction & Tutoring

Caring professional summer tutoring available. Reading & study skills. MA certified, LD specialist. 647-4829.

Ceramic Lessons. Belmont. Mon, Tue & Thu. 7-10pm. Call after 6pm for further information. 484-7682.

Piano, Keyboard Lessons in your home. Beginners to Advanced, all styles. Berklee graduate, 25 years teaching experience. Call Al Sillari, Jr. 625-8036.

PIANO INSTRUCTION
Lessons: Adults, Children
25 years experience.
Unique course developing correct manipulation of keyboard; music reading.
Coaching for musicianship.
Beginners, intermediate, advanced levels, call
Z. Mazmanian. 617-648-0810

290 Landscaping

All around yard maintenance. Mowing, trimming, mulching, seal coating, debris removal, fert programs & more. Free estimates. Call Chris at 729-6828.

Anza Landscape- Excavating, rototilling, driveways, new and resurfaced, masonry & tree work. A dependable full service Co. Fully insured. Call Jim Anza, at (617) 891-1333.

Bob's Lawn Service. Spring cleanup - shrubs & trees planted, trimmed, removed, Bark mulch, loam, gravel delivered - spread. Rototilling. New lawns, seed or sod, railroad tie construction, Dump Truck & backhoe service. Lawn maintenance. From $10. Free estimates, Free consultation. 648-2354, 729-1295, 646-6314. 16 yrs experience.

Hillside Landscaping - Landscape construction & maintenance, 24 hr. snow removal, tree work, spring & fall clean ups, asphalt seal coating, no cut over $15. 617-396-9143.

J. Sarjeant Landscaping
Spring & fall cleanups
Planting & pruning
Sodding & seeding
Tie walls, Mulching
Complete Landscape Service
Reasonable Rates
Fully insured
617-643-9667

LAGACE
Landscape Construction & Asphalt Paving
•New lawns, planting mulching, retaining walls
•Loam & mulch deliveries
•Driveway Repairs
• Bobcat(front end loader) Service.
•Lawn maintenance, cleanups, bushes cut.
•Experienced & reliable
FREE ESTIMATES
CALL: 648-0246

348 Waste Removal

Murray's Painting
Interior & Exterior
Residential & Commercial
Fully insured
Free estimates
20 years experience
Peter: 617-648-2645.

RAY WALSH Painter
Inside or out, big or small
Home care/repairs too
Insured. Fast, free estimates
617-489-6223
Anytime

290 Landscaping

Lawns mowed dirt cheap College student will mow lawns, trim shrubs or any other small jobs needed. If you can find cheaper I'll match it. 617-484-2289.

Medeiros Landscaping Clean ups, weekly mowing new sod & seed. Shrubs & underground sprinklers Free estimates. 396-0489.

SUBURBAN YARD
Maintenance programs, includes mowing, ferts, trimming, mulch, sealcoats, more!
Free Estimates
Low rates
729-6828

Yard Care Service. Lawn mowing, shrub trimming Low prices. Free estimates Call Joe, 617-926-0806

Yard Care - Lloyd 625-7361 - Cleaning, weeding, pruning planting, hedges, shrubs landscaping.

302 Masonry

A&D BRICKLAYING
All Aspects Of
Masonry & Tile work
•No job to small
•Small Commercial Work
LICENSED & INSURED
FREE ESTIMATES
DAVID 924-0656
TONY 924-5129

Masonry work: New, repairs, waterproofing and steel bulkheads. Call John, 617-926-3958.

Masonry Work - New work, repair work, stone walls, stairs, brick, block, stone & stucco. 617-648-5250.

Mike's Tiling & Masonry
Specializing in Repair and Waterproofing
Low Rates, Free Estimates
Call 646-8879

Salvi's Tile & Masonry. Specialize in Flagstone, brick stairs, cement work. Free Estimates. Call anytime 942-7273.

T.N.C. Contracting. All aspects of masonry & tile work. Repair & restoration. Call Tom Colomey at 646-2353, 893-3728.

Watertown Mason
35 years experience in all types of Masonry Work:
Brick Veenier
Chimneys
Fireplaces
Stonewalls
Cement Work
Foundation/Waterproofing
Free Estimates
617-489-1426

304 Moving

Help-U-Move: We do it or u-can-help. Home/office. Minimove - pianos, appliances. Lic/Insured. 1-800-326-3995.

Moving? Call The Pros At Checkmate Moving Service. Low rates. Licensed. Insured. Free Estimates. 617-244-5525.

Need a pickup truck for a small/medium size load? Moving locally, appliances. Odd jobs, driver. Call 876-0964.

306 Painting

Aidan Monahan Painting & Carpentry. Wallpapering. Prices to suit today's economy. Interior/exterior. Free estimates. Fully Insured. 617-698-3566.

Avoca Painting. Free estimates. Interior/Exterior. Wallpaper hanging. Fully insured. Call 926-1783.

A-1 PAINTING
20 yrs. experience
Loose & peeling paint scraped
Bare areas primed
Windows puttied
Caulking
Small Carpentry repairs
Local references
Free estimates
617-646-7838

Bill's Quality painting. Interior/exterior. Neat & clean. Workmanship with a personal touch. 484-0003.

Bolduc Painting
Now scheduling for mid summer-fall work. Interior/ exterior, quality work. Gutters & light carpentry. Fully insured, reasonable rates. Free estimates. MA registered contractor. Bob: 646-0564.

BRENDAN'S PAINTING
Interior & Exterior
Quality & Durability Assured
General Repairs
Excellent References
Free estimates
617-266-2159

Charles Dowcett Jr. - Painting Contractor. Interior and exterior. Free estimates. Call: 617-489-3392.

Experienced Interior & exterior painting. Free estimates, very reasonable rates. No job too small. Call anytime. 617-729-4438.

J.D. Painting Co Interior, exterior, wallpaper removal, wall & ceiling repair. Gutter cleaning. 648-9350 anytime.

Kelly Painting (& Gutters). No job to small. Great rates. Insured. Please call Bill at 508-251-9932.

Kelly & Sons. House painting, carpentry, roofing. All home repairs. 25 years experience. 617-924-4023.

Mike's Paint Co.
Interior/Exterior painting. Quality workmanship. Reasonable rates. Call Mike 617-648-1923.

306 Painting

Painting- Interior/Exterior. Quality preparation & work. Free estimates. Call Brendan Smyth 641-4253.

PAINT & PAPER
Interior and exterior
30 years experience
Free Estimates
Fully Insured
No Job To Small
Call Tom
484-2448

PRECISE PAINTING
Quality Painting, papering & decorative painting at reasonable rates. Licensed, insured, references. 22 yrs experience.
Roger Saquet
489-4530

SEAN BOYLE
PAINTING * RENOVATIONS
Excellent work, prices, references. Also Gutters & downspouts
FREE ESTIMATES
625-3418

Wallpapering, Painting, Carpentry & repairs. Free estimates. 617-648-0290.

310 Pet Services

PET-ESTRIAN SERVICES
For loving pet care while you're not there Call PET-ESTRIAN SERVICES. We don't just pet sit! We pet play, pet feed, pet clean up, pet walk & pet love; and we do the petty little extras like taking in mail & news papers & watering plants. We're fully insured.
Member national association of pet sitters
617-484-2489

Whose minding the pets...
THE PET SITTING CONNECTION
Offers a full range of personalized services for pets in your home.
646-9849
or 648-6812

314 Piano Tuning

Henry Holland, piano tuner technician. Tunes, reconditions pianos. Free estimates given. All work guaranteed. Call 721-1389.

316 Plastering

Joe's Plastering. Complete plastering service. New & repair stucco work. Also painting. 617-643-9546.

Plastering ceilings, walls. Quality workmanship. Always a job well done. Brendan McLaughlin 862-0185

318 Plumbing

David D. Irving. Plumbing, heating and gas. Water heaters, drain cleaning. 24 hours service. Free estimates. License -21946. Call 617-932-0615.

H.A. English. Plumbing, heating, drain cleaning service. Free estimates. Master plumber 11348. 923-2384 or 1-800-402-1271

JIM'S PLUMBING
484-8234
Heating/Gas Fitting
Burnham-America's Boiler Co.
Kitchens and bathrooms
Tile work
LICENSED/INSURED
Free Estimates.

Mirabella
Plumbing & Heating
Fast, friendly plumbing service is not a thing of the past. All your plumbing needs performed at reasonable rates.
** 625-1396 **

326 Remodeling & Repairs

Eagle Point Builders, Inc.
•Houses •Kitchens
•Additions •Baths
•Dormers •Deck/porches
•Repairs
Always Competitive
484-3664

Retired Builder wants odd jobs. Roofs, painting, and carpentry too. Free estimates. 617-484-5931.

328 Roofing

AAA Quality Roofing. Repairs recover and strip. No job too small. Licensed. Jim McCadden: 643-4341.

All types of roofing, repairs, replacements, including gutters. Call for a free written estimate. "Detail Makes the Difference!"
Custom Contracting Inc.
Shawn McCadden
617-648-2835
Licensed & Insured

Arimont Roofing, Shingles, slate, rubber, chimneys repaired/ rebuilt, gutters, general contracting, licensed and insured. Call 617-648-1010.

M&M Roofing Commercial & residential, all types of roofs. Free estimates. All work guaranteed. Call now receive 10% off. Offer ends 7/23/92. 617-924-1727.

M & M Roofing commercial and residential. All types of roofs., Free estimates, all work guaranteed. 924-1727.

O'Toole Roofing & Waterproofing
Specializing in: rubber-tar & gravel slate, patchwork-metal-work. Caulking-waterproofing-pointing. Free estimates. Licensed & insured.
Dave 617-787-5671
Don 617-787-5671

Richard's Roofing
ROOFS, CHIMNEYS OR GUTTERS
484-7913
Licensed ***** Fully Insured
Free estimates
We keep you covered.

Roof looking a little beat? 10% off to book jobs now. Call today! Roof-Tite, 617-484-8616.

334 Sewing & Alterations

Seamstress - Alterations by Monica. Call after 2PM: 617-648-5905.

Wedding, Bridesmaids gowns, expertly made, fast personalized service at reasonable prices. 646-1834

336 Siding

Carpentry & Siding Specialists. For reasonable prices call Rob, 617-233-9688.

342 Tree Service

ARBORCARE TREE
648-1100
Pruning & Removals
Free Estimates
Fully Insured
Ma. Certified Arborist

Arlington Tree
643-5151
Providing full tree care services. Pruning and removal, large or small. Mass. Certified Arborist.

Belmont Tree
Mass Certified Arborist
Plant Heath Care
Pruning and Removal.
Fully Insured
484-1992

Matthew R. Foti
Mass. Certified Arborist
All aspects of professional tree care, including large tree removal. Fully insured.
861-0505

Murray's Tree service. Tree removals, tree trimming. Inquire Plant a Tree Project. 646-3842 or 862-2666.

Northeast Tree, Inc.
935-1988
944-9885
TREE REMOVAL
Gypsy moth spraying
Ariel bucket and crane. Landscaping. Stump grinding. Fully insured. Free estimates.

Trees removed- large and small. Insured. Please call Anthony: 646-5516.

Tree Removal, tree & shrub pruning, deep root feeding, spraying, new tree & shrub planting. Experienced & insured. Free estimates. 729-3414.

Tree Removal and Pruning. Free estimates. Over 25 yrs experience. Call 617-484-7682.

Winchester Tree
729-0095
Pruning and Removal
Tree Preservation
Fully Insured
Mass Certified Arborist
Peter M. Wild

343 Upholstery

Custom Made, Slip covers. Your fabric or mine. Labor on sofa $180; chair $120. Also samples shown upon request. 2 week delivery. 328-0957 anytime.

Custom made slip covers and drapes, use your own fabric, guaranteed fit. Call 617-438-7824.

346 Wallpapering

Quality wall papering with a feminine touch. Call Claire: 643-7134.

Wallpaper stripping, paperhanging. Interior painting. Free estimates. Call Sarah Smyth 617-969-5986.

Wall Covering, prep work, professionally done. 35 yrs experience. Free estimates. 646-6503

348 Waste Removal

AAA Aarons. Attics, Basements, Construction debris. Free Estimates. John: 861-8879, 729-4761.

AA Clean Up
Removal of debris of attics, cellars, garages, yards, etc. Also construction debris, appliances, furnaces. Prompt, reliable service. Low rates. Free estimates.
Doug: 438-3518

A-Z CLEANUP
Buildings, yards, garages, cement cleaned out. Demolition & jack hammer work. Call John anytime 617-935-7993.

Barry's Removal & disposal. 24 hour service, attics, cellars, apartments, appliances, oil tanks removed and pumped. Licensed & insured. John: 617-246-7762.

Bob's Disposal Service - Cellars, yards, attics, appliances, furnaces, misc. services, free estimates. 617-776-5374.

Construction Debris Removed. Concrete, hot top also removed. Call Ed 617-933-3172.

Free Estimates, Bargain Rates. Remove any unwanted items. Yards, attics, basements cleaned. 861-1276.

Trash Removed, Yards, Houses, Garages, including construction materials. Fast service, Solid Fill removed. Bobcat Services. Call Owen or Ed: 484-4837.

Attics, cellars & garages
Complete Cleanouts
Prompt, reliable service, free estimates. Call David:
648-6227.

352 Window Cleaning & Replacement

C. MORE
WINDOW CLEANING
GUTTER CLEANING
Fully Insured
729-8144
933-9070

Dave/Ed's Window & Gutter Cleaning. Window painting & reglazing. Excellent rates. 617-641-4119, 246-3035.

DOOR AND WINDOW REPLACEMENTS
We feature Harvey & Anderson windows. Free written estimates. "Detail Makes the Difference!"
Custom Contracting Inc.
Shawn McCadden
617-648-2835
Licensed & Insured

We Wash Windows, Klear Window Cleaning. Call 617-899-4352. Established 30 years.

Window Cleaning, windows washed. Residential & commercial. Call Phil 617-944-3001.

Window Washing by Double A Windows. Cleaner windows at cut rates. Call Sean at 617-648-6986

146 Campers, Trailers, RV's

Avion Trailer 24' - With 4 burner stove, air, heater, awning frame. Must sell $1500/best. 617-762-6634.

Skamper, Tent Trailer, 1987 with accessories. $2800/best. 508-520-7951.

Citation 1988, 35 ft. - 2 bedroom bunk house, 21 ft. awning, screen room, air. $13,500. 508-879-5516.

Coachmen 1985 4 cylinder, full kitchen, bath with shower, sleeps 3-4, 56K, $8500/best. 617-894-9216

Honey RV - Ford F460 1987. 25' Foot, less than 13k, air, car phone & CB. Mint condition & plenty of extras. Asking $23,500. 508-481-0690.

Ford 26 ft. Mini Coachmen, 1984, 16,400 mi., air, open floor plan, many extras, $16,500./best 508-473-7918.

Hi-Lo, 1986, 25' trailer, sleeps 6, excellent condition. Loaded with extras. $9,500/best. 617-646-0351.

Motor home 17 ft. 1971. Class C. Modern interior, like new 64k mi., $3890 best offer. 508-653-6722

Shasta 1986 17½ ft. dual axle, stove, fridge, bathroom, awning, $3950/best offer. 508-877-3235

150 Power Boats

Lund 1980 fiberglas bowrider 17½ ft. 1980, 115 Evinrude ob motor. Excellent condition. $3700. 617-899-1904.

Must Sell 14' ft. fiberglass boat with trailer,(no motor), $650/best. 617-762-5418.

16' Aluminum Mirocraft with trailer, 35 hp Johnson long shaft electric, many extras. $1800. 508-562-6684

172 Club Notices

LEGION HALL
Massachusetts Avenue
Arlington
Perfect for showers, weddings, receptions, socials, any functions. Post 39, 648-9872 or 646-4713.

178 Lost & Found

Found 7/4, large brown female dog, Watertown, Waltham line. 617-923-8718

Lost: Cat. Gray & white, wearing pink/white collar with bell. Last Tue, Cushing Sq area, Belmont. 489-0048.

180 Novenas

May the sacred heart of Jesus be adored, glorified, loved & preserved throughout the world now & forever. Sacred hear to Jesus pray for us. St. Jude worker of miracles pray for us. St. Jude helper of the hopeless pray for us.say this prayer 98 times a day. By the 8th day your prayer will be answered, It has never been known to fail. Publication must be promised. My prayers have been answered. P.M

182 Personals

Alone? Call The Singles Line! Hear hundreds of local personal ads & leave private messages. Record your own ad and begin meeting new people today. Call now! Only $.99/ min. 1-976-1200.

LunchDates

Single? Call and ask about our 10th anniversary, special membership discounts. Call 620-1211 or 617-254-3000.

188 Tickets

1 US Air round trip ticket. Use before Aug. 21. Worth $288. Asking $150. 617-648-9265

EMPLOYMENT

412 Positions Wanted

College student from Mainland China wants work 1-3 days per week. Odd jobs, yard work, painting etc. 617-643-1081 or 876-8466.

420 Business Help

Accounts Receivable Clerk
Entry Level Position
There is a full time position available in our accounting department. Key responsibilities include posting sales, cash receipts collection calls and sales taxes. We are located in the Fresh Pond area. Please call 491-4143 for an interview. We are an equal opportunity employer M/F

Clerical/Part Time

Generals duties in small office. Typing, record keeping, bookkeeping (clerical only), invoicing, etc. Call 617-547-2580.

COMSTOCK & WESTCOTT
765 Concord Ave
Cambridge, MA 02138
EOE

Secretary, part time, extremely flexible hours. Negotiable salary. Mac skills a plus. Written responses only please to: DS&A, 10 Emmerson Rd, Winchester, MA 01890.

422 Child Care Needed

Experienced person for care of 3 mo old girl in my home, 2 mornings/wk until Sept, then 3 full days/wk. Excellent references required. Deb 721-2640 leave message.

For 2 boys in Winchester home, Tues & Thurs, starting Sept. 8. Non smoker. Top pay. Must have car. Call before 9 p.m. 729-6157

420 Business Help

422 Child Care Needed

Full time non smoking experienced care for 1 infant in our Arlington Hgts home starting late Aug. Call 617-641-0881, 6 & 9pm

Full time position available to experienced, mature, reliable, energetic person to care for my 2 young children in my home while I work in home office. Arlington Heights. Please leave message. Will return calls after July 11. 617-641-2419

Loving, responsible sitter needed for delightful 19 mo. old daughter (4½ yr. old after school) 3 days/wk, beginning Sept., must drive, references. 617-721-2817

Nanny Housekeeper live in or out, to care for small child, full time. 617-489-6956

Responsible, loving person needed for 3 mo baby girl, Mon-Fri 7:30-6PM in Arlington home. Begin late Aug. Non smoker, own transportation. References required. Call 641-3116.

Responsible, loving sitter needed for our 6 month old boy, full time. Starting in Aug. Non smoker. 646-3486, 275-1800 ext 4389.

Seeking full time licensed day care (9/1) for 3.5 mo old. No greater than 4-1 ratio. Creative environment preferred. Call Peggy or John at 641-0432.

Seeking Responsible caring non smoker starting Sept. to care for 11 and 6 yr. olds in our Belmont home and to provide some cooking and housekeeping. 2:15-6:45 Mon.-Fri. Extra hrs. possible. Car necessary. Salary negotiable. 617-489-3854

Winchester live-in experienced Nanny/Housekeeper needed for boy 4/girl 7, non smoker, must drive, references required. Leave message 617-729-2486

3-4 days per week for newborn, in home care preferred with light house keeping. 617-721-4978.

Warm responsible sitter with car needed for 6 & 8 yr. old in our Belmont home, also light housekeeping, errands. Full time. Start mid to late Aug. 617-484-4144

426 Domestic

Wanted: mature person to help care for elderly woman in private home. Live-in, prepare some meals, food shopping. Exchange for room & some board. References required. 396-8578.

434 General Help

Attention: New Openings. $9.25 to start. Flexible full time/part time schedules. College students, grads and High School grads gain resume experience and training. All majors considered, scholarships and internships offered. Call 617-965-5606.

Automotive Counter Sales, must be experienced. Call or apply in person: Mystic Auto Supply, 16 Mystic Ave, Medford, 617-396-6040

Avon Sales - All areas $$$. Sell in your neighborhood, to friends & family, or at work. Call 1-800-662-2292.

434 General Help

BELMONT CAB DRIVERS WANTED
Full and part time hours available; keep your daily earnings! Call:
617-484-2000
or
617-643-1300

DEPRESSED ?
Have you been sad, blue, depressed. You may be able to participate in a Harvard Medical School Research Project at McLean Hospital, involving 6 weeks of free treatment with anti-depressant medication.
Call
617-855-2903.

Experienced hair dresser wanted, must have license, full/part time. 617-862-1200

Finelle Cosmetics. Call For part/full time work or to order products. 617-646-0351.

Full Time Production help wanted in manufacturing plant. Temporary office help wanted to work on catalog mailing. Apply in person at: IMI 570 Pleasant St. Watertown, Ma. 02172.

WAREHOUSE WORK
National Mail Order Company has positions for:
Picker/Packer
Receiving
Material Handler
Please call:
Medfield, (508) 359-0188
Framingham, (508) 872-0200
Olsten SERVICES
The Working Solution

434 General Help

TELEPHONE SALES
PART TIME - PART TIME
We need 15 people to work part-time from our telephone sales office.
You can work:
3 - 4 - 5 nights and/or Saturday morning -
You make your schedule!
Evening Shift: 5:15 - 9 pm
Saturday Shift: 9 am - 12:30 pm
No Experience Necessary

- Guaranteed hourly wage
- Bonuses
- Commission program
- Pleasant working conditions
- Convenient Waltham office

For interview, contact
Mr. Penn
(617)487-7201
4:30 to 8:00 pm weekdays

420 Business Help

PART TIME TELLERS

We are seeking enthusiastic individuals for part-time teller positions in our Harvard Square and Porter Square Banking Centers. Prior experience in cash handling is required. Must have excellent communication, interpersonal, and customer service skills.

Cambridge Savings Bank, located in Harvard Square for over 150 years, is a healthy mutual savings bank dedicated to maintaining our strong financial position through continued quality service to our customers and investment in our employees. We offer a competitive salary, friendly work environment, and unique opportunities for growth and career advancement.

Please call: Marjorie Bennett
Human Resources
Cambridge Savings Bank
(617) 864-8700 Ext 4227

An equal opportunity employer

Collections

SALLIE MAE, a leader in the student loan servicing industry, is opening a new loan servicing center in Waltham.

If you have good communications skills, an aptitude for detail work and organization skills you may qualify for a position in our Collections Department. Some banking or retail phone collection experience is helpful.

We offer competitive salaries and an excellent benefit package, with medical insurance benefits effective from date of hire.

If you are interested in applying, please come to our temporary office at 411 Waverley Oaks Road, 2nd floor, Waltham, to complete an application. You may also attend our Job Fair which will be held at the Department of Employment and Training at 119 School Street in Waltham on July 17th from 9-3. You don't need to be collecting unemployment compensation to attend this job fair.

SallieMae
An Equal Opportunity Employer M/F/V/H

PART TIME POSITIONS

We are seeking enthusiastic individuals for part-time positions in our Harvard Square Office.

We have a part-time Customer Service Representative available in our Lending Department. Requires prior experience with Lotus 1-2-3 and Wordperfect 5.1. Must have excellent communication, interpersonal, and customer service skills. Hours are noon to 5:30 p.m. Monday - Friday.

We also have a part-time Switchboard Operator position in our Retail Banking Department. Prior experience with Difiniti System 75 or similar system preferred. Hours are 12:15 - 5:30 p.m. Monday - Friday. Excellent Communication and customer service skills are required.

Cambridge Savings Bank, located in Harvard Square for over 150 years, is a healthy mutual savings bank dedicated to maintaining our strong financial position through continued quality service to our customers and investment in our employees. We offer a competitive salary, friendly work environment, and unique opportunities for growth and career advancement.

Please call: Marjorie Bennett
Human Resources
Cambridge Savings Bank
(617) 864-8700 Ext 4227

An equal opportunity employer

To our readers:

Effective this week, we have discontinued the editorial content of the Working and Real Estate sections of our newspapers.

The change has come in response to numerous comments we have received from our readers who see parts of the paper as being non-local.

The change means there will no longer be stories and section logos on those pages in the classified sections.

We will carry business briefs and stories on major real estate promotions, office openings and stories of this magnitude as business items in our newspapers. We will still carry the popular real estate transactions.

Besides eliminating the Working and Real Estate editorial portion of the classified section, we will be building the pages differently, anchoring display advertising on the bottom of the pages with line advertising on top. This change is being made to offer a more attractive, easy to read classified section.

PLEASE RECYCLE
THIS NEWSPAPER
Thank you. Harte-Hanks Community Newspapers

434 General Help

Administrative Support

Sallie Mae is the leader in the Student Loan servicing industry. We shall be opening a loan servicing center in Waltham in early August. We are seeking employees who have a solid and steady work record, have customer service or analytical skills and have a healthy desire to provide our customers with top quality service. People who have had experience servicing student loans will be given serious consideration.

If you are interested in applying, please come to our temporary office at 411 Waverley Oaks Road, 2nd Floor, Waltham, to complete an application. You may also attend our Job Fair which will be held at the Department of Employment and Training at 119 School Street in Waltham on July 17th from 9-3. You don't need to be collecting unemployment compensation to attend this job fair.

We offer competitive salaries and an excellent benefit package, with many benefits effective from date of hire.

Sallie Mae is a growing, Fortune 100 company which is traded on the stock exchange. Consider growing your future with us.

SallieMae
An Equal Opportunity Employer M/F/V/H

442 Medical & Dental

Home Health Specialists

Special Care Home Health Services affiliated with **New England Rehabilitation Hospital** is a dynamic, expanding home health agency. We currently have the following positions available:

Home Health Aides

We currently have weekend shifts available for you to care for our elderly clients in our Woburn and Winchester congregate facilities. Certification a plus, but not necessary.

24-hour Live-In Companions

Live-In Companions needed to assist the elderly in their homes.

Please call Denise McMahon, Branch Director, at:

938-8931

Special Care
Home Health Services®
304 Cambridge Road
Woburn, MA 01801
An Advantage*HEALTH* Corporation

We're in the NYNEX Yellow Pages • EOE

442 Medical & Dental

442 Medical & Dental

442 Medical & Dental

IT TAKES EXTRAORDINARY ABILITY . . .

Success in physical rehabilitation is measured in steps. At New England Rehabilitation Hospital, the steps we take - patient, family and nurse - result in tremendous strides and incredible rewards. And that's the right direction for your career.

TO TEACH BASIC SKILLS.

Experienced RNs*
FT Days, PT/FT Evenings
Experienced NURSING ASSISTANTS*
FT Days

Excellent Benefits including:
- *Life and Health Insurance*
- *401K (tax deferred comprehensive savings plan)*
- *On-Site Child Care*
- *No Rotation*

** Minimum 1 Year's Recent Acute Hospital Experience Required.*

NEW ENGLAND REHABILITATION HOSPITAL
2 Rehabilitation Way
Woburn, MA 01801
An AdvantageHEALTH affiliate

So if you want to see what we're all about, just call me, Lauren Scotti, RN, Nurse Recruiter, at (617) 935-5050, Ext. 1346.

An equal opportunity employer

Call today to find out how you can increase customer traffic.
Harte-Hanks Community Newspapers
Framingham
(508) 626-3834
Waltham
(617) 487-7200

420 Business Help

Harte-Hanks Community Newspapers
has the following positions now available:

REAL ESTATE ACCOUNT REPRESENTATIVE
This full time position requires you to sell ads to our existing accounts and call on new ones. You will help create and coordinate advertising campaigns, book advertising space, service accounts, prospect for new business and achieve revenue goals. If you have some sales experience, like working with people and want to be paid based on your success, we want to hear from you! Position offers base salary plus commission with benefits. **Send resume to Rosemary Longo at address listed below.**

RETAIL ADVERTISING ACCOUNT REPRESENTATIVE
Framingham
This exciting position will require you to sell ads to our existing accounts and call on new ones. You will help create and coordinate advertising campaigns, book ad space, service accounts, prospect for new business and achieve revenue goals. If you have sales experience, like working with people and want to be paid based on success, we want to hear from you. **Please send resume to Rosemary Longo at address listed below.**

PART TIME KEYPUNCH POSITION
Waltham
This position requires previous experience in keypunch or data entry with a minimum speed of 65 wpm. Hours are Monday - Friday, 4-8 pm (may vary). You may apply in person at 580 Winter Street, Waltham (The News Tribune Office) or **send resume to Rosemary Longo at address listed below.**

PART TIME AB DICK OPERATOR
Framingham
Must have at least 5 years printing experience and extensive technical knowledge of press operation and maintenance. Baum Folder and cutter experience required. Must do quality work. Approximately 20 hours/week with potential for full time. First shift hours.
Apply in person only at: 33 New York Avenue, Framingham, MA - No Calls Please.

PART TIME TELEMARKETING PROFESSIONALS
Framingham Area
Be a part of a productive telemarketing operation which offers both flexibility and great earning potential. Complete training program and results oriented management helps you to reach your goals quickly. Generous commissions with well structured order production incentives and contests. Your performance means unusually high earnings for a part time position. Monday-Saturday shifts available. Great for moms, dads, retirees and others. **Call Dave Monday through Friday, after 4 pm at (508) 626-4328.**

PART TIME ALTERNATE DELIVERY DRIVERS
Help us with the distribution and verification of our weekly advertising materials. You must have a reliable vehicle with proper registration and insurance. Friday - Saturday position available. Base pay plus mileage allowance.
For more information call Rick at 508-626-3868 or 1-800-9872-4023, Ext. 3868.

ADULT DELIVERY AGENTS
Natick, Sherborn, Hopkinton, Holliston, Wayland
Adult Delivery Agents needed to distribute weekly advertising materials in the MetroWest area. Earn extra cash with this part time position! Must have reliable transportation. Walk and drive routes available.
Call Sam or Rick at 1-800-982-4023.

CARRIERS WANTED
For afternoon delivery of the News Tribune and the Daily Transcript, Monday-Friday. Routes available in Waltham, Newton, Watertown, Dedham, Norwood, Westwood and Walpole.
Call Leo at 1-800-982-4023 for more information.

Full time permanent positions offer outstanding benefits including choice of HMO's, dental and life insurance, paid vacation, pension and 401k programs, pleasant working conditions and more.

Harte-Hanks Community Newspapers
P.O. Box 9149, Framingham, MA 01701-9149
No phone calls, please • AA/EOE

Publishers of: Arlington Advocate/Belmont Citizen-Herald/Daily Transcript/Hansconian/Middlesex News/The Best Marketplace / Needham Chronicle/News Tribune/Newton Graphic/Parkway Transcript/Sudbury Town Crier/Watertown Sun/ Wayland-Weston Crier/Wellesley Townsman/West Roxbury Transcript/Winchester Star

"This ad does not necessarily contain all of the actual or essential duties of these positions."

Garage & Yard Sale DIRECTORY

To Place Your Ad Call 617-487-7355 or 508-879-7355

602 Garage Sales Arlington

Giant sale in rear. Furniture, weights, records, bikes, tools. Priced to move! 1011 Mass Ave., Sat 7/11 9-3.

Moving & yard sale. Sat 7/11 11-4PM. Rain: Sun 11-4PM. Children's clothes & toys, TV's, racing bike, household hardware & tools.

Yard Sale, Sat., 7/11, 9-3, 60 Brattle St. Household goods, collectibles. Raindate Sat., 7/18

Moving Sale 7-11 & 7/12 Sat. & Sun. 66 Pleasant St., RT. 60 Arlington. Furniture, collectables, household items, clothes, books. Everything must go!

Sat. 7/11, 9-1pm., 7 Temple St. 2 family moving sale. Something for everyone!

Sat. 7/11, 9-6pm., 67 Mt Vernon St. Office supplies, lanterns, auto & electronic parts, grill, window a/c.

Yard/Estate Sale, 182 Overlook Rd., Sat. 7/11, 9-3. Raindate Sun, 7/12. Furniture, bric-a-brac, more

Yard Sale, Sat., 7/11, 9-2. 5 Locke St. (off 17 Lowell). Raindate Sun., 7/12. Fish tanks, phonograph records, toys & more

118 Decatur St, apt. 5. Moving Sale 9-3 p.m. Butcher Block furniture (dining room, living room, bedroom, den). For more information call 617-641-4331.

18 Moulton Rd. Yard Sale, Sat. 7/11, 10:00-5:00. China, toys, computers, misc. items.

29 Dudley St. Sat. 7/11, 10-2. Rain date 7/12. Housewares, toys, games, books, plant supplies, etc.

605 Garage Sales Belmont

449 Pleasant St. (Rte. 60) Yard sale! Sunday, July 12, 9-5 p.m. All kinds of items.

605 Garage Sales Belmont

Enjoy Reading? Our yard book sale is the place for you to be. Books will be sold from 50%-75% off cover price. All books must go, Lots of interesting work from top authors. Sat 7/11 10-2PM. Rain date: Sun 7/12. 46 Pine St.

78 Waverly St., Sat 7/11 7:30-Noon. Rain or shine. Windows, doors, household goods & more.

12 Bank St. (off White St.) Sat. 7/11, 8-3, rain/shine, accordion, brand new items.

35 Harriet Avenue, Yard Sale, never used Whirlpool, electrical items and more. Fri., Sat. & Sun., 10 - 5 pm.

38 Horace Rd - Yard Sale extravaganza! Sat. 7/11, 8AM. Original works of art, dealers welcome, household items, toys, jewelry.

608 Garage Sales Dedham

31 Winthrop St. Saturday 7/11, 9-4 p.m. Three family yard sale. Something for everyone!

610 Garage Sales Framingham

Gilbert St. - Neighborhood yard sale/food drive. Sat. 7/11, 9-1, .25 cent credit for each item donated to Metrowest Harvest. Children's clothes, furniture, table saw, other treasures.

612 Garage Sales Holliston

62 School Street, yard sale Sat. 7/11 & Sun. 7/12, 9-4 p.m. Something for everyone!

616 Garage Sales Lexington

Nickerson Rd., Sat 7/11 10-4PM. Moving! Furniture, computer, bikes, toys, clothing, air conditioners.

617 Garage Sales Marlboro

26 Washington Court, Marlboro. Sat. 7/11 (9:00-4:00), Sun. 7/12 (10:00-2:00) rain or shine. Kitchen table & chairs, living room furniture, bureaus, desk, etc.

626 Garage Sales Newton

Old Weeks School Apartments. Hereward Rd. Newton Center. Sat 7/11 10-4pm, Rain Sun 7/12

56 Dorcar Rd - Sat. 7/11, 10-3PM, & Sun. 7/12, 11-3PM, furniture, computer, TV's, motor home supplies, camping, tools, miscellaneous.

632 Garage Sales Southboro

9 Leonard Dr. Sat 7/11, 10 to 3. New gas stove, washer, dryer, copperware, etc.

634 Garage Sales Sudbury

48 Harvard Dr - Moving/garage sale, 7/11, 9-4, rain/shine. John Deere snow blower, lawn tools, bikes, miscellaneous items. 508-443-3320.

637 Garage Sales Walpole

Giant Yard Sale: Sat. 7/11, rain 7/12, 9-3PM, end of Pontiac Rd. (off Old Post Rd) everything from soup to nuts.

638 Garage Sales Waltham

297 Lake St. - 7/11, 9-2, rain/shine. Furniture, clothes, weed trimmer, yard goods, etc.

30 Summit St. Rear. Saturday 7/11, 9 a.m.- 4 p.m. (Rain date 7/12) Lots of items, photo, pictures, housewares, etc.

640 Garage Sales Wayland

Garage/Moving Sale, Sat., 7/11, 9-2. 21 Clubhouse Lane. Furniture, lamps, bric-a-brac, lots more.

641 Garage Sales Wellesley

Garage Sale! Sat. 7/11, 60 Old Colony Rd. Furniture, books, cassettes, clothes & good junk.

Moving Sale - 6 Norfolk Terrace. July 18, 9-4 P.M. Rain Date, July 19. Furniture, clothes, jewelry, baby items and much more!

643 Garage Sales Westboro

31 Byard Lane. Moving Sale! Sat. 7/11, 9-1 p.m. Furniture, tools, games, household items & more!!

644 Garage Sales Weston

Yard Sale - 27 Old Road, 7/11, 10-3 p.m.. Antiques, tools & many other items. No early Birds!

646 Garage Sales Winchester

Sat. 7/11, 9-1pm, 9 Hancock St. Books, records, computer equipment, lots of misc. Rain date 7/18.

Yard Sale, Saturday, July 11, 9-3. 184 Washington St. No earlybirds.

27 Dunster Lane. Moving Sale, Sat. 7/11, 10-3 p.m. Furniture, electric dryer, appliances, bicycle, books, etc.

648 Garage Sales Other Towns

Picnic table, $15, bicycles, Schwinn Ladies 3 speed. $25, Man's 10 speed $74. Call 274-7322.

434 General Help

Hair dressers, are you energetic, professional, experienced & ready to work with an excellent team? We have benefits, clients & flexible hours. Sally 617-527-4060.

Handyman wanted to paint, do yard work, etc. 10-20 hours/wk. Must have own car. Call 617-648-6512.

Housecleaner wanted. Misc. housework. 4-6 hours, every other week. $7-$8/hr. Call 926-1745.

NO NIGHTS OR WEEKENDS!

Work Mon.- Fri., residential home cleaning, weekly pay, we train, need car. Call Merry Maids at 617-646-6100.

Reliable dog and cat lover, willing to make at least a 1 year commitment to care for animals. Must be willing to work weekends and holidays and have a flexible schedule and car. Call 617-484-2489.

Seeking companion for 9th grade girl from Thailand entering Winchester H.S. 617-721-2801 after 8 p.m.

Special Education Drivers
Part Time
Dearborn Academy, A private 766-approved day school is seeking part time van drivers/monitors for morning & afternoon transportation runs between Arlington & Boston. Must have a valid 7D drivers license. Positions available Aug 31, 1992. Send resumes to: Driver coordinator, Dearborn Academy, 34 Winter St., Arlington, MA 02174 or call John Henderson 617-245-7261.

Utility Company Jobs. $7.80/-$15.75/hr, this area. Men & women needed. No experience necessary. For information, call 1-219-736-9807, ext U-4061, 9AM-9PM/7 days.

442 Medical & Dental

ContinueCare, affiliate of Visiting Nurse and HealthCare have immediate openings for certified home health aides to care for our patients in Arlington, Woburn, Lexington and Waltham area. We offer competitive salary, mileage reimbursement and paid CEU Programs. If interested Please call Dan, Coordinator 617-729-5200.

Dental receptionist with some dental assisting. Will train. Full time or 4 days/wk. For well established periodontal practice in Belmont. Must type 50wpm or over. Excellent salary. Parking available. Please call 484-9240

Physical Therapist

Part time or full time, $30/visit. Flexible schedule: days, evenings or weekends. Small travel area. **Contact Maureen Savage at 396-2633.**

Receptionist

Part time receptionist needed in a private physical therapy office. Please send resume to: Mt. Auburn Physical Therapy Assoc. 521 Mt. Auburn, suite 205, Watertown, MA 02172.

Dental Assistant
Full Time for well established periodontal practice in Belmont. School trained must type excellent salary and benefits. Parking available. Please Call:
617-484-9240.

446 Professional

LABORATORY MANAGER
Medical Office
We are seeking a Manager for our full service, state-of-the-art, computerized laboratory. Applicant must be M.T. either ASCP or HEW certified with 6 years experience. Applicants should be familiar with chemistry, hematology, serology, microbiology and inventory. Excellent working conditions. Office located in Lexington Center. Call Ms. Roberts at:
617-862-9175

Management
The Charter Club, a speciality store of Macy's currently has openings for management candidates in The Burlington Mall. Retail experience helpful. Training & benefits package. Apply in person or call 617-272-3742. **EOE.**

TEACHERS

Aftercare program, Wellington School, Belmont. Certification not required. Send resume to: **11 Agassiz St., Belmont, MA 02178.**

449 Restaurant, Lounge, Hotel

EXPERIENCED LINE COOKS HOST/HOSTESS & WAITPERSONS
Apply in person:
Ground Round Restaurant
555 Concord Ave. Cambridge, MA

486 Sales

PLEASE BE AWARE

that some of the ads running in this classification require a fee in exchange for information.
Calling a 900 number will result in a charge on your phone bill.

488 Secretarial

Church Secretary - Part time, Sept-June - Experienced secretary to assume general, office & administrative duties, produce newsletter & other pubs. 10 hrs. per week. Word Processing experience preferred. Strong communication skills. Send resume to Secretary search committee, First Parish of Watertown, 35 Church St., Watertown, MA 02172.

Secretary - Doctor's office seeks full time, experience person for patient contact, referral to 3rd party, typing & ordering. Computer experience preferred. 489-4648.

FINANCIAL

502 Business Opportunities

PRIME SNACK VENDING ROUTES
For Sale. $7,340 Installed. Excellent Profits.
1-800-759-1557

Vending/Local - Be your own boss. Best locations. Steady cash weekly. 1-800-723-7800.

Vending Route- Established- Earn up to $1,000 per week. Immediate sale! Call 1-(800) 800-4192.

Video Store, North R.I. Great income very busy store super location. Price to sell. Call PMT RE, 508-478-5033.

506 Financial Services

Erase bad credit from credit bureau files. We will use existing state &/or Federal laws to help you. Free details. Credit Repair Network 1-800-CREDIT-0.

MERCHANDISE

660 Antiques

Antiques Wanted, furniture, paintings, Oriental rugs & antiques. You name it we buy it. Call Paul or Rose, (508) 475-4676 or (508) 663-8810.

Antique Dealer will be hand cleaning & polishing brass beds July 9-16. Call for appointment, 508-443-3692

Old Oriental $ RUGS $
TOP $ PAID, any size or condition. **FREE** house calls.
WILL BEAT ANY OFFER, CASH
Call Suzanne 617-729-6530

BUY IT. SELL IT. FIND IT. CLASSIFIED

661 Appliances

Air Conditioner. Hotpoint, portable, 5000 BTU. 2 yrs old. $100. 617-769-8272.

Dryer, Speed Queen used electric dryer, $75. 617-646-9737.

Friedrich air conditioner for casement style window, new, 10,000 BTU, cools several rooms, paid $750 last yr., Moving will take $500. best 508-376-4430

Hot Point air conditioner, 11,000 BTU, like new, $325. 508-898-3409

Major kitchen appliances, GE, washer, dryer, fridge, dishwasher; Also upright piano. Call 524-3754.

Refrigerator Kenmore 19 cu. ft, side by side, brown, frost free. $200. 617-484-6604

Washer, dryers, refrigerators, etc. Bought, sold & traded. Will deliver. Call 617-239-0639

Washer- Whirlpool, compact 12 cu. ft. Excellent condition. $130. 508-443-7547.

Washer & dryer, Maytag. Guaranteed. Will deliver. $250. 508-653-3164.

662 Auctions & Estate Sales

Estate sale! Kitchen, dining room & bedroom twin set plus misc. items. Contact Joe at 923-0387.

663 Bicycles

Pinarello Triathalon, 12 speed race bike. Many extra parts. Like new. $500. Call 508-753-1839.

21 in., 10 speed Peugeot, blue. Excellent condition. $100. Call 617-648-9265.

666 Cameras & Supplies

Need To Sell An Item Fast? Now you can sell everything from antiques to Z-28's in Harte-Hanks Community Newspapers for only $15.00. Minimum 3 lines for one week, guaranteed. If you don't sell your item, we'll run the same ad again for one week **FREE!** Call today for more details!
508-879-7355
or
617-487-7355

667 Carpets

Persian carpet, 8'x13.5', buff/blue floral. $9,000/best. Call 508-366-4399 evenings.

668 Clothing

Wedding Gown, size 12, sequined & beaded. $500. 508-875-1627

671 Computers

Epson Computer 80286AT 20 mb HD, 1.2 mb, 1.44 mb modem, color monitor, keyboard with software & DOS 5.0. 3 yrs. old. $675.00. 617-891-1768

676 Furniture

Armoire Oak, excellent condition, 75x48x19, 2 door. $175. 508-653-8844

Coffee & end table, oak with glass top. $150. Call 508-481-1141.

Colonial Hutch, solid pecan 78 in H. 57 in L. After 6, pm. $700/best. 617-643-7532.

Couch (double reclining) 2 swivel rocker chairs, grandfather clock, entertainment center, accordion. Total $2075 or sold separate. 617-274-7827.

Desk, Circa 1870's, antique oak, teacher's style with chair, good condition, $175. 508-634-9072.

Dining room set. Table, six chairs, hutch. Pecan wood. $150. 617-762-1686.

Dining room table, 6 chairs, mahogany inlaid. $850. 617-643-7365 weekdays, 617-648-1166 wkends.

Dining room Set, formal Walnut table with 2 leaves & pads, 6 chairs, matching full server, custom China cabinet, $1,350. Call 508-877-8003.

Dining Room Set - Like new, cherry, seats 12, 6 chairs, table & china cabinet. $1000/best 617-894-2831.

Dining room set. Glass top table with 4 black upholstered chairs, excellent condition, $400 or best offer. 617-769-6223.

Desk, upright teakwood, 3 full drawers, pull down top. $150. 508-877-5575.

Full size Sleep sofa, green, good condition, $125./best 617 235-8762

High back Wing chair, colonial blue with ottoman. Ask $150. 508-485-6870.

Home entertainment center, with drawer, solid wood, good condition, expandable. $125/best. 508-788-1513.

King size bed, dresser with mirror, 2 night stands, headboard. $500. 617-489-1739

Moving Sale! Red Kazvin Oriental, 20.9x 11.4. Off white 92" velvet sofa. Boston Harbour engraving, 42x28. Large historical Lithograph. Spool twin bed. Dining room set, Fruitwood. Details: 617-646-1844.

Queen Teak bedroom platform, night stand & mirror, double dresser. $1200. Call 508-533-7667.

Recliner, Lazy Boy. Almost new. $75. 617-329-0723.

Sleep sofas (2), Queen size & loveseat. Bed set (double, oak crib with dresser. Teak wall unit. Wicker chest, double dresser, mirror. Oak spindle twin bed, steel desk. Snowblower & gas grill with tank. $1,500 for all or can be sold separately. Call 508-879-3519 until 9 p.m.

Sleep Sofa Set, 3 piece. 3 piece Den set. AT&T answering machine. Tappan 600 Watt microwave oven. Ethan Allen, Maple dining table, 48", 2 leaves. $485 or can be sold separately. 617-484-4802.

Sofas (2), blue velvet & love seat. Asking $650. 617-489-1739

Victorian oak sideboard, newly refinished, $825. weekdays 643-7365 or wkends 617-648-1166.

Wall Unit (3 piece)- Oak & Hickory, excellent condition, $550./best. 508-881-8094

Waterbed, queen, 12 drawers, headboard, heavy pine, complete. $300/best offer. 617-648-9475

681 Machinery & Tools

Compressor 1945 Gardner/Danver. Asking $1000 best offer. 617-329-7090. ask for Bob Riley.

682 Medical Supplies

Air filtration devices at various costs: relives asthma & respiratory problems, smoke, pollen, odors. Call 617-484-7730

683 Miscellaneous

Carpets. I have access to several thousand yards stain master carpet. You can carpet your living room & hall for $295. Price includes carpet & 1/2 in. pad based on 30 sq. yds. Installation available. Also have rolls of commercial & berber carpets. John 508-879-8621, 617-354-8891.

Insert Stove, pellet burning Earth stove. Good condition. $1,500 or best offer. 617-756-1110.

Ladder, new. 28', type 2, with stabilizer & levelers. $150 firm. 508-358-6301.

Lawnmower, self propelled, bag, new, $165. 617-444-6493.

Nantucket Lightship Baskets. Handmade, heirloom quality. 617-237-1775.

Pool/Pin Pong table, with all accessories, sacrifice at $235. 617-244-8152.

Screened gravel for sale. 617-332-8855.

Stamp collection, 2 albums, approximately 10,000 US & foreign stamps, from 1847-1960. $4,000/best. 617-923-9351

Treadmill (Sears) - 2 year warranty, like new, 1-2/ h.p. costs $275. 617-643-3522.

Window Blinds (27). Horizontal verticals pleated shades. Assorted colors & sizes. $15 & up. 508-879-2423.

Windsurfer Bic Board, several sails & vest. $225/best. 508-429-5711

4 Michelin MXV tires, 195-60hr-15, brand new $460, asking $250./best 508-478-3810

686 Oriental Rugs

Oriental Rugs wanted, cash paid for old or used Oriental rugs. Call P. Nalbandian Oriental Rugs: (508) 663-8810.

687 Pets & Supplies

AKC Golden Retriever, light, male, ready 7/10. $500. 508-485-7833, 481-0064.

Golden Retriever Puppies, AKC registered, shots & papers, $450 ea. 508-481-0064

Kitten, Himalayan, solid color. $250. Ready to go. Call 508-562-1104.

693 Sewing Machines

Singer Industrial sewing machine, model 281-1, self oiler with lights & thread holder. $800/best. 508-366-1490

694 Sporting Goods

Soloflex Machine with butterfly & leg attachment. $500. Call 508-481-1141.

695 TV, Stereo & Video

Television, Zenith 26 " color console with remote, swivel base, black lacquer cabinet, $325. 508-877-8003.

696 Wanted To Buy

ABBEY'S ANTIQUES

We'll buy a single item or the entire contents of your home, dispose of rubbish & leave the house swept clean. Also conducting Estate Tag Sales. Dorothy Anderson 275-7793.

ABC Sell to Me
Top dollar paid for furniture, sterling, paintings, glass, china, jewelry & dolls. One item or entire estate.

Annette
484-4587
489-3212

All That Is Old
Antique furniture, rugs, clocks, toys, quilts, dolls or wicker.
Call Jim: days, 729-3636 Or evenings, 729-8383. Or Leo: 665-7062 after 6PM.

ALWAYS BUYING

Antiques, used furniture, dining room sets, bedroom sets, bookcases, desks, wicker furniture, china, glass, pottery, paintings, old frames, quilts, linens, clocks, jewelry, trunks, old dolls and toys, china and dinner sets. Top Dollar Paid. One item or a houseful!

Mrs. Benson
861-0550

Antiques Bought & Sold
ANTIQUES BY OLDE MYSTIC
367 Trapelo Road, Belmont

489-4147/396-6266

Antiques Wanted, furniture, paintings, Oriental rugs & antiques. You name it we buy it. Call Paul or Rose, (508) 475-4676 or (508) 663-8810.

ARE YOU MOVING?

A lady buys furniture, rugs, china, linens, books, jewelry, silver, silver plate, etc. Please Call Mrs. B. Johnson at **332-7135.**

Books Wanted
Highest prices paid for your fine books, prints, maps, autographs, etc. Free appraisals at our shop or your home. Call **Payson Hall Book Guild(A Consortium of 20 book dealers), 80 Trapelo Rd. Belmont 02178. 484-2020**

HAND TOOLS WANTED

Wanted to buy: old woodworking tools, planes, chisels, surplus hand tools, all trades. Precision machinist tools, shop lots. Old books, paintings, frames, antiques, estate lots. 1-617-558-3839.

MARIA'S ANTIQUES
Buys Anything Old
Tuesday-Saturday 10-5
73 Cross St., Winchester
Store 729-8661
Home 729-4419

696 Wanted To Buy

WE BUY:
*** Compact Discs**
*** Cassettes**
*** Albums**
Will travel for large quantities
NUGGETS RECORD STORE
617-536-0679

WE BUY
China & Dinner Sets

Also odd serving pieces and parts of sets. Antique-Used-Almost New. Lenox, Minton, Noritake, Johnson Brothers, Aynsley, Rosenthal, Royal Dalton, Shelley, Wedgewood and many others. Call Anytime:
Mrs. Benson
861-0550

RENTALS

700 Apartments Furnished

Natick - 3 rooms, 1 bedroom, fully furnished, all utilities; $575 mo. Call Fortini & Wilcox, 508-653-8497.

Waltham. Luxury efficiency. 1 & 2 bedroom. heat & hot water, parking, equipped A-Z. No fee. Near 128. $650up. 617-894-3150.

703 Apartments Arlington

Arlington, Mass Ave. 2 bedroom, 1st floor, 2 car parking. $750 plus utilities. No pets. Call 617-648-1855.

Arlington, Nice Studio-1 bedrooms, $550-$650 heated; 2 bedroom, woodfloors, $795 heated; 2 bedroom, hardwood floors, fully applianced, near Alewife, $850; Mint 2.5 bedroom, hardwood floors, fully applianced, $825; Nice 3 bedroom, $975 includes all.

Belmont, Large 1 bedroom, in house, hardwood, $675; Modern 2 bedroom, 1.5 bath, balcony, $825; 6 bedroom, single family, near T, $1,625.

Watertown 1 bedroom inhouse, hardwood, $625 heated; Large 2 bedroom, hardwood, $750; Beautiful 3 bedroom, 1 1/2 bath, parking, fireplace, $925; Huge 4 bedroom, fireplace, $1600 includes all.

For Results List With Us! Metro Properties
484-8115

Arlington, Watertown, Belmont or Cambridge: large selection, vacant 5-6 room apartments, $775-$1000; Also somerville or Medford: many apartments, all sizes, all prices. Manager. No fees. Call 868-7463 or 876-2863 Eves.

Arlington- Renovated 2 family, 3 rooms, 1 bedroom, modern eat-in cabinet kitchen, dishwasher, disposal, tile bath, wood floors, full basement, storage, washer-dryer hook-ups, porch, 2 car parking. No pets. No fee. $695 plus. Call 646-0027.

Arlington: 1 & 2 bedrooms in charming Colonial homes, hardwood floors. $700 & $795. No fee. 617-646-5569.

Arlington Watertown and Medford. 2 bedroom, one bedroom and studios available. Convenient locations.
Eastman Realty
646-5700

Arlington and Vicinity. 1 bedroom, with Pool $650. Selection of 2 bedrooms, 5 rooms, from $775. 3 bedrooms, 6 rooms from $875. Singles 2, 3, 4 bedrooms from $900. Century 21 Adams 617-648-6900.

Arlington - Lovely, modern 4 & 5 room apartments. 1 & 2 bedrooms, top location, handy to everything & more! $775 & up. Agent 275-3721.

Arlington Heights - large, sunny 2 bedroom of 2 family, excellent condition, near T. $950/mo. plus utilities. Call 617-641-2503

Arlington Modern 2 bedroom apartment on River St. Available now. Call Joe eves. 617-646-2858.

A 3 bedroom. Natural woodwork, modern kitchen & bath, excellent condition. $825 mo. plus. 729-2394.

Brookside - Immaculate 1 bedroom facing pool utilities included. $600. Please call 617-227-4884

Clean, sunny 3 rooms, freshly painted, modern kitchen & bath, near Center, $700 plus. Call 617-648-4619.

East Arlington- Conveniently located on 'T'. 1 or 2 bedrooms, ceramic tile bath & hardwood floors, includes heat, hot water & parking. No fees. Call 643-5335.

East Arlington, 7 rooms, 3 bedrooms, porch, parking. Walk to T & bus. Available Sept. 1. $900. 617-641-3801

Heights. Large 3 bedroom apartment in owner occupied 2 family, washer/dryer, dishwasher, 3 car parking. Available 8/1. $1100 plus. 646-5660.

Arlington Heights - Sunny 2 bedroom with porch & side yard, 2 car parking, walk to T & shops, $850 plus. Available 8/15. 617-648-7652.

Heights - 2 bedroom, 1st floor, washer/dryer hookups, porch, on T. Owner occupied. $795 plus. 641-4024.

In-Law Apartment - 3rd floor, heat & utilities included. $575 mo. Available now. 641-3550 leave message.

Jason Heights, 3 rooms, 1 person, $585 including utilities. No pets. Call 617-646-3214.

Jason St. area, near Mass Av. Immaculate 4 room, 1 bedroom, tiled bath, screened deck off cabinet kitchen, loads closets, indoor cat ok, $835. includes heat & hot water. No Fee. Sept 1. Owner/broker. 617-643-2828

Lake St. area, 2 bedrooms, modern bath, eat in kitchen, wall/wall carpeting, washer & dryer hookup, Walk to Alwife & Mass. Ave, garage. $800 utilities included. 1-508-745-6257

Lovely, quiet 5 room apartment on T. Natural woodwork, hardwood floors, parking. $800 mo. Available 8/1. Call 617-641-0364.

Modern 1, 2, & 3 bedroom apartments, $550-$850. Others. Dupont R.E. 617-648-6630

703 Apartments Arlington

Modern 1 bedroom, new kitchen, hardwood floors, parking, laundry. $660 heated. No fee. No pets. 648-2124.

Modern 1 bedroom, Mass Ave location. $500 per month, no utilities. Call 643-6991.

Modern 2 bedroom, hardwood floors, air, parking, laundry. $720 heated. No fee, no pets. 648-2124.

Near Center - 1 Bedroom $625, including utilities. 1 Bedroom $695, includes heat. 2 Bedroom, $725/plus. NO fee. 617-646-5603.

NO FEE
ARLINGTON
Heated 1 Bedroom
Brick Apartment Building
Laundry, parking, from $650; Luxury 1 bedroom, dining room, elevator, garage, $850; 2 bedroom, balcony, $795 heated; Furnished studio $575
Brattle Realty Trust 643-9795

Open House - Sunday 4 to 6 Pm. Sunny bright 2 bedroom, modern kitchen & bath, lovely yard & parking. $850/plus. 33 Dartmouth St. Call 648-4316.

Studio, 13'x25', tile shower, kitchenette, 1st floor. Mass Ave Non smoking-pets $500 includes heat. Available 7/9. Owner 617-729-7042

The Apartment Finders
Arlington 1 bedroom, furnished, in Colonial home, $650 with all utilities.
Arlington 2 bedroom, walk to Alewife, modern kitchen & bath, sun porch, garage, yard, A1 condition, $850.
Arlington 2 bedroom, Victorian, huge formal rooms, modern kitchen & bath, on T, $925
Arlington Big 3 bedroom, walk to Alewife, bright & sunny, modern kitchen & bath, A1 condition, $975.
Bessette Realty
643-5433
Tenants Pay Only 1/2 Month Fee.

1st floor in 2 family, 2 bedrooms, quiet neighborhood, basement, washer/dryer, garage, $790. 617-648-6504.

2nd floor, newly renovated , modern kitchen & bath, 2½ bedrooms, wall/wall, living room, dining room, porches, deleaded, nice back yard, parking, close to T, laundry hookup, gas heat. Available 8/1. $925. 617-643-7666

2 bedroom with fireplace, $925; 3 bedroom, $1400. Agent 617-646-8922.

2 Family first floor bright 5 rooms, 2 bedroom, hardwood floors, large dining room, washer/dryer hookup. Immediate occupancy. $775/plus utilities. R.E. 617-862-2600.

3 bedroom, 5½ rooms, Jason St., $990. available August. 617-646-4248

Sunny 4 plus bedrooms, good location, good condition. $1400 plus. Available 9/1. 617-643-7136

4½ rooms, 2nd floor, no pets, parking, $750. heated. 617-643-0040.

East. 5½ rooms, garage, new heating system, new windows, hardwood floors. Near T & shopping. Available. No pets. 643-8817

5 rooms, 1st floor, clean, wall/wall, near public transportation. Off St. parking. $800/mo plus utilities. Call 617-646-4192.

5 room, 2-3 bedroom, large, sunny, clean, near bus, excellent location, fireplace, garage, yard, Churchill Av. location, available 8/1, no pets or smoking, $950. plus 617-646-4851.

6 rooms, 3 bedrooms, modern, near shopping & T, parking, $875. 617-643-0371.

706 Apartments Belmont

Basement studio, bathroom, kitchenette, wall/wall. Utilities & parking included. Non smoker, no pets. 7/1. $425. Call 489-3649.

Belmont, Waverly Square. 5 rooms, parking, yard, dishwasher/disposal, no dogs, $850 plus. 497-9621.

Belmont- Watertown Apartments for rent - 2 & 3 bedrooms from $700 & up. 617-484-4267 or 484-1454.

Belmont large & sunny 2 bedroom, fireplace, beautiful gumwood wainscoting & trim, nice kitchen & bath, fridge, large attic, garage, near T & train. Available 9/1. $925 mo...also...1st floor, no attic. $875 mo. Owner. 617-489-0069.

Belmont & vicinity, May I help you rent? Lease, statements & receipts. Experienced realtor. Dreyer 489-0238.

Belmont, Harvard Lawn, 3 bedroom Duplex, fireplace, garage, walk to T. $1200 mo. No fee. 617-489-4744.

Newly renovated 2 bedroom apartment, Cushing Sq. area. Call 8-12 am or 10 pm, 617-890-4341

Russell Realty

Belmont: Charming 2 bedrooms, hardwood floors, $850; Spacious 5 rooms, on T, $850; 3 bedroom, 1.5 bath, single family, $1250; Modern 3 bedroom, 2.5 bath townhouse, $1,850. Others.
Arlington: 5 rooms, modern kitchen & bath, 1st floor, $850. Large 8 rooms, 2 bath, 2 floors, 1,400. Others.
Watertown: 6 room, 2 beds, 2nd floor, $950.

Cambridge: 4 bedroom, owner occupied, excellent location, $1200; Unique 2 room, 2 floors, $625.
Call Camille 484-8600

Truly exceptional 5½ rooms near Cushing Square. Excellent condition. Fireplace, natural floors, porches, washer/dryer, dishwasher, garage. Available 9/1 $1050/plus. 617-547-5066.

Waverly Sq., Modern 2 bedroom, parking, near T, quiet, no smoking/dogs, $710. plus utilities. 617-484-8442.

1st floor in 2 family, 2 bedrooms, 2 car parking, nice yard. $850 plus. Owner, 617-641-0907

1, 2 or 3 bedroom apartments. Near schools & transportation. Call 617-489-3335.

5 rooms, washer/dryer; new refrigerator/stove, 2 car parking $800. others. Dreyer 617-489-0238.

706 Apartments Belmont

5 1/2 rooms, 2 bedrooms, modern kitchen & bath, dishwasher disposal, fridge, washer/dryer hookup, wall/wall, fireplace. 7/1. $900. No fee. 489-3649.

714 Apartments Framingham

Attractive Union Ave. area. Clean, carpeted 3 rooms, 2 walk in closets, modern ceramic tile bath, ample parking, heat, hot water. $480. Bennett Realty, 875-3791.

Duplex, 8 rooms, refrigerator, stove, dishwasher, disposal, central air, full basement. $800 plus utilities. 508-429-1026

7 room, 4 bedroom in 2 family, eat in kitchen, washer, dryer hookup and wall/wall carpet, near T, downtown. $985 plus. 820-0031

725 Apartments Medway

Nice 2 bedroom Apartments or Townhouses; $675 mo. 1st & last. Lease. Call (508) 533-8771 weekdays, (508) 528-7099 eves & wkends.

729 Apartments Natick

Natick Affordables
A. 2 room Studio; $500 plus
B. 1 bed; $525 plus
C. 2 bedrooms; $675 plus
D. 6 rooms, 3 beds; $950
E. 3 bedroom, 2 bath Duplex; $1000 plus.
*** Many Other Listings ***
FORTINI & WILCOX
(508) 653-8497

734 Apartments Roslindale

6 room, 2 bedroom apartment in 2 family house, near busline. $675 plus utilities. Call: 325-2277.

737 Apartments Somerville

Somerville, Powder House Blvd. Close to Davis Sq. T 3 extra large rooms, hardwood floors, newly painted, washer & dryer included. $750 mo. includes all utilities Call 508-281-0034 or 508-281-3210.

West - Available Now! 5 modern rooms, beautiful, immaculate newly renovated, 1st floor, $750. plus. Mary Days 253-1900, eves & wkends 625-6447.

West - 2 bedrooms, brand new, near Tufts, 1st floor, no pets, new gas burners, dishwasher, stove. $800. days 661-1852 or eves 628-4787

3 bedrooms, 1st floor, modern kitchen & bath, porch & yard. $800./mo. Call 617-935-5674.

744 Apartments Waltham

Just renovated 2 bedroom, first floor & basement of 2 family. Parking, heat & hot water, $850/month. No fees. 617-924-6152.

745 Apartments Watertown

Cambridge Line on T, 2 bedroom, 6 mins. to Harvard Sq. heat, hot water, air, fridge, dishwasher, gas stove, parking. $820-$860. Laundry. No Fee. No Pets; 3 bedroom, $900 mo. Call 923-0091, 10 a.m.-12 p.m.

E. Watertown. Modern 1 bedroom on T, heat & hot water, parking, $660 no fee. 617-924-3612.

Modern 2 bedroom, available Sept 1st. Please call 617-484-9243 or 926-8629.

Nice, 3 bedroom, near Watertown Square & "T". $950/month, includes utilities. Call 617-861-7580, Ext. 324, days, 617-862-1710, evenings.

Older type 5 rooms, porches, parking, Aug 1, $750; 3 rooms, 7/15, $500. No utilities, no fee. 924-1414.

Watertown- 3 bedrooms, parking. $850. No fee. 617-647-5775.

1 Bedroom: Fully applianced all new in 2 family, off street parking, on bus line, washer/dryer included. $795/plus. Available 8/1. Call eves. 617-449-6022.

2 bedroom, 2 bath, indoor pool, sauna, gym, on T, $1250. 617-326-8364.

3-1/2 room basement apartment, utilities except electric. $600. 617-924-3834.

755 Apartments Other Towns

LAWNDALE REALTY
484-0331
APARTMENTS FOR RENT

BELMONT
- 1 BR in house, top fl. $675
- 5 RM Victorian near "T" . $750
- Phil. Style 3 BR $950
- Harvard Lawn 6 RM, Fireplace, Porch $1050

WATERTOWN
- Oakley C.C. location. Charm galore, 5 RM's plus study, near "T", parking $875
- Church St., 3 BR Phil. Style. Beautiful location $950

827 Cape Cod Property

745 Apartments Watertown

Charming 2½ bedroom apartment in 2 family home on dead-end St. Near park, nice backyard, quiet neighborhood. Available immediately. $850 plus utilities. 617-721-0642 or 729-3839.

Charming 4 room apartment near T, hardwood floors, heated. $850. No pets, perfect for couple. 489-5042

Near center. Modern duplex, 5 bedrooms, 2 baths, no pets. $1,200 plus utilities. Call 617-729-0883.

Near Center - 3 furnished rooms fireplace, parking. $600 including utilities. 617-729-6252.

Near town common. 1 bedroom, $795 includes heat. Call 617-721-0277.

Nice location 6 room apartment with garage. Available July. $925 mo. Call 617 729-1112 or 508-546-2537

Spacious 4-5 bedroom 2 bath, completely modern Townhouse. Walk to train. $1200/mo. McDonald R.E. 617-938-5992

Stoneham line. Lovely 1 bedroom, large closets, hardwood floors, dishwasher, disposal, air, self cleaning oven, self defrosting refrigerator, laundry facilities, storage closet. Quiet building. No pets, no fee. $695 per mo heated. 721-1122.

Sunny 5 room apartment in owner occupied Winchester antique. Hardwood floors, fireplaces, garage, $825 plus utilities. 617-729-1434.

Very large 3 bedroom, 1½ bath, ½ duplex, $1150. plus utilities. No pets. Call 617-729-5432 or 729-0463.

Winchester. 1 bedroom, 1st floor, garage. $800/mo includes heat. No pets. Available now. 508-664-6289.

753 Apartments Woburn

Spacious clean 3 bedroom, close to T b

758 Condos & Townhomes for Rent

Watertown. 2 bedroom, clean, sunny, spacious, close to 6 buses, reserved parking space. Includes maintenance, heat & hot water. $700/mo. 926-0088.

762 Homes for Rent Arlington

Arlington Lexington vicinity, executive homes to $1800. Alyce C. Monahan, Broker, 862-0278. Listings Welcome.

Arlington and vicinity. 3 bedroom cape, 1½ baths, washer/dryer, refrigerator. 1200. Other 2-4 bedrooms from $900. Centry 21 Adams 617-648-6900.

Single family home, 2 bedrooms, 1½ baths, near Rte. 2. Excellent condition. Rent with option to buy, price negotiable. Owner 396-3699.

Single family, 3 bedroom, completely updated throughout, super convenient location, $1650. Agent 617-646-8922.

827 Cape Cod Property

773 Homes for Rent Framingham

Wayland Line - 7 room, 3 bedroom, 2½ bath Ranch, garage, quiet St. $1400. Fortini & Wilcox, 508-653-8497.

788 Homes for Rent Natick

Weston Line -6 room, 3 bedroom, 2 bath ranch, 2 car garage. $1500. Call Fortini & Wilcox 653-8497.

816 Office & Desk Space

Arlington Ctr. off Mass Ave. next to the Bank of Boston & Post Office - 3 pleasant offices of various sizes and window exposure. Available July 1st either together of separately. Central air, pleasant, quiet & friendly atmosphere. Call Kay at 617-641-2000, ext. 36.

827 Cape Cod Property

816 Office & Desk Space

Arlington Center. 94 Pleasant. Sunny, renovated Victorian office, air conditioning, parking. $350 utilities included. Owner 666-0800.

ARLINGTON
271 Mass Avenue
Professional Offices
&/or Medical Suites

Reception Room
2 Offices
2 Examining Rooms
Excellent Location
No Steps•Bus at Door
Heated•No Fee
$450-$850
648-8602/646-8754

Educational consultant looking to share office. Attractive 3 room suite, large reception area with 2 private offices. Overlooking Belmont Center handicapped accessible building. $300 month. 617-489-2745.

Winchester Center 600 Main St., 2 room office, all utilities included, customer parking. 617-721-1122.

Homes For Sale

817 Rental Sharing

AAA Roommate Exchange 7 yrs. professional roommate referral services. Special discount to movers with this ad! Qualified, potential roommates available now! Ro Chipman, 508-877-4588.

Arlington, female professional/student 25-35 non smoker. Big, sunny 2 bedroom. Cat okay. Sept. 1. $412.50 plus. 648-3218.

Arlington. 3 females looking for someone to share large, sunny 4 bedroom. No smoking. $342.50 plus. 648-2548.

Arlington/Winchester - large bedrooms, 1 with private bath, close to T. 617-259-9244.

Arlington - Red Line. $250. 2 rooms for 1 person, recovered- no alcohol, smoke or drugs. Rich at 646-2041.

Belmont, seeking 28 plus, non-smoker to share 3 bedroom with female. Third bedroom used for office/fitness. Nice apartment, great location, walk to T, fireplace, yard, parking, washer/dryer. $450 plus. 617-484-2251.

Homes For Sale

817 Rental Sharing

Arlington, accessible to T. off St parking. 2 professional woman seek 2 additional. No pets, no smoking. $350 includes heat. 648-5640.

Belmont, 2 bedroom share professional female/male gay OK, fireplace, hardwood floors, garage, dishwasher, washer/dryer. Available 7/15. $350/mo. 489-6870.

Belmont Share house with family, 1 1/2 bedrooms available 7/1, all utilities, laundry, parking, near T, schools. $450 Call 508-480-5056 days.

Belmont - Male/Female seeking non smoking female to share beautiful 3 bedroom home. $375. plus. Days 489-0953, eves 489-1536.

Belmont - Professional female, 28, seeks professional female to share bright, clean 2 bedroom apartment. Parking, T, storage, yard. Available Aug 1. $400 plus utilities. 617-489-6922.

Winchester- Seeking professional to share large 6 bedroom Victorian with 4 others. 2 baths, washer-dryer, fireplace, yard. No pets. $375 plus. 617-729-8139.

Winchester Roommate. M/F, 25 plus for 3 bedroom house on nice street. $340 month plus heat. 729-8821.

827 Cape Cod Property

817 Rental Sharing

Woburn, furnished room or shared home in a residential area. References required. Non smoker, quiet, honest person or persons. Available July 3. 617-933-5299, message.

Watertown- 2 male/females wanted to share 4 bedroom apartment, washer-dryer, parking, swimming pool. $250 plus. 924-2973.

818 Rooms for Rent

Arlington Hgt. New, very private efficiency. All included. Non smoker. No pets. Light cooking. $625. 646-1876.

Arlington. Share large furnished kitchen, living room, non smoking male preferred, Mass Ave. $350 includes all. Owner 729-7042.

Arlington Center. Newly decorated room. Kitchen privileges. Non-smoker. $90/wk. 617-643-1576.

Arlington Ctr. - Near bus. From $90/wk. includes utilities. Share kitchen & bath, laundry room. Security deposit. Call 617-933-3376.

Belmont Center. Sunny friendly room. Laundry, kitchen, buses, parking. Weekly/Mo. Call 474-2033.

827 Cape Cod Property

818 Rooms for Rent

Belmont - Room for rent, non-smoker, kitchen privileges, (35-60 years old) $300 month. 617-484-5836.

Room for rent in private home. 5 Minutes from bus stop, parking available, no kitchen privileges. Call after 5 p.m. 617-643-2199.

820 Vacation Rentals

Buzzards Bay - Rent or share Condo on private beach, reasonable rate. Call 617-484-9243 or 926-8629.

Cape Cod - Dennis. Ocean front 2 & 4 bedroom Cottages. Available wkly- reduced rates. 508-385-5488 eves & weeekends.

Craigville Beach, Cape Cod. sleeps 6, walk to beach. Weekly/monthly. Call 508-879-2590.

Dennisport - 1 bedroom Duplex, pool, across St. from beach. No pets. $425 wk. Call 617-484-3176.

Hilton Head Island, SC: 2 bedroom, 2 bath condo, 7-mile beach, pool, tennis, golf, biking, fully furnished & equipped, cable. Low rates. Call 617-235-5766.

827 Cape Cod Property

820 Vacation Rentals

Cape Cod Bass River Waterfront. Nicely equipped, 2 bedroom, TV, phone, deck, quiet. June $450/wk. July $600/wk. Call 508-394-3436.

Lake side cottage for rent, Southern ME. Aug 22-29. $300. Call 617-729-2891.

Loon Mt. 2 bedroom luxury Condo. Pool at door, tennis, balcony on rushing river, $375 per week, $700 two weeks. Weekends available. 508-443-3600 after 6pm.

Manomet/Plymouth - Lovely, cozy 2 bedroom Cape, washer/dryer, phone, cable, 3 minute walk to beach. $400 week. 646-0762.

Martha's Vineyard - Chappy. Secluded Contemporary Cape, 5 bedrooms, 1½ baths, decks, skylights, all amenities. July & Aug. $1000/wk., Sept. $600. 508-653-0152.

ME - 1 mile So. of Old Orchard Beach, 3-4 bed cottages, $400-$500/wk. 508-897-3367, 568-0700.

Must Sell Puerto Vallarta, Mexico deluxe accomodations on ocean at from 10/3- 10/17. Best offer. Lisa, 508-879-1443.

NANTUCKET ISLAND
Summer rentals 1992
Over 1000 private homes
All price ranges
Best selection now!
The Maury People
508-228-1881
Open 7 days/week

Sandwich at Sagamore Beach, 1 bedroom Cottage (sleeps 4), private beach. $450 wk. 508-429-5603.

West Yarmouth, Minutes to Seagull beach, 2 Bedroom cottage with sunporch $500 per. week. 926-1224.

White Mountains NH Area. 3 bedroom, 2 bath Home, sleeps 10 people, walk to Saco River, near all major attractions. Great for families. $400/wk. 617-646-2211.

821 Wanted to Rent

Mature professional woman looking 3 room or studio apartment, excellent references, (Work) 258-2043 or (Home) 508-485-7755.

Single professional seeks older 2 or 3 family in need of work in Watertown or Belmont. Principles only. Please call Jeff at 926-8239.

Wanted house to lease. 4 bedrooms, 2 baths, Winnbrook School District. Call 617-489-6081.

828 Condos & Townhomes

Acton 1 bedroom, lovely country setting, pool, tennis courts, clubhouse. $47,900. 508-635-0160.

Waltham, Pizzi Farm condos from low $200's. Glenn Realty 617-647-1118.

831 Houses for Sale Arlington

Arlington: Just reduced to $184,900. Move-in condition, 7 room ranch in convenient Morningside location. Priced to sell!. Come see and make an offer. Wolfson & Wolfson, 617-396-9500.

Arlington Heights, sunny 4-5 bedroom condo on second & third floor of converted 2 family. Newer kitchen, bath, windows, roof and systems. Maple floors, fireplace, 2 porches, basement, attic, garage & parking on private 9K lot. $159,900. 617-246-2496.

Arlington, Pleasant St. 8 room brick Colonial, new oak kitchen, roof, pool. Excellent condition. Asking $226K. Open House Sun. 2-5 p.m. Broker. 646-1137.

By owner, open house, Sun 7/12 12-2, 49 Dow Ave., Colonial, move in condition, 3 bedrooms, 1.5 baths, large deck, fenced in backyard, located in Dallin School area. $189,000. 646-9477.

Morningside Area. Multi-level, 8 plus rooms, 4 bedrooms, 2 baths, asking price $239,900. Call owner, 643-2014 for appointment.

Poet's Corner, nice 6 room ranch, oak floors, 2 baths, level lot, 2 car garage. Many updates, $218K. 648-0355.

887 Houses for Sale Winchester

10 room newly restored Colonial in desirable area. New kitchen and bath and much more. $374,900. By owner. Call 603-434-8606.

890 Houses for Sale Other Towns

Southern Maine, Lake Island cottage, 2 bedrooms with large loft. Large country kitchen and living room, dining room, all utilities, ferry service. Priced to sell. Call 617-648-0836 or 1-207-636-1671.

958 Mortgages & Loans

Need help establishing credit and obtaining a major credit card? We can help! Call now, 1-800-696-4787.

966 Real Estate Wanted

Wanted 2 family home in Belmont from owner by young Belmont couple. All cash buyer fast close. 489-5016.

Winchester First Ad! Do you have a grand home or piece of land to sell in Lincoln or Ambrose school district? Out-of-state professional couple with young children seeking a private sale of an unlisted large gracious 4-5 bedroom home with assessed value around $500K or a piece of land. Timing can be flexible but please call Mary 617-729-2340.

962 Real Estate Auctions

962 Real Estate Auctions

RE/MAX UNLIMITED
Above the Crowd!

OCEAN!!

SPECTACULAR VIEWS!! Beach, ocean, jacuzzi & fabulous master suite make this Fairhaven contemporary the ultimate ocean-side getaway! Separate guest quarters. A lifestyle that won't cramp your style at only $217,000.

WAREHAM CHARMER 3 BR 1.5 bath modern saltbox, country setting, deeded beach, 5 min. to hwy. $114,900!

LAND HO! $85,000 Mattapoisett - Lots on water. One left! Make an offer. $54,900 Fairhaven. Prime subdivision water-view/deeded beach rights.

FIELD & STREAM

WESTPORT - 16 acres of magnificent privacy surround this 4 BR, 2-1/2 bath Dutch Colonial w/3 FP's, flower gardens, pasture, forest & orchard. In-law potential, 10 min. to hwy, stores & beaches. Bring your horses. $381,000.

PRESTIGIOUS SOUTH DARTMOUTH! 3 BR, 2-1/2 bath Gambrel w/wide pine floors & 7 plus rooms of country charm. Deck, barn, workshop & horse stalls at an amazing $179,900.

DARTMOUTH - 15+ acre former whaling captain's estate: house, studio, barn & more. Unlimited possibilities. $329,000

Garrie Levine, Broker
(508) 997-2165 *24-hr. voice mail*

HISTORICAL COLONIAL
Circa 1749

210 Cambridge Rd., Woburn
$215,000

Restored 9 room, 4 bedroom Colonial. Features custom cabinet kitchen with original colonial era dutch oven, 4 fireplaces, banquet size dining room; possible live in professional usage; perfect set up for in-law or au pair. Don't miss it.

Century 21 ADAMS

Call us . . .
Jim Savas
or
Katie Donnelly
648-6900

783 Mass. Ave. (The Fabric Corner) Arlington

CAPE COD ...SALES & RENTALS

ENJOY:
- Tranquil country location within minutes of warm Bayside ocean beaches
- Close to The Cape Cod National Seashore and Nickerson State Park with its lovely woods and ponds
- Ocean Edge Public Golf Course nearby
- On site clubhouse, tennis, pool, and other recreational facilities

Full size condominium units with two and three bedroom, two bath accomodations. Call for complete rate and availablity

1-800-245-4449

203 Lund Farm Way, Brewster, MA 02631

Brewster Green
Interval Owners Association Member

1st Ad: For Sale By Owner

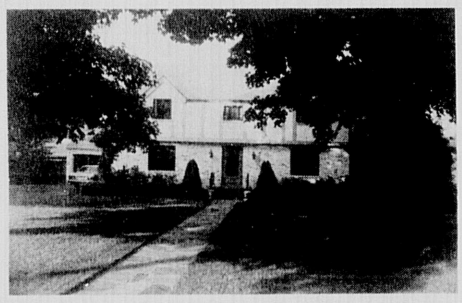

Fabulous finished home in the "Flats." Country Tudor: Brick, stucco, slate roof, 60 yrs. old. 4 bedrooms, 4 full bathrooms, 4 working fireplaces, 1st floor family room, dining room, living room, oversized eat-in gourmet kitchen, yr. round sunroom, billiard room, laundry room, 2-car attached garage, alarm system, sprinkler system, fenced yard. Fully air conditioned. Call after 6PM Mon.-Thurs., any time Fri., Sat & Sun.: 729-5096. Or, call Mon.-Thurs. 9AM-5PM at 625-4848. Ask for JoAnn.....$649,000

MORTGAGEE'S SALE OF REAL ESTATE
AT PUBLIC AUCTION

ARLINGTON
8 ROOM COLONIAL
28 HENDERSON ST., ARLINGTON, MA
FRIDAY, JULY 17, 1992 AT 12:00 NOON

This 2-story Colonial is situated on ± 5,375 sq. ft. of land w/approx. 2,068 sq. ft. of living area including 5 bedrooms. Living room, Dining room, Kitchen and Bath. Porch. Near Camb. line close to Rt. 2, Pub. Trans. and many amenities. Middlesex So. Dist. Registry of Deeds, Book 18924, Page 128.

TERMS OF SALE: A deposit of $5,000 is required in cash, certified or cashier's check at time and place of sale. Balance due within 25 days. Other terms announced at the sale. SHERIN AND LODGEN, 100 Summer Street, Boston, MA Attorney for Progressive Consumers Fed. Cr. Union.

SFM AUCTIONEER'S COMPANY, INC.
10 CEDAR STREET • WOBURN, MA 01801 FAX: 617-933-3680 TEL: 617-933-3998
MA LIC. 1029 • NH LIC. 2571 • RI LIC. 2110 • ME LIC. AN00000949

CENTURY 21 Winchester Presents...

WINCHESTER
Pleasant Village Colonial on child safe street. 3 BR's & more. $220's

WINCHESTER
New Listing! Traditional Colonial with front to back LR, master BR with bath, desirable area. $369,900

ARLINGTON
New Listing! 3 BR, 2 bath Ranch with finished family room in great neighborhood! $199,900

MEDFORD
5 years young Colonial, family room with jacuzzi, inground pool with waterfall! Must see! $285,000

WOBURN
Winchester line, sunny 3 BR Colonial, gorgeous family/sun room overlooking huge yard. High $100s

WOBURN
Growing family? 4 BR Colonial, huge modern kitchen, formal DR. Only $160s

Thinking of Selling? Call today to put #1 to work for you!!

Century 21 WINCHESTER REALTY
40 Church Street, Winchester, MA
We get the Job Done!
729-7777
Steve Owren, GRI, CRB, CRS, President
Tim Garvey, Co-manager
Larry Rideout, Co-manager
Each Office is Independently Owned & Operated.

Mortgagee's Sale At Foreclosure

SUPERB BOSTON AREA PROPERTIES
Seven Individual Sales Held On Premises
THURSDAY, JULY 16TH, 1992

BOSTON
****JEWELERS BUILDING****
Units 602 & 613 / 333 Washington St., Boston
9:00 A.M. & 9:30 A.M

These two PRIME commercial condos are situated "IN THE HEART" of Boston's busy Retail District. Unit #602 consists of 271+/- s.f. of net useable space, parquet floors, track-type lighting fixtures, a decorative, tiled drop-ceiling and double glazed windows overlooking the heavily travelled Washington St. Unit #613, located across the corridor, contains 241 +/- s.f. and similar interior make-up. Both units are serviced by central steam heat, common area maintenance, elevators and 24 hr. building security.

ALLSTON
GREAT COMMERCIAL/RETAIL OPPORTUNITY!
1192 - 1198 Commonwealth Ave, Allston
"Currently operating as PIZZA ROCK"
11:00 A.M.

Don't miss this one! Only minutes from the historic Kenmore Square this unique retail space is situated on 8,400 +/- s.f. of land w/ lots of parking. The 1 - story, 5,108 +/- s.f., brick/stucco building has been tastefully renovated to include a large bar, dance floor, dining area, kitchen and prep areas. It is zoned L-5, has access to municipal water and sewer, gas, electricity and telephone service.

CHELSEA **12:30 P.M.** RETAIL BUILDING PLUS PARKING LOT
"Currently operating as Goldstein's Supermarket"
178 - 182 Washington Street, Chelsea

This property consists of 2 parcels of land; #178 has 5,338 +/- s.f. & is improved with a 1-story, brick building w/storefront windows, open retail space w/ supermarket-type shelf units, register stations & some refrigerated chests & upright display cases. The building has central air, large storage area w/ small loading dock & full basement in the front. The 2nd parcel, #182, contains 4,565 +/- s.f. of land & is improved by asphalt paving.

LEXINGTON **2:00 P.M.** 6 +/- ACRE PARCEL / 56 Webb Street, Lexington

This parcel is situated within an established residential area w/a lovely country setting and is easily accessible to major travel routes and most amenities.

ARLINGTON. 2 "NICE" SINGLE FAMILY HOMES

30 Beverly Rd., Arlington **4:00 P.M**

This ranch style home is just a stone's throw from Mystic Lake in a prestigious residential neighborhood and is situated on 7,838 +/- s.f. of land. It has 7 rooms, 3 bedrooms, 2 baths, 1-car garage, unfinished basement, enclosed porch, a total living space of 1,502 +/- s.f., oil heat and public water/sewer.

82 Beverly Rd., Arlington **5:00 P.M.**

This sun-splashed, multi-level, contemporary home sits atop 11,679 +/- s.f. of nicely landscaped grounds, has a great "lake view", and lots of extras. It has 1,846 +/- s.f. of living space with 5 rooms, 2 bedrooms, 2 baths, finished basement, large 1-car garage, fireplace, patio and attached deck/ Oil heat & public utilities.

This information is provided for convenience only. No representations or warranties are made by the auctioneer or mortgagee.
TERMS: $5,000.00 must be paid in cash, by certified or bank cashier's check at the time and place of each individual sale by the purchaser as a deposit. The balance of the purchase price is to be paid in cash, by certified or by bank cashier's check in or within thirty (30) days from the date of the sale. Other terms, if any, to be announced at each sale.

PAUL T. ZEKOS ASSOCIATES AUCTIONEERS
Westboro, MA (508) 366-1999 MASS. STATE LIC. #970

SELLING YOUR CAR? **CALL 508-879-SELL** FOR THE WHEEL DEAL

WEEKLY
Automotive

AN ADVERTISING SUPPLEMENT PUBLISHED BY HARTE-HANKS COMMUNITY NEWSPAPERS

DEALER • PROFILE

Jim Carney's Automall

Name of dealership: Jim Carney's Automall

Location: 535-550 Union Avenue, Framingham.

Owner: Jim Carney.

History: Jim Carney purchased the former Crown dealerships in October, 1987, and renamed the complex Jim Carney's Automall.

A prominent MetroWest auto dealer, Carney also owns Bernardi Honda/Volkswagen/Audi, Bernardi Mitsubishi, Infiniti of Natick, Acura of Boston and South Shore Acura.

Types of cars sold: Toyota, Chevrolet, Geo and Hyundai.

Hottest Sellers: The reviews are in on the 1992 Toyota Camry.

"The new Camry is a gem of a car," according to USA Today. And, according to Motor Trend, "Its refined performance and long list of standard features make the Camry the best value in its class."

Toyota, one of the most acclaimed vehicles, is still the hottest selling make on the lot, and has continued to grow in the past several years.

Specialties: 1992 Camry's, 1992 Hyundais under $6,000, and a full line of Chevrolet trucks.

Inside:

Whether it carries people or cargo, the full-size van has a needed place in America's economy, and the 1992 GMC Truck Rally and Vandura vans fulfill that need without compromise. **See page 4**

Next week:

The 1992 Lincoln Town Car pairs its highly acclaimed 4.6-liter modular V-8 engine with an all-new electronically assisted automatic four-speed overdrive transmission.

Harte-Hanks
Community Newspapers

1992 Hyundai Excel

Attractive styling and quality engineering

The 1992 Hyundai Excel is designed to meet the high demands of buyers who seek attractive styling, quality engineering and versatility — all at an economical price.

The Excel is available in three different transmissions: a four-speed manual overdrive; a five-speed manual overdrive; and, a four-speed electronically-controlled automatic overdrive transmission with a lockup torque converter, safety interlock and dual mode selector.

Mileage estimates for the Excel are: four-speed manual, 29 city, 33 highway; five-speed manual, 29 city, 36 highway; four-speed automatic, 28 city, 32 highway.

Among the options on the Excel are air conditioning, 16-spoke brushed alloy wheels, AM/FM stereo with auto reverse cassette and two speakers, power steering and power sliding glass sunroof.

Among the options on the Excel are: air conditioning, 16-spoke brushed alloy wheels, electronically tuned AM/FM stereo with auto reverse cassette and two speakers, deluxe electronically tuned hi-power AM/FM stereo with auto-reverse cassette, Dolby and four speakers, power steering and power sliding glass sunroof.

Hyundai Motor America celebrates its fifth year in the U.S. and the sale of over a million cars, faster than any other automotive company in the U.S. It also continues its expansion as a full-line automotive importer with the introduction of the **Hyundai Excel,** Page 3

0% APR THE LOWEST PRICES UNDER THE SUN

THE BEST PRICES IN AMERICA!

Financing on selected 1991 & 1992 Models up to 48 mo. in lieu of Rebates

FREE Regular scheduled maintenance - for 24 months/24,000 miles . . . virtually all you pay for is gas.* Warranty - bumper to bumper 36 month 36,000 mile new vehicle limited warranty with no deductible. During the first three years of ownership you pay nothing for warranty repairs.

FREE 24 Hour Roadside Assistance. 36 month/36,000 mile membership is free! Toll-free 24 hour roadside assistance phone number and free towing for warrantable repairs within a limited area.

FREE 5 Year/100,000 Mile Body Anti-Perforation Limited Warranty!

FREE 5 Year/60,000 Mile Powertrain Limited Warranty with No Deductible!

FREE 5 Year/50,000 Mile Federal Emissions design and defect and performance limited warranty!*

1992 Hyundai Scoupe

$6825 or $148.12 per mo.

#H2192

1992 Hyundai Excel

$4336 or $95 per mo. Many to choose

1992 Hyundai Elantra

$6,000 or $130.57 per mo. #H2147

1992 Hyundai Sonata #H2015

Alarm system, Demo

$8706 or $188.25 per mo.

Jim Carney's **Automall**

535-550 Union Avenue, Framingham • (508) 879-1520

Prices reflect all applicable rebates including V.I.P. Rebate, $1000 minimum trade and $1000 cash down. Payments reflect 60 mos. and 10% per credit approval.

SIZZLING SUMMER SPECIALS

USED CAR HOTLINE 617-893-1140

Ask about our Special College Grad Rebates

MAIN ST. FORD

$4995	$5995 COUPES	LINCOLNS	UTILITY
1987 FORD ESCORT WGN A Clean 1 Owner Car, Automatic, Low Miles. **$3995**	**1988 FORD TEMPO** 4DR, Immaculate 1 Owner, Auto, A/C, Low Miles. #2650. **$5695**	**1990 PONTIAC GRAND AM** 22K Miles, Auto, A/C, Maticulate. #2557 **$7995**	**1989 LINCOLN MARK VII** Bill Blass, Moonroof. White on Red. #2625 **$14,395**	**1989 FORD BRONCO** XLT, 37K Miles, All Pwr. V-8, 1 Owner. #2668T **$10,995**
1985 FORD LTD BRHM. 42K Miles, Loaded and Exceptionally Clean. #2603A **$4995**	**1989 PONTIAC GRAND AM** Auto, A/C, Prime Cond. #2572 **$5995**	**1989 FORD T-BIRD** LX Edition, Moonroof, 37K Miles, Missing Nothing. #2669 **$9995**	**1988 LINCOLN TOWN CAR** Sign. Series, Low Miles. #L203 **$11,995**	**1990 FORD BRONCO** XLT, 37K Miles, Blue & White, Very Nice. 1 Owner. #2205TA **$12,995**
1984 MERCURY GR. MARQUIS Low Miles, Fully Equipped. A Diamond. #2636 **$4795**	**1987 MERC. SABLE WGN.** LS Edition, Has it All & More. #2514 **$5995**	**1990 CHEVY BERETTA GT** 17K Miles, Auto, All Pwr. A Perfect One. #2291A **$8795**	**1989 LINCOLN TOWN CAR** Sign. Series, Silver w/Black Roadster Roof. #2175A **$12,995**	**1990 FORD BRONCO** XLT,26K Miles, Silver, V-8, 1 Owner. #2535T **$12,995**
1985 FORD RANGER P.U. 48K Miles, Auto, Cap. #W702 **$3995**	**1989 HYUNDAI SONATA** 29K Miles, All Power, All Luxury, Auto. #2006TB **$5895**	**1987 FORD MUSTANG CONV.** 38K Miles, Auto, Ready to Rock & Roll. #2566 **$6995**	**1990 LINCOLN TOWN CAR** Sign. Series, Black w/Grey Leather, Roadster Roof. 1 Owner. #L100 **$18,495**	**1988 ISUZU TROOPER** 38K Miles, LS Edition, Auto, A/C, 1 Owner. #2517 **$9295**

MAIN STREET Ford **617-894-8000**

1022 MAIN STREET, WALTHAM TAKE RTE 128 TO RTE 20 WALTHAM EXIT TAKE LEFT AT SECOND LIGHT

1992 Hyundai Excel

Attractive styling and quality engineering

Hyundai Excel, From 1

fourth member to the Hyundai family, the Elantra. The new sedan is positioned between the Excel and Sonata and is the first car to exhibit Hyundai's new logo, a stylized 'H'.

Hyundai Motor America is the largest subsidiary of the Hyundai Group, which ranks in the top 10 percent among the Fortune International 500 and accounts for fully 10 percent of South Korea's gross national product. With billions of dollars in assets and a 40-year tradition of durability and value, the Hyundai Motor Company today manufactures high quality cars and trucks that are sold in 65 countries.

Hyundai Motor America achieved its initial success with the launch in 1986 of its popular subcompact, the Excel. Owing to its superior list of standard features and affordable price, the Excel became the number one selling import in its class in America, shattering a 28-year record for first-year sales by an import car company. By 1988, Hyundai topped all makes on the U.S. market in sales per dealership for the third year.

Hyundai took a major step toward becoming a full-line automotive importer with the introduction early in 1989 of its new mid-size Sonata. This roomy, powerful, front-wheel-drive sedan greatly enhanced Hyundai's presence in America, bringing the Hyundai value advantage to a more mature, family-oriented market segment.

Perhaps the best evidence of Hyundai's growth and progress is seen in the accomplishments of the company during the last two years. During this time, Hyundai has literally been on the move. In May 1989, Hyundai opened a $21 million, 300,000-square-foot parts distribution center in Ontario, Calif.; later that year, the company celebrated the completion of a $16.6 million, 342,000-square-foot Central Region office complex and parts distribution center in Aurora, Ill.

In addition, Hyundai moved its national headquarters from Garden Grove, Calif., to a new 18-acre site along the busy San Diego Freeway in nearby Fountain Valley. The new $36 million, 216,000-square-foot national headquarters also houses HMA Western Region personnel as well as service training and technical analysis staff.

Also, early in 1990, Hyundai officially opened a new $12.2 million port facility in Portland, Oregon, through which the Company expects to import approximately 100,000 cars a year. The expanded facility features a large dock area, a 45,000-square-foot processing building and a holding lot for incoming cars.

Most recently, Hyundai Motor Finance Company became the fastest launch of any captive finance company in the automotive industry with a capital investment of $15 million and 70 employees. It opened its new National Operations Center in April 1990, centrally located in Chesterfield, Mo., near St. Louis. Hyundai Motor Finance Company serves the 460 Hyundai dealers across the U.S. with individual customer financing and wholesale dealer inventory financing.

The new Eastern region and warehouse, built in South Brunswick, N.J., at a cost of $22 million, is further indication of Hyundai's commitment to U.S. dealers and customers. It is a 341,000 square foot facility on 30 acres.

CAR OF THE WEEK

Hyundai Motor America celebrates its fifth year in the U.S. and the sale of over a million cars, faster than any other automotive company in the U.S.

■

SEE SWANSON FOR THE AREA'S BEST SELECTION OF

BUICK CENTURY BUICK LeSABRE

We Need Used Cars! High Trade-In Allowances - See Us Before You Buy!

Over 40 In Stock Or Due In To Choose From!

ASK ABOUT LOW FINANCE RATES AND REBATES!

We welcome all Buick owners to try our award-winning service department regardless of where your Buick was purchased.

BUICK The New Symbol For Quality In America

52 Years Serving the Area

SWANSON PONTIAC BUICK GMC TRUCK, INC.

Rte. 62, Acton/Maynard Line • 508-897-3311 • Hours: M-Th 9-8, Fri. 9-6, Sat. 9-4

JULY CLEARANCE EXPLOSION

'85 FORD LTD WAGON..... $2988 Auto, A/C, stereo, very clean, one owner	'89 CHEVY BERETTA.....$6798 Auto, A/C, door locks, cassette, low miles
'86 CHRYSLER LEBARON.. $3988 Hatch, low miles, 5 spd., cassette, rear	'87 BMW 325I.....$17,188 Convertible, only 48K, like new!
'88 PONTIAC GRAND AM...$4588 Auto, A/C, stereo cassette, one owner	'87 REGAL T TURBO CPE ...$12,988 Real Muscle Car! Only 31K
'88 FORD TEMPO..... $4888 Auto, A/C, all wheel drive, cassette, real clean	'84 TOYOTA COROLLA .... $2988 A/C, low miles, 5 speed, stereo cass
'87 FIERO GT COUPE..... $4998 A/C, sunroof, V6, 5 speed, burgundy, one owner	'89 OLDS CUTLASS WAGON....$6888 Auto, 3 Seater, Loaded!
'88 CHEVY BERETTA CPE..$4998 Stereo, low miles, one owner, 5 speed	'87 PLYMOUTH RELIANT WAGON..$3688 Auto, 38K
'88 HONDA CIVIC CRX..... $5388 16 valve, Alpine sound system	'87 HYUNDAI GL..... $2988 Only 9,000 Miles, 3 Door Hatch, 5 Speed
'88 NISSAN 200 SX-XE..... $5998 A/C, sunroof, one owner, very clean	'88 HYUNDAI GL..... $3388 5 Door Hatch, Auto, Cass., AC, Low Miles, SR
'87 DODGE CHARGER CPE... $3188 Auto, AC, Low Miles, One Owner	'90 TOYOTA COROLLA.....$7988 4 Door, 5 Speed, AC, Cass, Only 35K

SATURN OF NATICK

Rte 9 East • 1000 Worcester Road • Natick

Mon.-Thursday 9-9 Friday 9-6

(508) 651-1800

Saturday 9-5 Sunday 12-5

GMC Truck Rally

1992 edition offers uncompromised full-size vans

Whether it carries people or cargo, the full-size van has a needed place in America's economy, and the 1992 GMC Truck Rally and Vandura vans fulfill that need without compromise.

GMC Truck Rally vans are available in three body configurations and can carry up to 15 passengers. For 1992, Rally features styling updates and a variety of new comfort and convenience features.

Rally and Vandura are powered by advanced V6 and V8 engines. Standard on the 1500 Series models is the potent 4.3 liter Vortec V6, which is equipped with electronic fuel injection for optimum power and efficiency.

The Vortec V6 generates 150 peak horsepower at 4000 rpm, and is rated at 230 ft. lb. of torque at 2400 rpm. The engine's Vortec design utilizes swirl-port induction.

Standard on 3500 Series vans is the 5.7 liter V8, which develops 190 horsepower at 4000 rpm and torque of 290 ft. lb. at 2400 rpm. Optional powerplants include a 5.0 liter V8 and a 6.2 liter V8 diesel engine.

1992 GMC Truck Rally Van

Rally and Vandura are equipped with a four-speed automatic overdrive transmission.

The 1992 models feature improved ride characteristics. Independent coil springs, shock absorbers and a stabilizer bar comprise the van's front suspension, while semi-elliptical, two-stage leaf springs are teamed with shock absorbers in the rear.

Rally and Vandura are equipped with 15-inch wheels with bright hubcaps trimmed in GMC Truck red. Optional rally wheels and aluminum wheels are also available.

The vans' brake system features power front disc brakes and rear drum-type brakes, augmented by a rear-wheel anti-lock braking system as standard equipment. Power steering is also standard equipment.

A trailering equipment package is available for Rally vans. Buyers can select from five rear axle ratios, ranging from 2.73:1 to 4.10:1, for particular trailering requirements.

Rally and Vandura vans are designed and built with the same standards that apply to tough GMC trucks. This includes integral welded construction of the body and frame. Double-sided galvanized steel is used extensively for superior corrosion protection.

Buyers can select from three different wheelbases and a variety of interior configurations.

Rally and Vandura are available in 110-inch and 125-inch models, which come with standard seating for five plus ample space for luggage and other gear. Eight-passenger and 12-passenger seating packages are available.

A long, 146-inch wheelbase model can be equipped to seat 15 passengers. A special seat that folds into a travel bed is also available.

Seating includes high-back front bucket seats and rear bench seats. Reclining front bucket seats are

TAURUS
OVERSTOCK
50 In-Stock, Choose Your Color! Beat '93 Price Increase!
Make Your BEST DEAL Now!
Lease For Only $292 PER MONTH For 24 Months
$292 x 24 Mos = $7008
$2,000 Down payment First Pmt & Refundable security deposit $592 required based on 15,000 mile per year closed end lease, sales tax excise & plates extra Purchase option $9,944.00
$1000 CASH or 7.9%
SUGG. RETAIL $19,888
BONNELL DISC 1,980
FACTORY DISC 700
REBATE 1000
COLLEGE GRAD* 500
$15,708
'92 TAURUS GL
#2,268 1,50 Available!
*College Grad disc. if qualified
HURRY, $1,000 Cash Rebate Ends SOON!
•Dual Air Bags
•Anti Lock Brakes
•3.0L EFI V6 Engine
•Auto Overdrive Trans
•AM/FM Stereo w/Cass
•Air Conditioning
•Power Door Locks
•Pwr Side Windows
•Pwr Driver Seat
•Speed Control
•Rear Wind Defrost
•Cast Alum Wheels
Bonnell Ford 729-9700
RT. 3, (Exit 33A/Rt. 128) Winchester, •Sun 12-4 •Mon-Thurs 9-9 • Fri /Sat 9-5

2 SUMMER SPECIALS!
2 HOT WAYS TO SAVE
1992 JIMMY
SAVE $4500
with discounts and rebates
STARCRAFT CONVERSION VANS
5 Available
Sales, Parts & Service!
STARCRAFT
Includes color T.V. front and rear Air Cond., Full Power 350 V 8 Engine, Choice of Luxurious Cloth or Leather Interior and Much More!
TUCKS
5 Star PERFORMERS
GMC TRUCK
TUCKS TRUCK SALES
1952 thru 1992
Route 85, Hudson, MA • (508) 562-3492 • 1-800-MY-TRUCK

How to raise your level of style without lowering your standard of living.

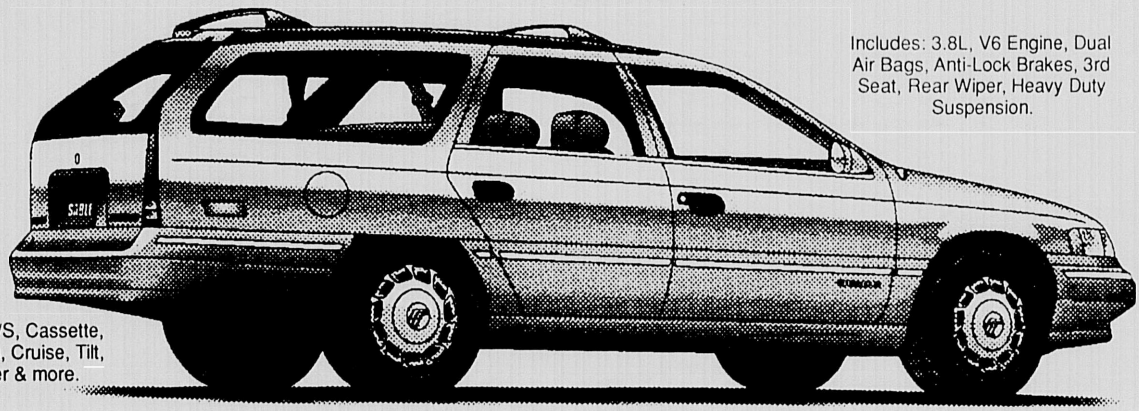

Includes: 3.8L, V6 Engine, Dual Air Bags, Anti-Lock Brakes, 3rd Seat, Rear Wiper, Heavy Duty Suspension.

A/C, P/W, P/L, P/S, Cassette, 15" Cast Wheels, Cruise, Tilt, Rear Defogger & more.

13 IN STOCK AT THIS PRICE

Mercury Sable Wagon

$311.11 per month including all taxes!

It's a perfect combination, Ford Credit's Red Carpet Lease plan and one of the most stylish new cars on the road, the new 1992 Mercury Sable at Acton-Lincoln Mercury.

Lease is based on a $311.11 lease payment for 24 months. First month's lease payment, $2,000 down payment or trade-in, and $325 refundable security deposit totaling $2,636.11 are due at signing. Monthly payments total $6,844.42. Lessee responsible for excess wear and tear and $0.11 per mile charge for mileage over 15,000 miles. Lessee may have the option, at a price determined at lease signing, but is not obligated, to buy at lease end at a price determined at lease signing. Lease payment includes destination, title and license fee; sales, or use, and excise taxes. Lease subject to credit approval and insurance as determined by Ford Credit. See Acton-Lincoln Mercury for all the details and ask about Ford Credit.

Red Carpet Lease. Ford Credit Vehicle Leasing Plan

Ford Credit

Ford

FORD CREDIT GETS YOU GOING

ACTON LINCOLN MERCURY

196 Great Road (Route 2A) Acton, Massachusetts 01720-2243 Tel. **508-263-7300**

Ford MERCURY LINCOLN

FINANCING AVAILABLE AS LOW AS 2.9%

These Prices Won't Break Your Back Or Bank Account

1992 Geo Metro Coupe

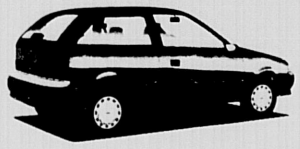

Rear Defogger, 5 Speed, AM/FM Cassette, Floormats, Full Wheel Covers, Intermittent Wipers, Body Side Moldings and more!

$5528*

#2315

1992 Geo Tracker Convertible

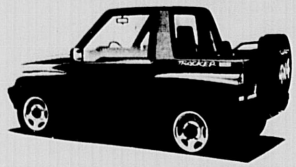

Body Side Moldings, Automatic, Power Steering, Power Ant., Lock Brakes, AM/FM Stereo Cassette, Gauges with Tachometer, Four Wheel Drive! Cloth Buckets.

$10,175

#2349

1992 Chevrolet Beretta Coupe

Rear Defogger, Automatic, Comfort Convenience Package! V-6, AC, Sport Suspension, Cassette, Power Windows and Locks, Cruise, Tilt and too much more to mention!

$11,379*

#2074

The All-New COCHITUATE MOTORS

Chevrolet Geo

Junction of Routes 27 & 30 • Cochituate, MA

653-7471

*All prices include all applicable rebates and $1000 cash or trade.

QUALITY PRE-OWNED VEHICLES

1986 BUICK CENTURY SEDAN AUTOMATIC, A/C, ONE OWNER	$3995	1990 CHEVROLET CAVALIER SEDAN AUTOMATIC, A/C, ONLY 9,000 MILES, ONE OWNER	$7995
1986 BUICK SKYHAWK SEDAN AUTOMATIC, A/C, CLOTH INT., 57,000 MI.	$3995	1988 PONTIAC PARISIENNE WAGON V/8, A/C, THIRD SEAT, ALL POWER OPTIONS	$7995
1986 CHEVROLET CAPRICE WAGON V8, A/C, LOW MILEAGE	$4495	1989 OLDSMOBILE CIERA SEDAN V/6, A/C, POWER WINDOWS, 35,000 MI.	$8495
1987 PONTIAC GRAND AM COUPE 4 CYL., AUTO, A/C, ALUMINUM WHEELS, 49,000 MILES	$4995	1989 BUICK PARK AVENUE LOADED W/ OPTIONS, ROSEWOOD WITH WIRE WHEELS, ONE OWNER	$9495
1987 PONTIAC BONNEVILLE SEDAN V6, A/C, POWER WINDOWS, LOCKS, TILT, CRUISE	$5695	1989 PONTIAC BONNEVILLE SEDAN V/6, A/C, STEREO CASSETTE, ALUMINUM WHEELS, ONLY 33,000 MILES	$9995
1987 CHEVROLET CAPRICE SEDAN V6, A/C, VERY LOW MILEAGE	$6495	1991 SUBARU LOYALE WAGON 5 SPD., A/C, FOUR WHEEL DRIVE, ONLY 7,000 MILES	$10,499
1989 BUICK SKYHAWK COUPE AUTOMATIC, A/C, STEREO, TILT, WHEEL, CRUISE, ONLY 37,000 MI., CLOTH INT.	$6495	1991 PONT. GRAND AM CPES CHOOSE FROM TWO, ONE BLACK, ONE ORANGE, BOTH AUTO WITH A/C	$10,995
1988 BUICK LESABRE SEDAN V6, A/C, RWR. SEAT, WINDOWS, LOCKS, WIRE WHEELS, ONE OWNER	$6995	1989 GMC SIERRA SHORTBED, FOUR WHEEL DRIVE PICKUP, BRIGHT RED	$11,495
1990 PONTIAC GRAND AM CPE H.O. QUAD 4 ENGINE, 5 SPD., A/C, ORANGE	$7995	1989 BONNEVILLE SSE HARD TO FIND MODEL, LIKE NEW, WHITE	$12,495
1989 CHEV. Z-24 CAVALIER CPE V6, AUTOMATIC A/C, 39,000 MILES	$7995	1990 BUICK RIVIERA EVERY POSSIBLE OPTION, ONLY 20,000 MILES, MUST BE SEEN	$15,995
1989 PONTIAC GRAND AM COUPE AUTOMATIC, A/C, STEREO, ONLY 36,000 MI., SOLD NEW AT SWANSON'S.	$7295	1992 PONT. GRAND PRIX SEDAN V6, A/C, POWER WINDOWS, LOCKS, ONLY 5,000 MILES	$13,995
1990 BUICK CENTURY SEDAN V6, A/C, TILT, CRUISE, LOCKS, LIGHT BLUE	$7495	1991 GMC RALLY VAN 6 PASSENGER, TOW PACKAGE, LOADED WITH OPTIONS	$16,995
1989 CHEVROLET CELEBRITY SEDAN V6, A/C, POWER SUNROOF, EXCELLENT CONDITION	$7995	***See Swanson's for the area's best selection! Always over 50 in stock!***	

52 Years Serving the Area

SWANSON PONTIAC BUICK GMC TRUCK, INC.

Route 62, Acton/Maynard Line 508-897-3311 Hours: Mon-Thurs 9-8, Fri 9-6, Sat 9-4

SUN Auto Sales

617-899-4584

MILES AHEAD IN QUALITY

A DIVISION OF SUN AUTO RENTAL & LEASING

Mon.-Thu. 8-8, Fri. 8-6, Sat 9-5

945 MOODY STREET • WALTHAM

INCREDIBLY WELL-MAINTAINED PRE-OWNED VEHICLES

'88 FORD ESCORT LX SEDAN Auto, p.s., p.b., A/C stereo/cass & more. 41K miles. Maroon. Stk #7362.	$4,595	**'89 CHEVY CORSICA LT 4 DR.** V-6, Auto, A/C, p. win. & locks, tilt, cruise, stereo/cass & much more, lovely, Gold Stk #6639	$7,595
'89 CHEVY CAVALIER WAGONS AT, p.s., p.b., A/C, stereo/cass, cruise, tilt, luggage rack, white. Stk #7300, #7356, 2 to choose from.	$4,995	**'90 GEO PRIZM G.S.I. 4 DR. H/B** Auto, p.s., p.b., p. win & Locks, A/C, stereo & more, Red. Stk #6630	$7,595
'88 PONTIAC GRAND AM 4 DR. AT, p.s., p.b., A/C, stereo and more. Stk. #7308.	$5,395	**'88 CUTLASS SUPREME CPE.** V-8, Auto, A/C, T-Tops, p.win & Locks, stereo/cass & much more. 65K, Stk #6647	$7,595
'88 CHEVY CELEBRITY SEDAN V-6, Auto, A/C, stereo, p.b., tilt, & more. Stk #7377	$5,495	**'89 CUTLASS SUPREME CPE** V-6, Auto, A/C, stereo/cass & more, Blue, Stk #6645	$7,595
'87 PLYMOUTH VOYAGER SE Light blue, 7 pass., auto, A/C, stereo, 56,000 miles, and more. Stk #6511	$5,995	**'91 GEO METRO CONVERTIBLE** Red, Auto, p.s., p.b., A/C, stereo and more. 7600 miles, bal. of factory warranty Stk #6648	$8,695
'89 MERCURY TOPAZ G.S. CPE Auto, p.s., p.b., A/C, stereo, beige, 27K miles. Stk #7353	$6,495	**'90 FORD F150 PICK-UP** 8 cy, auto, p.b., p.s., A/C, cruise, AM/FM	$8,995
'89 OLDS CALAIS COUPE Auto, p.s., p.b., A/C, pwr. d. lks, stereo/cass & more Blue, Stk #7361	$6,595	**'90 EAGLE PREMIER ES LTD.** 4 door, black, V-6, auto, w/all the power options, leather, 26K miles. See in our showroom. Stk. #8627.	$8,995
'88 OLDS DELTA ROYALE BROUGHAM 6 cyl., auto, p. brakes, p. str, p. win., p. seats, A/C, AM/FM stereo, 58,675 mile, silver. Stk. #6540	$6,595	**'88 GMC 1/2 TON PICK-UP** 4x4, V-8, stereo and more. Black, 40K miles. Stk. #8500.	$8,995
'88 FORD T/BIRD TURBO Auto, A/C, stereo/cass, p. win, and more 49K miles. Stk. #5846	$7,295		

COMPLETE LEASING RATES
12-24-36-48-60 MONTHS
Insurance Appraisals Welcome

SUN AUTO LEASING AND RENTAL

Established 1956

Leasing & Selling New & Used Cars for Over 38 Years

Visit our Huge 8 Man Body Shop

24 Hour Towing 891-5195

FREE! GETAWAY WEEKEND AT THE SHAWMUT INN KENNEBUNKPORT

Includes 2 Nights Lodging, 2 Dinners and 4 Breakfasts

WITH THE PURCHASE OF ANY VEHICLE DURING THIS SALE!

Complete details at dealership

1992 Taurus Wagon

50 Taurus Sedans & Wagons IN-STOCK FOR IMMEDIATE DELIVERY AT SIMILAR SAVINGS!

•A/C •Auto. •V6 •Rear Facing 3rd Seat •2-Way Liftgate •Tilt •Remote Mirrors •Airbag •Lugg. Rack •Caribbean Green •#CN841

LEASE FOR 24 MONTHS $286/Mo.

$13,992 DEL.

8 To Choose From At This Price

1993 Escort Wagon LX 4-Dr.

•Air Conditioning •5-Speed •PS/PB •Rear Defroster & Wiper •Lugg. Rack •Light Convenience Group •AM-FM Stereo w/Cass. •#P20

$9993 DELIVERED

10 To Choose From At This Price

1992 Explorer 4x4 XLT

50 Explorers IN-STOCK AT GREAT SAVINGS!

• Auto. •A/C •V-6 •AM-FM Stereo w/Cass. •Bucket Seats • All-Season Tires •Light Group •Luggage Rack •941A Option •Trailer Towing Pkg. •#CNT737

$20,492 DELIVERED

1992 Mustang LX

LEASE FOR 24 MONTHS $198/Mo.

BRAND NEW

•Air Cond. •Power Windows & Locks •Dual Remote Mirrors •Speed Control •AM-FM w/Cass. & Clock •Rear Defroster •#N588-#N597

$9992 DELIVERED

BRAND NEW MUSTANG CONVERTIBLES IN-STOCK AT GREAT SAVINGS!

1992 Ranger XLT Pickup

FACTORY FRESH!

•2.3L EFI •5-Spd. Overdrive •AM/FM Stereo w/ Cass. •Power Steering • Sliding Rear Window •Chrome Rear Step Bumper •All Season Radials •Cast Aluminum Wheels •#NT766

$8792 DEL.

4 To Choose From

1992 F-150 4x2 Pickup

Diesels & Supercabs In-Stock!

•133" Wheelbase •4.9L EFI •5-Speed Overdrive •AM-FM Stereo •Rear Step Bumper •Power Brakes w/Anti-Lock •Power Steering •Headliner Insulation Pkg. •Interval Wipers #NT902

$10,492 DELIVERED

TAURUS: $286 per month for 24 months; Cap reduction or trade $1500; Total of payments $6864. Purchase option $9276.80. Taxes, title, & registration extra.

MUSTANG: $198 per month for 24 months; Cap reduction or trade $1500; Total of payments $4752. Purchase option $6459. Taxes, title, & registration extra.

1992 Caravan

LEASE FOR 36 MONTHS $226/Mo.

$13,992 DEL.

3 To Choose From

•Air Conditioning •Automatic •7-Passenger Seating •Rear Window Defroster •Family Value Pkg. Includes: Power Steering & Brakes, Rear Deck Release •AM/FM w/Cass. •#NT8220

Brand New Dakota Sport

$11,991 DELIVERED

•4-Spd. Automatic •V-6 Engine •Cast Aluminum Road Wheels •High Back Cloth/Vinyl Bucket Seats •Black Clear Coat •#NDT 7047

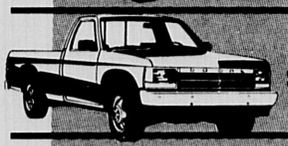

1992 Dodge Shadow America

0% Financing For 24 Mos. or Factory Rebates Available!

$7492 DELIVERED

•3-Dr. Liftback •Cloth Bucket Seats •2.2 EFI Engine •Customer Preferred Group •Rear Defroster •#ND8308

1992 Dodge Stealth R/T Turbo

$28,992 DELIVERED

•All-Wheel Drive •5-Speed •Air Conditioning •3.0L DOHC 24-Valve V6 •AM-FM Cassette •Firestorm Red •Leather/Vinyl Reclining Bucket Seats •Demo #ND8215

1992 Dodge Spirit

$10,992 DELIVERED

•4-Door •Automatic •Air Conditioning •2.5L OHC EFI Engine •Front Wheel Drive •Driverside Airbag •AM-FM Stereo •#ND8125

1992 Dodge Dynasty

$10,292 DELIVERED

•Automatic •V6 Engine •Air Conditioning •Power Steering & Brakes •AM-FM •#FPN107

**FACTORY PROGRAM CAR: Former Lease or Rental*

CARAVAN: $226 per month for 36 months; Cap reduction or trade $1000; Total of payments $8136. Purchase option: NADA Wholesale + 5%. Taxes, title, & registration extra.

NATICK FORD

NATICK DODGE

157-161 W. Central Street · Natick

At The Intersection of Rte. 135 at Speen St.

508-653-2550

MON.-FRI. 9:00-9:00, SAT. 9:00-6:00

*Not responsible for typographical errors. This ad supersedes all other ads and promotions. Prices include all rebates, college graduate, first time buyer, commercial account rebates and military programs as of 7/6/92. **All Prices Include $1000 Minimum Trade-in Guarantee.***

CHEVROLET HOWARD GEO

GM PROGRAM CARS!

Save Thousands!

Used Cars & Trucks – Over 50 to choose

1992 LUMINA APV

7 pass., V8, pw/pl, tilt wheel, cruise cont., ABS brakes, stereo cass., a/c, defogger, rear wiper. No. P695.

$14,395

1992 CORSICA LT

V6, a/c, ABS brakes, tilt wheel, air bag, P/L, stereo. No. P627.

$9850

1992 LUMINA 4 DR. SEDAN V6, a/c, p/w, locks. No. P607 $11,295	1987 CAVALIER Z24 V6, a/c, sun rf, full pow. No. 92-1197A $5495	1988 JEEP WAGONEER LTD Wood, all options, low miles. No. P617 $11,795
1992 LUMINA EURO 4 DR. V6, p/w, p/l, a/c. No. P593 $12,295	1990 FORD TEMPO GL 2 DR. Auto, a/c, stereo, 30K miles. No. P556 $6695	1991 BERETTA 2 DR. V6, p/windows, p/locks, white. No. P631 $9695
1992 CORSICA LT 4 DR. V6, a/c, air bag, tilt, cruise. No. P620 $9850	1987 PONTIAC FIERO SE 5 spd., V6, sun roof, 33K. No. 92-1197B $5795	1988 CAPRICE WAGON A/C, 9 pass., 47,000 mi., blue. No. 632A $6995
1992 GEO PRIZM 4 DR. A/C, auto, stereo. No. P581 $7795	1989 CELEBRITY WAGON V6, auto, a/c, low mi. No. P616 $7995	1988 NOVA 4 DR. SEDAN Auto, a/c, 47,000 mi. No. P543 $5295
1990 BUICK CENTURY 4 DR. V6, air cond., stereo, clean. P624 $8595	1987 CAPRICE ESTATE WAGON Power seats, locks, tilt, extra clean. No. P945 $6895	1991 BUICK SKYLARK CUSTOM A/C, p/w, p/locks, tilt, cruise. No. P641 $9695

Boston's Oldest Chevrolet Dealer

HOWARD CHEVROLET GEO

361 Belgrade Ave., West Roxbury

617-323-3434

OPEN SUNDAY 12-5 • In MASS. 1-800-696-4235

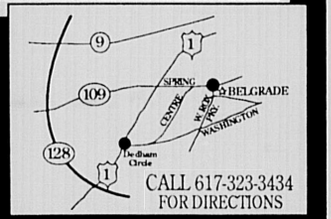

CALL 617-323-3434 FOR DIRECTIONS

Small Ad Big Savings

mazda

Roy Rioux Rte 9 Westboro 879-6222 366-8383

Clair ACURA

USED

1986 CHEVY K-10 4x4 AM/PM Cassette, plow, deluxe pkg. low miles $7,000

1989 HONDA CIVIC HATCH AM/FM Stereo, very low miles $6,775

1989 HONDA CIVIC SEDAN, PW Mirrors, AM/FM Stereo, PW/PL, A/C $8,700

1987 AUDI COUPE, Auto, P. Sunroof, A/C, Security, AM/FM Stereo $7,100

1988 TOYOTA MR-2, 5 Spd, A/C, T-Tops, Cruise, AM/FM Stereo $8,250

1991 HONDA ACCORD LX SEDAN, Auto, A/C, AM/FM Stereo, PW/PL, Cruise $15,075

1988 HONDA ACCORD DX SEDAN, Auto, A/C, AM/FM Stereo, Cruise $8,700

1989 FORD T-BIRD, PW/PL, Keyless Entry $7,695

CLAIR HAS IT!

US RT. 1 WALPOLE 508-660-1100 800-287-1100

THE BEST CLASSIFIED™

Harte-Hanks Community Newspapers

AUTOMOTIVE

100 American Cars
102 Antique / Classic Cars
103 Four Wheel Drive
104 Imported Cars
106 Motorcycles & Mopeds
108 Parts & Accessories
110 Pickups & Vans
112 Trucks, Heavy Duty
114 Utility Trailers
116 Vehicles Wanted

100 American Cars

AMC Spirit 1982. Standard, new muffler & shocks. $500 best. Call 617-569-7657, 617-449-1137.

AUTO-CREDIT HOT LINE
New & Used/85-92 Models
Financing & Leasing
* Past Credit Problems OK
* Low Money Down
* Flexible Terms
* Approval in 24 hours
1-800-966-0063
Call Now!!!

Buick, Park Avenue, 1987 - 49K miles, mint in/out, $7800. 508-879-1741.

Buick Electra, 1984, 4 door, V8, automatic, air, loaded, 146k mi., $1500./best 508-655-2760.

100 American Cars

Buick LeSaber Custom 1985. 45k, excellent condition in/out, fully loaded. $4500/best. 617-965-5690.

Buick Park Avenue 1984, blue. Loaded. Great condition. $2300/best 762-7827.

Buick Skylark Custom 1985 - Automatic, Air, 4 door, real clean, V6, 72k, $2200. Call 508-651-8726.

Cadillac Eldorado Convertible, 1972, runs great, very good condition, $2500. 508-429-4668.

Cadillac Fleetwood Brougham D'elegance 1984. 4 door sedan, fully equipped, Astro roof, original mi. 101K, factory rebuilt engine has 3,000 mi., new transmission, excellent overall condition, maroon, asking $6500/best offer. 617-237-0759 eves.

Cadillac Seville, 1982. Excellent condition. $2,995. After 5 pm 617-769-6985.

Cadillac 1991, silver/red, 1 owner, 21k mi., all options. Perfect. List $32,700, asking $19,900. 508-881-5374.

Caprice, Classic, 1984 - 100K miles, air, power steering & brakes, cruise control, new brakes & hoses. $2200/best offer. 617-444-8690 after 6pm.

Caprice Classic Wagon, 1985, 9 passenger, high miles, runs excellent, $1200./best. 508-668-5377.

100 American Cars

Chevy, Camaro 1987 - V6, 5 speed, T tops, Iroc wheel, new tires, clutch & exhaust. $4050/best. 508-879-8539.

Chevy Cavalier 1985 station wagon, 4 cylinder, good working condition. $1695. 617-489-1739.

Chevy Camaro, 1983, 8 cylinder, 5 speed, loaded, low miles. Very good condition. First $2,850 takes it. (617) 643-9145 leave message.

Chevy Camaro, 1980, all white. Asking $2500. 508-897-6405.

Caprice 1978, 4 door, small V8, air, runs great, must see. $1350. 617-527-4632.

Chevy Caprice Classic, 1980, air. New motor, transmission & paint, mint condition. Many new parts. $3,500. 508-481-0804.

Chevy Cavalier, 1991, am/fm cassette, air & rear defrost, $6500./best 508-820-2553.

Chevy Celebrity 1986. Loaded! New tires, brakes, exhaust & cassette. 97K highway. $2500. 617-646-4673.

Chevy Corvette 1980. Red with tan interior, L82, automatic, mint condition. Must see! $10,000. 508-881-3894.

Chevy Impala, 1977, 4 door, reliable. Call after 5, $500/best. 617-329-4673.

100 American Cars

Chevy Nova, 1986, 4 door, standard, very good condition, $2400. 508-429-4433.

Chevy Z-28, 1987, loaded, low miles, mint condition. $7000/best. 508-872-3133.

Chev Geo Storm, 1990, auto, am/fm cassette, 4 cylinder. Air bag, air, 32K mi. Warranty. $7000. 508-653-6286.

Chrysler 1986 Laser, 65k mi., automatic, fully loaded, white, black cloth interior, 4 cylinder 2.5, new brakes & oil pump. Excellent condition. $2200 firm. 359-5985.

Chrysler Fifth Ave 1984, all power accessories, clean. $2495. 508-473-5080.

Chrysler LeBaron Turbo convertible, 1985, fully loaded, pull out radio, alarm, $3995. 508-877-8664.

Corvette, 1980, 350 cid4V, 4 speed, 41K miles. Air conditioning. Power options. Original paint. $7,295. all 508-877-1478, 508-875-0977.

Cutlass Supreme Brougham, 1985. 30K on engine, good condition. $2,700. 617-327-2313.

Dodge, Caravan, 1985 - 48K miles, excellent condition, $5400. 508-620-0010. X396.

Dodge Aries, 1984, automatic, 4 door, runs excellent, Cheap $1000. 508-478-7071.

100 American Cars

Dodge Caravan 87, 7 passenger, air, all power, v6. Excellent condition. $4900 best. 617-762-0533.

Dodge Caravan SE, 1986, 2.6, 70k mi., air, stereo. $5000./best 508-478-7071.

Dodge Charger, 1885. good conditon. New tires, am fm 1100/best. 508-820-9631.

Dodge Daytona Shelby Turbo, 1989, loaded, mint condition, $6900. 508-877-8766.

Dodge Daytona 1988. 5 speed Turbo, 70K highway mi., excellent condition. $3800. Call 617-444-4243.

Dodge Lancer, 1986, 4 door sedan, 62k miles, automatic, loaded, excellent condition. $2750. 508-872-1550.

Dodge 400 Aries 1983. $695. (617) 923-1518 leave message.

Ford Aerostar XLT 1986, runs great. $4895. (617) 923-1518 leave message.

Ford Full Size Bronco XLT, 1990, red with tan trim, completely loaded, only 30K miles, remainder of 5 yr/100K mile warranty. $14,300. Call Bruce 508-653-4827.

Ford Escort 1983 - Wagon, standard, good condition, 90K mi, needs some repair, as is. Dependable. $750 or best offer. 617-237-4471.

100 American Cars

Ford Escort 1986, 5 speed, runs great, $1995 best. (617) 923-1518 message.

Ford Festiva 1991 - 14k, immaculate condition, 5 speed, am & fm, 2 door. Must sell owner is moving out of state. 617-327-4626.

Ford Mustang LX Convertible 1985. 48K mi., loaded, southern car, mint condition. $5800 best. (508) 668-9822, (508) 384-6236, ask for Joe.

Ford Mustang Convertible 1987 LX, mint, 31K, air, loaded. White/blue top. Garaged. $7950. 508-877-2909.

Ford Taurus 1986, 5 speed, 71K, new brakes, tires, exhaust, $2,995. 508-443-2109.

Ford Taurus Sedan, 1987, air, loaded, tan, excellent shape, $2800. 508-393-3425.

Ford Taurus LX, 1987, black, leather, 70k, loaded, $5200./best 508-478-7071.

Ford Taurus GL, 1989, blue with blue cloth interior, loaded, 63K miles. $6,000/best. 617-899-1243.

Ford Tempo GL 1990, gray, 4 door, 38K mi. $5900. 508-653-8679, 617-894-9781.

Ford Tempo 1988, 4 door, low mileage. $3500 best. 508-429-6345.

Ford Thunderbird 1988, air, automatic, power. Immaculate. $5795. 508-842-7590.

100 American Cars

Ford '86 Escort 4 door, automatic, air, low mi. $2499. 617-923-1518 leave message.

Geo Tracker, 1989, mint condition, $5750./best 508-877-8766.

Grand Marquis GS 1989, red, excellent condition, under 15,000 miles. $9400. Call 617-891-6884.

Jeep Cherokee, 1989, basic package, 4 litre, standard, 37k miles, $10,200. 617-469-4949.

Lincoln, 1979 - Collectors series, original owner, original 94K miles, original equipment. Excellent condition. Never in an accident. $3500. Please call James Chin: 617-969-6360.

Lincoln Continental, 1987, 4 door, loaded, 31k miles, asking $11,500. Please Call 508-376-8747 after 6 pm.

Lincoln Town Car, 1983, Signature Series. $3,200/best. 508-872-7774.

Mercury Cougar 1986 6 cylinder, all power, new brakes, tires. Excellent condition. $4200. 508-620-1699.

Mercury Grand Marquis, 1991, loaded, under 7K miles, excellent condition. $14,100. Call 617-641-2987.

Mercury Topez GS 1990. Air, cassette, all power options. $6495. 508-877-7892.

FAST BRAKE

- "4-channel" Anti-lock Braking System
- Unique glass-on-glass canopy
- Automatic climate control
- Full-Time All-Wheel Drive
- Remote controlled anti-theft system

SUBARU SVX

DRIVE FOR ONLY:

$9360* or $195/mo*

SUBARU: WHAT TO DRIVE

*48 mo. lease with 54000 total miles. 195 x 48 = $9360. Excess miles 12¢/mile. $10,000 cash or trade capital cost reduction. 1st month payment and refundable security deposit of $295 required at inception. Purchase price at lease end $12,279. Taxes, title, registration & fees additional. Ask for details.

Only At:

CONCORD SUBARU

RT 2 CONCORD

508-369-9600

MASSACHUSETTS

8.28%

36 MONTHS • 30% DOWN

Our new car loans travel fast and light.

- FAST 24-hour approval... Apply today for a check the next business day
- LOW 8.28% annual percentage rate on 36 month new car loans with 30% down
- COMPARABLE low rates on other car loans, as well
- LONG hours at our 828 Concord Street office :

Mon-Wed	8:00 a.m.-5:30 p.m.
Thursday	8:00 a.m.-8:00 p.m.
Friday	8:00 a.m.-6:00 p.m.
Saturday	9:00 a.m.-1:00 p.m.

- Based on a $10,000 loan: $314.62 per month x 36 = $11,326.32 ($1,326.32 in finance charges)

Framingham Co-operative Bank

828 Concord St. • Framingham

(508) 872-4368 • Member FDIC/SIF

EQUAL HOUSING LENDER

Gene Sullivan, Jr.

LONGWOOD BUICK

BUICK®

'92 BUICK REGAL

#2033

$14,970*

'92 BUICK CENTURY

SE Group Loaded, #2094

$13,703*

'92 BUICK SKYLARK

SB Group, #2045

$13,422*

*Price includes all rebates.

10 BEST USED CARS

1989 Hyundai Excel 48K, Elec. Moonroof, stk# 2086A	$3,495	1990 Olds Ciera V-6, loaded, stk# P2P4	$7,995
1987 Buick Skyhawk 4 dr, 35K miles	$5,495	1989 Chevy Corsica 41K, Loaded, V-6	$7,995
1989 Toyota Camry stk# 92P2	$7,495	1990 Buick LeSabre 1 owner, loaded, stk# 2066A	$9,995
1988 Toyota Celica stk# 92P25	$7,495	1989 Buick Park Ave's Choose from 2	Priced From $9,995
1990 Buick Century A/C, tilt, stereo, stk# 92P12	$7,995	1987 Buick Grand National Loaded, T-tops, stk# 92P30	$12,995

99 Harvard, Brookline

M-Th 8-8, F 8-6, Sat 8:30-5,

Body & Service open at 7:30am

617-734-4300

734-5051 (used cars)

Just Minutes From Route 9, Route 128 & Mass Pike!

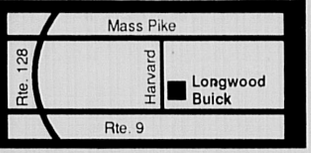

100 American Cars

Mercury Marquis '86. 4 door, automatic, air, cruise, tilt, 64K mi., runs like brand new. $3199. 617-923-1518, leave message

NEED A CAR? CREDIT PROBLEMS? Or **NO CREDIT?** Regardless of Your credit history an opportunity to reestablish your credit. For credit approval Call: 1-800-640-4191 Ask for Mr. George.

Oldsmobile Cutlass Ciera 1989, 4 door, air, all power, black, $6495. 617-323-1971

Oldsmobile Cutlass Supreme 1982 Under 100K mi., tan, really good tires, Alpine stereo system. $1375. 508-660-2903

Olds Calais 1989 GM warranty to 9/92, 4 cylinder, 5 speed, 24K, 1 owner, like new. silver/blue interior, $6400. 508-435-9727

Olds Cutlass Cierra SL, 1990, excellent condition, low miles, fully loaded, $9000. 508-877-5120.

Olds Cutlass Supreme Brougham 87 sedan, 67k mi. Very good condition. $3800 best. 617-769-9852.

Olds Cutlass 1984 mint condition, $2000. Call 617-332-5803

Olds Cutlass Ciera LS, 1984, 2 door, white. 89k mi, well maintained. Air, Has rust. $1500/best. 617-327-2036.

Olds Cutlass Calais, 1988. Mint condition, warranty, new tires, new brakes. $6200/best. 533-4847.

Olds Cutlass 1980, very good running condition. $1500 best. 617-893-4222.

Olds Cutlass Ciera 1985 - 59k, 4 door, good condition, air. $1900. 617-723-3128.

100 American Cars

Olds Delta 88 1988 original owner, low mi. automatic, fully loaded, $8000/best. 508-435-7131 after 5 :30pm

Olds Delta 88, 1984, under 35K miles, V-8, automatic, loaded, stereo cassette. No rust. 1 owner. 1 winter. $6500. 508-653-6590.

Olds 98 Regency, 1988, maroon, tinted windows, 57K miles. Excellent condition. $7000/best. 617-926-3008.

Olds 98 1988 Touring sedan, V6, 64K mi. 1 owner, automatic, air, ABS, all power. $8495. 617-431-9697

Plymouth Reliant, 1983, 4 door, 76K, no frills but reliable. $650. 617-237-4188.

Plymouth Reliant 86, 4 door sedan, gray, 40k, very clean. $2500. 508-485-0773

Plymouth Volare, 1980, 6 cylinder, automatic, runs great, $575. 508-875-5904.

Pontiac, LeMans Wagon, 1981 - 93K, runs good, new tires & brakes, $1000/best. 617-891-4347.

Pontiac, Sunbird GT, 1987 - Only 58K, automatic, red, air, tilt, excellent condition. $4500. 508-395-4833.

Pontiac Bonneville SSE 1988 loaded, sun roof, $9500. 617-769-1240

Pontiac Bonneville LE, 1989, 73K, moon roof. $7,900. 508-877-0604.

Pontiac Grand Am, 1989, loaded, great condition, must sell, moving, $6000./best 508-562-9910.

Pontiac Grand Prix SE, 1989, 3K miles, red, air, automatic. Like brand new. $11,800. 617-237-3584.

Pontiac J2000, 1984, 61k mi., automatic, stereo, clean, $2200. 508-478-7071.

Pontiac Phoenix, 1982, coupe, 4 cylinder, automatic, 58k mi., air, $500/best 508-655-2760.

100 American Cars

Pontiac Station Wagon SE 1989. 7 passenger, like new, loaded with every extra plus, 29K mi. $8000. Call 508-875-8352 keep trying.

Pontiac Sunbird GT 1989. 25K mi., red/black with gray interior, 4.0 turbo 5 speed, air, Blaupunkt Stereo. $5000. 508-881-4688.

Pontiac Trans Am, 1989, very clean, very low mileage, loaded. $12,000/best. Call 508-485-1642.

Pontiac TransAm, 1988. Loaded, mint condition, red, Chapman. Asking $8,900. 508-365-7667.

Pontiac Ventura 1975, $695. (617) 923-1518 leave message

Pontiac 1986 Trans Am, 5.0 engine, 5 speed, white, am/fm, air, Recarro interior, bra, $4,995. 508-877-1478, 875-0977.

Take Over payments on cars, trucks & vans. 1985-1992. Regardless of past credit. Call Now! 508-626-0052.

Taurus 1990, excellent condition. must sell due to health. $7000. 617-326-2993

$395. 10 cars in stock. Mechanic's special. 508-877-9560.

102 Antique / Classic Cars

Chevy Biscayne, 1960, 2 door sedan, 6 cylinder, automatic, excellent condition, $2500. 508-655-0708.

Chevy Convertible, Caprice Classic 1973, red/white, air, 67k original miles, Western car, immaculate condition. $5500./best. 508-756-7889.

Chevy Nova, 1967, mostly restored. $950/best. 508-278-5762.

Dodge Challenger, 1972, 318 automatic, red/black interior, 1 owner, 84k miles, floor & trunk solid, just restored, looks & runs super, $4300./best 508-485-0307.

102 Antique / Classic Cars

Ford Thunderbird, 1962, 2 door, 390 engine, good running condition, on the road. $11,000. 508-832-4694.

Mustang 1968 Convertible, recent restoration. $7500/best. 508-755-1854

Porsche 1955 model 356 Continental coupe, totally restored, mechanically perfect, repainted ivory. A beauty! Calif car. $19,900. 617-235-5451 482-8061.

103 Four Wheel Drive

Chevy Blazer, 1989. 1500 Series, Silverado. Loaded, boat ready, excellent condition, security & more! $13k/best, 508-429-1642.

Chevy C20, 1986, 65k, 4x4, 5.7, automatic, very clean, $6799. 508-478-7071.

Chevy S10, 1984, pick up, V6, 61k, 4x4, extra cab, $4200. 508-478-7071.

Ford Bronco 1990, full size, Eddie Bauer edition, dark blue, security, garaged-Mint! $15,600. 508-879-7064

Ford F250 custom, 1988, standard, plow & cap, runs well, $3000/best. Call 508-875-8485.

Geo Tracker convertible, 4 x 4 , 1990, 5 speed, 31k mi., stereo cassette, $6750. 508-533-5510.

GMC 1976 pickup, 350 4 barrel, 70K mi. Too much done to list. $1750. 508-481-0804

Jeep, Wagoneer Ltd 1986 - V6, loaded, $7500/best. Please call: 508-562-6268.

Jeep Wrangler, 1988, 6 cylinder, 5 speed, 55k, soft top, $6800./best 508-478-7071.

Jimmy Sierra, 1988, loaded, 42K miles. Cream Puff. $10,500. 617-769-5197.

Mazda, MPV, 1990 - 4x4, fully loaded, low mileage, excellent condition. $15,000. 508-651-0047.

104 Imported Cars

Acura Integra LS, 1988 - 5 door, gold color, 5 speed, air, power sunroof, windows & door locks. Alpine cassette stereo, security system & cruise control, 65K miles. $7800. 508-376-1973.

Alpha 1986 convertible, red-black interior, air, 8000 original miles. Showroom condition, driven summers only. $11,500. 508-368-8312.

Audi 5000CS Turbo Quatro, 1987, white, leather interior, 5 speed, ABS, sunroof, alarm, loaded, 69k miles, excellent condition, $9200. 508-651-1678

Audi 5000S 1986, 4 door wagon, 5 speed, air, sun roof, power seats, leather interior, loaded. 91K highway mi. Immaculate condition. $4350/best. 617-783-7033

BMW 318I, 1984, beige, great shape. $3500. Call 508-820-9614.

BMW 325 1987. 4 door, gold exterior/tan interior, 59K mi., looks & runs like new. $13,000. 617-894-6919.

BMW 528I, 1979, automatic, loaded, high mi., runs mint, $2195./best 508-478-7071.

Datsun 280Z 1979, automatic, runs good. $700/best. 508-881-8316, 5 to 10pm

Datsun 510 Wagon. 28 MPH. Hi mi. Dependable transportation. $1000. 617-893-1470.

Dodge Dynasty, 1990, 4 door sedan, air, white, $7295. Westboro Toyota-Dodge, Rt. 9 508-366-1741.

Honda, CRX, 1987 - Air, stereo cassette, 5 speed, low miles. $4000. Before 10PM: 508-485-3250.

Honda Accord LX, 1985, hatchback, air, am/fm cassette, cruise, chapman alarm, 5 speed, 98k miles, $2500. 508-460-0957.

Honda Accord 1989 LX, gold, automatic, air, 34K mi. $9500. 617-254-8791 eves.

104 Imported Cars

Honda Accord LXI, 1987, 5 speed, includes power windows & sunroof, excellent 4 speaker cassette stereo system, 60k, charcoal grey interior/exterior, must sacrifice at $7200. 617-259-8313

Honda Civic, 1982, 116k miles, phone, no radio, $500. 617-267-6000.

Honda CRX, 1990, like new, Aqua blue metallic, low mi., $7995. Westboro Toyota-Dodge. 508-366-1741.

Honda Prelude '89, red, mint, loaded, records, 50K highway mi., extended warranty. $9500/best. 617-721-2545 6-8 p.m. or 721-0002 anytime.

Honda Prelude, 1986, super condition, low mileage, loaded, air, cruise, roof, must sell! $5300. 508-564-9576.

Honda Prelude Si, 1989, 4 wheel steering, 5 speed, every option, black with camel, 74K miles. Mint. Must see! $8,695/best. 617-444-2384

Hyundai Excel 1988 5 speed, well maintained. 48K mi. $2000. 617-924-4314

Isuzu I-Mark 1988 (identical to Chevy Spectrum) 4 door sedan, 5 speed, air, power steering, $2750. 508-485-0037 after 6pm

Jaguar 1986 XJS-V12. Mint, gray, automatic, 80k mi., $13,500. 617-484-8831.

Mazda MX6, 1989, automatic, a/c, power windows, black, $7995. Westboro Toyota-Dodge. 508-366-1741.

Mazda RX-7 GSL, 1983, 53K, 5 speed, air, AM/FM cassette, sun roof, leather, mags, Eagles, loaded. Excellent condition. $3600/best Mike 617-255-0498.

Mazda RX7 Turbo, 1987, Red 83k, sunroof, 5 speed, $6900/best 508-485-6472

Mazda 1986 323, blue, 4 speed, 52K mi., am/fm cassette, no rust, $2900. Weston, 891-5766

104 Imported Cars

Mazda 626, 1991, automatic, air, like new, white, $10,995. Westboro Toyota-Dodge. 508-366-1741.

Mazda 626 LX, 1984, automatic, loaded, high miles but great condition, $1800. Call 617-323-2154.

Mercedes Benz 1972 280 SEL 4.5: $5500/best. Many recent parts. Good condition. Jeff, 508-852-5711

Mercedes Benz 240D. 1979 maroon automatic. Only 120 k mi. Very clean $5000/best offer. 617-769-0856.

Mercedes 1972 - 250 4 door sedan, excellent condition, no rust. New transmission. $2900. Call 508-429-5359.

Mercedes 230 1975, runs & looks great. $3195. (617) 923-1518 leave message

Mitsubishi Eclipse GS, 1990. 5 speed, air, Lojack, excellent condition, $8,000 or best. 508-879-1931.

Nissan, Sentra XE Coupe, 1989 - air, cassette stereo, tilt, 5 speed, rear defrost, alarm, 38K miles, excellent condition. $6000/best. Evenings: 508-435-6757.

Nissan, Sentra 1989 - Standard, air, 22K miles, $5400/best. 508-460-8422.

Nissan Maxima Wagon, 1982. Automatic, all power, sun roof, air, 94K miles. $2,800/best offer. Call 508-263-0258.

Nissan Pulsar, 1986, 1 owner, red, sunroof, automatic, excellent condition, $2500./best 508-879-2689.

Nissan 240 SX Hatchback, 1990, sport & electrical packages, factory installed aiarm, 44k miles, bumper/bumper, 6 yr. 100k warranty, sunroof, $9,800. 508-473-4134.

Nissan 240SX, 1989. Hatch back, automatic, every option plus moon roof. 50K miles. Still under extended warranty $9500 or best offer. 508-634-1455.

Only At Jeep World

Hurry In While Supplies Last

Sale Ends 7/15/92

$5000 Off!

1992 CHEROKEE LAREDOS

32 to choose from

Unprecedented Savings!

BRIGHAM GILL JEEP WORLD

Route 9 ▪ Natick ▪ 655-4200

CHRYSLER PROGRAM CAR

1992 Plymouth Sundance

4 door, automatic transmission, air conditioning, power steering, power brakes, rear defroster, AM FM stereo radio. #U77.

Original List $11,300

NOW **$8995**

CHRYSLER Plymouth FARINA Jeep Eagle

433 Maple St., Route 85 Marlboro - Next to Registry

481-5855

Hours: Mon-Thurs 8-8 Fri 8-6 Sat 8-5

Sales • Service • Parts • Leasing • Rentals

ZERO TO 1,000 IN 6 SECONDS

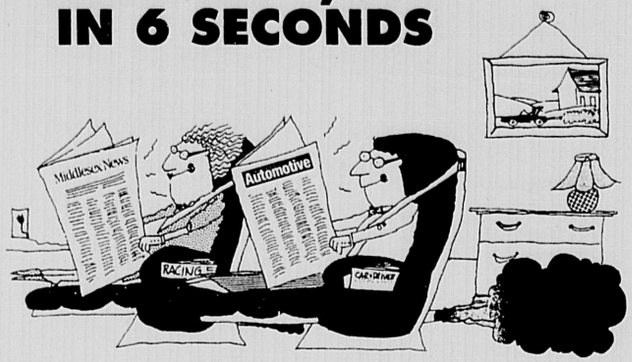

SIT BACK. ADJUST YOUR SEAT.

And take a few seconds to open The Middlesex News and Automotive News Weekly to get in gear to shop for your new car. You'll find thousands of car listings each week form dozens of area dealers. From classic cars to popular pickups, impressive imports to dynamite domestics, the selection is superb - especially on Thursday and Sunday, our biggest automotive days. So, before you pick out your new car, pick up The Middlesex News and Automotive News Weekly where you'll find nothing but the best -- the best selection and the best deals.

Middlesex News
Automotive News Weekly
(508) 879-SELL

104 Imported Cars

Peugeot SW8 Wagon 1991. Silver, loaded, perfect condition, standard, 30K. $12,800. 508-373-5888

Saab, Turbo 900, 1986 - 3 door hatchback, 71K miles, $5500. John: 617-965-1802.

Saab 1988 Convertible 900 Turbo, white/burgundy leather, 5 speed. 1 owner, all records, fully loaded. Mint! Must sell. $16,500. 617-239-1374

Saab 9000 turbo 1988, white, mint. All options, 91K, $7000/best. 508-879-4900.

Saab 900 1990 23K mi., Alpine CD, air, anti lock brakes, power door locks, black with beige interior, must sell $13,500. (508) 485-2585 leave message

Subaru, GL, 1984 - 5 speed, power window, 40 mpg, runs well, exhaust & air need work. $700. 653-0573

Subaru Brat, 1985, 4 wheel drive, with cap & T tops, runs great, $1200. 508-881-1164.

Subaru 87 GL sedan, 4 door, 5 speed, 36k mi., great condition. $3500. 617-327-0358

Subaru Justy GL 1990, 3 door, 5 speed, 11k mi. Perfect condition. Must sell, buying new car. $4500 best. Call: 508-620-1717.

Suzuki Samurai soft top deluxe, 1988, 25k miles, extra mint, $5600. 508-653-5980.

Toyota 1991 Celica GTS, mint condition, loaded, extended warranty/100,000 mi. 10 speaker stereo system with CD, 34K mi. Asking $13,500. 508-528-6596

Toyota Camry 1987. 4 door sedan, cruise, air, am/fm cassette, 70K mi., $6200. 508-359-7766

Toyota Camry, 1989. 5 speed, all power, air, am/fm, 55K miles, excellent condition, $7,600. 508-668-7275.

Toyota Camry, 1987, 4 door sedan, excellent condition, 70k, radio, air, cruise, $6500./best. 617-527-2270.

Toyota Camry 1984, 5 speed, runs great, $2395/best offer. 617-923-1518, message.

Toyota Camry DX, 1988, 4 door, loaded, silver, $7995., Westboro Toyota-Dodge. 508-366-1741.

Toyota Camry DX Wagon, 1987, A/C, stereo, red, $7495. Westboro Toyota-Dodge. 508-366-1741.

Toyota Celica GT 1983. 120K, 5 speed, loaded, needs some work. $1000 firm. 617-648-4184

Toyota Celica GT, 1987, light blue, liftback, 5 speed, $5995., Westboro Toyota-Dodge, 508-366-1741.

Toyota Corolla, 1987, 95K miles, automatic, air, power steering & brakes, AM/FM cassette. $2,700. 508-528-6448.

Toyota Corolla 1984, 4 door hatchback, standard. Original owner. 77k mi. Well maintained. New clutch & muffler. $2200. Call (617) 942-1699, eves

Toyota Corona wagon, 1981, automatick, air, stereo. $2295. (617) 923-1518 leave message

Toyota Corolla DX, 1991, 4 door sedan, loaded, dark gray, $8995. Westboro Toyota-Dodge. 508-366-1741.

Toyota Corolla, 1985, 4 door, liftback, 5 speed, light brown, $2895. Westboro Toyota-Dodge. 366-1741.

Toyota Cressida 1987 70K, loaded. Clean. Calif. car. $9000/best. 508-533-3305

Toyota Supra 1987. Burgundy, grey leather interior, 5 speed, air, Beautiful car. $7800. 508-393-8399.

Toyota Tercel, 1980. Standard, good condition, $750 or best offer. Call 617-235-4446.

Toyota Tercel, 1989, 3 door, liftback, 21k miles, dark blue, $4495. Westboro Toyota-Dodge. 508-366-1741

Toyota 1984 Tercel, 4 door, 5 speed. $2195. (617) 923-1518 leave message

TVR 280i 1986, convertible, blue/gray interior, 10k mi., 8 x trophy winner. $12,500. Call 508-792-5507.

Volvo Turbo Wagon 1983 - 5 speed, good car, $3450. Call 508-897-5646

Volvo 240DL Wagon, 1986. 5 speed, air, factory stereo, power steering & power brakes. 1 owner. 94K mi., well maintained. $5000. Call 617-484-1834, Belmont.

Volvo 740 GLE Sedan, 1988, automatic, leather seats, sunroof, 100k hwy mi., excellent condition, mounted snow tires. $8500. Call 508-429-5479 Eves or 617-762-8090 Days.

Volvo 760 GLE, 1983, sedan, needs some work. $3000 or best. 508-655-3294.

VW Golf 1991 - 5 speed, air, sunroof, 4 door, mint, 15k. Quick sell, $8900. 617-646-3533.

VW Golf 1985 4 door, automatic, excellent condition. $2299. 617-469-2945

VW Passatt 1990. Black, loaded, excellent condition, 5 speed, sunroof, $10,950. 617-899-0769

VW Quantum 1986. 5 speed, Mint, loaded, new tires, must be seen. 70K miles. $4750. Call 617-527-6124.

VW Rabbit 84, 5 speed, air, stereo. Excellent condition. Runs great. Must see. $2100. Call 508-376-1296.

VW Rabbit 1983. Diesel, excellent condition, very dependable, new paint. $1375./best. 508-435-6108

VW 1979 convertible, red-black interior, 65k mi., air. New brakes, tires, fenders, bumpers, paint, run/boards. Welcome purchase inspection- pictures on request. $8500. 508-368-8312.

106 Motorcycles & Mopeds

Kawasaki LTD 1000 1981, runs excellent. Must sell. $775. 508-788-1028

Street/Show Sportster 1100, Limited Edition, 1987, lots of chrome! Must be seen! $5895. 872-3033

Suzuki GS 1100 GK, 1982, 29K miles. Adult owned. Black with 1/2 fairing. $1500/best. (617) 891-8000.

1979 Kawasaki KZ650, 4 cylinder, 17k, runs good. $500/best. 508-429-2541.

110 Pickups & Vans

Carsvan 1987. 78K mi., loaded, $7400/best offer. Call after 6 p.m. 617-647-3764

Chevy Conversion Van, 1987, fully loaded, 54K miles. $9,000. 508-877-0355

Chevy 1986 C-10 Van, V-6. Customized. 71K. Must see. $4650/best. 508-875-0710.

Chevy C10 Pickup, 1986. Runs great, new parts. $3700. 617-320-0329.

Chevy C10 Pickup, 1986. Runs great, new parts. $3700. 617-320-0329.

Chevy S10 Pickup 1988, grey, new Eagle tires, standard, stereo, excellent condition. $4750. 508-460-6885

Chevy S10 Pickup truck, 1984, extended cab & cap. Loaded. $3395. 274-8515.

Dodge Ram 50, 1989 Sports Cab, many options, mint, 22K miles. $8,000. Call 508-877-7208.

110 Pickups & Vans

Ford, Explorer Pick up, 1978 - full size, 6 cylinder, manual transmission, mag wheels, bed liner, tool box, Pioneer am/fm cassette, clean, 90K, current sticker, engine needs work. $700. Please call: 508-653-0183.

Ford E150 TransAire Conversion, 1986, V8, dual air, color T.V., captains chairs, loaded, exceptional, $9500. 508-376-8489

Ford F-150, 1988, Custom pickup, 6 cylinder, 5 speed, bedliner, AM/FM, 67K miles. $5,500/best. 508-443-6838.

Ford Ranger XLT, 1990, 5K miles, cruise control, tilt, 4 wheel, AM/FM stereo, bedliner, canvas, phone. $9,000. 508-435-7131.

F350 86 diesel truck, 4WD with 9 ft. Fisher plow. Automatic. $8500. 508-480-0746

GMC 1986, high cube Van, 14 ft. dual wheels. diesel. Like new. $5800/best. 508-435-4304.

Mazda B2000, 1986, long bed, 1 owner, fiberglass cap, tool box, excellent condition, $2750./best 508-533-8285

Nissan Pick Up truck, 1987, 34K miles, AM/FM stereo cassette, good condition. $4900. 508-879-2883.

Nissan Pickup '84 4x4, 5 speed, 4 wheel drive, $1995. 617-923-1518, leave message.

Toyota 1986, 4 runner, 5 speed with air. $6395. (617) 923-1518 leave message

112 Trucks, Heavy Duty

Attention Landscapers/ Contractors. 1986 Forc F350, 4 door, crew cab, 4x4, air, custom rack, Ramsey winch/with remote, tow hitch, 5 brand new tires, very clean. $6000/best. Call 508-877-2705.

112 Trucks, Heavy Duty

Chevy 1 ton wrecker with weld built hoist, good condition, $2800. 508-355-4428.

Ford F-350 Dump, 1979. Low miles on re-built engine. Plow. $3700. 508-883-1250.

F350 86 diesel truck, 4WD with 9 ft. Fisher plow. Automatic. $8500. 508-480-0746

114 Utility Trailers

Trailer for sale. Can be used as offices or storage. 3 rooms, 60' long, 12' wide, air, bathroom. Good condition. $2990. 429-6930.

116 Vehicles Wanted

A Auto Buyers - We pay top dollar for every vehicle!!! Any condition!!! Up to $200 for junks. Free Towing!!! 1-800-924-8714.

A Licensed Dealer will pay you cash for your car or truck (any condition). Prompt, professional and hassle free. 1-800-479-5248

AUTOMOTIVE SERVICES

120 Auto Parking & Storage
122 Financing
124 Rentals & Leasing
126 Service

120 Auto Parking & Storage

Downtown Hopkinton, 1-3 garages for rent. Easy access. $50 per mo. per garage. Call 508-435-5341 between 8-4 p.m. Tues-Fri.

Framingham - Large garage for parking or storage, Irving St., available immediately, $125. Alan 508-650-1401.

Natick. 3 bay truck garage for lease, 12 ft overhead doors. Call days: 617-237-9850.

124 Rentals & Leasing

Motor Home, 1988 27 ft. Tioga. Sleeps 6, roof air, generator, micro. Special rental rates. 508-533-8605

AUTO

CALL 879-SELL

DEALER DIRECTORY

To find the car that's right for you, look to one of these fine dealers

ACURA

Silko Acura
Route 9 East, Framingham
508-820-9313 H9

Clair Acura
103 Providence Hwy.
Walpole
(508) 660-1100
(800) 287-1100

BUICK

Herb Connolly
Route 9 East, Framingham
508-879-0300 H9

Post Road Buick
Route 20, Marlboro 1/2 mile
west of 495 508-485-7270 D8

Clay Chevrolet/Buick/Geo
431 Washington St., Newton
617-964-3000 M8

Wellesley Buick
Linden St. Shopping Ctr.
Wellesley
617-237-3553 K9

CADILLAC

Frost Cadillac
624 Washington St.
Newton, 617-527-6525 M8

Long Cadillac
Route 135, Framingham
508-879-1221 H9

CHEVROLET

Clay Chevrolet/Buick/Geo
431 Washington, Newton
617-964-3000 M8

Cochituate Motors
Jct. of 27 & 30, Cochituate
508-653-7471 J8

Mirak Chevrolet/Geo
1125 Mass. Ave.
Arlington
617-643-8000 N6

CHRYSLER/PLYMOUTH

Albert Motors
25 Chapel St. Needham
617-444-9100 L9

Farina Chrysler/Plymouth
Route 85, Marlboro
(next to registry)
508-481-5855 F8

Framingham Chrysler/Plymouth
Route 9, Framingham
508-620-1215 G9

DODGE

Fino Dodge/Trucks
Route 16, Mendon
508-473-8400
1-800-229-FINO E13

Natick Dodge
157-161 W. Central St.
508-653-2550 J10

Westboro Dodge
Route 9, Westboro
508-366-1741 D9

FORD

Wayside Ford
Route 85, Marlboro
508-460-8400 F7

Natick Ford
157-161 W. Central, Natick
508-653-2550 J10

Main Street Ford
1022 Main Street
Waltham
617-894-8000 M7

GEO

Cochituate Motors
Jct. Routes 27 & 30
Cochituate
508-653-7471 J8

ISUZU

Midway Isuzu
Route 30, Framingham
508-879-5555 H8

JEEP/EAGLE

Dan's Motors Jeep/Eagle
13 Brighton Street
Westboro
508-366-2408 D9

Midway Jeep/Eagle
Route 30, Framingham
508-879-5555 H8

Brigham Gill Jeep/Eagle
Route 9 Natick
653-4200 J9

LINCOLN/MERCURY

Regan & Stapleton
965 Worc. Tpk. Rte. 9
Wellesley
617-235-6000 L8

MERCEDES BENZ

Hatch & Sons
406 Main Street
Route 62, Hudson
508-562-7355 E7

MITSUBISHI

Bernardi Mitsubishi
Route 9, Natick
508-655-8588
800-698-8586 I9

MAZDA

Roy Rioux Mazda
Route 9, Westboro
508-366-8383
508-879-6222 C9

Wellesley Mazda
Linden St. Shopping Ctr.
Wellesley
617-237-3553 K9

NISSAN

Glick Nissan
Route 9, Westboro
508-870-0800 C9

Nissan of Marlboro
Route 20, Marlboro
508-481-3232 G8

Midway Nissan
Route 30, Framingham
508-879-5555 H8

Frost Nissan
1180 Washington St.
Newton
617-332-7800 M8

Cambridge Nissan
299 Prospect St., Cambridge,
MA
617-661-1320

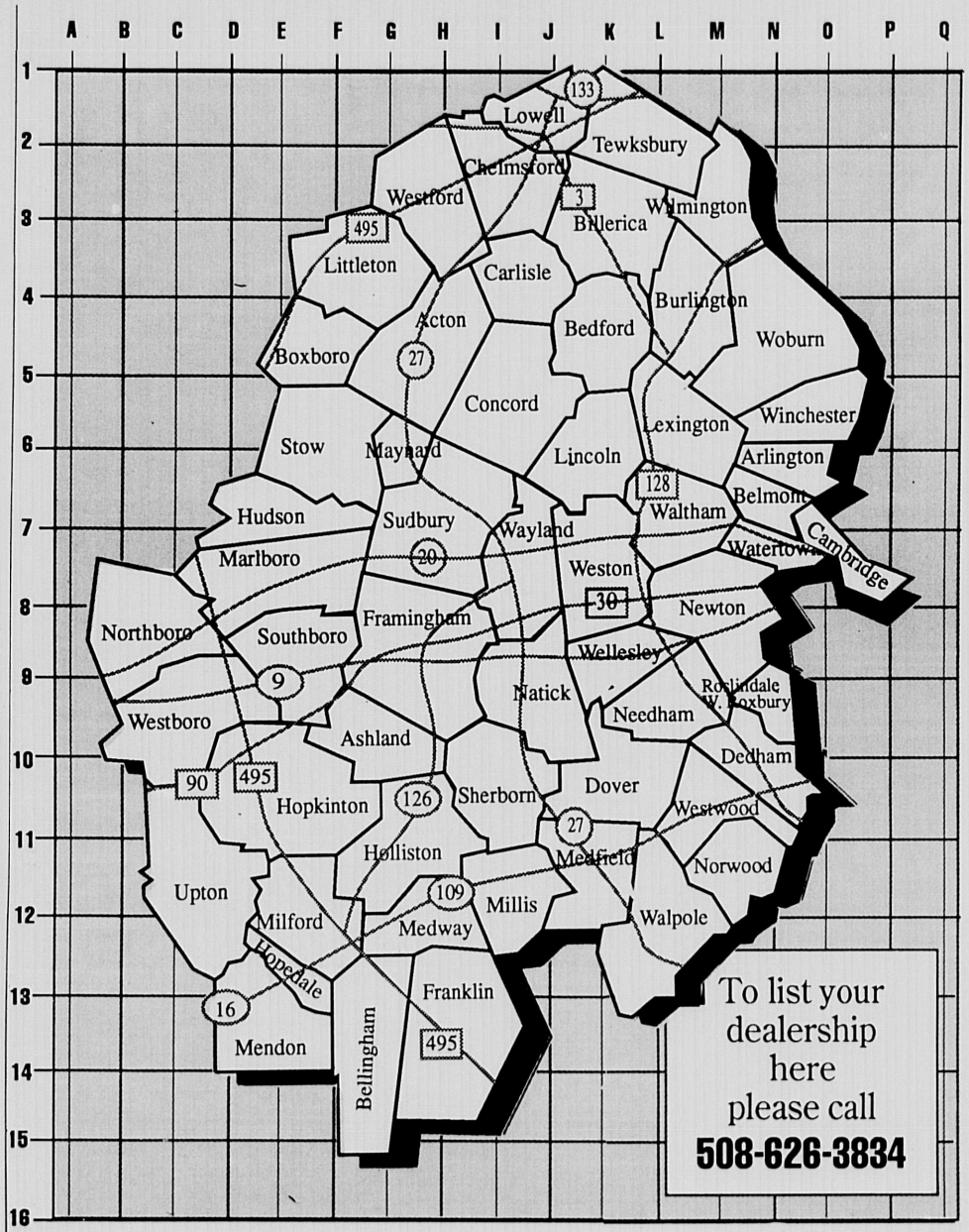

To list your dealership here please call
508-626-3834

PONTIAC

Long Pontiac
Route 135, Framingham
508-879-1221 H9

Brigham Gill Pontiac
Route 9, Natick
655-4200 J9

Pell Pontiac
Route 9, Westboro
366-8787 / 872-7076 C9

SATURN

Saturn of Boston
1585 VFW Pkwy-Rte. 1
617-325-4200 N10

Saturn of Natick
1000 Worcester Rd.
Natick
508-651-1800 J9

SUBARU

Concord Subaru
666 Cambridge Turnpike
Route 2
508-369-9600

Patrick Subaru
65 Temple Street
Worcester Road
508-756-8364 I5

SUZUKI

Brigham Gill Suzuki
Route 9, Natick
508-655-4200 J9

TOYOTA

Westboro Toyota
Route 9, Westboro
508-366-1741 C9

TRUCKS

Pell GMC Trucks
Route 9, Westboro
366-8787 C9

Long GMC Trucks
Route 135, Framingham
508-879-1221 H9

Tuck's GMC Trucks
Rte. 85 at I-290, Hudson
508-562-3492
508-568-8029 E7

VOLKSWAGEN

Roy Rioux VW
Route 9, Westboro
508-366-8383
508-879-6222 C9

VOLKSWAGEN

Wellesley VW
Linden St. Shopping Ctr.
Wellesley
617-237-3553 K9

VOLVO

Farrell Volvo
Route 9, Southboro
508-485-7662
617-431-7800 F9

Dalzell Motor Sales
805 Providence Hghwy.
(Rte.1) Dedham
617-329-1100 N10

FRAMINGHAM Ford

Where Quality is Job One!

1992 Ford Escort LX

Power Steering, Light Convenience, Dual Electric Remote Mirrors, Remote Fuel Door Release, A/C, Rear Defrost. #A1950E.

WAS $11,677

$9,099

1992 Ford Aerostar

Mocha frost clear met., mocha cloth preferred equipment pgk. 401A, XL trim, 7-pass w/dual capt. chairs XL, air conditioning, privacy glass, deluxe paint stripe, speed control, tilt strg. whl., 3.01 engine, automatic O/D transmission, P215.75R-14SL BWS all season, 3.73 ratio regular axle, clearcoat paint, front license plate bracket, luggage rack. #A1689T.

WAS $19,532

$15,494

1992 Ford Taurus Wagon

Caribbean green, opal cloth, preferred equipment, manual air conditioning, rear window defroster, 3.0L EFI V6 Engine, auto overdrive transmission, rear window wiper/washer, rear facing third seat. #A2240S.

WAS $17,804

$14,274

1992 Ford Explorer

4 door, wild strawberry C/coat met., medium grey cloth capt. chs, XL trim, 4.0L EFI V6 engine, automatic overdrive trans., P225 RBL all-season tires, 3.27 ratio regular axle, air conditioning, front license plate bracket, rear wiper/washer/defrost, luggage rack. #A1655T

WAS $21,339

$18,901

1992 Ford Festiva

Cayman green clearcoat, grey cloth/vinyl, 1.3 EFI 4-cylinder engine, 5 speed manual transaxle. #A2142K.

WAS $7,236

$5,995

1992 Thunderbird

Dark plum clearcoat mtlc, titanium cloth/vinyl, 6-way power driver's eat, spd control/tilt steering whl, dual electric remote mirrors, cast aluminum wheels, rear window defroster, elect AM/FM stereo w/cass, 3.8L EFI V6 engine, automatic O/D transmission, power lock group. #A2301D

$13,999

1992 Probe GL

Bimini blue cc metallic, demo, titanium cloth and vinyl, rear window defroster, tilt cluster column, dual illumin visor mirrors, tinted glass, convenience group I, 2.2L EFI I4 engine, air conditioning, AM/FM stereo prem/cass/clock, 14" aluminum wheels. #A1982J

$10,697

1992 Ford F-Series Pickup

Cabernet Red, dark charcoal vinyl. custom trim, radio credit option, 4.9L EFI 16 engine, 5-spd manual O/D trans, P215/75RX15SL BSW all-season, 2.73 ratio regular axle, 203 #1 P/L 1400/gvwr 5250 lbs., front license plate bracket, argent rear step bumper, vinyl bench seat. #A2442T

4 TO CHOOSE

$9,699

1992 Ford Tempo

Bright red, titanium cloth, dual elect control mirrors, tilt steering wheel, rear window defroster, power lock group, speed control, premium sound system, man control air conditioning, elect AM/FM stereo cass/clk, 3.0L V6 EFI engine, 5-speed manual transaxle. #1167H

$11,089

1992 Ford Ranger Pickup

Cayman green clearcoat met, medium grey cloth, XLT trim, elec AM/FM stereo/cass, clk, rear jump seat, sliding rear window, lower accent tape stripe, chrome rear step bumper, 3.0L EFI V6 engine, 5-spd man O/D transmission, tires, cloth 60/40 split bench seat, manual spec value package, cast aluminum wheels - dp dish, clearcoat paint, tachometer. #A2316T

5 TO CHOOSE

$10,368

1992 Ford Bronco

Oxford white, mocha cloth, XLT trim, air conditioning, rear window defroster, elect AM/FM stereo/cass/clock, privacy glass, light/convenience group, power door locks/windows, 5.0L EFI V8 engine, electronic 4-spd auto trans, 3.55 ratio limited slip axle, trailer towing package, heavy duty service package, front license plate bracket, elect shift 4x4 touch drive, outside spare tire carrier, white fiberglass roof. #A2181T

4 TO CHOOSE

$19,727

1992 Ford Cargo Van

Bright white, dark charcoal vinyl, standard trim, front passenger bucket seat, 4.9L EFI I6 engine, electronic 4-spd auto trans, P235/75RX15XL BSW all-season. 3.08 ratio regular axle, 202 #2 1884/6500 lbs. gvwr, front license plate bracket, swing-out side/rear glass, engine cover/console, elec AM/FM stereo w/clock. #A2184T

5 TO CHOOSE

$14,499

Prices reflect all incentives and rebates including recent college grad and commercial account.

FRAMINGHAM Ford

Rte. 9, Framingham • 879-1320 • 1-800-626-FORD

THE WINCHESTER STAR

VOL. CXI, NO. 29 | Thursday, July 16, 1992 | 24 Pages | 2 sections | 50 cents

Selectmen mediate West Side Field flap

By STEPHEN OLIVIERI
Star Assistant Editor

The Board of Selectmen once again has reviewed the West Side Field issue, telling the parties to settle their problems and saying that they hoped the subject wouldn't come before the board again.

The selectmen asked Sachem Youth Baseball Association President Fred DeSimone to meet with the neighbors to iron out some new problems. Neighbors have complained about various aspects of the baseball activity, including noise. DeSimone said he would honor the request to meet with them.

DeSimone had previously been before the board to get approval to sell hot dogs and soda from a chuck wagon at the field. The plan was not without opposition from some neighbors, but received approval from the board. This time he was answering complaints about a public toilet and a loud speaker at the field.

M. Genevieve Cross, an outspoken opponent of most of the activities at West Side Field, said that the last time DeSimone appeared before the board, he did not mention the public speaker or the toilet. According to Cross, he has since, under his own authority, added these things, both of which she finds unnecessary.

Cross further complained about the early start of the Sunday games. According to Cross, the games start as early as 9:45 a.m. "The noise (at that time) was unbelievable...I think Sunday is a reverent time," she said.

Cross denied she was a lone complainer, stating, "I think even the people who cooperated before ... you will hear from them."

Despite a contentious relationship with the board in the past, Cross received some support from the members. "You were asked directly if you had any plans for the field ... my recollection was you said 'no,'" said Selectman Peter VanAken. "I, for one, was extremely irritated that we had toilets out on the field."

DeSimone said the league had used a loud speaker before and had never needed permission previously. "It was something that never came up before; we just did it," he said of the public address system. "The kids get a special thrill hearing their names announced," he added.

He said he had discussed the toilet with Selectman Stephen Powers, who advised him to check with the Board of Health. Joseph Tabbi, director of the Board of Health, had given approval for the temporary toilet.

DeSimone said he did not mention these at his first meeting with the board simply because he had not thought of using a toilet or an address system at that time. "It was an afterthought," he said.

"I apologize if you're irritated, but I don't think that we acted in a vacuum," he added.

Powers, who had recommended DeSimone go the Board of Health, said, "In five years on this board I've never voted on a chemical toilet, and many have been put up ...."

In the end, DeSimone agreed to met with the neighbors, provide them with a game schedule for the field, and start games later on Sundays. While at the meeting, DeSimone asked for permission to install temporary toilets and a public address system on July 18-19, August 8-9, and August 15-16. The board members unanimously approved.

Astride an elephant during the Bently Brothers International Three Ring Circus over the weekend were, from left, Katrina Zaccardi, 4, Jennifer Carey, 8, Laura Carey, 5, Angela Denry, 6, Patrick Twomey, 4, Liam Twomey, 4, and Michael Sullivan, 6.

Circus roars into town

By STEPHEN OLIVIERI
Star Assistant Editor

Winchester residents turned out by the thousands as the circus roared into town over the weekend.

The Bently Brothers International Three Ring Circus ran five two-hour shows over the weekend at Skillings Field. The event was run by the Winchester Police Association and the Chamber of Commerce. Event organizers estimated that the shows averaged 3,500 people. It was the first time the circus company has come to Winchester.

The first show was scheduled on Saturday at noon with the stands packed with families, including dozens of children who lined up to take a ride on an elephant.

After a 45 minute delay, the show kicked off with the traditional lion tamer who coerced six African lions to perform tricks for the crowd, including walking on their hind legs and rolling a large cylinder ball.

The rest of the show consisted of traditional circus acts: trapeze artists, acrobats, clowns, trained horses, and several acts high above the audience, including a performer who silenced the crowd by riding a motorcycle on a high wire.

Clown Dale Longmire delivers a hug to Derek Morgan, 4, during the circus.

(Jill Connelly photos)

The circus atmosphere was completed with the ringmaster, circus music, and cotton candy. The only thing missing was a big top. But cooperative weather made that unnecessary.

Perhaps the most popular act was the one that featured four trained bears. The bears amazed the crowd by balancing themselves on a large ball, playing basketball, and riding a bicycle and a motorcycle.

Also eliciting much astonishment from the audience was a six-person Romanian acrobatic team. Using just a catapult, the acrobats were able to entertain the crowd. The highlight of their act came when they sent of their performers off the end of the catapult, about 18 feet into the air, and onto the shoulders of another performer standing on top of two others.

Aside from the original delay, the circus was a well organized and fast-paced performance. And just as it rolled into town on Friday and turned Skillings Field into a circus, it quickly moved onto the next town by Monday.

Selection panel picks five FinCom members

By STEPHEN OLIVIERI
Star Assistant Editor

One-third of the coveted spots on the Finance Committee were up for grabs this fiscal year and have been filled by the Selection Committee.

At its July 13 meeting, the Selection Committee made five appointments to the 15-member Finance Committee: Helen Phillíou, Jim Johnson, Jonathan Randall, James Nagle, and Robin Faulkner Wortmann.

The Selection Committee consists of Town Moderator John Sullivan, Board of Selectmen Chairman Thomas Schmitt and Finance Committee Chairman Matthew Stone. Sullivan said, "I think the Finance Committee is the most important committee in the town, non-elected."

Nagle was seeking a second three-year term, while Randall, Phillíou and Johnson had served one year as midterm replacements. Wortmann is serving for the first time on the committee.

The Selection Committee agreed that it was usual policy to accept reappointments, as long as the performance of the applicant was satisfactory and they had not already served two terms. Speaking tongue in cheek, Schmitt noted, "No good deed should go unpunished."

The committee cited several reasons for selecting newcomer Wortmann to join the Finance Committee: there was no representative on the committee from her precinct, precinct one; she had experience in the field of finance; and she would add to a more equitable gender mix.

"She has an excellent resume and has been around town for quite a few years," Sullivan said of Wortmann.

Four non-incumbent residents had submitted requests to fill vacancies on the committee.

Sullivan noted that the committee would hold the resumes of the other applicants because spots often open up in midterm. "I thought that all of the applicants were exceptionally well qualified," said Schmitt.

Because of a vote by Spring Town Meeting, the Selection Committee will fill any vacancies on the Finance Committee that might occur during the course of the year. Previously, the Finance Committee itself had decided who would fill vacant slots.

The Selection Committee also discussed appointments for the Field Study Committee and the Toxic Waste Study Committee. These two committees were formed by Spring Town Meeting. According to Sullivan, the new field committee will effectively abolish the Interscholastic Athletic Field Study Committee

(See FINCOM, page 4)

INDEX

About Town	7A
Classified	9B-14B
Coming Events	7B
Comment	8A
Fire Log	2A
Letters	8A
Library Lines	13A
Obituaries	5B
People	12A,14A
Police Log	2A
Real Estate Transactions	11A
Recreation News	6B
Sports	1B-4B

Winchester Doctor has pioneer vision

Paula Sacha, left, holds son Noah while Dr. Osamu Katsumi looks on at the Children's Low Vision Rehabilitation Center.

(John Sheshler photo)

By JOHN SHESLER
Special to the Star

As Noah Sacha enters Dr. Osamu Katsumi's examining room at the Children's Low Vision Rehabilitation Center, he is sound asleep. Katsumi gently lifts Noah's head from its position on the arm rest of his stroller and chuckles quietly when he sees the red marks on Noah's cheek. "Noah ... Time to wake up." Katsumi gently coaxes him from his afternoon slumber.

Dr. Katsumi is a clinical researcher at the Schepen's Eye Research Institute in Boston. He develops the procedures for evaluating people's vision, mostly for prematurely born children like Noah. Katsumi works closely with the eye surgeons to develop the means for measuring a patient's vision before and after treatment.

Katsumi has been a Winchester resident since 1982. He is married and has three sons, ages, 17, 16 and 12. "I feel lucky to live in Winchester," says Katsumi. "My sons were all educated here. It is a great town, and I am proud of the town."

He became an instructor at Harvard Medical School's Department of Ophthalmology in 1986 and an assistant scientist at the Eye Research Institute, now renamed the Schepen's Eye Research Institute, after its founder, Charles L. Schepens. The Institute was officially affiliated with Harvard Medical School's Department of Ophthalmol-

(See DOCTOR, page 5)

POLICE LOG

Monday, June 13
11:15 p.m.
Officer Kurt Ellis responded to a motor vehicle accident at the intersection of Bacon and Church Streets.

According to police, the first vehicle, operated by a 28-year-old West Newbury resident, was stopped at a red light on Bacon Street when he was struck by a second vehicle, operated by a 48-year-old resident of Overlook Way. Both vehicles sustained minor damage.

6:13 p.m.
Officer Kurt Ellis observed a motor vehicle on Skillings Road with an expired registration on the license plate. After stopping the vehicle, the police found that the operator did not have license. A citation was issued for unlicensed operation of a motor vehicle and unregistered operation of a motor vehicle.

Saturday, June 11
9 p.m.
Officer William Wright responded to a past breaking and entering on Cambridge Street. The house had been ramsacked and property of unknown value had been stolen.

Friday, June 10
12:30 p.m.
Officer Steven Fields stopped a vehicle on Main Street by Elmwood Avenue for having an expired registration sticker. The operator, a 34-year-old Medford resident, was stopped for unregistered operation of a motor vehicle. The vehicle was towed.

8:24 a.m.
Officer Arthur Houllahan was dispatched to the lot on Waterfield Road for a reported motor vehicle accident and need for medical aid.

He observed a motor vehicle on the sidewalk against a stone wall. According to police, the operator, a 79-year-old Cranston Street resident, lost control of her vehicle, jumped a curb, and struck a stone wall.

The operator was assisted by firefighters and EMTs, who transported her to Mass General Hospital.

The vehicle sustained damage to the front end bumper, grill, and hood and was towed from the scene.

Thursday, June 9
9:17 p.m.
Officer Gary Rogers was dispatched to a reported past breaking and entering on Samoset Road. A relative who was watching the house had stopped by to check on the house and found it had been entered. The perpetrators had stolen jewelry of an unknown value.

8:30 p.m.
Officer James Covino stopped a motor vehicle on Bacon Street for suspicious behavior. The operator, a 17-year-old Woburn resident, did not have a license. The owner of the vehicle, a Chelmsford resident, was in the passenger seat. He had a revoked license. The operator was cited for operating without a license. The owner was cited for allowing an unlicensed person to operate his motor vehicle. The vehicle was towed.

1:20 p.m.
Officer Steven Fields followed a motor vehicle exhibiting suspicious behavior. The officer ran a check and found the registration was revoked and the insurance had been cancelled. The motor vehicle was stopped and the owner who was in the passenger seat, was cited for allowing the operation of an unregistered/uninsured motor vehicle.

FIRE LOG

Monday, July 13
9:05 p.m.
Firefighters searched for the source of an odor of gas on Mt. Vernon Street. After having no success in locating the cause of the odor, the fire department called the gas emergency number. The Boston Gas Company responded to the fire station at 9:30 p.m. The fire department and the gas company searched all the buildings on the street for any escaping gas and found none, although they were getting a gas reading of 100 percent.

The gas company sent out a street crew, who found a broken gas pipe adjacent to the fire station. The gas company repaired the pipe.

8:18 p.m.
All engines responded to a gas grill fire on a porch on Washington Street. On arrival, the fire had been extinguished with a garden hose. All engines returned at 8:26 p.m.

1:46 p.m.
Engine 3 and the ambulance responded to a Pond Street residence for medical aid. The ambulance transported the patient to Winchester Hospital. Engine 3 returned to quarters at 2:05 p.m.

1:26 p.m.
Engine 1 and the ambulance responded to a Euclid Avenue residence for medical aid. The ambulance transported the patient to Winchester Hospital. Engine 1 returned at 1:49 p.m.

10:28 a.m.
Engine 3 and Ladder 1 responded to a Shore Road residence for a water problem. On arrival they found a broken pipe in the ceiling of the top floor of the building. A firefighter was injured and taken to Winchester Hospital. Engine 3 and Ladder 1 returned to quarters at 11 a.m.

Sunday, July 12
8:30 p.m.
Engine 3 was dispatched to Bacon Street residence for a propane gas fire. The homeowner had been using a small propane bottle torch, which had malfunctioned and caught on fire. The homeowner removed the bottle from the house and sprayed it with a water hose. Engine 3 returned at 8:39 p.m.

8:26 p.m.
Engine 3 was dispatched to a Pond Street residence for a lockout. Firefighters assisted the occupant in gaining entry. Engine 3 returned at 6:43 p.m.

Saturday, July 11
3:23 p.m.
Engine 3 was dispatched to the transfer station to investigate a strange odor. A town employee told firefighters he detected a pungent odor by the compactor. Firefighters could not detect any odor. Engine 3 returned at 3:43 p.m.

Friday, July 10
11:14 a.m.
Engine 3 and the ambulance responded to a call for medical aid at a Watson Street residence. The ambulance transported the patient to a hospital. Engine 3 returned at 11:22 a.m.

8:24 a.m.
Engine 3 and the ambulance were dispatched to the Waterfield parking lot for a motor vehicle accident. The operator had lost control of the vehicle and struck a concrete wall near the train depot. The ambulance transported the patient to Mass General Hospital. Engine 3 returned to quarters at 8:55 a.m.

Thursday, July 9
7:58 p.m.
Engine 3 and the ambulance responded to a call for medical assistance at a George Road residence. The patient was transported to Winchester Hospital. Engine 8:14 p.m.

6:02 p.m.
All engines responded to an oven fire at a Harvard Street residence. On arrival, the fire had self-extinguished. Engines returned to quarters at 6:08 p.m.

11:19 a.m.
Engine 1 and the ambulance responded to a call for medical aid at The Gables on Cambridge Street. The ambulance crew assisted the patient. Engine 3 returned to quarters at 11:45 a.m.

7:31 a.m.
Engine 3 responded to a call for a wire hanging loose on Fenwick Road. A homeowner said the line was arching and that the lights in her house had flickered, but the firefighters noticed nothing unusual. Firefighters called Boston Edison to investigate. Engine 3 returned at 7:40 a.m.

1:08 a.m.
Engine 3 and the ambulance responded to a call for medical aid at a Hemingway Street residence. The patient was transported to Winchester Hospital by the ambulance. Engine 3 returned to quarters at 1:37 a.m.

Wednesday, July 8
9:36 p.m.
Engine 3 and the ambulance responded to a motor vehicle accident on Palmer Street. The two vehicles involved sustained heavy damage, but no one was injured. Engine 3 returned to quarters at 10:10 p.m.

Feeding time

Maura O'Brien feeds ducks and geese at Mill Pond. (Jill Connelly photo)

CD ALTERNATIVE ANNUITY
CURRENTLY EARNING 9.01%
Plus 4% Added Bonus
100% GUARANTEE OF PRINCIPAL & ANNUAL INTEREST
NO LOAD • TAX-DEFERRED ROLLOVER
BACKED BY AA+ STANDARD & POOR RATED COMPANIES
CALL FOR MORE INFORMATION
In N.E. TOLL-FREE 1-800-933-0255
The Chronicles Group
33 Main Street, Suite 201
Nashua, NH 03060
Local Rep. in Reading, MA Office Daily 944-0255

1st Week: For Sale By Owner

WINCHESTER
Fabulous finished home in the "flats." Country Tudor: Brick, stucco, slate roof, 60 yrs. old. 4 Bedrooms, 4 full bathrooms, 4 working fireplaces, 1st floor family room, dining room, living room, oversized eat-in gourmet kitchen, yr. round sunroom, billiard room, laundry room, 2-car attached garage, alarm system, sprinkler system, fenced yard. Fully air conditioned. Call after 6PM Mon.-Thurs., any time Fri., Sat., & Sun.: 729-5096. Or, call Mon.-Thurs. 9AM-5PM at 625-4848.
Ask for JoAnn.....$649,000
1ST Open House, Sun, July 19, 2-4
63 Oxford St., Winchester

The Winchester Star
The Winchester Star (USPS 686-020) is published weekly at $20.00 per year ($34.00 out of county) by Harte-Hanks Community Newspapers, 580 Winter Street, Waltham, MA 02154, (617) 487-7200. Second class postage paid at Boston, MA.
Postmaster:Send address changes to:
The Winchester Star,
Circulation Department, P.O. Box 9152, Waltham, MA 02254.

REGENT THEATRE
7 Medford Street, Arlington Center
Free Parking 643-1198
JULY 16th only — FAR AND AWAY(PG-13) 7 & 9:25 pm
Admission $1.00
JULY 17th thru JULY 23rd — WHITE MEN CAN'T JUMP (R) 7pm; MY COUSIN VINNY (R) 9pm; Sat. Mat. 5pm
WED & THURS. Admission $1.00
Admn. $3.75 Sat Mat. Spl $3.00
$1.00 OFF WITH THIS AD Except Wed. & Thurs.

Millions of Years in the Making.

JOURNEY BEYOND THE DINOSAURS
McDonald's
call 1-800-FOR-WTCB
WORLD TRADE CENTER BOSTON ■ MAY 23 - JULY 31
An educational and entertaining journey through time, featuring 12 robotic, prehistoric creatures in realistic, natural habitats. Now through July 31. SAVE $2 ON THE PRICE OF ADULT ADMISSION WITH THIS COUPON UNTIL JULY 5!
$2OFF Adult Admission Only. Expires 7/20/92 $2OFF
For General Information or Group Reservations
Call 1-800-FOR-WTCB
ADMISSION: Adults: $7 Children/ Seniors: $5 Groups: $3
HOURS: Mon.-Fri. 9am-5pm Sat. & Sun. 11am-6pm
WORLD TRADE CENTER BOSTON
SWAN H
$2OFF $2OFF
Coupon good for one admission. Not valid with other discounts

Michelson's
"YOUR FAMILY SHOE STORE WITH MORE" •SERVICE • SELECTION • SIZES
WOMEN'S SHOES
SEMI-ANNUAL CLEARANCE
PENALJO NATURALIZER AUDITIONS TROTTERS COBBIES HUSH PUPPIES
Up to 50% Off
Discontinued styles of women's shoes and sandals - spring and summer whites - bone - navy - black patents - taupe - brown.
ALL SALES CASH ONLY. ALL SALES FINAL
Summer Hours Daily 8 a.m. to 5 p.m. Friday 8 a.m. to 8 p.m. Closed Sundays
Michelson's SHOES EST 1919 Quality Footwear for the Entire Family
Municipal Parking in the Rear
1780 Massachusetts Ave., Lexington, MA 02173
862-1034

Jin M. Kang, M.D.
Announces the opening of her practice of
Obstetrics and Gynecology
With special interest in
Urogynecology
at
Mount Auburn Hospital
300 Mount Auburn Street, Suite 302
Cambridge, Massachusetts 02238
For an appointment, call (617) 492-4704

BERMUDA
FROM YOUR OWN BACKYARD
Cruise from Boston and save up to $300 per Cabin

Elegant Isle.
Cruise to the ultimate island destination. With coral sands. Turquoise waters. Azure skies. And blissful days and nights filled with divine pleasures.
Never A Dull Moment...
Sparkling pools, sauna, movies, deck sports, shopping, and six luscious meals and snacks a day. At night, nightclub dancing, a Monte Carlo Casino, Vegas-style floor shows, intimate lounges. All for one affordable price.
6 Night Cruise
Sept. 7, 1992 ...from only $795*
7 Night Cruise
Sept. 13, 1992 ...from only $895*
*prices reflect savings
For free brochure and reservation, contact your travel agent or Cruise International at (617)569-6771
Celebrity Cruises
Prices are per person, double occupancy. Special rates for groups of 10 or more. Bahamian registry.

Cooperative Theatre Summer Program a smash

Participating in a drama exercise during the Winchester Cooperative Theatre Summer Program, a drama day camp for kids ages 8 to 13 at the Lincoln Elementary School, are Amanda Corbett, left, and Annie Dredge.

(STEPHEN OLIVIERI photo)

By PHIL OBBARD
Special to the Star

The Winchester Cooperative Theatre Summer Program, a drama day camp for kids ages 8 to 13, is now well under way at the Lincoln Elementary School, Mondays through Fridays from 8:30 a.m. to noon.

The program, which covers all facets of stage drama, from music to acting to dance, is organized and run by Catherine Alexander, with Lori Lerman as the musical director. The extensive choreography involved is done by staff members Lauren Esposito, Amy Lerman, and Kim Lovins.

Participating in the program are 68 kids, as well as 10 high school students who have been hired as counselors and instructors. They are: Alison Hoffnagle, Kim Lovins, Amy Lerman, Lauren Esposito, Emily White, Jonathan Ladd, Phil Obbard, Courtney Simson, Michael Baldwin, and Leslie Parks. Of these 10, almost all were involved in Cooperative Theatre productions when they were younger, as well as other drama programs.

Each day is carefully filled with activities that involve every single "camper" in music, drama, dance, and improvisation. The "campers" have new groups every week, in an attempt to expose them to the different abilities and talents of other young actors and actresses, as well as giving them the chance to work with a different instructor.

Each group then works on a short piece (or sometimes several pieces, depending on the group size) or a single scene from a larger work, to be performed every Friday morning at 11 a.m. in the Lincoln School auditorium. These performances are open to the general public.

"It's neat being able to add a new piece every week," reports camper Andrew Skeels of Arlington.

In addition to preparing for their individual Friday performances, the talented group is working as a whole on a production of the musical, 'Beauty and the Beast', utilizing every student in the program for acting and singing roles.

As third-grader Britt Grasi puts it, "The dances are fun, but it's hard work." The musical, adapted for the Cooperative Theater Summer Program by Lori Lerman, will be performed Thursday, July 30, at 7:30 p.m. and Friday, July 31, at 10 a.m. and 7:30 p.m.

The kids and staff both report lots of energy and innovation in the program, and they look forward to 'Beauty and the Beast.'

"Working with the kids is a lot of fun," says counselor Amy Lerman. "The kids are learning a lot from each other, and from us. And in turn, we learn from them."

> **"Working with the kids is a lot of fun. The kids are learning a lot from each other, and from us. And in turn, we learn from them."**
>
> Counselor Amy Lerman

BUY UNITED STATES SAVINGS BONDS

ORIENTAL RUG SALE
40% TO 60% OFF Already Low Low Prices
...SAVE THOUSANDS...
Now offering spectacular savings on new authentic oriental rugs of the highest quality. Including pieces of Persian, Chinese Persian, Indian, Turkish & Pakistani origin. These decorative carpets are available to you at lower prices than the market has seen in years. Come in now & take advantage as this is a limited offer. A few examples are:

Stock#	Description ★		Reg. price	Sale price
B138	Indo Joshegan	9x12	2400	1400
B151	Indo Bidjar (green)	9x12	2400	1600
B146	Indo Kashan	8x10	2400	1150
B072	Persian Heriz	8x10	2400	1900
B042	Rom. Heriz	7x10	2400	750
B084	Persian Baktiari	7x10	2400	1550
B052	Persian Kashmar	7x9	2400	1200
B103	Turkish Shirvan	6x9	2400	990
A065	Fine Sino Tabriz	6x9	2400	1400
A060	Indo Bidjar	6x9	2400	590
A068	Fine Sino Bidjar	5x8	2400	990
B106	Turkish Kazak	4x7	2400	400
B099	Afghan Bokara	3x5	2400	190
B117	Afghan Balouchi	3x5	2400	35
B164	Indo Bidjar	2x3	2400	99

★ Sizes are approximate

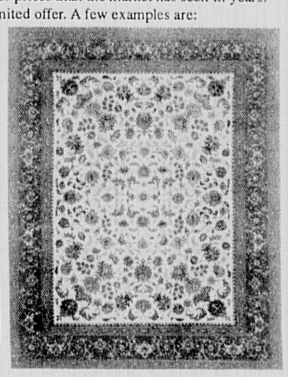

*Highest prices paid for your old rugs & trade-ins
*Free under padding & appraisal with your purchase
* Expert repair, restoration & cleaning

ESTATE RUGS, INC.
Antique & Decorative Oriental Rugs & Carpets
445 Washington Street (Rte. 16)
Wellesley
(Across from Star Market)
Hours: Mon.-Sat. 10-9
Sundays 12-6
For more information call 239-1177

Bixby & Porter Co. Realtors
Established 1931 729-7000

WINCHESTER NOW $399,000
Myopia Rd. – Royal Barry Wills designed. Charles Wills built 10 room, multi-level Colonial, space galore, wonderfully private 1/2 acre lot.
WINCHESTER
Building lot over 11,000 sq. ft. Overlooking Winchester Country Club. $175,000
The Bixby & Porter Company 33 Thompson Street 729-7000

FRANK LOESSER'S MUSICAL
THE MOST HAPPY FELLA
July 15, 17, 18
8:00 p.m.
Box Office 891-5600
Charge tix 497-1118
WHS Air-conditioned Theatre
Exit 27A off Rt. 128
Broadway Quality Sets

Reagle Players
Waltham Summer Theatre
Frank Loesser's
Musical Theatre Masterpiece
The Most Happy Fella
Featuring Michael Morizio, a Waltham Native, and Nancy Etheridge
Superb Boston Singers and Dancers
23 Piece Orchestra

BARGAIN SPOT LIQUORS
West Medford Inc.
440 High St. W Medford
Tel. 395-1962
Sale Ends July 22, 1992

BUDWEISER Reg. Light, or Dry 24-12 oz. - Cans	$13.49
NATURAL LIGHT 24-12 oz - Cans - 2-12 pks	$9.79
HEINEKEN Reg. 24-12 oz - Bottles - Loose	$17.99
EARLY TIME Bourbon 1.75 Ltr.	$12.99
ABSOLUT 1.75 Ltr. 80° Vodka	$19.99
CLAN MacGREGOR 1.75 Ltr. Scotch	$14.99
S.S.PIERCE Vodka 1.75 Ltr.	$9.99
PAUL MASSON Wines 1.5 Ltr. All flavors except for White Zinfandel.	$4.49
WALNUT CREST 1.5 Ltr. White Cabernet	$4.99
ALMADEN Mountain Cellars 3 Ltr. All flavors except for White Zinfandel.	$6.99

We reserve the right to limit quantities. Not responsible for typographical errors
All beer plus deposit. We accept Mastercard, Visa, American Express

NOBODY SELLS WINCHESTER HOUSES LIKE ANN BLACKHAM & CO!
OUR PROVEN PERFORMANCE, YEAR AFTER YEAR, MAKES US WINCHESTER'S #1 REALTOR

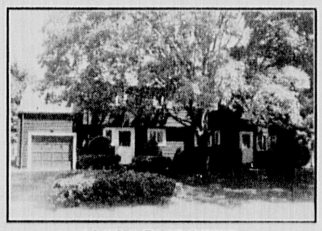

WINCHESTER
Winning combination! Pure classic 4 bedroom Colonial on quiet street with pretty interior moulding detail, dining room corner cabinet, built-ins, gleaming hardwood floors. Large updated family room off the kitchen, basement playroom for the kids, and super fenced in back yard with concrete patio. $315K

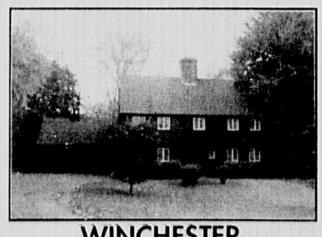

WINCHESTER
MYOPIA HILL - A Very Special 5 Bedroom, 3+ Bath Colonial. Designed by Jerome Bailey Foster, a 1932 reproduction of the historic Parson Capen House in Topsfield, Circa 1683. This appealing home with Early American charm and detail includes a brick floor entry hall, 3 Count Rumford fireplaces, master suite, maid's au pair wing, library, rec. room, so much more! $415K

WINCHESTER - NEW EXCLUSIVE
1st Ad. A bit of Williamsburg in Winchester! Lovely 4 bedroom, 3 1/2 bath Brick Colonial w/pretty detail and all the features you want - master bedroom w/bath, 1st floor family room, fireplaced rec room, new heating system, central air, patio in a partially fenced yard, on a quiet street! $280's

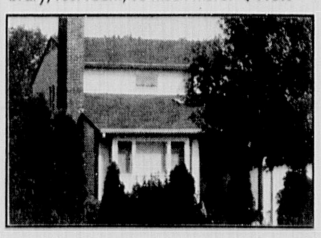

WINCHESTER - NEW EXCLUSIVE
1st Ad. The best townhouses! Pick from a Super Selection of 3 condo units at Pepper Hill, 2-3 bedrooms, 2 1/2 - 3 1/2 baths, different floor plans to suit different needs, all bordering conservation area! $230's - 240's

MEMBER RELO - the WORLD LEADER in relocation.

ANN BLACKHAM & COMPANY, INC.
THE LEADER IN REAL ESTATE SINCE 1968
AND INTO THE 1990'S
9 THOMPSON STREET, WINCHESTER • 729-1663
LIST YOUR HOME WITH ANN BLACKHAM & CO. FOR THE HomeView™ REALTY SEARCH SERVICES ADVANTAGE

Food inspector restored

By STEPHEN OLIVIERI
Star Assistant Editor

With some added personnel, the Board of Health will have more muscle in the upcoming fiscal year to crack down on health code violators in food services.

The Board of Health has awarded a contract for part-time Food Inspector/Sanitation to Diane Kurkjian, who is currently a part-time health inspector for the town of Reading. The position had existed in the past but was not part of the Fiscal Year 1992 Health Department budget.

Kurkjian, a registered sanitarian, has been with Reading's Health Department for five years. She is a graduate of Tufts University with a bachelor of science degree in biology.

Kurkjian was awarded the contract by the board on a 2-0 vote, with member Dorothea Sopper abstaining. She will work approximately seven hours a week in assisting Health Director Joseph Tabbi by inspecting food services on weekends and evenings. Her quote for the contractual bid was $15 per hour.

Board of Health Chairman Randall Swartz has been lobbying for the return of the position since its elimination in the spring of 1991. According to Swartz, it has been difficult for the Health Department to keep up with inspection standards. "We need this position desperately," Swartz said, "It (losing the position) put tremendous pressure on the board to maintain what the board ... felt was essential ... to protect the public health."

> "We need this position desperately. It (losing the position) put tremendous pressure on the board to maintain what the board ... felt was essential ... to protect the public health."
>
> Randall Swartz
>
> Health Board Chairman

While it has complied with state inspection laws, the board was beginning to fall behind on its own stricter standards, said Board of Health member C. Donald Chipman.

Swartz said the added food inspector will improve other areas of public health as well as give Tabbi more time to concentrate on environmental and housing issues.

The schedule for the new position, weekends and evenings, will be an asset to the department, Swartz said. "It will give us a chance to look at the establishments when they are busiest," he said.

Kurkjian was granted the authority to be a special agent for the Board of Health by a 3-0 vote. According to Swartz, Kurkjian will start as soon as possible.

Also vying for the position was Cheryl Bouchard, who had held the position for three years before it had been eliminated. the board expressed satisfaction with the job she had done as inspector and noted that she would still be at the position if it had not been eliminated.

Swartz, however, said that the decision had to based on "the lowest bidder ... all other things being equal." The board decided Kurkjian was well qualified for the position and, as the low bidder, awarded her the contract. The board cited Kurkjian's academic credentials, experience, and knowledge of health codes as evidence of her suitability for the position.

Pause for refreshment

Mary Johnson, program coordinator for the Recreation Department and son, Brian, 10, serve slushes to Amy, 3, and Hillary Kent, 5, at the Mill Pond.

(Jill Connelly photo)

Purity poised for construction

By STEPHEN OLIVIERI
Star Assistant Editor

Purity Supreme is on course to begin construction on the extension of their Main Street store by the end of the summer.

Work on the Purity Supreme area is already under way with the leveling of the drive-through bank near the Skillings Road and Main Street intersection, and with the installation of a new automatic teller machine adjacent to the supermarket.

The project has also moved a step along with a preliminary assessment of the site by the Department of Environmental Protection (DEP). The DEP has confirmed that the location is a non-priority disposal site. Site-preparation work brings the project under DEP jurisdiction and the disposal involves clean fill.

The site was also granted a waiver by the DEP which allows the company to conduct remedial response actions at the disposal site without prior department approval of these actions.

According to Conservation Commission Administrator Elaine Vreeland, this assessment category signifies that the SAIC Engineering Company, who is overseeing the project, has the authority to monitor its own action. "It is such a minor problem that they are able to monitor the site under their own authority," she said.

The responsibility of the engineering company, according to Vreeland, is "If they find a 'hot spot' they will immediately identify the DEP and take action to dispose of it."

"There is no impact on any resource area," Vreeland said. "They have done everything they were supposed to do for the Conservation Commission."

Goode said the response from the DEP was what he expected. Its analysis "confirms that what we found (non-priority status) is what we said we found," he said.

The expansion of the store is to begin around Labor Day and end sometime next summer, according to Goode. The expansion, which will be added to the Skillings Road side of the building, will add 17,000 to 18,000 square feet. The present store is approximately 28,000 square feet.

The new area is necessary to provide additional space for an expansion of the existing services and will offer additional variety and selection, according to Goode. "The store is cramped as it is," he said.

"There has never been enough room there. We will be basically expanding all departments," Goode said.

In addition, the store will begin re-striping the parking lot so that all the spaces will be facing in the opposite direction. Eventually, all the traffic will enter the lot through Main Street, Goode said.

The main goal of Purity Supreme throughout the extension is to keep the store open during the process. "We intend to keep the store open with minimal disruption to shoppers," he said.

FinCom members appointed

(From page 1A)

(IAFSC).

The IAFSC was appointed by the Board of Selectmen and had proposed an elaborate plan to renovate Manchester Field. In a bitter battle at Town Meeting, the IAFSC's plans were scuttled by an amendment to the DPW budget preventing the DPW employees from doing the work they had volunteered to do for the project. The opposition was led by residents of the Manchester Field neighborhood.

The town moderator will select three members for the Field Study Committee; the Board of Selectmen and the Finance Committee will each select one. Most of the positions have not been selected for the Field Study Committee. Schmitt, however, said he intends to choose Selectman Gerard Polcari for his appointment.

The committee laid down some proposals for choosing the rest of the Field Study Committee. Sullivan suggested that the remaining four slots be filled with: A person from the Manchester Field area; someone from the soccer club; someone with a background in civil engineering; and someone familiar with the interscholastic program.

Sullivan theorized that the reason the previous field committee had met with problems at Town Meeting was because "the selectmen were involved so intimately in it that it really wasn't an independent committee."

The Selection Committee did not select or even set guidelines for the Toxic Waste Study Committee. In fact, the committee seemed reluctant to support anyone for this study committee. They theorized that if the town became too involved in toxic waste sites, it may unwittingly become a party in a law suit. Sullivan, seemed to speak for the Selection Committee saying, "You cannot give that kind of jurisdiction to a volunteer committee because the commitment here is awesome."

Representing the Finance Committee on the Selection Committee at the meeting was the newly elected chairman, Stone. He replaces Ralph Johnson as chairman, who left the committee after six years. Robert Beattie is the vice chairman of the Finance Committee.

IF YOU DIDN'T PLANT THIS SPRING, DON'T THROW IN THE TROWEL.

Somewhere along the way, someone told you that when spring is over, so is your chance to plant. Well, that's an old myth. And it's about to be uprooted. Because summer's a wonderful time for planting.

THE RHODODENDRON AND AZALEA
"TWO-FOR-ONE-SALE"
Featuring The New 'Summer-Flowering' Azaleas
Friday, July 10 thru Monday, August 3,1992

The premier grower of Rhododendron and Azalea in New England would like to offer you the opportunity to purchase the very best plants available. Summer's a great time to plant and the "Two-For-One Sale" a great time to shop.

"Two-For-One": Mix and match from all Rhododendrons and Azaleas in the Garden Center. Select two and you pay only for the higher priced item. The second one is **FREE!** Sale applies only to plant material in our Garden Center, not to field-dug orders or hardgoods.

SUMMER HOURS
Monday - Saturday
8:00 am - 5:00 pm

Since 1923
Weston Nurseries Inc.
of Hopkinton

E. Main St. (Rte. 135), P.O. Box 186, Hopkinton, MA 01748, Tel. (508) 435-3414
Toll free 1-800-322-2002 FAX 508-435-3274

Deaconess Hospital
Center for the Study of Nutrition Medicine
Dr. George L. Blackburn, MD, PhD
(617) 735-0724

Appetite Control Study

The Center for Study of Nutrition Medicine at the New England Deaconess Hospital seeks healthy male and female volunteers, ages 18-65 who are 50-100 pounds overweight to participate in a 34-week outpatient weight control with drug therapy research study. The drug may help you to follow a weight loss program. The study includes medical monitoring, blood and urine tests, and an individualized diet, exercise and behavior modification program. If eligible, you will be randomly assigned to the research study drug or a placebo. Call (617) 735-0724 between 9:00 am and 5:00 pm for more information.

BATHROOMS
Kitchen Renovations and Repairs
GAS and OIL FIRED
HEATING SYSTEMS

- Plumbing Installed to Owner's Satisfaction
- Disposal
- Water Heaters
- Instant Hot Water Dispensers
- Carpentry
- Gas and electic water heaters
- Gas Fitting
- Plumbing fixtures and supplies

Sold and Installed by Competent Workmen

J.J. BLACK & SONS, INC.
25 Houghton St., Woburn 933-1947
Master Plumbers-Mass. Lic. 5849-8801

— Designer Style —
Tuxedo Rentals
All at one LOW Price
GROOM TUX FREE*
(With Party of 5 or More)
daniels clothing
937-3231
348 Cambridge Rd., Woburn
(Star Market Plaza) W&F6/26

SHOE HORN
2 for 1
SHOE SALE
Evan Picone,
Bandolino, Via Spiga,
Paloma & Jasmin
other brands also available

All Sales Final

Newtonville
317 Walnut St.
(617) 527-4600

Natick
(at Hoffmans, Rt. 9)
(508) 653-6063

Wheelchairs
By Everest & Jennings

Sales & Rentals
Cradock Apothecary
44 High Street, Medford
396-1500
22 Church St., Winchester
729-1500

MRS. LONDON
Palm o Tarot Cards
Psychic Advisor
London will read your entire life without a single question and tell you your past, present and future.
$5.00 off your first reading
Also available for parties
2534 Mass. Ave. Cambridge
876-5884

Doctor has pioneering vision

(From page 1A)

ogy in 1986.

Dr. Katsumi graduated from the University of Keio School of Medicine in Japan in 1973. He chose Pediatric Ophthalmology after his residency and worked at the National Children's Hospital in Japan. He soon became interested in how children's vision could be measured.

"Most of the children I examine have severely impaired vision and are considered totally blind. I have found a way to quantify the evaluation. These results can be directed toward ongoing treatment. This is part of the rehabilitation process," he said.

Noah was born prematurely in Italy 15 months ago. Doctors in Italy soon discovered visual problems and diagnosed him as having Retinitis of prematurity (ROP), which is a disease that occurs when the paper-thin retina becomes separated from the back wall of the eye. The retina is the sensory membrane that lines the eye, receives the images formed by the lens, and transmits them to the brain for interpretation, via the optic nerve.

When doctors in Italy told his parents, Mario and Paula, that there was nothing they could do, Noah's parents directed their attention to the United States.

When he arrived at the Institute at five-months-old, a procedure called "Open Sky Victrectomy", which was developed at the Institute, was used to repair the detached retina in his right eye first and then his left eye two months later.

Katsumi reports the eye surgery went well. "He can see the television and the food on his plate. His parents report he is becoming more and more 'visually active' every day," said Katsumi.

Katsumi's initial research question for premature babies was: "How can you measure the vision of a three-month-old child? Or a one-month-old ?" It was possible to measure the vision of older children, but not these tiny, premature infants.

There was no research at the time on the subject, although two psychologists in the U.S. were interested in visual perception. After further study, Katsumi came to realize children's vision could be improved if evaluated and treated early in their development.

Katsumi's research centers around what he calls "preferential looking". He shows a patient two screens or surfaces. Katsumi is able to vary the pattern size and distance between the pattern and the patient and the patient's eye to estimate the extent of a child's vision. He accomplishes this in several ways. Another method is to place the child in front of two computer monitors. Katsumi and his assistant, Jane Kronheim, vary the size of the stripes flickering on the monitor and the side on which it appears. If the child has some vision, Katsumi is able to follow his or her eye movement form left to right. The images on the screen appear to be moving back and forth. He is able to determine the child's visual range, when the child no longer follows the pattern change.

"We are doing pioneering work," said Katsumi. "The community needs to be aware that vision is very important and that 90 percent of our sensation is through vision." We, as a society, need to support these people now, he said, because it might cost as millions of dollars to teach and support one child in his or her lifetime with this problem."

While working with his young patients, he moves through his office with efficient energy and curiosity. These people often arrive feeling worried and distressed about their child's visual problems. It quickly becomes obvious that they trust and feel reassured by Katsumi's own confidence and his professional manner.

For those children needing to have just a little more reassurance or to have their attention momentarily captured, Katsumi offers a small music box, which plays "When you wish upon a star."

For many of the patients and parents, the doctor's care is a wish come true.

Winchester man pleads guilty to raping children

Winchester resident Richard Tenney pleaded guilty on July 7 in Middlesex Superior Court to raping four young children from 1989-1991.

The 48-year-old Tenney, of 14 Reservoir Street, was charged with three counts of rape of a child and seven counts of indecent assault and battery on a child under 14 years old.

Judge Robert A. Barton sentenced Tenney to 9-15 years in state prison, with two years to serve. He will be on probation for five years following his release and was ordered to stay away from these children.

Assistant District Attorney Judith Knight told the court that Tenney raped the children, who are related to him and each other, on diverse dates over the course of three years. Tenney admitted to raping them when they were six, seven, ten, and eleven years old.

PLEASE ♻ RECYCLE

GILES LIQUORS
630 High Street, Medford • 488-4360
Prices Effective Through JULY 22, 1992
VISA MasterCard THE LOTTERY

Rubinoff Vodka 1.75 Liter $8.99
Bartles & James Wine Coolers 4 packs $2.99, case of 24 bottles $15.99
Beefeater Gin 1.75 Liter $19.99
Fetzer Wines RED WHITE BLUSH 1.5 Liter $6.99
Smirnoff Vodka 1.75 Liter $13.99
Sutter Home White Zinfandel 750 ML 3 for $10.00
Seagram's 7 1.75 Liter $11.99-3.00 mail-in rebate. Final cost $8.99
Heineken Beer 24-12 oz bottles + dep $17.99
Canadian Mist 1.75 Liter $11.99-3.00 mail-in rebate. Final cost $8.99
Coors Beer Regular, Light & Extra Gold 24-12 oz cans + Dep $13.79-2.00 mail-in rebate. Final cost $11.79
Bacardi Rum 1.75 Liter $14.99
Budweiser Beer Light & Dry 24-12 oz cans + Dep $13.79
Gordons Gin 1.75 Liter $12.99
Carlo Rossi Wines 4.0 L $6.99
Natural Light 24 - 12 oz. cans + dep. $9.99
Johnnie Walker Red Label Scotch 1.75 Liter $23.99
Busch Beer Reg. & Light 24 - 12 oz. cans + dep $10.99
Kendall Jackson Wines Chardonnay & Cabernet Sauvignon 750 ML $8.99

Choosing the right home is your second big decision. Your first is selecting the best real estate professional...

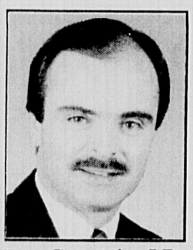
Don Coughlin, J.D. Manager

Joan Baldwin, GRI

Ann Basmaji

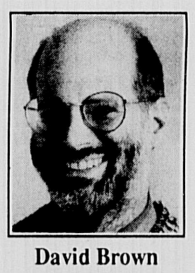
David Brown

B.J. Constable

Mardi Crawford

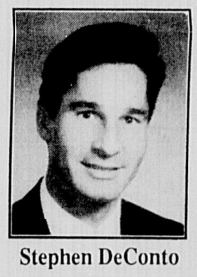
Stephen DeConto

Maureen Devaux

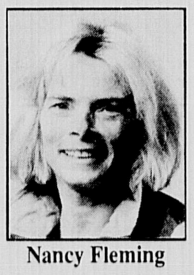
Nancy Fleming

Vivian Green

Nancy Hagge

Jackie Heffernan

Mary A. Hurley

Stephanie Litchfield, GRI

Connie Locashio

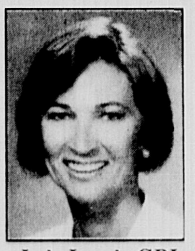
Judy Lynch, GRI

Tina Maloy

Joan Moriarty

Loraine Murtagh, CRS, GRI

Debbie O'Brien

Nancy O'Herron

Peggy Otis

Gail A. Peretti

Bette Mae Poduska

Sandy Smith

Maureen Tacito

Betty Vallee

George Vrotsos

Whether you're buying or selling a home, just call one of our knowledgeable Winchester professionals and you'll get the best.

A MEMBER OF THE SEARS FINANCIAL NETWORK
COLDWELL BANKER

HUNNEMAN & COMPANY
RESIDENTIAL REAL ESTATE
3 Church Street, Winchester, MA **729-7290**

SENIOR NEWS

Heat stress program rescheduled for Aug. 5

By Mary Kelly
Special to the Star

Elders and infants are at greatest risk of developing heat stress. "Heat Stress and Your Heart" is an awareness program which is an effective approach in the prevention of heat stress.

Over the past several years thousands of Massachusetts elders have attended these programs offered through the partnership of the Executive Office of Elder Affairs and Massachusetts utility companies.

A representative of the Boston Edison Company will give a talk on this subject, at the Jenks Center, on Wednesday, Aug. 5, at 12:15 p.m., after the Eating Together luncheon. There will be a tape and an opportunity to have questions answered.

If you would like to have lunch before the program, be sure to sign up with the desk receptionist the day before. If you wish to attend the program, and do not wish to have lunch, plan to come at about 12:15 p.m. In either event, come and be enlightened by this timely presentation, offered, without charge or prior registration, in the air-conditioned comfort of the Jenks Senior Center.

Trip to Weathervane Restaurant, Salem, N.H.

The Recreation Committee has, by popular demand, planned a return trip to the Weathervane Restaurant in Salem, N.H. on Tuesday, Aug. 11, followed by shopping at the new Rockingham Mall. A seafood combo dinner will be served, comprised of a scrumptious mixture of clams, scallops, haddock and shrimp, served with French fried potatoes, cole slaw, rolls and butter, beverage and dessert. The air-conditioned coach will leave the Jenks Center at 10:30 a.m., and will return at 4:30 p.m. The cost is $26 per person, all-inclusive, and payment is required at time of sign-up. Mary Giannetti is in charge of arrangements.

Exercise classes continue through summer

The thrice weekly exercise classes, under the direction of Cheryl O'Leary, will continue, at the Jenks Center, through the summer. In the air-conditioned Pond Room, seniors are able to do light exercises which assist the cardiopulmonary function and to enjoy the companionship of other seniors. O'Leary invites new seniors to join the group. Begin now to exercise regularly and become active and limber.

Wanted: Seniors to play Rummikub

A request has come in to the Jenks Center to seek out people who would be interested in learning and playing the game of Rummikub. This is a great game, easy to learn, and, depending on interest shown, can be played any day, any time. If you would like further details, or to sign up for the sessions, call Marilyn Preston, 729-2039.

Calling all string musicians

As mentioned recently in this column, interest has been expressed in forming a string musical group which would meet weekly at the Jenks Center to provide an opportunity for enjoyment and practicing together. If you play cello, viola, bass, violin or piano, and are interested in classical music, sign up at the reception desk or call George Hebb at 729-4689 for further information. You will be advised, when the group is formed, as to meeting dates and times.

Need continues for summer drivers

The response to recent calls for replacement drivers to furnish transportation services to Winchester seniors during the summer months has been gratifying. As previously stated, because many regular volunteer drivers are on vacation during July and August, substitute drivers are still urgently needed.

Please remember, if you have a block of time once or twice a month, about four hours, morning or afternoon, when you would be willing to be scheduled, that is all that is required. If you would like further information, and would like to fill in on vacation times, please call Jeness Eugley, 729-3428, or Eleanor Farrell, co-chairpersons of the Volunteer Drivers Committee.

You are reminded, also, that summer vacations require the recruitment of additional drivers for the Meals on Wheels program, which involves the delivery of hot, noontime meals to homebound Winchester residents. For more information, call MOW Coordinator Maria Quigley, 729-4548.

Simple ways to improve your diet

A recent issue of Tufts University Diet and Nutrition Letter sets out 50 simple ways to improve your diet. Some of those tips are set out below. Follow these and the tips to follow in subsequent columns and you'll be well on your way toward making your diet, and your health, the best they can be.

1. Eat whatever you want. There are no "good" or "bad" foods, only bad diets. In other words, you can fit any item into a healthful plan, at least on an occasional basis.

2. Forget "dieting" to lose weight quickly. If you want to shed pounds and trim your figure, focus instead on developing healthful eating and exercise habits. The excess "baggage" will come off more slowly, but it is more likely to stay off for good. People tend not to go "on" and "off" good habits the way they go on and off diets.

3. Drink your milk. Or eat yogurt, low-fat cheese, or other dairy products to insure that you take in plenty of calcium. The federal government's Dietary Guidelines for Americans recommend two to three servings of dairy foods every day. If dairy does not suit your fancy, choose other sources of calcium, including broccoli, kale, turnip greens, canned salmon and sardines with the bones, and calcium-fortified orange juice.

4. Ask your doctor or pharmacist if any medication you take has nutritional side effects, or if certain foods interfere with the effectiveness of the drug. Consider that antibiotics destroy beneficial bacteria in the body which produce nutrients such as vitamin K and that acidic beverages such as fruit juices destroy penicillin G when the two are consumed together. It's particularly important to be informed if you are taking the drug for a long time, if you take two or more medications concurrently, or if you are poorly nourished to begin with.

5. Figure how many grams of fat you should average on a daily basis to stay within the recommended limit of 30 percent of calories from fat. To do so, first determine the approximate number of calories you take in every day. Then multiply that number by 0.30. Last, divide the result by 9. The table gives the already-calculated answers for a variety of calorie intakes.

Calories per day followed by recommended maximum grams of fat: 1,500 — 50, 1,800 — 60, 2,000 — 67, 2,400 — 80, 2,700 — 90.

Upcoming events

Thursday, July 16 — Bridge, 12:30 p.m.; Recorder practice; Winchester's Professionals for Elders group will meet at the Mt. Vernon House, 10 a.m., with a presentation by Eileen Salender about the Mt. Vernon House as a housing resource for Winchester seniors.

Friday, July 17 — exercise class, 9:30 to 10:15 a.m.; Eating Together, noon; Friday Line Dancing, 2 p.m.

Monday, July 20 — exercise class, 9:30 to 10:15 a.m.; Ceramics, 10 a.m.; Group Experience, 11:30 a.m.; Eating Together, noon; Living Beyond Loss, 1 p.m.; Line and Ballroom Dancing, 1 p.m.

Tuesday, July 21 — Yoga and Creativity, 9:45 a.m.; C.O.A. meeting, 1:15 p.m.; Recorder lessons, 1:30 p.m.

Shown above, at a recent Keep Well Clinic at the Jenks Senior Center, are Joan York, R.N., Winchester Public Health Nurse, and Winchester resident Anthony Ciruso. These Clinics are held on the first and third Thursdays of the month, except during the summer months. The Clinic meets only once a month during July and August. Note that the next date will be Thursday, Aug. 13, and regular, bimonthly Clinics will resume in September. Call ahead for registration at 721-7136.

Wednesday, July 22 — exercise class, 9:30 to 10:15 a.m.; Eating Together, noon; Games Day (cribbage, cards, scrabble, chess, pool), 1 to 4 p.m.

Thursday, July 23 — Bridge, 12:30 p.m.; Recorder practice, 1 p.m.

Eating Together menus

Please remember to sign up the day before the meal, by 11 a.m., and let the desk volunteer know if you need transportation. The meal is served at noon. Newcomers are always welcome.

Friday, July 17: baked fish Creole, Lyonnaise potato, California blended vegetables, oatmeal bread, lemon pudding.

Monday, July 20: shepherd's pie, mashed potato, corn, whole wheat bread, chocolate pudding.

Wednesday, July 22: roast pork, parsley baked potato, carrots and peas, oatmeal bread, chilled fruit.

If you wish to have the salad and sandwich option available on Mondays, please ask for each week's salad and sandwich menu when you call to register.

Your feet and their care

The Jenks Center's Health Committee will present David Carroll, Winchester podiatrist, who will discuss the need for special care of the feet of older persons, and non-operative and operative methods of treatment, on Friday, July 31, at 10:30 a.m., in the Pond Room. There is no charge, and no prior registration is required.

KAPPY'S LIQUORS
215 Alewife Brook Parkway
Rt. 16, Cambridge
Between Ground Round and Dunkin Donuts
Fresh Pond Circle
Tel. 547-6767
Prices Effective Through 7/21/92
Your Personal Check Always Welcome
WINE DISCOUNTS 15% 12 Assorted 750 MLS 10% 6 Bottles Any Size
POLAND SPRING VODKA & Surfside GIN $8.99 1.75 L
JIM BEAM Rebate 13.99 -2.00 M.I.R. Your Cost $11.99
BUDWEISER Reg., Light, Dry 2-12 pk. cans $13.49
OLD MILWAUKEE Reg., Light suitcase $9.69
BACARDI Light & Dark 1.75 L $14.99
CUTTY SARK 1.75 L $22.99
BECKS Reg., Light cs of 24 loose bottles $17.49
PEPSI & Pepsi Products case of 2-12 pk. cans $5.99
• See the Globe for all 100 Specials •
All beer & soda prices are plus deposit. We reserve the right to limit quantities and to correct price errors.

PLEASE RECYCLE

ANTS? or BEES?
call (617) 893-1810
WALTHAM CHEMICAL CO.
Protecting the environment since 1893
New England's largest
termite and pest control company
Find us fast in the NYNEX Yellow Pages.
(800) 562-9287
WALTHAM CHEMICAL CO. 100 YEARS 1893-1993

$2.00 OFF
ANY PIZZA (reg. price)
Paesano's
PIZZA • CALZONE • SANDWICHES
We accept any competitors' coupon
plus an additional 50¢ OFF
740 MAIN STREET, WINCHESTER
(617) 721-1255 • FREE DELIVERY

HOST FAMILIES NEEDED NOW!

Expose your family to another culture. Well screened girls and boys, ages 15 to 18 years old, from Scandinavia, France, Germany, Holland, Italy, Czechoslovakia and England need families willing to host them for the coming school year.
Enrich your family and make a lifelong friend of a young, overseas visitor. Call now to qualify and select your own exchange student (single parents may apply):
Paul Hodosh at 617/234-3425 or call
Ann at 1-800-677-2773 (Toll Free)
Fully Insured! ASSE INTERNATIONAL STUDENT EXCHANGE PROGRAMS USA Own Spending Money!
ASSE International Student Exchange Program is a public benefit, non-profit organization

Underground Storage Tank Removal
Concerned about your underground tank?
Arlex will be happy to conduct a free survey and cost estimate to remove your underground heating oil tank.
We are fully insured and licensed.
Please call 1-800-300-3400 and ask for Dave or George.

The bicycle exchange
AT PORTER SQUARE
Featuring the best names in the business
MONGOOSE
ON SALE Mountain Bikes
Cross Bikes
Starting at $249.95
Bicycle tune-ups – Special $24.95
Free Parking at rear of building available all day Sa & Su after 5 weekdays
Store Hours: Tu-Sa 9-6, Th till 8, Su 12-5
2067 MASSACHUSETTS AVENUE, CAMBRIDGE, MA 02140 864-1300

Carnations Fresh Cut $4.99 doz.
McCue the Florist
Farm Fresh Vegetables Arriving Daily
•Apples •Plums
•Nectarines •Blueberries
•Squash •Cukes
•Cantaloupe
Tomatoes Vine Ripened
Fresh Cut Zinnias $1.98 Bunch
All Annual Flats 99¢
Perennials Plenty to Choose From!!
Lawn Statuary Bird Baths, Religious, etc. 10% Off
McCue Garden Center
200 Cambridge Rd., Woburn • 933-1385 (Across from Olsen Cadillac)
New Summer Hours 8 A.M. to 6 PM

Ballet Arts Centre of Winchester

SUMMER DANCE PROGRAMS!
★ Teen-Adult Summer Session begins July 7th
★ Children's Summer Workshop – July 27-30th
Pre-School – Age 10
★ 10-15 Yr. Old Workshop – August 3-6th
Includes Guest Teachers – Exciting Seminars!
REGISTER by Phone or at Studio
Tuesday and Thursday 3:00 - 5:00 P.M.
Registration Deadline for Children's Workshop – July 23rd
Deadline for August Workshop – July 30th
Sign Up Today!
For Information
Call 729-8556
Convenient Parking
750 Main Street ★ Winchester
Debbie Boyle Director

Katharine Gibbs School
Our Alumni Positions Read Like A "Who's Who in America"
Katharine Gibbs School offers full-time, part-time and degree programs.
Next semester starts July 13th, so call today!
(617) 578-7150
126 Newbury Street, Boston, MA 02116
At the Katharine Gibbs School, we're extremely proud of our graduates. Many of them work with the most prominent people in America — in business, journalism, entertainment, and politics.
For more than 70 years, we've been providing countless men and women with the skills they need to get top jobs. You can acquire the skills you need to succeed by enrolling in one of our day or evening programs now.
I am interested in more information about
☐ Microcomputing/Accounting
☐ Secretarial Arts Associate Degree
☐ Legal Secretarial Program
☐ Executive Secretarial in Information Processing
☐ Executive Assistant (Evenings)
☐ ENTREE (Days)
☐ Hotel & Restaurant Management
☐ Accounting Assistant (Evenings)
☐ ENTREE (Evenings)
Name _____
Address _____
City _____ State _____ Zip _____
Day Phone _____ Evening Phone _____

ABOUT TOWN

Register for fall at the WCMS

The Winchester Community Music School is currently registering students for fall lessons and classes. "Registration now helps us plan for faculty and for teacher schedules in the fall," says director Corie Nichols.

The Music School offers lessons for all ages in banjo, baritone, electric bass, bassoon, cello, clarinet, flute, french horn, guitar, electric keyboard, oboe, percussion, recorder, saxophone, special needs, trombone, trumpet, tuba, viola, violin and voice.

WCMS also offers classes in Music and Movement for ages 3 to 7, music theory, four-track recording, small ensembles, and a recorder ensemble for senior citizens.

Beginners and continuing students are welcome. For information and a brochure, call Corie Nichols at 721-2950.

Perkins announces program for elderly

Perkins School for the Blind recently initiated a new program providing services to elders who are visually impaired. Perkins Outreach Services to Elders offers in-home rehabilitation for elders who are legally blind. Rehabilitation specialists are available to teach skills that will assist individuals in maintaining their independence within their homes or other living environments.

Training is available in a variety of areas, including safety in the kitchen using adaptive techniques for cooking; organizing and labelling medications in large print or braille; basic orientation, sighted guide and protective techniques, using Talking Book machines, watches and clocks; techniques for money identification and checkbook maintenance; and using adaptive recreation items such as large print or braille bingo and playing cards and learning adaptive techniques for crafts and hobbies.

Perkins Outreach Services to Elders provides these and other services according to an individual's needs. Individuals in the following towns have been initially selected to receive services: Arlington, Belmont, Brookline, Lexington, Needham, Waltham, Watertown, Wellesley, Winchester and Woburn.

Perkins Low Vision Service also provides services to elders. Specialists are available to provide clinical and functional vision evaluations and training. This can take place either in the home or at Perkins' Low Vision Clinic. In addition to the towns listed above, individuals throughout Eastern Massachusetts are eligible to be served by Perkins Low Vision Service.

Perkins School for the Blind, located in Watertown, was the first school for the blind chartered in the United States and has been educating students who are blind and multi-handicapped for over 160 years. On the school's 40-acre campus, both day and residential programs are offered to almost 200 students and clients. Almost 15,000 patrons are served by the Perkins Braille and Talking Book Library, and the school's Howe Press annually provides 8,100 blind consumers with braillers and other communication materials.

For more information about the new Perkins fee-for-service programs for elders, contact Mary Beth Caruso at Perkins Outreach Services, 175 North Beacon St., Watertown, 02172; 924-3434, ext. 7434.

High school students volunteering in public health projects with Amigos in Latin America. In back: Mark Waterbury, Winchester, Li DuBose, Milton Academy. Front row: Framingham Carrie Lemack, Lexington Kevin Clinton.

Registration is announced at Tech

Registration is now being accepted for Minuteman Tech's highly successful SAT & PSAT Verbal Preparation course scheduled for July 20 to 31. Students may enroll in a morning session, 8:30 a.m. to 11:30 p.m. or afternoon session, noon to 3 p.m. This outstanding two-week course prepares college-bound seniors, juniors and sophomores for the verbal portion of the exam. Students learn proven strategies that may lead to score gains of between 60 and 180 points and gain the confidence needed to perform at the highest level possible on the College Board Exams. The course instructor is a 16-year veteran of SAT preparation.

Participants gain proficiency in a variety of techniques designed for solving the analogy and sentence completion test items. An in-depth approach to the reading comprehension question, a most troublesome sub test, will be presented. Intensive vocabulary development will also be featured. The course provides the missing link for bright high school student whose potential sometimes may not be reflected in standardized test scores.

When to guess, how to score, and how to interpret test results are a few of the many questions this course answers. Students practice and apply skills by taking SATs given in previous years. Some students also improve math scores by developing test taking strategies.

The instructor, Roberta Wolman, has been successfully preparing students for the SAT for more than 15 years. She is a full-time reading and learning disabilities specialist at Minuteman Tech in Lexington, and a registered educational tutor with The Learning Disabilities Network in Rockland. Previously, Wolman taught at Boston University. In addition, she has served as a consultant and author in the field of education.

The course tuition is $210; materials are additional. To obtain specific course information or to register, call Minuteman Tech Community Education, at 861-7150, 8 a.m. to 8 p.m., Monday through Thursday; 8 a.m. to 4 p.m., Friday or the instructor, Roberta Wolman, at 395-8045 (evenings).

Study skills course offered at Minuteman

Registration is now open for "Students: making the grade with study skills," offered at Minuteman Tech Summer School, beginning Monday, July 13. The course meets noon to 3 p.m. for one week and ends July 17. This is an ideal course for students in grades 7 to 12 who need to develop efficient, timesaving, study techniques for mastering school subjects. Students learn strategies that improve listening, note-taking, reading comprehension, memorizing, and test-taking and much more.

Study skills considered the great equalizer. They provide the missing link for bright capable learners whose potential is not reflected in school grades. Furthermore, they demystify the learning process, thereby offering all students the means to become organized and confident learners.

The instructor, Roberta Wolman,is a full-time reading and learning disabilities specialist at Minuteman and a registered educational tutor with the Learning Disabilities Network in Rockland. She has been successful instructor of study skills for the past 17 years. In addition, Wolman is an expert in SAT preparation. She has served as a consultant and author in the field of education.

Register by calling Minuteman Tech Community Education at 861-7150, 8 a.m. to 4 p.m., Monday through Friday. To obtain specific course information, contact the instructor evenings, at 395-8045. The course fee is $75, and the cost of materials is $15.

Foxy Lady
one of the Nation's Premier Adult Entertainment Complexes
1-800-536-FOXY
318 Chalkstone, Providence R.I.

JULY SALE! THRU JULY 31
fine large sizes
exclusively
LADY LAURIE'S
SUDBURY Wayside Plaza. Rt. 20. Daily 10-5. Thurs & Fri. til 9 443-8786
WATERTOWN 452 Pleasant St. Daily 9:30-9. Sat. 9:30-6. Sun. 12-5 923-0029

CENTURY 21 Winchester is Selling Homes!

WINCHESTER
Our Listing/Our Sale!
to grow in this spacious 2 BR Ranch on quiet cul-de-sac. $229,900

WINCHESTER
Our Listing/Our Sale!
Wonderful 4 BR Colonial with stunning 1st floor family room. $279,900

WINCHESTER
Our Listing/Our Sale!
Charming 2 family on over one acre!! Walk to town. $338,750

ARLINGTON
Just Reduced! Splendid 3 BR Ranch in excellent neighborhood with full finished lower level! $189,900

We're also selling "The Game of Winchester"!
Call today for application and information!
It's fun, and all net proceeds given to the Winchester Library.

Century 21 We get the Job Done!
729-7777
Steve Owren, GRI, CRB, CRS, President
Tim Garvey, Co-manager
Larry Rideout, Co-manager
WINCHESTER REALTY
40 Church Street, Winchester, MA
Each Office is Independently Owned & Operated.

FAMOUS BRANDS FOR LESS
"SHOES HERE"
FAMOUS BRANDS FOR LESS
ACTON 489 Great Rd. (Rte. 2A) (508) 263-0583
HANSON Rte. 58 Shaw's Plaza (617) 293-5771
HOLBROOK 5 Mear Rd. (off Rte. 139) Behind Regal Motors (617) 767-0424
NEEDHAM 844 Highland Ave. (617) 449-2980
SUDBURY Boston Post Rd. (Rte. 20) (508) 443-7985

SUMMER CLEARANCE

women's ENTIRE SELECTION SUMMER SHOES
•Life Stride
•Hush Puppies
•Jasmin
•Calico
•Truffles
•Naturalizer
and much more.
from $10. to $18.
VALUES to $50.

Women's LEATHER SANDALS & HURRACHES
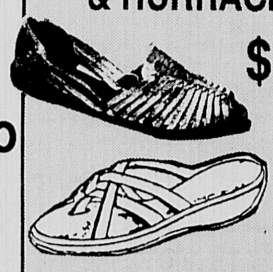
$7.
2 PAIR ONLY $10.

CHILDREN'S
WOMEN'S
MEN'S
Leather
ATHLETIC SHOES...
ONLY $19.90 to $29.99
Adidas
LA Gear
Donnay
Keds
Reebok
Etonic
Dunlop
VALUES to $74.00

WOMEN'S Canvas Casuals CLEARANCE PRICED
$10.
Grasshoppers
Truffles
Espirit

MEN'S SHOES
Select Group
VALUES to $60.00
ONLY $19.

CHILDREN'S Sandals
Sorry we can't mention the Famous Name
$10.
JUST STRIDE RIGHT DOWN & BUY A PAIR. $28. Value

Etonic NATURALIZER Bass Hush Puppies Keds
Hush Puppies HIPPOPOTAMUS ENZO Rockport dingo CONVERSE TRETORN NINE WEST L.A. GEAR AVIA adidas ESPRIT Reebok

COMMENT

Winchester Kernels

Symbol of Hope atop the McCall Middle School

A recent item on the capital planning list — up for repair or demolition — is the stately Georgian cupola atop McCall Middle School.

Today it sits above Main Street in rather dilapidated condition, stripped of its elegant weathervane, its fate to be decided within a future capital budget.

This building — the original Winchester Junior High School — was opened with great fanfare in 1932 as the first completely fireproof building in the school system. "Even the inside trim is metal, with the exception of the doors," crowed the 1931 School Building Committee.

The new building was the answer to the cramped conditions at Wadleigh Junior High School and was a part of a building program which also realized additions to the high school — then operating on double shift sessions due to overcrowding.

Across Mill Pond the new Winchester Public Library rose almost simultaneously on land of the old Joy Estate.

Despite the seeming prosperity suggested by these projects, the Board of Selectmen, under Chairman Vincent P. Clarke, intoned; "We realize that the problem of taxation is a very serious one. Many of our citizens have had their incomes substantially reduced."

The board felt, however, that it was difficult to substantially reduce expenditures without cutting services and the benefits incurred. "It would be poor economy not to keep our buildings, equipment and roads in good condition.", said Clarke.

In June of 1932 a special Town Meeting was called at which time the salaries of all town employees were cut 10 percent.

Indeed the dismal pall of the Great Depression was descending upon Winchester!

The Unemployment Relief Committee under Chairman James Hinds was charged with finding work for upwards of 250 people on various town projects during 1932 alone.

Through all this the taxpayers exhibited great courage in administering the school and library building programs. The new library was dedicated in December of 1931 and the new junior high school and the high school additions were opened for use in September of 1932.

The new junior high building, designed by R. Clipston Sturgis, was built of red water-struck brick with cast stone trimmings and though 1932 enrollment was projected at 378, the building was planned to accommodate 450.

The decorative cupola on its roof housed the ducts which ventilated the entire suite of classrooms on its four floors.

It was also a symbol of hope as it rose proudly over a town greatly depressed financially — but a town enervated at the same time by a positive vision of the future.

BEACON HILL ROLLCALL

Volume 19 — Report No. 28
Massachusetts House and Senate
July 6-10

THE HOUSE AND SENATE — Beacon Hill Roll Call records local senators' votes on four roll calls and local representatives' votes on five roll calls from the week of July 6 to July 10. Roll calls from late Friday sessions will be included in next week's report.

REDISTRICTING (H 5959) — House 96-58, Senate 24-13, approved and Governor Weld signed the new congressional redistricting plan reducing the state's delegation from 11 to 10.

The plan makes major changes and places one incumbent in each district while eliminating the Eleventh District represented by retiring Congressman Brian Donnelly. It also creates a Merrimack Valley district and establishes a new Eighth District comprised of 38 percent minority voters.

Supporters acknowledged there were major problems with the plan but noted it is a compromise necessary to meet deadlines and prevent the federal courts from establishing the districts.

Opponents objected to many provisions and argued the plan will have a devastating effect on many cities and towns and is simply unfair.

(A "Yes" vote is for the plan. A "No" vote is against it.)

Representative Paul Casey voted yes.

Senator Charles Shannon voted yes.

NEW CANDIDATES (H5959) — House 80-72, rejected an amendment giving additional candidates 14 days to get the 2000 signatures necessary to run for one of the congressional seats.

Amendment supporters said this will open up the process to new candidates and give voters more choices.

Opponents said candidates have had ample opportunity to enter the race and argued the amendment will confuse and delay the process.

(A "Yes" vote is for the 14 day amendment. A "No" vote is against it.)

Casey voted yes.

RECESS CONCON — Constitutional Convention rejected 120-68 (House rejected 96-56, Senate rejected 24-12) a motion to recess the Constitutional Convention until September 30.

Recess supporters offered a variety of arguments and some noted they opposed specific amendments on the agenda.

Recess opponents said the convention should remain in session to act

(See ROLLCALL, page 9A)

THE WINCHESTER STAR

27 Waterfield Road, Winchester, MA 01890
Established 1880 • Published Every Thursday

Circulation: **800-982-4023** Editorial and Advertising: **617-487-7200**

Single newsstand copy: 50 cents; Subscription by mail, in county: $20 per year; By mail, out of county: $34 per year.

PUBLISHER: Asa Cole
EXECUTIVE EDITOR: William Finucane
EDITOR: Deborah Trask
ASSISTANT EDITOR: Stephen Olivieri
ADVERTISING MANAGER: Fred Splaine
ADMINISTRATIVE ASSISTANT: Joan Gorrasi
DISPLAY ADVERTISING STAFF: Diane Barrow, Harris Currier, Mark Olivieri, Irv Nudel, Walter Pandy
CLASSIFIED TELEMARKETING MANAGERS: Sara Crowley, Valerie Austin
EDITORIAL TYPESETTING SUPERVISOR: Meredith Fife Day

Circulation is independently audited by Certified Audit of Circulations, Inc., P.O. Box 379, Wayne, N.J. 07474. Reports available upon request.

Member of: National Newspaper Association, Suburban Newspapers of America, New England Press Association, New England Newspapers Association, Massachusetts Press Association, Massachusetts Newspaper Publishers Association, Boston Suburban Weekly Advertising Network.

This newspaper assumes no financial responsibility for errors in advertisements, but that part of an advertisement in which an error occurs will be published without charge in the next issue. The advertiser is responsible for prompt notification of errors that occur. This newspaper reserves the right to reject or cancel advertising at any time without notice or cause. Advertising is accepted only under the above conditions and no warranty or guarantee as to run days or position is expressed or implied nor can these items be altered by any agent of Harte-Hanks Community Newspapers except in writing by an officer of the corporation.

The Winchester Star (USPS 686-020) is published weekly at $20.00 ($34.00 out of county) by Harte-Hanks Community Newspapers, P.O. Box 9152, Waltham, MA 02154. Second Class postage paid at Boston, MA. Send address change to The Winchester Star Circulation Department, P.O. Box 9152, Waltham, MA 02154.

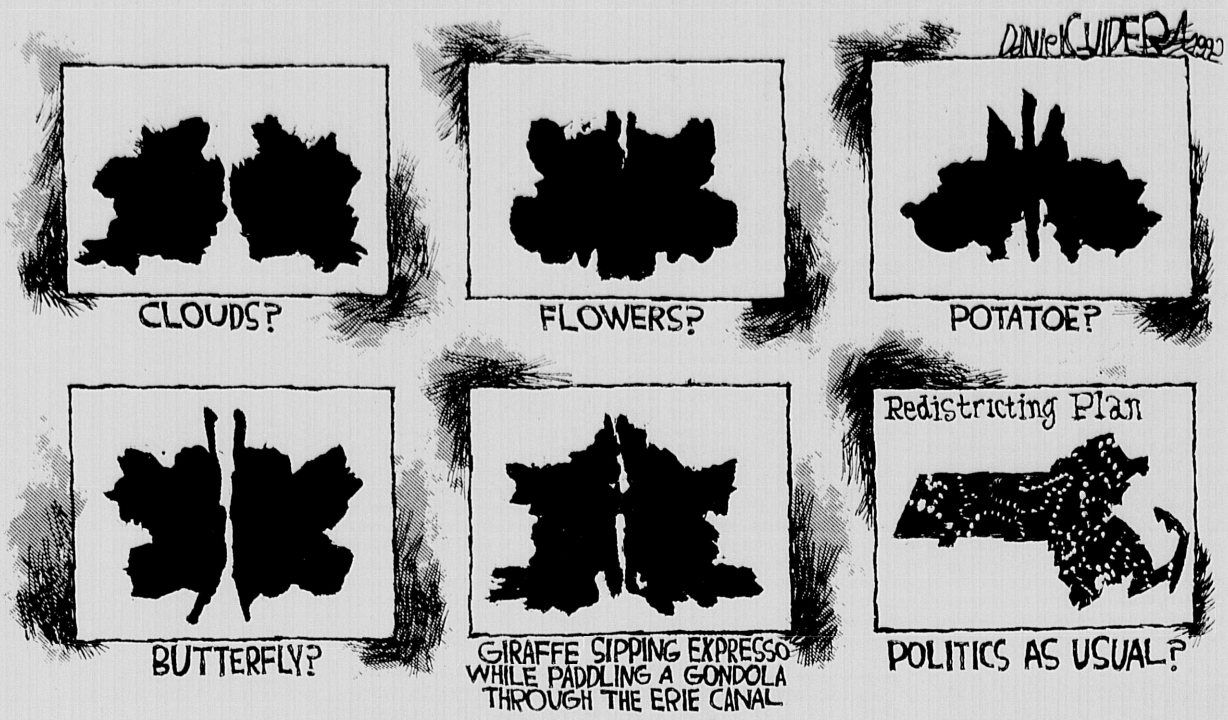

Everybody's on vacation

By TERRY MAROTTA

Right now in this neighborhood it feels like everyone but us and the mailman is off on vacation.

And frankly, some of us left-behinds feel a certain resentment toward our departed neighbors, deprived as we are of the spectacle of their domestic hijinks — the overheard spat, the sudden glimpse of PJs at the window, toothbrushing in the sleepy dawn.

> Some of us left-behinds feel a certain resentment toward our departed neighbors.

The hard part is, many of them go not just for part of the summer but for its full 10-week span. Our friends with five kids did this. Wan and piteous, we stood on the curb and watched them pack. "Don't you hate it — being gone so long, missing out on all the action?" we prompted, hoping for a last-minute change in plans. "What?" they said, their eyes flicking over to us absently. "Oh, not at all. We love getting away."

Just then another stay-behind like us rushed out on her porch, her baby and her three-year-old in tow. "Shoot the tires!" she yelled. But it was too late; they made their escape. And it felt like the social life of the entire Zip Code picked up and went with them.

For theirs is a wholesome household, the place where up until a few weeks ago, scooters have been, and spontaneous games of catch have gone forth, and the solemn ceremonies of juice.

Ours was a house like this once, our afternoons drowsy with naptimes, our lawns littered with vinyl dolls that winked and wept and rolled their eyes up in their heads. But now it feels more like a halfway house for recalcitrant youth. It happens when your kids age and edge into the teen years. Other kids come to visit, so that instead of scooters, there are skateboards on our grass in the shimmering twilights; there are young people clustered like bats on the low roof overhanging the porch.

The neighborhood is left to them, and to the chance zealots and solicitors, with their suitcases of kitchen knives and their Bibles, the young idealist with his tired feet and puckered pamphlets clamped to a clipboard.

Those we call ours this summer range in age: they are 8, 13, 13, 15, 15 and 20. When the front doorbell rang last week, a thunder of bare feet ensued and they all listened admiringly while an idealist preached her sermon on the evils of packaging. They gave her a rousing round of applause, but no money. And when, 10 minutes later, she rang at the back door, the same thunderous party greeted her with more smiles. She shrank back. "I thought this was a different house," she said. In a ghost town, it's easy to lose one's bearings. The sense of reality stretches and warps, it seems, in all the quiet.

The quiet was shattered at 2 a.m. last week by the sound of the burglar alarm on an empty house up the street. "OOEEE! OOEEE! OOEEE!" it yelled, so loudly and continuously, it met its echo on the way back. Then "EEOOO! EEOOO! EEOOO!" it then seemed to shriek. This went on for 40 minutes. The police came, and the fire department. They couldn't get it to stop. They took off their caps; they scratched their heads like Curious George. The din was deafening. You couldn't think or talk through it. You couldn't hear yourself if you screamed. Finally, one of the firemen went to his truck and got a tall ladder, which he braced against the front of our neighbors' house; quickly climbed it to the place just under the roof where the siren was mounted; pulled out a pair of giant shears; and cut the wire.

Quiet billowed like an airbag around us. Our eardrums billowed too, moments shy of having burst like tiny pink bubbles. For five or 10 minutes we talked about burning their house down.

But instead we stand watch over it, as we watch over all our neighbors' empty houses, mindful of the fact that they also serve who stand and wait. Our young people hang from the roof and eat all our ice cream in the house. One of them laid a message out in the driveway written in three bags of marshmallows cut in half and pressed onto the asphalt. "Do Not Enter," it said.

I don't know who it's meant for in the eerie summer ghost town of our block, but it captures pretty well how things feel here. Our friends are gone and we miss them. But an easy kind of freedom has come to the neighborhood instead, a kind of permission that even that fireman seemed to sense. Sometimes it's nice to have a place to yourself. And when the ice cream and the company are both good, the view from the roof can be mighty nice.

Terry Marotta is a syndicted columnist and a resident of Winchester.

LETTERS

Help make a difference

TO THE EDITOR:

Americans have a splendid opportunity this year to have a say in their own future and the future both of their children and their country. This year we can make a difference.

Too often, elections give us a choice between candidates who offer no vision, no solutions and no hope. This situation has become so common that the news media have barely noticed that, from the local to the national level, this year things are different.

The reason for the broad choice available this year, is clear enough. It is grass roots displeasure with the way things are. That discontent has pushed a seemingly moribund political system into action. It has produced a variety of candidates to choose from, at least on the Democratic side.

In our State House of Representatives district, we have a contested Democratic primary between the incumbent Paul Casey and his challenger, Barbara Joslin, both from Winchester. Are they different from each other? You bet! Does it matter which you choose in the primary? It sure does! We'd better start figuring out right now which one comes closest to envisioning the future we want to see unfold for us.

On the State Senate level, there are at least five candidates competing in the Democratic primary, Sal Albano (the former State Senator) Joe Mackey, Marie Howe and others. Again, try to meet the candidates and find out which of them shares your vision. They cover a broad spectrum and at this moment of crisis in our state and country, which one we elect will make a difference.

At the national level, a series of real fierce primaries, carried on in the face of disgracefully irresponsible and inept coverage by the news media, put forward a presidential candidate, Bill Clinton, who won more primaries than any other recent Democratic candidate in a contested primary and who won more primary votes in a hotly contested series of elections than George Bush did in his essentially unopposed series of unbroken primary "triumphs."

Incidentally, the Winchester Town Democratic Committee has made available, in the library reference room, a detailed exposition of Bill Clinton's positions on the choices facing voters this year.

I believe that the Democratic Party, both its members and its officials, have done a splendid job in fielding a variety of capable candidates. It is now the responsibility of the voters to make an intelligent, informed choice in the state level primary in September. Then we must make our final cholces In November. It is a chance to make a real difference for once, America. If we don't take it, it may be our last chance. Let's not blow it.

DeVallon Bolles Ph.D.
Outreach officer
Winchester Town Democratic Committee

Resident defends Albano

TO THE EDITOR:

The Democratic Town Committee does not support any candidate in party primaries, nor does it, in fairness, interfere in another party's primary.

But this member, and recent chairperson, of that committee feels that a response to attacks on Sal Albano in recent letters is necessary.

Albano, a Somerville native, dedicated himself as a young man to working in the streets of that city to help the poor and the handicapped. He was not popular with some politicians because he stood against the corruption in the city. As Tuft University's representative to the community, I was privileged to be associated with him in that effort.

Sal adhered to those goals in the state senate, after (winning)... by sticker vote. As senator he was a leading supporter of education and served as chair of the Education Committee.

He was one of a small group of Democrats who did not bow to the leadership. A thoughtful and conscientious legislator, he was his own man. His votes reflected his own mind as well as his party's platform; they were not governed by expediency.

He served his district well.

Bill Wells
Winchester

This week in history

1988: 5 years ago

A blackout left Winchester and several neighboring towns in the dark for six hours. The inconvenience was exacerbated by a heat wave that was unsuppressible without the use of air conditioners.

According to Boston Edison, the power outage was caused by a fault in the circuit that flows from a Woburn substation. Not everyone, however, waited for the lights to come back on before resuming business. The Board of Selectmen held their regularly scheduled meeting under the glow of a back up generator.

Leonard Beach was closed by the Board of Health due to the presence of excessive bacteria called coliform in the water. The level of the bacteria was well above that allowed under state regulations. According to state regulations, a beach must be closed to the public if the level of coliform is in excess of 1,000 per 100ml. of water. The water at Leonard Beach had 2,4000 per 100ml.

The board theorized that the coliform fecal was probably caused by sewerage as well as duck, goose, or human waste.

Democratic hopefuls for state representative made their first joint appearance before a standing-room-only crowd at the Jenks Senior Center.

Legislative candidates participated in a debate sponsored by the Town Democratic Committee. All the candidates fielded ten questions that ranged from water quality to Proposition 2 1/2.

The three contenders were vying for the spot being vacated by incumbent Republican Representative Sherman "Whip" Saltmarsh, who decided not seek reelection after 14 years in office.

Town Manager Chad Maurer announced to the selectmen that the town was facing a $1,000,000 deficit. Maurer said a Proposition 2 1/2 override may be necessary to bail the town out of its financial troubles. "The only we can get out of this override is to have an override," he told the selectmen.

After lengthy deliberations, the School Committee had selected Elizabeth A. Murray as principal for the Lincoln Elementary School. Murray had worked for the Lexington Public school system.

In another personnel move, Fire Chief Robert McElhinney presented his final report to the Board of Selectmen ending his 13 year tenure as Winchester's fire chief.

"There are a lot of heartaches that go with the job and a lot of good feelings. I honestly believe I have left behind a good fire department.

Children at Kids' Corner show off the artwork which they created for Silver Burdett Ginn. They are, left to right, Corey Zue, Lily Ludwig, Kenny Kwong, Leslie Kuy, Josh Martin, and Kim Morse.

Kids' Corner corners kids' art market

Students at "Kids' Corner," The Winchester After School Program, have embarked on a venture in cooperation with Silver Burdett Ginn (SBG), a unit of Paramount Communications Inc.'s Simon and Schuster publishing operation. SBG publishes textbooks for grades K-8.

The children have created artwork based on classic children's literature which SBG is planning to use in some of its publications.

According to Pat Packer-Williams, senior designer at SBG and a Winchester resident, the climate for creativity at Kids Corner is exceptional. "There is an opportunity here for changing direction and introducing new projects without the restrictions of a prescribed curriculum. This flexibility, coupled with the extraordinary creativity of Director Betty Wolsky's staff, have made this venture a resounding success."

BEACON HILL ROLL CALL

(From page 8A)

on these important proposed constitutional amendments.

The convention later on a voice vote recessed until September 16. (A "Yes" vote is for the recess to September 30. A "No" vote is against the recess.)

Casey voted yes.

Shannon voted no.

TERM LIMITS/GRADUATED TAX (H 4001) — Constitutional Convention rejected 107-81 (House rejected 93-59, Senate favored 22-14) a motion to place a proposed constitutional amendment establishing a graduated state income tax at the end of the convention agenda.

Supporters said moving this proposal and 22 others to the end of the agenda is the only way to move the proposed amendment limiting terms of elected officials back to the beginning of the agenda and insure it is considered this year. They noted the Supreme Judicial Court has determined that term limits for state officeholders are constitutional.

Some opponents acknowledged they oppose term limits and want to leave the "limits" proposal at the end of the agenda. Others said they support a graduated income tax and want to leave the tax amendment at the top of agenda.

(A "Yes" vote is for moving the graduated income tax proposal to the end of the agenda. A "No" vote is against moving it to the end.)

Casey voted no.

Shannon voted yes.

GRAD TAX AMENDMENT (H 4001) — Constitutional Convention rejected 147-39 (House rejected 125-26, Senate rejected 22-13) an amendment to the proposed constitutional amendment establishing a graduated income tax in Massachusetts and requiring rates for taxpayers in higher income brackets to be higher than those taxpayers in lower income brackets.

The amendment would require the graduated rate of taxation to be the same regardless of the source of the income and allows the legislature to base the graduated tax on a percentage of an individual's federal tax liability.

Amendment supporters said this will prohibit higher taxes on older citizens savings accounts. They argued it would also simplify the state tax and save money by reducing the workforce in the Department of Revenue.

Opponents said the amendment will delay or prevent passage of the proposal and said changes like this can be made through other legislation without jeopardizing the entire proposal.

(A "Yes" vote is for the amendment requiring the rate to be the same regardless of source of income and basing the state tax on the federal. A "No" vote is against the amendment.)

Casey voted no.

Shannon voted no.

ENJOY A DAY ON THE BAY
CRUISE THE COAST BOSTON TO GLOUCESTER
Enjoy two hours ashore at Rocky Neck, E. Gloucester, docking at the Studio Restaurant.
Sailing 7 days at 10 a.m.
$18.00
WE HONOR ALL OTHER CRUISE COS. DISCOUNT COUPONS
WHALE WATCH CRUISES
Sailing Wed. thru Sun. at 10:30 a.m.
Luncheon & beverages available aboard ship. View Humpback & Finback Whales
Guaranteed Sightings.
$15.00
A.C. CRUISE LINE
PIER 1, 28 Northern Ave., Boston • Tel. 426-8419 or 1-800-422-8419

BOSTON COMEDY Works
GRAND OPENING
$2.00 OFF WITH THIS AD
Info. & Res. 617-254-6139
FREE PARKING
SAT. JULY 11 BURLINGTON
PAUL KOZLOWSKI
ED DRISCOLL
SAT. JULY 18 BURLINGTON
95 to exit 32B, left onto Middlesex Turnpike, left at Wheeler Rd., Burlington's Days Inn

1-800-US-BONDS
An easy solution to gift giving
U.S. SAVINGS BONDS

Have You Seen Our Signs? We're All Over Town!
CARLSON REAL ESTATE
552 Main Street
Winchester, MA
729-0058

NEW ENGLAND EQUITY LENDERS
• 1st & 2nd Mortgages
• Residential & Commercial Properties
• Investor Financing
• No income verification programs
• Bill consolidation loans
• Private/ Public funding available
Register in our credit file today $300.00 CREDIT AT CLOSING
NEW ENGLAND EQUITY LENDERS
1-800-693-3749
Mass. Lic. MB 0338
Offer good through 7/1/93

COLONIAL MORTGAGE FINANCIAL SERVICES CORP.
A Subsidiary of Combined Financial Incorporated
Our Interest Goes Beyond
Service • Quick turn around
Advice • and, more Service.
SALEM, MA 800-374-2011
MAYNARD, MA 800-685-1887
WALTHAM, MA 800-756-9545
N. DARTMOUTH 800-846-3323
NASHUA, NH 800-964-6571
PROGRAM OF THE WEEK
5/25 Fixed Rate
0 Points
7.50 NOTE RATE
7.50 APR
Great Rates.
1-800-729-5852
EVENINGS AND WEEKENDS!
MA License ML0228 Doing Business as Nationwide Mortgage in N.H.

ENTERING
EST. 1628
QUINCY, MA.
Sullivan Tire has brought a new kind of Family Spirit to Quincy! Drop by our brand new store and experience our knowledgeable and courteous staff. By featuring Goodyear tires & service, you'll find out first hand what Quincy's Brand New Spirit is all about!
SULLIVAN TIRE
FAMILY CAR CARE CENTERS
Owned and operated by the Sullivan family
NEW ENGLAND'S TIRE STORE • 1132 HANCOCK STREET • 617-773-1088

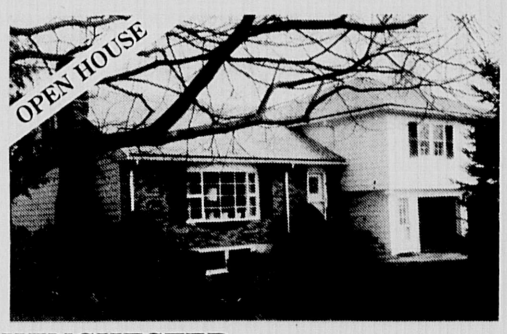

WINCHESTER
SUNDAY 2-4. 35 MAYFLOWER RD. Multi-level with Colonial charm on Westside. 4 BRs, 3 baths, great space in & out.
$369,000

WINCHESTER
SUNDAY 2-4. 67 THORNBERRY RD. Spectacular Westside custom built home with gourmet kitchen, breakfast room, master suite plus in-law.
$409,000

WINCHESTER
Natural wooded setting! 3 BR Ranch in lovely area. Desirable family room with views to deck and yard. One car garage.
$245,000

HEALTH

Lahey Clinic develops new method for middle ear study

A Lahey Clinic physician has developed a technique for diagnosing middle ear disorders that is less invasive and painful than traditional diagnostic techniques, which often require open surgery. Middle ear endoscopy, which allows the physician to view the microscopic structure of the middle ear with the help of a tiny video telescope inserted through the eardrum, may also lead to minimally invasive treatments for middle ear diseases, according to Dennis Poe, M.D., Lahey Clinic neuro-otologist.

The middle ear — located between the visible outer ear and the inner ear that transmits sounds through the auditory nerve to the brain — is the part of the ear most vulnerable to infections, fistulas and other disorders. Traditionally, thorough examinations of the middle ear have required open surgery, consisting of cutting into the ear canal, folding the eardrum back and viewing the middle ear through an operating room microscope. The procedure frequently requires up to seven days recovery time, general anesthesia and the use of operating room time, equipment and staff. And, patients must keep water out of the ear for six weeks following surgery.

In contrast, middle ear endoscopy allows the physician to explore the middle ear during an office visit by inserting a tiny rigid telescope through a tiny incision in the eardrum that heals spontaneously.

"Another advantage is that we can view the middle ear in its natural state without anesthetic, blood or other fluids clouding and confusing the field," says Poe. According to Poe, leaking fluid from the inner ear, which indicates disease, fluids from surgical incisions and injected anesthetics used in traditional surgery can all look alike. "Because we do nothing to disturb the natural structure, with endoscopy we can get a truer view and make a more accurate diagnostic judgement," he says.

For the patient, says Poe, middle ear endoscopy is much less painful than traditional diagnostic surgery. It also requires only a local anesthesia, no recovery time and is far less expensive in actual dollars and in time away from work and other daily activities.

Poe developed his middle ear endoscopic technique after hearing about a similar procedure used in Germany. He was already experienced with the use of endoscopy in the sinus and throat. The ear, however, because of the smallness of its passageways, posed an even greater challenge. He began by experimenting with a one-millimeter scope attached to a flexible fiber optic and found that the pictures were not adequate. He then chose a rigid 1.9-millimeter telescope that gave him the clear, comprehensive images he needed for diagnosing middle ear abnormalities.

Poe has already performed 50 middle ear endoscopies and has found no complications or side effects from the procedure. He is also beginning to teach other physicians to use the technique.

The most common diseases of the middle ear, which can easily be diagnosed with this new technique, include infections, leakages from the inner ear that are called fistulas, tumors, inflammation of the middle ear mucous membrane and cysts that can eventually erode the delicate bones needed for sound conduction.

The next step, says Poe, is to use the endoscope in conjunction with a laser to treat diseases of the middle ear.

Lahey Clinic is a comprehensive multispecialty diagnostic and treatment center for both primary and tertiary care located in Burlington.

Pediatric CPR certification offered

The national statistics on infant and childhood injuries are staggering. According to USA Today, choking and suffocating are the leading accidental killers of babies under the age of one. Appropriate Pediatric and Infant CPR techniques differ from those used on adults — knowing how to correctly use CPR can mean the difference between life and death.

Winchester Hospital will offer a Pediatric and Infant CPR non-certification course from 6 to 10 p.m. on Aug. 3 at the Winchester Hospital Health Promotion Center at 23 Warren Ave in Woburn.

For price information and to register call Winchester Hospital's Education Department at 756-2220.

First Aid classes offered at hospital

Winchester Hospital offers a Standard First Aid Course teaching lifesaving medical techniques such as CPR, rescue breathing, chokesaving, control of severe bleeding, first aid for broken bones and treatment for poison and burn victims.

After completing this course, participants will have the skills and knowledge to assist accident victims who are in potential death and disabling situations.

This two part course is offered from 6 to 10 p.m. on Aug. 4 and 6 at the Winchester Hospital Family Medical Center (formally the Regional Health Center in Wilmington.)

To register and for price information, contact the Winchester Hospital's Education Department at 756-2220.

Nurses Aide training offered

For nurses aides, or those interested in becoming a nurses aide, Winchester Hospital now offers "Nurses Aide Training Course," which meets the needs of state requirements for certification.

The course includes learning about activities of daily living, understanding residents and residents rights, infection control, safety procedures, nutrition and cardiopulmonary resuscitation (CPR).

The course will run from July 27 through Aug. 12 from 8 a.m. to 3 p.m. at the Winchester Hospital Health Promotion Center at 23 Warren Ave. in Woburn.

For price information, contact Winchester Hospital at 756-2220.

Oncology Center is reaccredited

Winchester Hospital's cancer program, including the Oncology Center at Baldwin Park II in Woburn, has been reaccredited with a three-year approval by The Commission on Cancer of the American College of Surgeons.

The Commission on Cancer sets high standards for approval of hospital and freestanding cancer programs and reviews these programs for conformity. A three-year accreditation demonstrates that Winchester Hospital has met with the requirements and standards set by the Commission.

Hospital Friends meet

Members of the Friends of Winchester Hospital recently held their Annual Meeting at the Town Hall in Winchester. The business meeting and installation of new officers was preceded by a tea, prepared by the hospitality chairman, Audrey Caulfield and her committee. The guest speaker was Joseph Pappalardo, administrative director of Respiratory Services at Winchester Hospital. His topic was the new sleep laboratory at Winchester Hospital. Back row, l-r: Ruth Ayers, Winchester; Alice Modica, Reading; Averill Olsen, Reading; Joanne Immerman, Reading; Ann Merry, Wakefield. Front row, l-r: Christine Randazzo, president of Friends of Winchester Hospital, Concord; Margaret Millican, Winchester; Angela Catalano, Winchester; Rita Rose, Burlington; Dot Hoyt, Reading; Charlette Chite, Winchester; Audrey Caulfield, Winchester.

Last year, Winchester Hospital's Oncology Center moved to Baldwin Park II in Woburn. The attractive, new facility was designed to provide patients with the highest quality Oncology services in a more comfortable and patient friendly environment. By gaining cancer program approval, Winchester Hospital assures the community that high-quality cancer care is being offered locally.

NEWS NOTES

Sen. Shannon pushes for home care funding in state budget

Senator Charles Shannon (R. Medford-Somerville-Winchester) announced the successful passage of the Shannon Amendment to level fund Senior Home Care to its 1992 level.

Senator Shannon said, "I am delighted that with the cooperation of my colleagues, I successfully lobbied to have those Senior Citizens, serviced by their local Elder Home Care Services, receive appropriate medicaid funding. The purpose of my Amendment was to level fund the Seniors home care budget to its fiscal 1992 level and therefore save the Seniors of Medford, Somerville, and Winchester over $500,000 in services which they are presently receiving. As the State Senator for Medford, Somerville, and Winchester, I believe that it is my responsibility to protect and insure the medical care of the Senior Citizens in my district. Without this Amendment, many of the services currently in place for our Senior Citizens would have been eliminated or drastically reduced. As the State Senator from the 2nd Middlesex District, I simply could not allow that to happen."

Senator Shannon continued, "I was contacted by numerous Elder Services that were dismayed by the inequities in funding for our senior citizens. I do not believe that the general public is aware of the critical role elder home services play in the lives of so many of our frail seniors. They have literally served as a "lifeline" of support to a very vulnerable portion of our population. It would be unconscionable to allow such an invaluable service to be subject to further reductions in the Fiscal 1993 budget and I was determined to guarantee funding for the Senior Home Care program. Furthermore, I believe it is about time that some semblance of fairness and common sense was restored to the budget process."

Senator Shannon concluded, "I am determined to fight for the rights of our senior citizens to receive the care and treatment they so rightfully deserve. Our seniors, who worked long and hard during their lifetime, should not have to worry about whether or not they will receive adequate health care during their retirement years. I think it is disgraceful, that those of our seniors who are in need and who qualify for Home Care have to worry about health care that should be theirs by right; and not by the whim of government. I shall continue to speak out and to champion the cause of health care for our senior citizens. I am determined to see to it that this critical funding remain in the Fiscal 1993 budget. I think that's the least any legislator can do."

CAMCORDERS • 1-HOUR PHOTOFINISHING • TELEVISIONS • STEREO COMPONENTS • CDS & CASSETTES • 35mm CAMERAS • VCRS • ANSWERING MACH.

CAMERAS INC.
SUPER STORE
AUDIO • VIDEO • PHOTOGRAPHIC
HOURS: MON.-FRI. 8-6 pm; THURS. 8-8; SAT. 9-5:30 pm
SALE ENDS 7•25•92
860 Mass. Avenue, Arlington • 648-8111

DON'T MISS THE SUMMER OLYMPICS
JULY 25th - AUG. 9th
USA

MITSUBISHI
MODEL YEAR-END FACTORY CLEARANCE SALE!

HS-U55
VHS Hi-Fi Stereo Video Cassette Recorder with Jog-Dial remote
• New ViewPoint™ On-Screen Operating System with calendar programming system • Index search and mark for easy program playback • High-Speed Search • Super Quick View allows quick access to 10 favorite channels • Date stamp programs with record date • Dual-Flying Erase Heads for field perfect edits • Edit Jack and Dub switch • Recording level controls for optimum audio input levels • Illuminated remote with Jog-Dial • Front Panel Inputs • Can play S-VHS tapes • Dynamic color tracking

• HS-U55 NEW IN STOCK $AVE $100!
• HS-U65 Super-VHS Floor Model $699
• HS-U54 VHS - Hifi Floor Model $399

All MITSUBISHI 13", 20", 26", 27" & 35"
Color Television / Monitors ON SALE NOW!
• 35" MODEL CS3525 FEATURING DIGITAL P-I-P $AVE! • 35" MODEL CS3515 COMB FILTER FINE PITCH CRT $AVE!
• 26" DEMO CS2610 $469 • 27" MODEL CS2710 $AVE! • 27" MODEL CS2724 $AVE!
• 20" MODEL CS2002 $299 • 20" MODEL CS2005 $329 • 13" MODEL CS1347 $AVE!
* NO VIDEO INPUTS WITH 13" TELEVISION

HTE-4400
Dolby Pro Logic Surround™ Audio System
• 150 Watts per channel powers this Home Theater Audio System • LCD Remote Control • 20 Watts per channel of surround channel power output • Dolby Pro Logic Surround™ provides 4 audio channels for a 360 degree sound stage • Includes stadium, theater, and club matrix position • Electronic EQ with 5 memory presets DUAL CASSETTE DECK, 5 DISC CAROUSEL CHANGER CD PLAYER.

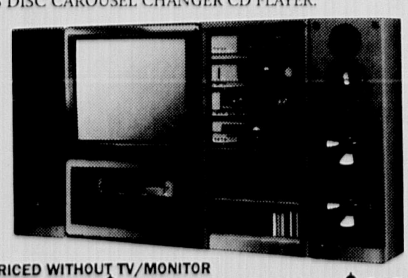

PRICED WITHOUT TV/MONITOR
HTE-4400 FLOOR MODEL $1479
HTE-3400 FLOOR MODEL $1149

BIG 50" Screen Clearance!
VS-5007R Stereo Digital Big Screen Monitor/Receiver

$2195 FLOOR MODEL

• NIKON • PROTON • PANASONIC • TAMRAC • OLYMPUS • INFINITY • MAXELL • KEF • HARMAN KARDON • AUDIO SOURCE • AIWA • TAMRAC • PENTAX • MITSUBISHI • CASE LOGIC • JVC • FUJI • SCOTCH • CANON • KODAK
• SONY • NADY • YAMAHA • MINOLTA • VIDEONICS • TOSHIBA • SLIK • ADVENT • BOGEN • SHARP • WHISTLER • COBRA • NINTENDO • LUXMAN • POLAROID • ALLISON • COAST • TAMRON • VIVITAR • SIGMA • MURATA • BOGEN • CHINON

PORTABLE STEREO • BINOCULARS • TELEPHONES • POINT & SHOOT CAMERAS • FAX MACHINES • WALKMAN STEREO • SHORTWAVE RADIO

INTRODUCING AMERICAN DIMENSIONS

It fits as beautifully with your style as it does your budget.

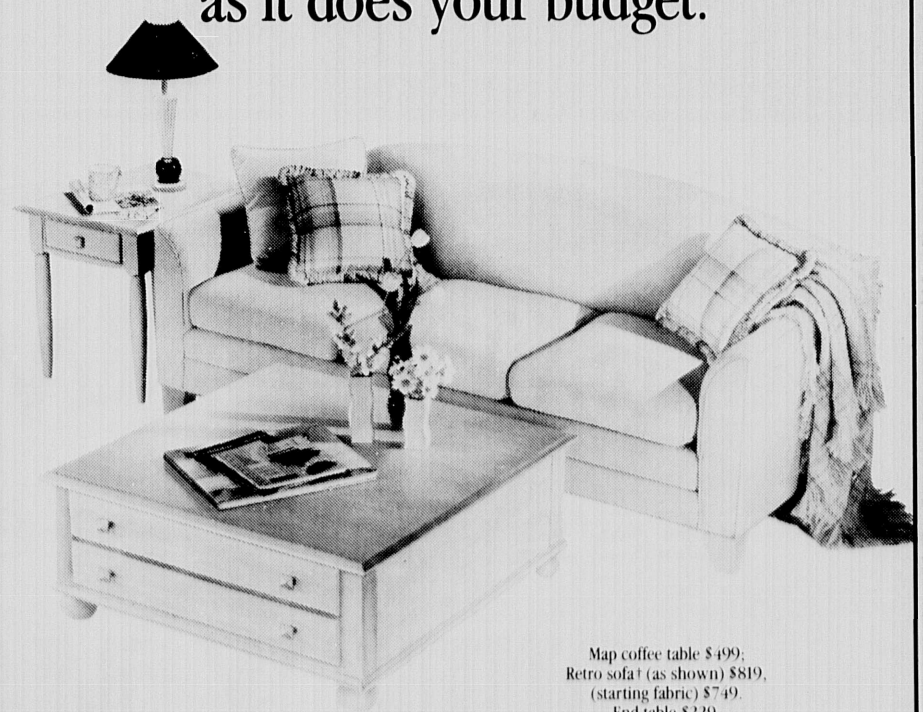

Map coffee table $499;
Retro sofa† (as shown) $819,
(starting fabric) $749.
End table $229.

SPECIAL INTRODUCTORY PRICES

Our new solid maple American Dimensions collection. Wonderfully eclectic to fit your style. Agreeably priced to fit your budget.

And now, our entire American Dimensions collection is specially priced, including: Poster Bed $699 (queen), Armoire $1399, Double Dresser $799, Mirror $199, Arched Panel Bed* (queen) $699, Rectangular Dining Table $699, Ladderback Chair with upholstered seat $199.

Made in America, crafted with pride and backed by our promise of quality. See your retailer for limited warranty details.**

ETHAN ALLEN®
HOME INTERIORS

THE SUMMER SALE

NATICK
625 Worcester Rd.
508-622-2164
617-235-6951

BURLINGTON
34 Cambridge St.
617-273-2515
Mon-Fri 10-8:30; Sat 10-5:30; Sun. 12-5
(Norwood Tues & Wed 10-5:30)

NORWOOD
1405 Providence Hwy.
617-769-6464

* Design Patent Pending ** Limited warranty offered by Ethan Allen Inc. †Shown with optional decorative pillows

REAL ESTATE TRANSACTIONS

WINCHESTER
Brooks Street, $550,000, Stephen R. Parkhurst To John R. Mandile.
1 Mayflower Road, $305,000, Raymond J. Pothier To Dennis R. Engelbrecht.
36 Oak Street, $110,000, Ann E. Livermore To Estelle Grygent.
9 Polk Road, $230,000, Hannah A. Powell To Jeffrey S. Feldman.
488 Washington Street, $163,000, Robert Malekoff To Michael A. Chasson.

STONEHAM
9 Christine Avenue, $162,000, Anthony Addonizio To Robert Kozlowski.
157 Franklin Street, $70,500, Alan Rosenthal To James R. Lamattina.
28 Landers Road, $208,000, Michael A. Casaccio To Caroline Gorse.
5 Larson Lane, $143,500, Michael J. Stabile To Fortune Bank C.
159 Main Street, $74,500, Shirley Conroy To Monterossa Rlty. Tr. 7C.
6 Victoria Lane, $125,000, Richard W. Shields To John A. Woodman.
271 William Street, $157,500, John Sereda To Brian P. Lacy.
32 Wilson Road, $100,000, Charles K. Brown To Kimberly A. Brown.

ARLINGTON
126 Charlton Street, $154,000, Miguel A. Flores To Barry J. Conlon.
48 Crosby Street, $182,000, Vincent W. Nicolora R. To James R. Thom.
32 Dodge Street, $172,250, Eric J. Plugis To Lee Kamentsky.
111 George Street, $165,500, Daniel Cabour To Teresa M. Hanafin.
Hamilton Road, $127,000, Lakeview Nom Tr. To Margaret L. Fenner.
96 Lake Street, $245,000, Christopher Noble To Kevin McDonough.
993 Massachusetts Avenue, $74,500, Central Co.-Op Bank To Heidi R. Rutstein.
1 School Street, $152,000, Paul Swartz To Michele Y. Silva.
80 School Street, $189,400, Charles E. Willse To John L. Barga.
425 Summer Street, $145,000, George W. McPhee To Jeanne M. Leary.
5 Venenr Road, $225,000, Washington Street Rlty. To Anthony H. Kallas.

BELMONT
153 Claflin Street, $336,500, Alan McClennen Jr. To Paul H. Swartz.
16 Dalton Road, $320,000, Robert J. Ramsey To John Hovsepian.
57 Elizabeth Road, $270,000, Henry L. Pearce To Louise E. Weber.

DEDHAM
74 Church Street, $327,000, David E. Osborne To Joseph P. Crawford-Kely.
23 E. Rivers Dr., $173,000, Richard P. Shannon To Deval G. Desai.
90 High Street, $50,000, Fdrl Natl Mtg. Assoc To Fdrl Natl Mtg. Assoc C.
712 High Street, $450,000, James G. Broliy To Thomas M. Tully.
30 Leonard Street, $182,000, Yolly Roberson To Yvon Bernard.
110 Sanderson Avenue, $187,000, Richard P. Lyons To William C. Swan.
2 Washington Ter., $116,000, Peter S. Parsons To Barbara A. Barrett.

LEXINGTON
11 Ledgelawn Avenue, $175,000, Shirley Arnold To John T. Steinberg.
3 Oakland Street, $290,000, Erica A. Menard To Joseph J. Quigley Iv.
4 Reed Street, $258,000, Robert W. O'Keefe To Andrew O. Nichols.
55 Shade Street, $265,000, Kathryn A. Silbert To Mark J. Cincotta.
32 Woodpark Circle, $350,000, Mohammad Z. Wafat To Souhel Massabni.

NEEDHAM
36 Aletha Road, $288,000, James O'Brien To Lawrence P. Heffernan.
25 Barrett Street, $190,500, Lawrence H. Cohen To Maura Tarlin-Farber.
41 Barrett Street, $184,000, Howard B. Bacon To Mark M. Gowetski.
22 Cutler Road, $825,000, Pershing Cnstr Inc To John N. Lewis.
91 Fairfield Street, $227,900, William C. Holder To Michael L. Jacobs.
727 Great Plain Avenue Ve, $275,000, Donald R. Chaulk To Lawrence L. Phan.
721 Greendale Avenue, $225,000, Constantinos Beldeks To Michael Sullivan.
322 Manning Street, $251,900, Richard B. Vincent To Louis J. Shaheen Jr.
210 Maple Street, $118,000, Paul D. Borrelli To Nancy Zarrow.
22 Oakland Avenue, $400,000, Oakland Avenue Rlty. Tr. To Peter S. Katz.
65 Oxbow Road, $390,000, Shirley M. Curtis To David E. Johnson.
25 Pheasant Road, $230,000, John A. Guigli To David S. Cohen.
57 Stockdale Road, $220,500, James P. Maloney To Stuart J. Hecht.
701 Webster Street, $405,000, Morgan F. Mahoney To Richard B. Vincent.

NEWTON
62 Beacon Street, $458,000, 62 Beacon Nom Tr. To Barry B. Teicholz.
1325 Beacon Street, $246,500, Stephen H. Maslen To Kenneth Breuer.
73 Beecher Pl., $189,000, Dorothy L. Clark To Swee Fong.
63 Bow Road, $260,000, Barbara J. Finnin To James E. Hicks Jr.
67 Canterbury Road, $226,000, James J. High To Elizabeth S. Davis.
18 Chester Street, $250,000, John J. Gay Jr. To John S. Davis.
19 Churchill Street, $217,000, Thomas M. Wood To Oscar E. Gonzalez.
7 Cottage Pl., $74,000, Michael A. Deluca To Household Fnce Corp. II.
50 Crestwood Road, $590,000, Robert A. Keezer Est To Mbl Rlty. Tr.
32 Dwhinda Road, $345,000, Robert Stillman To Thomas M. Wood.
9 Estabrook Road, $380,000, Bernard M. Cannon To David G. Montague.
77 Freeman Street, $222,500, Walter S. Frost Jr. To Don A. Burrell.
68 Greenlawn Avenue, $350,000, Jeanne N. Garfinkle To Brien Barnewolt.
54 Harding Street, $215,000, David Brooks To Edward V. Maytin.
15 Kingston Road, $343,000, Jon L. Benjamin To Christopher Ainley.
85 Norwood Avenue, $95,000, Marian E. Grusheski To Alan J. Jacobson.
523 Ward Street, $390,000, Julius Feldman To Alan J. Weinstein.
1213 Washington Street, $250,000, Harold M. Snow To Mark Donato.
154 Wiswall Road, $140,000, Richard Learner To Gregory J. Savlon.

NORWOOD
96 Cross Street, $166,000, Philip R. Licari To Edward P. Lynch Jr.
462 Nahatan Street, $72,000, Vito J. Wasilunas To Lisa L. Decker.
548 Nichols Street, $140,500, Abraham Shagoury Tr. To Craig Reise.
20 Pellana Road, $143,200, Joseph M. Hurley To Herbert J. Braverman.
78 Pleasant Street, $114,000, Valley Grdns Dev Tr. To Daniel A. MacEdo.
366 Walpole Street, $139,000, David R. Dunn To James F. Little Jr.

ROSLINDALE
Anthony, $101,000, Anne G. Schertzer To Elizabeth A. Barry.
19 Archdale Road, $148,000, Bruno A. Giorgio To Breckenridg Joseph.
51 Bateman Street, $56,000, Edward C. Anders To Patricia R. Curnan.
Dale Vil, $74,000, 1st Eastern Mtg. Corp. To Nordia M. Craig.
67 Hautevale Street, $113,000, Alfred Peccini III To John F. Williamson.
43 Pinehurst Street, $139,000, John L. Sullivan To Mark P. Evans.
Village Xing., $90,000, James E. Jones To Frances A. Pearce.

SUDBURY
102 Concord Road, $84,000, Robert C. Burns To Anne B. Lavery.
East Street, $85,000, Louis Yered To Arthur J. Flagg III.
58 Hudson Road, $337,500, John J. Morris To Stuart Lovell.
20 Lakewood Dr., $131,500, Harry B. Ackerley Jr. To Maureen Barrett.
Maynard Road, $273,000, Co.-Op Bk Of Concord To Linda F. Carbutt.
157 Maynard Road, $273,000, Co.-Op Bk Of Concord To Linda F. Carbutt.
Pantry Road, $125,000, Adam B. Ames To 1st Colonil Dev Corp.
3 Silver Hill Road, $305,000, Michael W. Guernsey To William S. Mauro.

WALPOLE
13 Canvasback Way, $99,900, Swan Village 2 Corp. To Edward M. Gelerman.
504 Centre Lane, $132,500, David R. Petta To Sheldon M. Schenkler.
12 Clear Pond Dr., $115,900, Swan Village 2 Corp. To Robert D. Wright.
Covey Road, $125,000, Paul M. Bisceglia To Julie A. Potito.
1424 North Street, $318,750, Paul F. Gavin Est To Ge Capital Mtg. Serv. Inc.
32 Pall Mall Street, $303,843, Brooklore Homes Inc To Stephen E. Hamwey.
17 Rainbow Pond Dr., $135,000, Susan P. Minsky Tr. To Joseph A. Miller.
44 William Street, $130,200, John D. Cecchi To Ann C. Killelea.

WALTHAM
264 Beal Road, $170,000, Stephen Wilcinski To Michael R. Corapi.
46 Beaver Street, $185,000, Berry Family Tr. To John C. Tierney.
45 Circle Dr., $217,000, David S. Wilson To F. Wesley Wilson Jr.

ATLAS Liquors
MEDFORD
395-4400
156 MYSTIC AVE

SCOTCH • WHISKEY • BLENDS • CANADIANS

CANADIAN CLUB 1.75 Ltr. $16.49
BALLANTINE SCOTCH 1.75 Ltr. $20.99
CUTTY SARK SCOTCH 1.75 Ltr. $22.99
KENNEDY'S CANADIAN 1.75 Ltr. Sale Price $11.49, Mail-in Coup. 1.50, Net Cost $9.99
LORD CALVERT CANADIAN 1.75 Ltr. $11.99
KENNEDY'S SCOTCH 1.75 Ltr. Sale Price $15.99, Mail-in Coup. 1.50, Net Cost $14.49

RUM • VODKA • GIN
POLAND SPRING VODKA 1.75 Ltr. Sale Price $8.99, Mail-in Coup. 2.00, Net Cost $6.99
PRIVIET VODKA Imported 1.75 Ltr. Sale Price $15.99, Mail-in Coup. 4.00, Net Cost $11.99
GORDON'S GIN 1.75 Ltr. Sale Price $12.99, Mail-in Coup. 3.00, Net Cost $9.99
S.S. PIERCE GIN 80° Sale Price $10.99, Mail-in Coup. 2.00, Net Cost $8.99
CAPTAIN MORGAN COCONUT RUM 1.75 Ltr. Sale Price $16.99, Mail-in Coup. 3.00, Net Cost $13.99

CALIFORNIA CHARDONNAYS
1989 STERLING (Napa Valley) $9.95
1990 BUENA VISTA (Carneros) $7.99
1989/1990 BURGESS (Napa Valley) $8.99
1989 BERINGER (Napa Valley) $8.99
1990 BENZIGER (Sonoma) $8.99
1989 MERIDIAN (Santa Barbara) $7.99
All bottles 750 ml

RIUNITE WINES All Flavors 1.5 Ltr. Sale Price $6.49, Mail-in Coup. 2.50, Net Cost $3.99
SEBASTIANI WHITE ZINFANDEL 1.5 Ltr. Sale Price $5.49, Mail-in Coup. 1.00, Net Cost $4.49
$4.00 REBATE WITH 3 BOTTLES
$10.00 REBATE WITH 6 BOTTLES
NADIA 1987 Cabernet Sauvignon 1988 Chardonnay 750 ML. $2.99 2 for $5.00
STOCK VERMOUTH Sweet / Dry $4.99

PARTY SIZES
LA VILLA Chardonnay, Pinot Grigio, Cabernet Sauvignon, Merlot $5.99
SEBASTIANI Country Wines $6.99
MIRASSOU Red, White, White Zinfandel $6.99
All bottles 1.5 Ltrs.

ATLAS BLEND 80• 1.75 Ltr. $10.79

BEERS • COOLERS • SODA
MILLER 12 oz. Bottles Regular/Draft/Lite 2/12 pk. $12.99 Case
SAMUAL ADAMS Boston Lager 12 oz. Bottles Loose $17.99 Case
CARLSBERG 12 oz. Bottles $15.99 Case
OLD MILWAUKEE Regular / Light 12 oz. Cans Loose $9.99 Case
ST. PAULI GIRL 12 oz. Bottles $17.99 Case
OLYMPIA BEER 12 oz. cans $8.99 Case
BARTLES & JAYMES Wine Coolers 4 pk. $2.99
COCA-COLA Regular 2.0 Ltr. $.99

INTERNATIONAL WINE FAVORITES
1990 LOS VASCOS Sauvignon Blanc $4.99
1988 SANTA RITA "120" Cabernet Sauvignon $3.99
1990 RUFFINO ORVIETTO $5.99
1989 TORRES SANGRE de TORO $4.49
1990 TORRES VINA SOL $4.49
All Bottles 750 ml.

CORDIALS • COGNAC
KAHLUA 750 ML. $11.99
EMMETS IRISH CREAM FROM IRELAND 750 ML. Sale Price $9.99, Mail-in Coup. 2.00, Net Cost $7.99
REMY MARTIN VSOP 750 ML. $27.95
CORONET BRANDY 1.75 Ltr. $15.99

BEST BUYS
ATLAS' SPECIAL VALUE SELECTION
1989 DOM TROUSEL
COTES Du VENTOUX $3.99
1989 BOUFFET Merlot Vin du Pays de L'Aude $3.99
1987 MYSTIC VALLEY Pinot Noir $4.99
1987 MYSTIC VALLEY Merlot $5.49
All bottles 750 ml.

SPARKLING WINES
FREIXENET CORDON NEGRO Sale Price $5.99 with $1.00 Mail-In Rebate $4.99
Up to $12 rebate with 12 bottles
MOET & CHANDON WHITE STAR $18.99
DOM ST. MICHEL BRUT $6.99
All Bottles 750 Ml.
INGLENOOK WINES All Flavors 3.0 Lts. $6.99
CRIBARI Sauvignon Blanc 750 Ml. $1.99 3 For $5.00
Australian Wine
JACOB'S CREEK 1991 Chardonnay 1990 Merlot 1991 Sauvignon Blanc 1989 Cabernet Sauvignon 750 Ml. $4.99

TAKE 'EM AWAY GIANT CASE SALE
1990 MARQUES de CACERAS White Rioja $54.00
1990 CONCHA Y TORO Sauvignon/Semillon (Chile) $36.00
1990 ESTANCIA Chardonnay (Monterey) $69.95
1990 VENDAGE WINES All Types with $20.00 Mail-In Rebate $29.95
SORRY, NO SPLIT CASES AT THESE PRICES
All Bottles 750 ml.

SUMMER TIME SPECIALS
ATLAS MEANS DISCOUNT PRICES Prices Good Thru JULY 21st
All beers & sodas plus deposit. Not responsible for typographical errors. We reserve the right to limit quantities.

FREE BLOOD PRESSURE
Tues 12:00 - 2:00
Winchester Drug
568 Main Street
Winchester 729-1940

Oocyte (Egg) Donation
Childless couples are in need of donated oocytes (eggs) from healthy women ages 21-34. Interested donors will be carefully screened. Donors will be required to take medication and undergo a minor surgical procedure. Compensation is made for time and effort. Participation is completely confidential. For more information, please call
Boston IVF at (617) 735-9023 Mon. - Fri. 9am - 4 pm.

PORT OIL CORP.
Established 1945
• 24 HR. EMERGENCY SERVICE
• BUDGET PAYMENTS
• AUTOMATIC DELIVERY
• SERVICE CONTRACTS
• FIXED PRICES
• HEATING/PLUMBING • ELECTRICAL INSTALLATIONS
83¢ PER GAL.
SUMMER CLEAN-OUT SPECIAL
$49.95
1-800-698-PORT or 926-3500
BOSTON & SUBURBS
PRICE SUBJECT TO CHANGE

SEARS EXPIRES 7/18/92
Thoroughly Clean Carpets –$15 a room–
MIN. ORDER 2 ROOMS OR $30
4 ROOMS & A HALL ONLY $72!
We really clean–at no extra charge–our technicians move and replace most furniture and pretreat problem and high traffic areas to get your carpets thoroughly clean.
$25 OFF UPHOLSTERY CLEANING A SOFA OR 2 CHAIRS NOW $39.99
save $25.00
Give this coupon to the technician at the time of cleaning. Regular price for 2 rooms is $53.99. Combined living areas and/or areas over 300 sq. ft considered separate rooms. Minimum upholstery order is a sofa or 2 chairs. Cleaning prices vary for specialty fabrics. Call for details. Prices quoted are for a sofa up to 7 ft. and a hall up to 15 ft. Regular price for a sofa or 2 chairs is $64.99. Carpet and fabric protector and deodorizer each available at added cost. We do not clean wool Berber Carpets. Cash value 1/20¢. Good on residential orders only. Not good with any other offer. Nominal travel charge to all areas. SearsCharge and Discover™ Card welcome. Sears Authorized Cleaning Services.
CALL DEPT. 1023 MON. - SAT., 8:30 AM TO 5:00 PM
Massachusetts 1-800-648-7711
Offer not available in Maine.
"You Can Count on me" SEARS
K-23
SATISFACTION GUARANTEED OR YOUR MONEY BACK

ENTERING
EST. 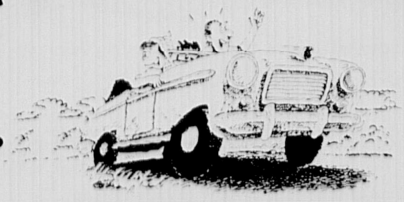 1630
WATERTOWN, MA.
Sullivan Tire has brought a new kind of Family Spirit to Watertown! Drop by our brand new store and experience our knowledgeable and courteous staff. By featuring Goodyear tires & service, you'll find out first hand what *Watertown's Brand New Spirit* is all about!
SULLIVAN TIRE
FAMILY CAR CARE CENTERS
Owned and operated by the Sullivan family
NEW ENGLAND'S TIRE STORE • 21 NORTH BEACON STREET • 617-926-5070

PEOPLE NEWS

Local students graduate from Colby

James Kavanaugh, son of Mr. and Mrs. James F. Kavanaugh Jr., and Alyson Kessel, daughter of Mr. and Mrs. Ronald H. Kessel, were two of 467 seniors who received bachelor of arts degrees at Colby College in Waterville, Maine, on May 24. Kavanaugh graduated with a major in American studies. Kessel graduated with a major in sociology.

Family and friends gathered on the Miller Library lawn as President William R. Cotter presented Kavanaugh and Kessel with a diploma and presided over the ceremony that capped commencement weekend for the class of 1992. The comedian Bill Cosby received an honorary degree and gave the commencement address, urging the class to treat everyone equally and as individuals.

Alyson Kessel

James Kavanaugh

Sayre attains dean's list for spring

Michael B. Sayre, son of Mr. and Mrs. Richard H. Sayre of Winchester, has attained dean's list status, the second highest recognition for academic achievement for the Spring term at Middlebury College.

Students who receive this designation at Middlebury must have a grade point average of 3.1 or higher and have earned no grade below a "B-" for the semester.

Teele attains dean's list for spring

Sarah A Teele, daughter of Dr. David and Dr. Rita Teele of Winchester, has attained dean's list status, the second highest recognition for academic achievement for the spring term at Middlebury College.

Students who receive this designation at Middlebury must have a grade point average of 3.1 or higher and have earned no grade below a "B-" for the semester.

Galvani named to dean's list

Jill Galvani of Winchester has been named to the dean's list for academic achievement at Williams College where she is a sophomore.

Galvani, who majors in history, is spending her next semester in Australia at the University of Sydney.

Graves graduates from Salem State

Heather Graves of Winchester graduated from Salem State College with a bachelor of science degree in business and a minor in psychology.

Graves participated in an independent directed study during her senior year and has been named to the dean's list for the Spring 1992 semester. Graves is a member of the Winchester High School class of 1988.

Area students named to dean's list

Several Winchester residents were named to the dean's list at Merrimack College for the spring semester.

Those who made dean's list are: Todd J. DelVecchio, a senior civil engineering major, Philip J. Barlas, a freshman accounting major, and Arlene-Marie Ryan, a senior English major.

In order to make the dean's list, a student must achieve a 3.25 grade point average.

Area students Middlesex grads

Several Winchester residents graduated from the class of 1992 at Middlesex Community College.

The graduates are: David C. Butt, paralegal studies, Lisa Jean Clinton, mental health, Rosemary DiRocco, liberal arts and sciences, Lisa Marie Donlon, business administration, Richard G. Duca, criminal justice, MaryEllen Flynn, fashion merchandising, Mary F. Fortunati, paralegal studies , Stephen T. Griecci, criminal justice, Carole S. Leahy, business administration and liberal studies, Lauraly Lovering, liberal arts and sciences, John F. Nash, fire science and safety technology, and Kevin E. Winslow, para legal studies.

Clinton, DiRocco, and Flynn earned high honors. Duca received honors.

Resident to study in Spain

Stephanie Lawlor of Winchester will be studying at the Dickinson College Center in Malaga, Spain for the 1992-93 academic year.

Students enrolled in the Malaga program live with Spanish families and study the Spanish language, literature and civilization.

Lawlor, a junior, is the daughter of Mr. and Mrs. Thomas F. Lawlor.

Regan is graduate of Holy Cross

Sarah C. Regan, a 1992 graduate at the College of the Holy Cross, has been named to the dean's list for the second semester of the 1991-92 academic year, College officials have announced.

She is the daughter of Mr. and Mrs. Richard Regan of Canterbury Road, Winchester.

She majored in English.

Kenerson receives bachelor's degree from Dartmouth

Julia Kenerson, of Winchester, was one of more than 1,000 undergraduates receiving a bachelor of arts (A.B.) degree during commencement exercises at Dartmouth College Sunday, June 14.

Kenerson, the daughter of Robert and Ruth Kenerson, majored in French and received the degree with honors (cum laude.)

Phillips attains dean's list for spring

Shawn F. Phillips, son of Mr. John F. Phillips of Winchester, has attained dean's list status, the second highest recognition for academic achievement for the spring term at Middlebury College.

Students who receive this designation at Middlebury must have a grade point average of 3.1 or higher and have earned no grade below a "B-" for the semester.

Nacamuli earns bachelor's degree at Dartmouth

Audrey Nacamuli of Winchester was one of more than 1,000 undergraduates receiving a bachelor of arts degree during commencement exercises at Dartmouth College Sunday, June 14.

Nacamuli, the daughter of Claudine and Ronald Nacamuli, majored in government and received the degree with high honors (magna cum laude.)

Langley is graduate of Bates College

Matthew G. Langley, son of Richard and Jean Langley of Wedgemere Ave., Winchester, recently received a bachelor of arts degree at the 126th Bates College commencement.

An economics major, he was a four-time letter-winner in football.

Langley is a graduate of Winchester High School.

Wechsler earns bachelor's degree at Dartmouth

Abigail Wechsler of Winchester was one of more than 1,000 undergraduates receiving a bachelor of arts degree during commencement exercises at Dartmouth College Sunday, June 14.

Wechsler, the daughter of Alfred and Nancy Wechsler, majored in biology and environmental studies.

Wechsler earns bachelor's degree at Dartmouth

Abigail Wechsler of Winchester was one of more than 1,000 undergraduates receiving a bachelor of arts degree during commencement exercises at Dartmouth College Sunday, June 14.

Wechsler, the daughter of Alfred and Nancy Wechsler, majored in biology and environmental studies.

Hewitt is graduate of Exeter Academy

At the 211th commencement exercises of Phillips Exeter Academy, Michael William Hewitt, son of Mr. and Mrs. Michael C. Hewitt, Robinson Circle, Winchester, received a diploma from the school's principal, Kendra S. O'Donnell.

He was one of 325 members of the class of 1992.

While at Exeter, he was involved in the school's music program. A one-year student at the coeducational independent secondary school, he joined the student-led group, Peadquacs, a double quartet of singers who performed at student concerts and assemblies.

In athletics, he competed for Exeter's indoor track and crew teams. He also played the lead in the winter workshop drama production of "The Grand Inquisitor."

He will attend Trinity College in the fall.

Feeley is graduate of Bates College

Michael L. Feeley, son of Patricia Feeley of Mystic Ave., Winchester, recently received a bachelor of arts degree at the 126th Bates College commencement.

A political science major, Feeley participated in the Junior Semester Abroad program, studying at the University of Essex, England. He was also a member of the varsity football team.

Feeley is a graduate of Winchester High School.

Walsh is graduate of Bates College

David O. Walsh, son of David and Catherine Walsh of Wedgemere Ave., Winchester, recently received a bachelor of arts degree at the 126th Bates College commencement.

A history major, Walsh was a member of the Rowing Association, the hockey club, the outing club and the Environmental Coalition. During his junior year he studied in Galway, Ireland.

Walsh is a graduate of Winchester High School.

Carroll named college scholar at Middlebury

Katharine S. Carroll, daughter of Mr. and Mrs. John A. Carroll Jr. of Winchester, has been named a College Scholar, the highest recognition for academic achievement for the spring term at Middlebury College.

Students who receive this coveted designation at Middlebury must have a grade point average of 3.5 or better and have no grade lower than a "B-" for the semester.

Ricciardelli named college scholar for spring

Michael J. Ricciardelli, son of Dr. and Mrs. Louis Ricciardelli of Winchester, has been named a College Scholar, the highest recognition for academic achievement for the spring term at Middlebury College.

Students who receive this coveted designation at Middlebury must have a grade point average of 3.5 or better and have no grade lower than a "B-" for the semester.

Mooradian receives honorary degree

Albert H. Mooradian of Priscilla Lane, Winchester, was recently among 480 Wentworth Institute of Technology alumni to receive honorary bachelor of science degrees when they became charter members of Wentworth's new Black & Gold Society.

Nearly 200 of them were present to receive honorary degrees and membership in the Black & Gold Society, formed to honor alumni who have attained a 50-year or greater anniversary of their graduation. The ceremonies were the highlight of this year's reunion weekend at Wentworth, America's leading coeducational institution of design, engineering, and technology.

As part of the Black & Gold initiation, Mooradian, class of 1939, was awarded an honorary baccalaureate degree in recognition of a lifetime of work and achievement.

Anxiety? Panic Attacks?

If you have every felt the painful rush of anxiety attack, or suddenly found yourself in a panic for no reason, then you know how awful it is. The worry, the fear, the dread-most people just hope it will all go away quickly.

You are not alone. Anxiety happens to everyone and occasional panic attacks are common. What is unusual are very frequent panic attacks, or living in fear of the next attack. Fortunately, something can be done for people with frequent anxiety and panic attacks.

Behavior therapy is a reassuring, goal-directed approach that has helped many people gain control over their anxiety problems.

If you or someone you know suffers from anxiety or panic attacks, I may be able to help. I am a specialist in the evaluation and behavioral treatment of anxiety disorders.

Joseph Ricciardi, Psy.D.
Licensed Psychologist
617-728-1495

New England's Newest R.V. Dealer
Featuring
New Motorhomes, Travel Trailers
BRAND NEW!! 1992
Gulfstream Motorhomes
Only $29,900 *Financing Available
WESTBORO R.V.
Rt. 9, Westboro, MA • (508) 898-2337 • 835-3190
OPEN 7 DAYS!
M-F 9-7, Sat. 10-5, Sun. 11-5
*15 Minutes West of I-495 • L.P. Gas Tanks

ACURA ★ AUDI ★ BMW ★ BUICK ★ CADILLAC ★ JEEP/EAGLE
HONDA ★ MAZDA ★ MITSUBISHI ★ CHRYSLER-PLYMOUTH ★ DODGE
CARSTAR
Collision Repair From People Who Care
WHERE EXCELLENT COLLISION REPAIR IS NO ACCIDENT
★ Recommended by major insurance companies
★ Unibody expertise
★ Insurance claims assistance
★ Prompt courteous service
★ State-of-the-art repair & refinishing equipment
★ State licensed #127
Your Safety Is Our Priority
★ Ask about our nationwide warranty
HOLTON STREET CARSTAR
935-0092-756-0322
73 Holton Street - Woburn
PONTIAC ★ PORSCHE ★ SATURN ★ GMC ★ SAAB ★ FORD ★ GEO

Sugar Free Fudge
On Sale for $4.95 per lb.
Save $4.00 Reg. $8.95 lb
Exclusively at Sweeties
Good thru 7/15/92
SWEETIES
21 Riverside Avenue
Medford Square
391-3737

LOAM & MULCH
"Red" Hemlock Mulch..$33.00/yd.
Pine Bark Mix.....$26.00/yd.
Screened Loam.....$22.00/yd.
Cobblestones.....$1.50 ea.
"Used" R.R. Ties.....$6-9/tie
FREE DELIVERY
646-8580

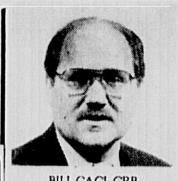
BILL CACI, CRB
CERTIFIED APPRAISER
BILL CACI (REAL ESTATE)
"Your High Performance Realtor"
CAR PHONE
729-6200 · 974-2222
Associated with Ann Blackham Co. 729-1663

Classified Cost Cutters
Here's your chance to save $$$ while trying Harte-Hanks Community Newspapers Best Classified!
CLIP & SAVE!
You may mail your coupon, along with your ad copy, name, billing address and a daytime phone number to:
CLIP & SAVE!
Harte-Hanks Community Newspapers
P.O. Box 9149
Framingham, MA 01701
Or just call our Classified Telecenter and mention the coupon you wish to use.
It's That Easy! (508) 879-7355 • (617) 487-7355

25% OFF A HAPPY AD
Wish someone a special Happy Birthday, Anniversary, Congratulations, etc., and get 25% OFF the total cost of your Line or Modified Display ad. Limited to 1 month of Classified Line or Modified Display advertising. One coupon per ad. This coupon expires July 31,1992.

SELLING YOUR HOME?
Advertise your home in all 15 Harte-Hanks Community Newspapers and get 20% off the total cost of your Classified Line or Modified Display ad. Limited to 1 month of Classified Line or Modified Display advertising. One coupon per ad. This coupon expires July 31,1992.

20% OFF A VACATION RENTAL AD
Run a full run Vacation Rental ad and Get 20% Off the total cost of your Classified Line or Modified Display ad. This offer is limited to 1 month of Classified Line or Modified Display advertising. One coupon per ad. This coupon expires July 31,1992.

1/2 OFF A FULL RUN YARD SALE AD
Run your Yard Sale ad in all 15 Harte-Hanks Community Newspapers and get 50% OFF the total cost of your ad. Limited to 1 month of Classified Line or Modified Display advertising. One coupon per ad. This coupon expires July 31,1992.

Harte-Hanks Community Newspapers
The Middlesex News • Daily Transcript • News Tribune • Arlington Advocate • Belmont Citizen-Herald • Needham Chronicle • Newton Graphic • Parkway Transcript • Sudbury Town Crier • Watertown Sun • Wayland/Weston Town Crier • Wellesley Townsman • West Roxbury Transcript • Winchester Star • MetroWest News Weekly • Hanscomian (Hanscom Air Force Base)

A Special Offer From The Lenox Factory Outlets

Just in time for summer, these beautiful Decor Pattern Crystal Pilsner Glasses (14 oz) can be yours for **JUST $5** each (Suggested Retail $15, Regular Outlet Price $7.50).
Present this ad and receive AN ADDITIONAL 10% OFF your purchase of $25 or more.
EXCLUSIVELY AT THE LENOX FACTORY OUTLETS:
Barstow, CA (619) 253-7668 • Birch Run, MI (517) 624-6170 • Kittery, ME (207) 439-0232 Lancaster, PA (717) 393-2400 • Latham, NY (518) 785-8200 • Mesa, AZ (602) 986-9986 New Braunfels, TX (512) 625-2226 • Osage Beach, MO (314) 348-6887 • Pigeon Forge, TN (615) 428-4745 • Valdosta, GA (912) 559-6000 • Williamsburg, VA (804) 565-0800
Name (PLEASE PRINT CLEARLY)
Address
City State Zip
Ad must be presented at time of purchase and cannot be combined with any other offer. $25 minimum purchase for 10% discount eligibility. Limit four Pilsner Glasses per household. No mail or phone orders accepted. Offer expires 8/31/92. #526

LIBRARY LINES

The library has a chess club

By Richard Welton
Special to the Star

Chess players of all ages can come to the Library to play or to learn how to play chess at the Library's new Chess Club! These drop-in programs are being held during July and August on Tuesday nights from 6:30 to 9 p.m. in the Library Meeting Room. After the summer the program will move to Saturday mornings from 9 a.m. to noon.

The library needs adult volunteers to supervise the program this summer. If enough people volunteer the commitment will be minimal.

For more information, please call Connie Stolow at 729-1016.

Summer reading list books available

The staff of the Winchester Public Library has been making sure that summer reading list books are available for middle school and high school students who use the Library during the summer. The books can now be found on a special display shelf in the Library's Main Lobby, across from the Circulation Desk. They are marked with blue dots. Copies of the reading lists are also available at the book display, at the Reference desk, and in the Library's Teen Area.

In addition, the Children's Librarians have prepared a list of fiction and non-fiction titles for grades 1-6. The Librarians will be glad to offer additional suggestions, as well as family read-aloud books.

Let the library come to you

The Winchester Public Library offers a free delivery service for elderly or disabled patrons who are unable to come to the library. Library materials can be delivered to the patron's home by library volunteers. The patron may request specific titles or have them selected by a member of the library staff. To find out more about this service, call the Winchester Public Library at 721-7171, and ask for Richard Welton.

New magazine at library focuses on black culture

The Winchester Public Library now subscribes to Class, a monthly magazine dealing with African-American, Caribbean, and Latin arts, entertainment, and culture. It includes articles on music, poetry, sports, food, travel, fashion, and consumer awareness. Class can be found in the library's Reference Room.

If you have a question or comment about anything mentioned in this column, please call the community services librarian at the Winchester Public Library, 721-7171.

NEWS NOTES

Casey blocks cuts in elderly benefits

Claiming the administration is unsympathetic to many elders and their families, State Rep. Casey said he was pleased the House of Representatives recently rejected two Weld initiatives to reduce benefits for frail senior citizens. The cuts were proposed by the Weld team in separate pieces of legislation that came before the House for debate. "I was happy to join forces with my Democratic colleagues to beat back these reductions in benefits provided to our most vulnerable elders," said Casey.

The first proposed cut would have eliminated the so-called "bed hold" regulation for nursing home facilities. The current provision stipulates that a nursing home facility must reserve the bed of a resident who has been temporarily hospitalized. The second Republican measure to be defeated would have placed an income cap of just over $15,000 for seniors to be eligible for Medicaid nursing home benefits.

"Both of these propositions lack understanding of the traumatic time elders and their families endure when confronted with placing a loved one in a nursing home. We, as a society, can not afford to shun those in their twilight years. In fact, we must do the exact opposite and ensure quality nursing home care be available to those in need," commented Casey.

Casey said the administration's bid to pass these measures failed because they strike at the very heart of the Medicaid system. "They just do not make sense. The administration wants to limit elders yearly income to $15,000 to qualify for Medicaid benefits, yet the average cost of nursing home care is more than double that figure," he said sternly. "Should you qualify however, under this absurd approach and then be temporarily hospitalized, Weld wants the family to begin the process all over again. The measures were totally void of any merit and thus I was proud to do my part to defeat them," concluded Casey.

REAL ESTATE UPDATE

by Helen Babcock GRI

CHILDREN AND MOVES

When parents decide it's time for a move, it's important to enroll children into the process. Depending on the reason for and distance of the move, it can create concern that parents may not pick up on right away. It may mean a new school, leaving their favorite playmates and a lot of uncertainty about what the new neighborhood will be like.

Things will be a lot easier if your children support your efforts to get the old house sold. Their help will be important in keeping toys and clothes picked up in their rooms. Teenagers may be especially touchy about strangers invading their space, and they may resist making that space "show well". It will also be important for all family members to be ready to stay quiet and out of the way when the house is being shown. How can you help get the whole family on board? Include everyone in the family in discussions about the move, and invite children to participate in house hunting trips. Work with a Realtor who is comfortable with your children and sensitive to their needs, and stay alert yourselves to meeting their concerns.

For solid advice on buying or selling real estate, talk to the professionals at **Carlson Real Estate.** Feel free to call us at **729-0058**, or drop by our office at **552 Main Street.**

MING DYNASTY INTERNATIONAL
Grand Opening Special
20% off
Antiques
Jewelry - Furniture
Bric-A-Brac
38 Leonard St., Belmont Center

VIDEO HORIZONS SUPERSTORES
1201 Mass. Ave. Arlington 648-4336
342 Mass. Ave. Arlington 646-4945
600 Main St. Winchester 721-1422

Safe deposit boxes are now available.
Protect your valuables from fire and theft for just pennies a day. For complete information on sizes and prices, please come in or call **Audrey Ruggles at (617) 729-2130.**
Winchester Savings Bank
Equal Housing Lender
Member FDIC/DIFM
661 Main Street, Winchester, Tel: (617) 729-2130

Summer Escapes
Boston Suburban Weekly Advertising Network
New Hampshire's White Mountains -
Exceptional Vacation Values!
Kids Stay FREE!
ONLY $129.*
Near Attractions & Tax-Free Shopping
Special Offer Includes: 2 Nights Lodging, Dinner & Breakfast Daily (choice of menu). Kids under 18 in same room stay free (lodging only).
YOUR CHOICE OF 3 GREAT VACATION RESORTS LOCATED IN THE HEART OF THE BEAUTIFUL WHITE MOUNTAINS!
*Each resort has Restaurant & Lounge, Indoor & Outdoor Pools, Sauna & Jacuzzi. Rates are Per Person, Double Occupancy. Tax & Gratuity Not Included. Expires 9/03/92
CALL TOLL-FREE TODAY!!
INDIAN HEAD 1-800-343-8000 Rte. 3, Lincoln, NH 03251
THE BEACON 1-800-258-8934 Rte. 3, Lincoln, NH 03251
WOODWARD'S MOTOR INN 1-800-635-8968 Rte. 3, Lincoln, NH 03251

NEW HAMPSHIRE Family Vacation Resort GOLF
Super Golf Getaways from $79.00 ppdo
• Indoor/Outdoor Pools
• Game Room • Tennis
• 18-Hole Golf Course
• Entertainment
• Great American Menu
• Attractions Nearby
• Golf & Family Packages
• Kids Stay Free
Jack O'Lantern RESORT
Call for our brochure!
(603) 745-8121
800-227-4454
Woodstock NH 03293

The Mahoney's Old-Fashioned Farm Stand is again offering specials on height-of-the-season produce. Our farm stand also abounds with fancy fruit, jams, ciders, local eggs, fruit baskets and relishes.
At Mahoney's Farm Stand, we're very picky about quality.
Summer Sweet, Yellow Corn on the Cob $2.49 A Mahoney's doz. (13 ears)
Sweet & Ready To Eat Cantaloupe .69¢ each

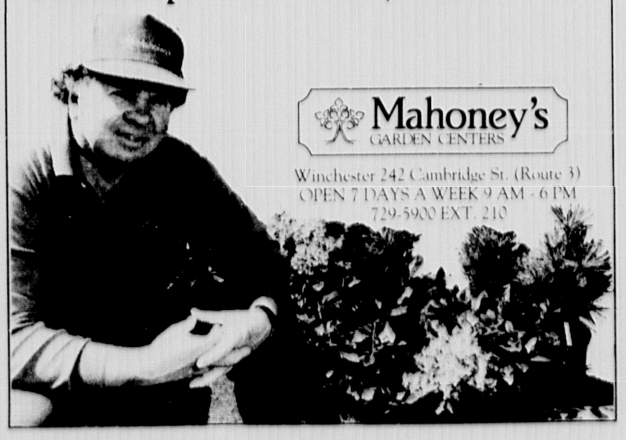

Mahoney's GARDEN CENTERS
Winchester 242 Cambridge St. (Route 3)
OPEN 7 DAYS A WEEK 9 AM - 6 PM
729-5900 EXT. 210

ENTERING
EST. 1638
SUDBURY, MA.
Sullivan Tire has brought a new kind of Family Spirit to Sudbury! Drop by our brand new store and experience our knowledgeable and courteous staff. By featuring Goodyear tires & service, you'll find out first hand what *Sudbury's Brand New Spirit* is all about!
SULLIVAN TIRE
FAMILY CAR CARE CENTERS
Owned and operated by the Sullivan family
NEW ENGLAND'S TIRE STORE • 477 BOSTON POST ROAD • 508-443-5173

SIDING SIDING
– SIDING –
Choose from vinyl or wood siding with painting or trim coverage.
Add insulation and ventilation at the same time.
Free recommendation and estimate. No pressure.
CertainTeed ALCOA
SHOEMAKER, INC.
–The HomeSavers
74 Loomis Street, Bedford, MA 01730
Call us at 617-275-9300 weekdays from 7:30 AM to 4 PM.
Evenings, call Bix at 508-779-6814, or Jack at 617-275-0131
Siding • Windows • Roofing • Insulation • Porch Enclosures

ARE YOU PAYING TOO MUCH FOR HEALTH INSURANCE?
• MAJOR MEDICAL HEALTH INSURANCE
• LIFE INSURANCE
• DISABILITY PLANS
• RETIREMENT PLANNING
• LONG TERM NURSING
FOR A FREE QUOTE
CALL 1-800-377-5623
Mutual of Omaha Companies
Protection for the way you live.

Yellow Tag Oriental Rug Sale
25% Off
Our Reg Manufacturer's Prices
All Prices Include Sales Tax
Sale Ends Soon - Hurry in for best selection
SPECIAL OFFER:
20% Off
ALL RUG CLEANING
on Orientals, Area and Wall to Wall Carpets.
Offer expires 8-31-92
WEST CONCORD
1237 Main Street Rte. 62
Mon.-Sat. 8-5, Thurs. 8-8
(508) 371-0277
Joseph G. Hamwey & Son, Inc.
Oriental rugs and carpeting
New Location! BELMONT
363 Pleasant Street, Rte. 60
Mon.-Sat. 8-5, Tues. 8-8
(617) 484-4442

PEOPLE

Bonfilio is graduate of Bryant College

Lisa Bonfilio was awarded a bachelor of science degree in business administration at Bryant College on May 16 at its 129th commencement exercises.

Bonfilio is the daughter of James and Dolores Bonfilio of Winchester.

Area students earn Bunker Hill degree

Several area residents were 1992 graduates of Bunker Hill Community College. They are: Attila Kiraly, Luis M. Mota and Any L. Vasapolli.

Nowell earns Holy Cross degree

Deborah J. Nowell of Winchester received a bachelor of arts degree from College of the Holy Cross at its 146th commencement on May 29.

Nowell, who majored in sociology, is the daughter of Mr. and Mrs. George Nowell and a graduate of Winchester High School.

In addition to her studies, Nowell was a member of the Woman's Soccer Team from 1988-91 and was selected captain for the 1991 season.

Pallan achieves academic honors

Roger Pallan, the son of Mr. and Mrs. Richard Pallan of Winchester, has earned high honors for the spring term at Northfield Mount Hermon School, an independent coeducational college-preparatory school in Western Massachusetts. Pallan is a junior at the school.

Sons scholarship winner

The Grand Lodge of Massachusetts, Order Sons of Italy in America, held its annual Scholarship Awards Luncheon recently at the Woburn Sons of Italy Hall. Mary Valentino of Revere, chairman of the Grand Lodge Scholarship Commission, served as toastmaster for the program. Michelle A. Massiglia, second from left, a graduate of Winchester High School, was presented the Winchester Women's Lodge Scholarship Award by Teresa Fiumara, second from right, president of the Winchester Women's Lodge. Also shown in photo are State President Angelo Furnari, left, and Chairman Mary Valentino, right. Massiglia is among the 46 high school men and women throughout the state honored at the annual awards luncheon. She plans to attend Boston College in the fall, majoring in Economics. Head table guests and speakers included Dr. Stephen F. Maio, superintendent of schools in Wakefield.

Residents graduate from Carnegie Melon

Kent W. Suhribier and Cyrus R. Akbarian of Winchester received degrees at Carnegie Mellon University's 95th commencement on May 17 in Pittsburgh, Pa.

Suhribier earned a bachelor of architecture degree in the field of architecture and Akbarian earned a bachelor of arts degree in the field of psychology.

Residents named to Salem State dean's list

Several area residents were named to the dean's list for the spring '92 semester at Salem State College. They are: Catherine C. Broderick, Kim M. Daughetee, Heather Graves, Kevin Sargent, and Jon E. Yoffa.

To make the dean's list at Salem State College a student must have a 3.0 or higher grade point average.

medford sidewalk sale

SEMI-ANNUAL CLEARANCE SALE
Now in Progress
LAD & LASSIE
38 High Street, Medford, MA 02155
396-8386
SIDEWALK SALE
JULY 22-25
SPECIAL HOURS: OPEN JULY 22 & 23 UNTIL 8:00 P.M.

It's all happening
Wednesday, July 22nd — Saturday July 25th
So come to Medford Square and find out what savings are going on – you don't want to miss out!

ANNUAL
SIDEWALK SALE
JULY 22, 23, 24 & 25
Wednesday thru Saturday
Hundreds of Items at Reduced Prices!
open late Wed. & Thurs. Night
DOOR PRIZE DRAWN EACH DAY
WARDS
china • crystal • collectibles
70 High St. • Medford Square
395-2420
395-4099

BRAND NAME VERTICAL BLINDS
at 70% OFF
NO GIMMICKS
We will BEAT any Price on Window Treatments.
We have our own in house sales staff and installers
• Highest Quality • Lowest Prices
• Large Selection of PVC & FABRICS
3 DAY DELIVERY AVAILABLE
LIFETIME GUARANTEE ON TRAKS
MEASURE & INSTALLATION AVAILABLE
THIS WEEK ONLY
FREE VALANCE with this ad
Call or Drop by, we have been in business for 43 years
HARMONY SUPPLY
617-395-2600
18 High St. Medford Sq.
Daily til 5:30, Thursday til 9

A HEALING TOUCH
Holistic Treatment Center
Denise Borrelli, M.A., C.M.T.
Licensed Massage Therapist
Has moved to a new & larger location
11 Riverside Avenue, Suite 1
Medford, MA 02155
(617) 393-9370
✦ Stress Reduction ✦ Pain Relief ✦ Additional Staff

SPORTS

WINCHESTER STAR

Guide to Inside

Classifieds.....9B-14B
Sports.....1B-4B
Obituaries.....5B
Coming Events.....7B

B

A real dogfight in men's B League

By JIM McKENZIE
Star Sports Writer

Don't lose a game in the B League of the Winchester Mens' Softball League, or you could drop right out of the playoff picture.

With this year's expanded field of 13 teams, only six of which will qualify for post-season play in August, holding on to first place has proven to be a major challenge. Through last Thursday night's action, no fewer than six teams were within four points of first place; a win could put the team into the top slot, while a loss could drop a team as many as six slots.

Currently at the top of the heap are Casey's Roughriders and Kingsmen Landscaping. After falling to the Supreme Court last Tuesday (July 7), the Kingsmen bounced back with a mercy-rule-shortened, 20-5 win over Furey Insurance, upping their record to 10-4. A five-run first and an eight-run second put the game away early for the Kingsmen. Shortstop Ed Conley was the star with the bat and the glove, smashing a second-inning grand slam and turning three double plays along with second sacker Jim Ditulio.

Chasing the co-leaders are a pair of teams: the Pirates and The Bench. The defending-champion Pirates won twice last week, running their record to 9-3, while The Bench has risen to 9-4 following an easy 10-2 win over Furey Tuesday at Ginn.

The Supreme Court (8-4) played once and won, getting by the Kingsmen 10-8, at Mullen Field. Trailing at one point, 5-0, the Court rallied behind the hot bats of Tucker Mawn (3-3, 5 RBI), George Stewart (3-3) and Mark Russo (2-4, 3 RBI). The double-play tandem of shortstop Greg Wise and second baseman/brother Shane Wise turned two double plays to snuff out Kingsmen rallies, then, in the bottom of the seventh, with Pete Regan at second, Wise made a fine play to start the infield's third twin-killing of the night.

Also in the middle of the fight for the regular-season championship is Highland Cafe. The Cafe put a major hurting on Pete's Dockside in Thursday's action at Ginn Field, romping 23-1. Second baseman Don Belcher provided the offensive kickstart, smashing a grand slam in the midst of a 10-run Highland second inning. Belcher later added a triple to his three-hit performance. Pitcher Barry Higgins scattered seven hits in earning the Cafe's eighth win against four losses.

In the middle of the pack, Pete's Dockside (5-5), John's Sewer and Pipe (6-6) and Royal II Cleaning (6-7) are trying to fit into the playoff picture. The Pipe finally reached the .500 mark by beating Neno's Market last Tuesday, while Pete's dropped their game with Highland Cafe.

A League roundup

In A League action, Carroll Insurance Agency stayed on top, beating Noble Construction, 7-6, last Wednesday on Brian Carroll's leadoff homer in the bottom of the seventh. On Monday, Tim Donaghey and Rob Collins led the hit parade, each going 4-4 in a 17-5 CIA win over Swiss Stone. The win moved Carroll's to 14-3.

The Kings (12-4) reclaimed second place, getting by McGoldrick's 7-1 last Wednesday, before beating Home Restoration Monday. Tied in the points column with the Kings is Noble Construction (12-7), but the Kings have three games in hand.

Fourth-place Swiss Stone Landscaping dropped to 10-7 with its loss to the CIA Monday. Wilde Insurance had two slaughter-rule wins, beating up on Theatre Mobil 18-2 on Wednesday, before breaking a fifth-place tie with the Dodgers with a convincing, 18-3 win over the boys in blue Monday. Rookies Scott Queen and Chris "Fef" Morris each had a pair of home runs in Monday's win. The Tribe is now 9-8, while the Dodgers slipped to 8-9.

The gap between the playoff-bound teams and the rest of the pack continued to widen, as McGoldrick Paper (6-11) got by Pisces (6-12) while Theatre Mobil dropped to 5-12 and Home Restoration slid to 4-13.

The annual league fundraiser has been scheduled for Monday, July 29. This year, the coaches all-star team will take on Ventura's All-Stars, a team made up of present and former Boston Bruins. The annual A League versus B League All-Star game will immediately preceed the 7:30 p.m. charity contest, which will once again benefit the Winchester Recreation Day Camp.

The playoffs for both leagues are scheduled to begin August 7.

Winchester Men's Softball League Standings

A League (through Monday, July 13)

Team	W	L	Pts
1. Carroll Insurance	14	3	28
2. Kings	12	4	24
3. Noble Construction	12	7	24
4. Swiss Stone Landscaping	10	7	20
5. Wilde Insurance	9	8	18
6. Astoria Dodgers	8	9	16
7. McGoldrick Paper	6	11	12
8. Pisces Pantry	6	12	12
9. Theatre Mobil	5	12	10
10. Home Restoration	4	13	8

B League (through Sunday, July 12)

Team	W	L	Pts
1. Casey's Roughriders	10	3	20
2. Kingsmen Landscaping	10	4	20
3. Pirates	9	3	18
4. The Bench	9	4	18
5. Supreme Court	8	4	16
5. Highland Cafe	8	4	16
7. John's Sewer and Pipe	6	6	12
8. Royal II Cleaning	6	7	12
9. Pete's Dockside	5	5	10
10. Lombard Plastering	4	9	8
11. Primo's Restaurant	3	12	6
12. Neno's Market	2	10	4
13. Furey Insurance	2	10	4

Oliver brothers form a fraternity of excellence

By JIM McKENZIE
Star Sports Writer

Pick a sport, any sport. If the sport encompasses any aspect of speed, finesse, strength or agility, chances are good that Winchester's Oliver brothers have tried it — and excelled at it.

The brothers, Kris, 18, and Shaun, 16, the sons of Larry and Cheryl Oliver of Main Street, are pretty

(See FRATERNITY, 2B)

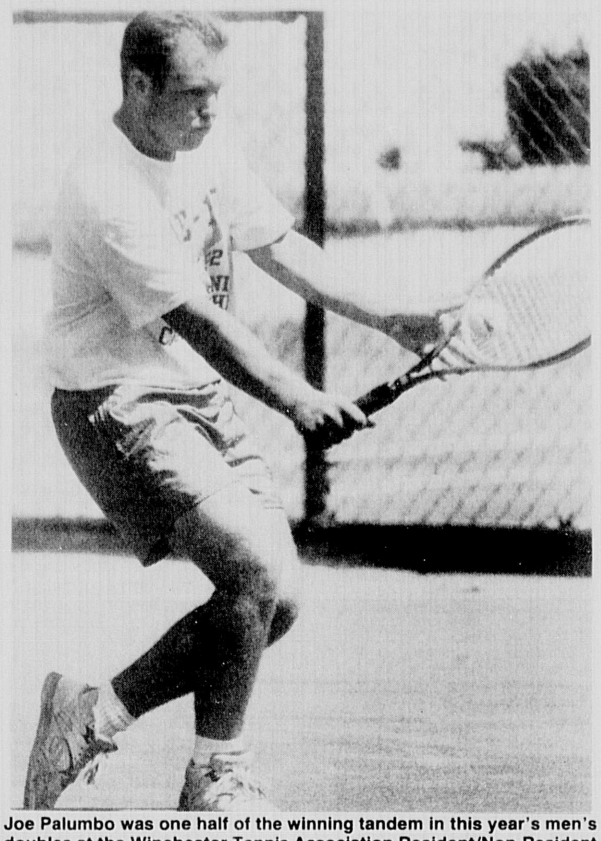

Joe Palumbo was one half of the winning tandem in this year's men's doubles at the Winchester Tennis Association Resident/Non-Resident Doubles Tournament

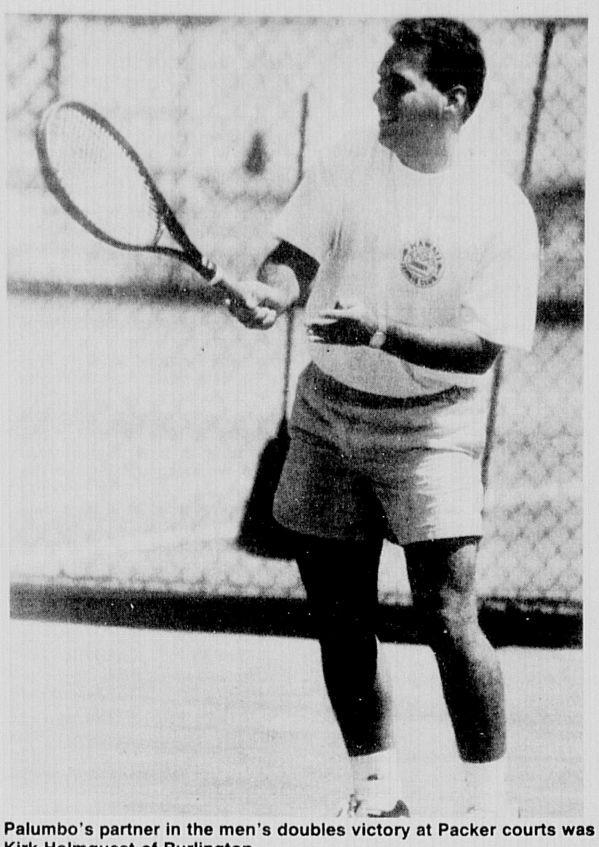

Palumbo's partner in the men's doubles victory at Packer courts was Kirk Holmquest of Burlington.

Palumbo, Holmquest win title

By JIM McKENZIE
Star Sports Writer

Winchester's Joe Palumbo successfully defended the Mens' Doubles Championship he had captured last summer in the 1992 Winchester Tennis Association Resident/Non-Resident Doubles Tournament, held last weekend at the Packer Courts.

Palumbo and teammate Kirk Holmquest of Burlington defeated Winchester resident Chris Aronson and his partner, former town resident Paul Sughrue, 6-1, 6-4, in a match which was much closer than the final score might indicate. After dominating the first set — winning nearly every point in a set which lasted less than 15 minutes — Palumbo and Holmquest had to dig out of a 3-love, second-set hole, winning six of the last seven games to win the match in straight sets.

Palumbo and Holmquest joined Women's Champions Marianne von Feldt and Nora Castro, and Consolation Champions Frank Muggia and Dan Englander, as the 1992 trophy winners.

Fifteen teams entered the Mens' draw, which began play early Saturday morning. By Sunday, the finalists were determined, and championship play began under sunny skies and rising temperatures. Palumbo and Holmquest took control of their match immediately, breaking Sughrue and Aronson in the second game and racing out to a 3-0 lead. The match intensified in the fourth game, with the champions coming out on the short end of two long rallies, as Sughrue served his team to its only game of the first set. But Holmquest's booming serve and Palumbo's terrific baseline play were the difference as Palumbo closed out the 6-1 set with four straight points on his serve.

"The first set was a combination of them hitting a lot of great shots and us missing some shots we should have made," said Aronson. "That first set was a blur to me," added Sughrue.

Down, but definitely not out, Sughrue and Aronson turned the tables completely on the leaders as the second set began. The challengers took control of the net for the first time in the match, with Aronson in particular displaying fantastic agility and court sense.

After winning the first game, Sughrue and Aronson broke Palumbo, in a game which featured three of the day's longest rallies. Palumbo wouldn't let go of his serve easily, however, as he continually tracked down apparent baseline winners, forcing Sughrue and Aronson to hit perfect shots to get points.

After Aronson overcame two double faults to hold serve in the next game, Palumbo and Holmquest faced a 3-0 deficit.

"We really weren't in that much of a hole," said Palumbo. "We were only broken once, and each of the games was a deuce game. We were pretty confident that we could break either of them."

And that they did. After Holmquest held to make it 3-1, the champions quickly broke Sughrue to narrow the lead to 3-2. In perhaps the pivotal game of the match, Palumbo again was all over the court, frustrating his opponents with his array of backhanded returns and high lobs. Though a struggle, Palumbo held serve, and suddenly the match was squared at 3-3.

Aronson easily served out the seventh game, giving life to thoughts of a third set, but the champions held to make it 4-4. Then, in the longest game of the day, Sughrue and Aronson came back from 15-40 to tie it at deuce, but Palumbo once again was the difference, hitting a clean winner right down the middle of the court for a 5-4 lead.

Serving for the match, Palumbo hit his best balls of the day. On match point, Sughrue managed to return Palumbo's powerful serve, but he put it right on the racket of Palumbo, who rifled it down the baseline, icing his second straight title.

"Whoever takes the net," said Palumbo, "usually takes the match. I think we did that today."

In the Womens' final, Marianne von Feldt and Nora Castro struggled, but held off challengers Catherine Dunn and Sarah Doran, taking the championship in straight sets, 6-4, 6-3.

The longest of the three final matches occurred in the Consolation Finals, where Frank Muggia and Dan Englander outlasted Gordon Nicholson and Jeff Eaton. After dropping the first set, 7-5, Muggia and Englander broke a 3-3 tie in the second set, winning three straight games to tie the match and send it to a third set.

It was all Muggia and Englander in the deciding set, as the winners rolled to a 6-0 sweep. The key moment in the set happened in the fourth game, when, tied at deuce, each of the four players made outstanding shots to either prolong a rally or earn a winner. When Muggia and Englander finally broke Nicholson and Eaton, however, the result was no longer in question.

The next local tournament is this weekend's Family Scramble, sponsored by the Winchester Swim and Tennis Club. Jill Bohlin is the chairperson. On August 8-9, the WTA sponsors the annual Husband-Wife tournament. Kerry Bergin chairs that event.

Winchester resident Chris Aronson's duo took runner-up honors in the 1992 men's doubles event.

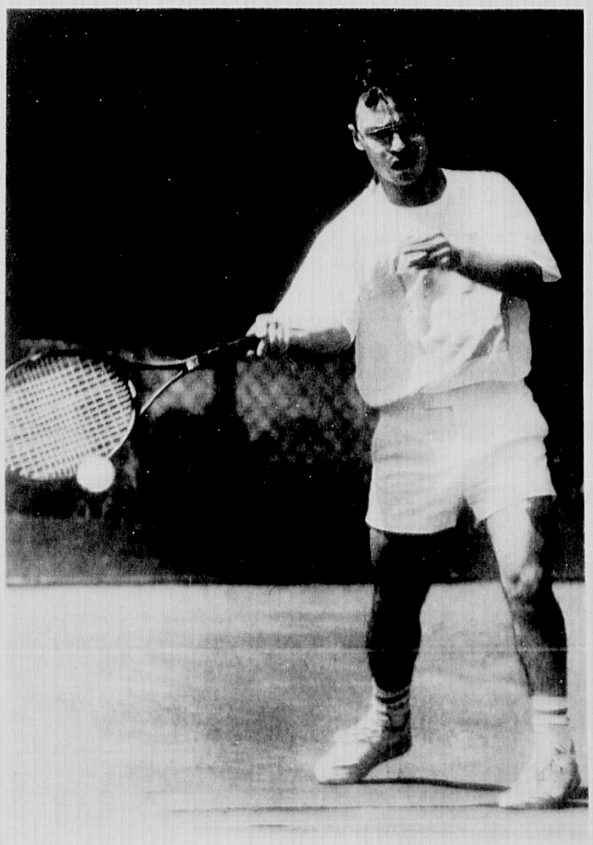

Teaming up with Aronson was former Winchester resident Paul Sughrue.

(Scott Whittemore photos)

SPORTS

Summer teams winning

By JIM McKENZIE
Star Sports Writer

It was a week of ups and downs for local sports teams, as the Senior Babe Ruth, Girls' Under-15, and the Dugout Sports All-Star teams all played and had both wins and losses.

Summer Sachems

Winchester's entry in the Middlesex East division of Senior Babe Ruth finished the week 1-1, after having games on Monday and Tuesday cancelled because of poor playing conditions. When they finally played on Thursday at Malden's Pine Banks Park, Jeremy Teahan made his first start of the season, going the distance while picking up four hits at the plate in a 13-3 Sachem triumph. Teahan had two singles, a double and a triple as the red-hot Sachems moved to 9-4 on the season.

The following night however, the wheels came completely off the wagon in a 10-3 loss at the hands of Burlington. Usually solid right-handed ace E.J. Grant was on the hill for Winchester, but just didn't have it, walking nine batters and getting racked for all 10 runs in five innings of work.

The league's coaches voted on the All-Star team that will represent the league when the Babe Ruth World Series kicks off at Lynn's Fraser Field on July 30. No fewer than eight Sachem regulars were selected as All-Stars. They are: catcher Jason Capodanno, outfielders Chuck Keefe, Scott Imperatore and Josh Carroll, infielders/pitchers Teahan and Ed Russo, and pitchers Grant and Angelo Amico. A ninth Sachem, hot-hitting utility player Kris Oliver, was chosen as an alternate.

Junior girls split a pair

The Winchester Summer Sachem Junior (Under-15) Girls played two of their most exciting games of the young summer season, coming back from a 6-2 deficit to nip Lexington in the bottom of the seventh inning, before blowing a 9-1 lead and losing to Wakefield the following night.

Last Wednesday (July 8) at McDonald Field, Lexington's Julie Bonner had nine strikeouts and a 9-2 lead before the Sachem bats came alive in the bottom of the fourth inning. The Sachems scored five times, with Michelle Russo and Katie Daley providing the big hits, as Winchester cut the Lexington lead to 9-7. With Kristen McKinley on in relief of Bonnie Benson, the Sachems took their first lead in the bottom of the fifth, scoring four times to go up, 11-10.

Lexington went back on top by one after scoring twice in their final at bat, setting the scene for a dramatic finish. Corinne Imperatore and Cindy Mouzakis each walked to lead off the bottom of the seventh, then pulled a daring double steal, giving Winchester runners on second and third with no outs. McKinley plated Imperatore with the tying run on a grounder to deep short before Mouzakis came home on a wild pitch for the game-winner.

The tables were turned Thursday, however, as Wakefield scored on a bases-loaded sacrifice fly in the bottom of the seventh, to beat Winchester, 11-10. Winchester fell apart in the bottom of the fifth, when, leading 9-1, they surrendered nine runs on a collection of walks, hits and defensive lapses. The good news for the Sachems was the offensive attack, which featured a season-high 17 hits. Imperatore led the way with three hits, followed by Russo and McKinley, with two each. Every Sachem batter had at least one hit.

"It was a shame to have played so well all night, except for that one bad inning," lamented Sachem coach Bob McKinley. "But give credit to Wakefield for quite a comeback. They could have packed it in earlier."

Senior Girls go 1-2

The Senior (Under-18) Summer Sachems weren't as lucky as their younger namesakes, beating Andover 22-18 but dropping games to Reading (12-4) and Wakefield (11-8). Winchester actually trailed by 13 runs in its lone win of the week, but came all the way back to win, capping the improbable turnaround on a three-run, sixth-inning homer by Karen Koenig.

Next Wednesday (July 22), both the junior and senior teams will be in action, with a doubleheader against Burlington at Simond's Park. The junior team starts at 6 p.m. while the seniors take the field at 7:45 p.m. Both teams play exciting softball, so it would be worth the trip up route 3A.

Dugout Sports All-Stars Roll Along

The Dugout Sports All-Star team is in the unenviable position of having to play both its regular Bay State League schedule and its Bambino District 3 11-year-old qualifying tournament at the same time. With that in mind, it's impressive to see that the team is leading the Bay State League with a 3-1 record, and was scheduled to play in the finals of the winners bracket of the qualifying tournament last night in Dracut.

The Dugout team made it to the finals of the qualifying tournament by knocking off a strong Revere team, 10-5, Sunday afternoon in Dracut. After watching Revere trounce Tyngsboro, 17-0, in a first-round game, Winchester coach Bob Nutile elected to start the squad's ace, Jeff Capone, against the explosive opponents.

Justin Barauskus' second double of the game keyed a five-run Winchester second inning, while Jason Lanzillo and Colin Barden each had doubles in a four-run third, as the Dugout raced out to an early 10-2 lead.

Brian Curry relieved Capone in the fourth, inheriting a 10-4 lead, and was perfect for two innings before getting into trouble in the sixth. Revere scored once and had the bases loaded, but second baseman Jonathan Nakamoto made a great catch, ranging far into shallow right field to backhand a looping pop-up before it could fall safely. Nakamoto's gem preserved the 10-5 Dugout win.

In Bay State League action Winchester trounced Wilmington, 15-3, behind a seven-run first inning and solid pitching from Barden. After not having pitched in nearly a month, Barden fired a six-hitter, striking out four with no walks.

A very tired Dugout team dropped its first Bay State League game late on Sunday night, falling 9-3, to a strong Reading team. It was Winchester's third game in 36 hours, and it was obvious. Reading took advantage of several Winchester miscues, scoring in every inning en route to a 9-3 win. Winchester managed just two hits in dropping to a first-place tie with Burlington and Reading.

Winchester High School Trainer Donna Gildersleeve, left, with Kris Oliver, center, and brother Shaun Oliver. The brothers will be playing in the EMASS all-star soccer game Aug. 7 at Boston University.

In a fraternity of excellence

(From page 1B)

typical as brothers go. Never missing a chance to take a pot shot at one another, but never really meaning it. But though they're normal as far as brothers go, they are anything but normal when they step into any number of athletic arenas.

Kris, a recent graduate of Winchester High School, was a three-sport athlete throughout his four years at WHS. You'd think anyone boasting varsity letters in soccer, basketball and baseball would boast a tall, powerful body, right? You'd be wrong. At 5-feet, 6-inches, and weighing in at just over 140 pounds, Kris Oliver has always battled against more physical players. But it's never bothered him.

"I've never really thought about it," said the 1991 Sachem varsity soccer goalie and co-captain. "Sometimes in games, guys would crash into me and try to intimidate me, but I never let it bother me."

Perhaps some of Kris Oliver's fearlessness comes from his two-year hitch in Stoneham's Pop Warner football program. As one of the smaller players on the gridiron, Oliver was probably a running back, or maybe even a kicker, right? Wrong again.

"Are you ready for this," he remembered. "Linebacker on defense and offensive tackle on offense."

Whatever the source of his aggressive nature on the field, Oliver has always used his tenacity in a positive way. When Sachem soccer coach Gene Bouley was looking for a replacement for departed WHS goalie Steve Mueller, he tabbed Oliver, at the time a solid offensive player at the midfield and forward positions, for the job. True to his nature, the senior responded. In 18 Middlesex League games, Oliver posted seven shutouts and a .77 goals against average for the league runner-up Sachems. His exploits did not go unnoticed, as he was tabbed as a league, EMass, and State Division 2 All-Star.

"Mr. Bouley said he wanted me in goal because I was athletic and could run," Oliver explained. "I just wanted to help the team win."

Helping the team win is something that comes naturally for Oliver. Never a starter, he was used as a defensive stopper by former WHS head basketball coach Mike Boyages. If an opposing player got hot, chances are that Kris Oliver would check in at the next whistle.

On the diamond, Oliver has the classic problem of being too versatile. During the Sachems' league-championship season in 1992, Oliver was used at second, third and in the outfield, but was never considered a starter until a late-season injury to third baseman Jeremy Teahan. The pattern has continued this summer, as Summer Sachem coach Kevin Teahan has added shortstop and pitching to Oliver's repertoire.

"This kid's a real player," said Teahan. "He does everthing for us. I can put him anywhere in the lineup and I know he'll hit. He's one of our leading hitters (.397) this summer."

The other half of this talented brother combo is Shaun, a senior-to-be at WHS. Though most noted for his soccer skills, the younger Oliver has already earned two indoor and two outdoor track letters in addition to his two in soccer.

An exceptionally skilled right wing for Bouley's Sachems, Oliver was the Middlesex League scoring champion in 1991, registering 14 goals and seven assists for 21 points — one better than league runner-up Jay O'Shaughnessy of Belmont. He captured the scoring title in dramatic fashion, scoring both of Winchester's goals in a season-ending, 2-0 shutout of rival Woburn.

Shaun, who along with Kris was one of just five players from Middlesex League teams picked to play in the annual EMass soccer All-Star game (Friday, August 7 at Boston University), is slightly bigger, at 5-9, 150 pounds, but is incredibly quick. On many occasions, including the memorable game-winning goal against Woburn, the fleet winger showcased dazzling speed and footwork. He could put up some huge numbers in his senior season.

"We should be able to score a lot more than last year," he said. "We've got two excellent players coming off of injuries, and we only lost four starters. It's going to be a lot of fun."

The existence of two outstanding athletes living under the same roof begs the question: do the Oliver's ever compete to outdo each other?

"We've always tried to outdo each other," Kris answered quickly. "But I usually won," Shaun countered with a smirk.

While Kris is busy preparing to enter Brandeis University in the fall, Shaun's busy summer includes membership on the Mass Bay Strikers club soccer team, Winchester's 15-16 entry in Bambino Baseball and the Metro scholastic boys' soccer squad in this weekend's Bay State Games.

What's next on the athletic agenda for the Olivers is anyone's guess. Maybe they should try swimming. After all, their father was the NCAA runnerup in the 100-meter backstroke and an alternate to the 1968 Olympic Games in Mexico City. Whatever they try, don't bet against them.

"We've always tried to outdo each other."
Kris Oliver

"But I usually won."
Shaun Oliver

The Greatest Names In Golf Are Coming To Concord.

August 4 through 9, 1992

Nashawtuc Country Club will once again host the Digital Seniors Classic. Rocky Thompson returns to Nashawtuc to defend his Digital Seniors Classic title.

digital SENIORS CLASSIC

He will be battling the likes of Lee Trevino, Chi Chi Rodriguez, Mike Hill, Jim Colbert, and a host of top senior professionals. The net proceeds from the Digital Seniors Classic go to local charities.

Schedule of Events

Tuesday, August 4.....2pm Merrill Lynch Shoot-out
Wednesday, August 5....Pro-Am Tournament
Thursday, August 6.....Pro-Am Tournament
Friday, August 7.....1st Professional Round
Saturday, August 8.....2nd Professional Round
Sunday, August 9.....Final Round Award Presentation

Patron Packages

General Admission $10

Season Badge $35 each — Week-long admission to tournament grounds, and designated Club House areas
Bronze Patron $100 — 4 Season Badges, 15 Daily Admission Tickets, & 5 Parking Passes
Silver Patron $300 — 15 Season Badges, 50 Daily Admission Tickets, and 5 Parking Passes
Gold Patron $700 — 40 Season Badges, 150 Daily Badges, and 5 Parking Passes

For more information call: (508) 371-0116

SENIOR PGA TOUR
Middlesex News Harte-Hanks Community Newspapers
VANTAGE GOLF
SENIOR PGA TOUR
Cadillac SENIOR PGA TOUR SERIES

( ) Qty. General Admission Tickets
( ) Qty. Season Badges
( ) Qty. Bronze Patron Packages
( ) Qty. Silver Patron Packages
( ) Qty. Gold Patron Packages
Please make checks payable to: Nashawtuc Charities, Inc.
Mail to: Digital Seniors Classic, Nashawtuc Charities, Inc., 1861 Sudbury Road Concord, MA 01742

Name _____
Address _____
City _____ State _____ ZIP _____
Visa/MC _____ Exp. Date _____
Telephone _____

1 Easy Step To A Successful Garage Sale...

Advertise It!

Now is the time to plan your Garage Sale and take advantage of our reduced rates for Garage Sales.

4 LINES 1 ISSUE $14.00

FREE GARAGE SALE KIT

You may pick up your Free Garage Sale Kit at either of the following locations:

33 New York Avenue, Framingham, MA
580 Winter Street, Waltham, MA

To Place an Ad Call
617-487-7355 • 508-879-7355

Harte-Hanks Community Newspapers
The Winchester Star, The Arlington Advocate, The Watertown Sun

SPORTS

Newpro 12-year-old All Stars in full swing

Tuesday, July 7
Winchester 10 — Burlington 5

The Newpro 12-year-old All Stars defeated Burlington, 10-5, in their first game of the 1992 Bay State Summer league.

What started out as a pitchers' duel for the first three innings turned into a seesaw offensive battle, as the bats began to heat up in the second half of the game.

Winchester's Brian Russo held Burlington scoreless for the first three innings. He allowed only two infield hits and no walks. The hard-throwing pitcher from Burlington just about matched him, as Winchester was able to collect only two hits of their own in the first three innings. However, Joey Lang pushed across a run with a long sacrifice fly in the third. Winchester scored an unearned run in the fourth to make it 2-0 before Burlington started battling back.

They scored one in the fourth and then four more in the bottom of the fifth to take a 5-2 lead into the last inning.

The Newpro All Stars didn't back down in the face of a three run deficit. The first nine batters reached base as eight runs scored to account for the final 10-5 score. The key hits in the sixth were provided by Chris DeSimone, Mark Sullivan, Mark Shannon and Russo.

It was an exciting, come-from-behind team victory to get the summer season off on the right foot.

Thursday, July 9
Burlington 16 — Winchester 12

The Newpro 12-year-old All Stars lost a slugfest rematch with Burlington, 16-12.

After sending Burlington down one, two, three in the first, Winchester scored once in their half of the inning. They loaded the bases with a walk, a fielder's choice, and a single. Joey Lang then walked to force in the run. Unfortunately, they couldn't get any more across, leaving the bases loaded after two strikeouts and a fly ball.

Burlington's number four hitter opened the second with a solo home-run. The next two batters reached base before their number seven hitter launched another home-run far over the left field fence to make the score 4-1. Jeff Granfield opened Winchester's second with a double, and scored on a long single by Chris DeSimone, who eventually scored on an infield out, cutting the lead to 4-3.

Burlington came right back in the third with five straight hits to score four more runs, stretching the lead to 8-3. Brian d'Entremont opened Winchester's fourth with a double, Brad Murphy followed with a walk, and then consecutive singles by Granfield, Mike Roscillo, and DeSimone produced four more for Winchester, cutting the lead back to one, 8-7.

Burlington wasn't ready to slow down as they scored six more runs in the fourth on five hits, including their third home-run of the game. Winchester kept battling back as they scored two more without the help of a hit. They had three walks with two fielder's choices, making it 14-11.

The fifth inning began with the fourth, and final, home-run by Burlington, making the score 15-11. Winchester was held scoreless for the only time of the game in the fifth. Burlington scored one in the sixth and was threatening to make it more before Jeff Davis made a diving catch of a line drive at shortstop. This ended the rally and closed the scoring for Burlington.

Winchester entered their last at bat facing a seven run deficit. But with the memory of an eight run sixth two nights earlier fresh on their mind, they were not about to give up. After one out, Mike Notar connected for a home-run over the right field fence. After two outs, DeSimone singled and scored when Mark Sullivan hit the second home-run of the inning. This was all Winchester was able to put across as the game ended 16-12 in Burlington's favor.

Although they lost, this team is showing that they will battle for a full game every night.

Standings

Thursday, July 9

Player	AB	R	H	RBI
DeSimone		3	4	3	2
Russo		2	0	0	1
Shanahan		2	0	0	0
Sullivan		4	1	3	3
Lang		2	0	0	1
Davis		1	0	0	0
d'Entremont		5	1	2	0
Murphy		2	2	0	0
Shannon		3	1	0	0
Granfield		2	1	2	1
Killion		2	0	0	0
Roscillo		2	1	1	0
Notar		1	1	1	2
Total		31	12	12	9

Saturday, July 11:
Reading 3 — Winchester 2

The Newpro 12-year-old All Stars traveled to Westford Saturday night to meet up with Reading's top Little Leaguers under the lights. Winchester lost a real heartbreaker in a hard fought pitcher's battle.

Brian Russo took the mound for Winchester and sent the Reading stars down in order in the first. In the second, they got to him for one unearned run. After two quick outs in the third, their powerful number three hitter came to the plate and sent a pitch sailing a good 40 feet over the left field fence.

It wasn't until the bottom of the third that the Winchester nine started to get back into the game. With one out, Brad Murphy hit a long RBI double for the first run. Both teams went down in order in the fourth. Russo made it seven batters in a row, as he sent Reading down, one, two, three in the fifth.

Russo, then helped the cause offensively, as he opened the bottom of the fifth with a single. He was sacrificed to second by Jeff Davis. After a walk and an error, Mark Sullivan blooped a one-out single over the first baseman's head to send home the tying run. Unfortunately, Winchester was unable to get anymore across as they left the bases loaded.

The first batter in Reading's sixth was their big number three hitter. Once again, he sent one over the left field fence, making the score 3-2.

Kevin Shanahan walked to lead off the sixth, but his teammates were unable to move him around with the tying run, ending the game.

Russo pitched the complete game, allowing only three hits and two walks.

First baseman Joey Lang led the defense with eight putouts and several alert plays.

Player	AB	R	H	RBI
DeSimone		1	0	0	0
Shanahan		1	0	0	0
Murphy		2	0	1	1
Sullivan		3	0	1	1
Lang		3	0	0	0
d'Entrem		3	0	0	0
Granfiel		2	0	1	1
Shannon		1	0	0	0
Roscillo		2	0	0	0
Russo		3	1	1	0
Davis		2	1	0	0
Total		23	2	4	2

Sunday, July 12
Winchester 6 — Reading 3

The Newpro 12-year-old All Stars met Reading in a rematch on Sunday afternoon. This time, they were victorious, as they were led by the pitching of Mark Sullivan and the hitting of Brad Murphy, as well as numerous contributions from virtually everyone in the line up.

Sullivan pitched the complete game, striking out 10 and walking only two. Murphy paced the offense with a home run, a double and two RBI.

After two scoreless innings, Winchester picked up two runs with some heads up baserunning. Jeff Davis and Chris DeSimone executed perfectly on a double steal for one. DeSimone eventually scored on an infield error for a 2-0 lead.

Reading tallied an unearned run in the bottom of the fourth with their second hit of the game and a Winchester error.

In the top of the fifth Winchester's running once again produced a couple of runs. This time Davis teamed up with Brian d'Entremont to score one run. Then d'Entremont teamed with Sullivan to pick up what proved to be the winning run. In their half of the fifth, Reading put two runs across to make the score 4-3.

Jeff Granfield drew a walk with one out in the sixth. This bought up Murphy, who provided a cushion to

(See NEWPRO, page 4B)

DISCOUNT OIL
78.9¢
150 gal. min. C.O.D.
933-0156

7.13 FIXED RATE
7.88 APR
Great Mortgage Rates!
• No income verification (20% down)
• Purchase with 5% down
• No points available
• One of the largest Mortgage Lenders in New England
• Great jumbo rates avail.
• $299 attorney fee
• Mass. Lender Lic. #ML0172
East / West Mortgage

Tewksbury	Acton	Andover	Waltham	Billerica	Norwood
(508) 858-0348	(508) 263-4950	(508) 475-0640	(617) 891-1472	(508) 667-6044	(617) 762-9006
Peabody	Winchester	Needham	Gloucester	Newton	Lynnfield
(508) 532-1650	(617) 729-4818	(617) 444-6306	(508) 283-1353	(617) 964-3703	(617) 596-3000

HAVE YOU SEEN A PICTURE IN YOUR HOMETOWN PAPER YOU WOULD LIKE TO HAVE?
Here's How To Get Your Copy:
1. Cut out (or photocopy) the photo you wish to order from the newspaper. Include the date* the photo appeared and the photographer's name. Only published photos are available, as printed in the paper (black & white/color).
2. Enclose a check (no cash) payable to Harte-Hanks Community Newspapers with the clip of the photo, and this form.
8x10 black & white photos are $10 for the first print; $5 each additional copy.
8x10 color prints are $25 per print.
Please allow at least 8 weeks for delivery.
* Only available for one year after publication.

Harte-Hanks Community Newspapers
Your Hometown Newspapers
Daily Transcript • News Tribune
The Arlington Advocate • The Belmont Citizen-Herald • Needham Chronicle
Newton Graphic • Parkway Transcript
The Sudbury Town Crier • Wayland/Weston Town Crier • The Watertown Sun
Wellesley Townsman • West Roxbury Transcript • Winchester Star
Please send me __ copy(ies) of the enclosed photograph.
Newspaper .....
Publication Date: .....
Photographer .....
YOUR NAME PHONE #
ADDRESS
CITY/TOWN STATE ZIP
Send all requests to:
Harte-Hanks Community Newspapers
580 Winter Street, Waltham, MA 02154
Attn: Claire Lundberg

MVP
Prices In Effect Now While Quantities Last!
Hot Summer Values!
ALL-STAR VALUE
VISIT OUR NEWLY EXPANDED & REMODELED DANVERS STORE!

SAVE $10
Texsport Altima Gazebo
59.99
WHY PAY 70.00
11' X 8' X 81" center height. Easy set up. Water repellent. #02874.
SAVE $12 Intex
2 Person Boat Kit
19.99
WHY PAY 32.00
Complete with rope, repair kit, mini pump, oars. #68353.
SAVE $11
Mens Speedo Competitor Trunk
Classic 100% cotton swim trunk in a range of colors. Sizes S-XL.
14.99
WHY PAY 26.00
SAVE $16 to $20
Ladies TYR Swimsuits
YOUR CHOICE 19.99
WHY PAY 46.00 to 50.00
All ladies TYR® swimsuits made of Waterbrite 128® a high performance fabric that offers durability, strength & fit. Assorted styles & colors. Sizes 30-38.
DOLFINO
SAVE $10
Mask & Snorkel Combo
19.99
WHY PAY 30.00
#1401. Ultra lite adult size.
SAVE $102
O'Brien Performer Combo Water Skis
157.99
WHY PAY 260.00
Great recreational combo.
SAVE $20
O'Brien Black Magic Kneeboard
139.99
WHY PAY 160.00
Good for beginners.
SAVE $20
O'Brien LeTube
79.99
WHY PAY 100.00
30 gauge PVC. Heavy duty cover.
SAVE $15
Easyrider Sea Jet Body Board
19.99
WHY PAY 35.00
Sized for juniors, with leash and wrist strap.
MVP Sports
BROCKTON (508) 583-1100 — 125 WEST GATE DRIVE AT THE WEST GATE MALL RTE 24 TO RTE 27
DANVERS (508) 774-7512 — 107 HIGH STREET RTE 35, EXIT 23N OFF RTE 128
NEWTON (617) 965-2480 — 230 NEEDHAM ST EXIT 19A OFF ROUTE 128
NORWOOD (617) 255-0400 — ROUTE 1S, 2 MI. OFF 128 NEXT TO SIMONI'S FLOWERS
NEW! WEYMOUTH (617) 335-9600 — 551 WASHINGTON ST. ROUTE 53 NEXT TO STAPLES
WOBURN (617) 935-6340 — 237 LEXINGTON ST RTE 3, EXIT 33A OFF RTE 128
NASHUA N.H. (603) 881-7740 — WESTSIDE PLAZA ROUTE 3, EXIT 7W ROUTE 101A W
STORE HOURS:
BROCKTON, DANVERS, NEWTON, NORWOOD, WEYMOUTH & WOBURN: MON. THRU SAT. 9:30-9:30 • SUN. 12:00-6:00
NASHUA N.H. STORE: MON. THRU SAT. 9:00-10:00 • SUN. 12:00-6:00

Winchester Hospital is pleased to announce the opening of its newly renovated Emergency Department and to introduce

EMERGENCY
EXPRESS
SERVICES

The new Emergency Department is part of a two million dollar facility renovation program enabling Winchester Hospital to meet the growing needs of the 20 communities we serve.

Winchester Hospital Express Emergency Services is a convenient, efficient alternative for patients with urgent, but non-critical medical problems and injuries.

Located in Winchester Hospital's expanded Emergency Department, Express Emergency Services is staffed by Winchester Hospital's expert team of Emergency Medicine physicians and nurses.

For more information, call (617) 756-2000.

WINCHESTER HOSPITAL

41 Highland Avenue
Winchester, MA 01890

Express Emergency Serivces:
Monday - Friday 11:00 a.m. - 7:00 p.m.
Weekends/Holidays 10:00 a.m. - 8:00 p.m.

SPORTS

Newpro All-Stars in swing of things

(From page 3B)

the lead by depositing the ball over the left field wall for the final 6-3 score. Sullivan then struck out the side in the bottom of the sixth to end the game.

Defensively, second baseman, Mike Roscillo opened the game with a nice catch of a bloop fly over first, and Mark Shannon made a running catch of a fly ball in the outfield to end the fourth.

Player	AB	R	H	RBI
DeSimone		2	1	1	0
Shanahan		1	0	0	0
d'Entrem		2	1	1	1
Sullivan		2	0	0	0
Lang		3	0	0	0
Granfiel		2	1	0	0
Murphy		3	1	2	2
Shannon		3	0	0	0
Roscillo		1	0	0	0
Russo		2	0	0	0
Davis		2	2	1	0
Total		23	6	5	3

Dugout Sports starts season with two wins

The Dugout Sports Collectables 11-year-old All Stars started the season with two convincing victories over Burlington.

On Tuesday evening the Dugout team traveled to Burlington for the first game of the set. Jeff Capone was the winning pitcher for The Dugout. He pitched a complete game shutout, striking out 10 while walking only one and allowing only two hits. Winchester opened up the scoring in the top half of the second with 5 runs. Brian Curry and Jason Lanzillo getting the hits and driving in the runs. In the third Jay Higgins led with a hit and came around eventually scoring on an error. Winchester added to the lead in the fourth with Jeremy Carroll lashing a double with two outs and after a Higgins walk scored on a Matt Hurley base hit. Winchester added one more in each of the final two innings with Matt McGowan delivering a big blow.

Final Score: Dugout Sports 10, Burlington 0.

On Thursday night the Dugout returned home for the second game of the set. Winchester opened the scoring in the bottom of the first on a walk to Colin Barden and singles by Jeff Capone and Justin Barauskas. Burlington answered in the second off Dugout starter Brian Curry, with three runs on three hits including a booming triple with the bases loaded to take a 3-1 lead. That was the last glimpse of sunlight for Burlington. Winchester erupted for 14 runs in the bottom of the second. Jeremy Carroll had two solid doubles in the inning. Other hits were by J.A. Koslowski, Jeff Capone, Barauskas, and Brian Curry. Koslowski relieved Curry in the fourth and finished the game. The remainder of the game went quickly and quietly as the umpires expanded the strike zone. Brian Curry was the winning pitcher.

Final Score: Dugout Sports 17, Burlington 4.

Consolation winner

Frank Muggia and his partner, Dan Englander, were the 1992 trophy winners in the Colsolation heat of the Winchester Tennis Association's Resident/Non-Resident Doubles Tournament, held last weekend at the Packer Courts, defeating Gordon Nicholson and Jeff Eaton.

93 OCTANE 87 OCTANE

Using lower octane fuels will help save America two-and-a-half-million gallons of gas a day.

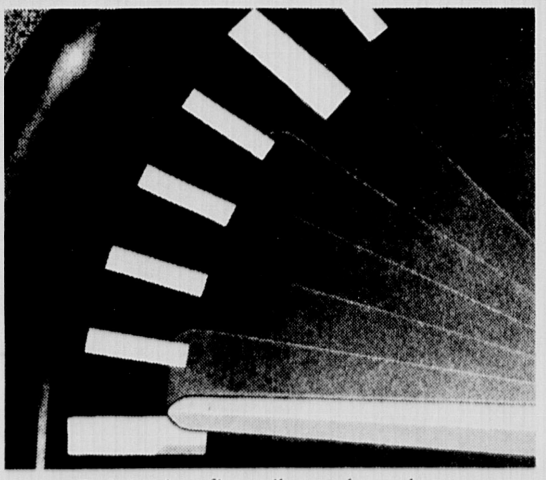

Driving just five miles per hour slower will help us save over two million gallons of gas a day.

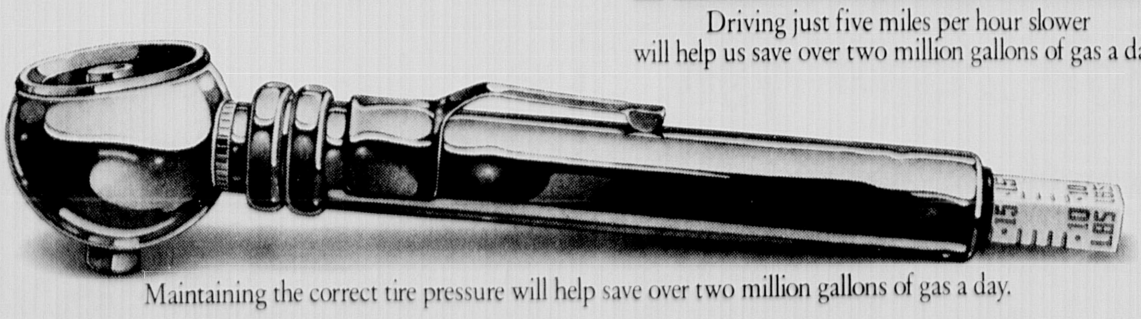

Maintaining the correct tire pressure will help save over two million gallons of gas a day.

It really is this easy. That's why President Bush hopes that, together, we can make America more fuel independent. **DO YOUR PART. DRIVE SMART.** Ad Council

The United States Department of Energy

It's amazing something this big could fit through a "loophole."

The Americans with Disabilities Act has been law since July 1990. But instead of making their buses accessible, the inter-city bus companies have been making excuses. And somehow they've succeeded in getting themselves a 7-year extension before they even have to begin to comply. When it comes to a little thing like the law, size must make a big difference. *Support Easter Seals.*

Easter Seals

WEDDINGS AND ENGAGEMENTS

Katherine Philp to wed Martin Yost

Mr. and Mrs. Sanborn F. Philp of Pittsfield announce the engagement of their daughter, Katherine Louise Philp, to Martin Clark Yost, son of Dr. and Mrs. Paul W. Yost of Belmont.

Philp, a graduate of Miss Hall's School, and of Duke University in 1987, is the granddaughter of the late Mr. and Mrs. John G. Trump of Winchester, and the niece of John G. Trump of Winchester. She is employed at the Harvard Institute for International Development in Cambridge and resides in Somerville.

Yost, a graduate of Belmont High School, and of Tufts University in 1987, is a manager at Cambridge Savings Bank in Belmont, where he resides.

Katherine Philp and Martin Yost

The couple will be married in September at the Church of the Advent in Boston.

NEWS NOTES

MWRA testing water meters

The Massachusetts Water Resources Authority Waterworks Division will be testing meters this week in Winchester.

Part of the meter-testing procedure requires the turning of valves. Although the valve work is not expectd to cause pressure changes, rusty water may occur for up to two weeks after the work is completed.

"Rusty water does not create a health hazard," said William A. Brutsch, director of the MWRA Waterworks Division. "We hope that people will be patient with us as wekeep an eye on our water delivery system and work to make it better."

Bail restriction wins Casey's support

Noting the escalation of violent crimes, State Rep. Casey endorsed a proposal that strengthens the laws that regulate the release of individuals charged with a crime.

The law will allow judges to reject a defendant's right to be released on bail should they pose a threat to the safety of any other person or the community. By giving judges wider latitude to detain those who present a real possibility of causing harm to others, Rep. Casey said he hopes the law will be an effective tool to keep potential violent offenders incarcerated before trial.

"We have seen some very serious crimes committed by people who were released from jail pending a trial. This initiative gives judges the discretion to confine individuals whom they deem a potential threat to society. Revoking bail privileges is a no nonsense approach to dealing with what has become a blight to the legal system," stated Casey.

The legislation received a favorable recommendation from the Committee on Criminal Justice on Friday, June 5. Realizing the important nature of the legislation, Casey said the bill's next stop will be on the House floor for debate. "As the cases of violent crimes continues to climb, the Legislature has been working to reverse this trend. To the end, I was pleased to place the new anti-stalker law on the books of the commonwealth and expect this tough bail prohibition will build on our violence prevention agenda," concluded Casey.

Shannon office hours

Senator Charles Shannon (R-Medford, Somerville, Winchester) is announcing his district office hours for July. Sen. Shannon will be at the Winchester Town Hall, in the Winchester Room, on Friday, July 24, from 9 to 11 a.m. The Senator extends an invitation to all his constituents to stop by and discuss any issue of concern.

HEALTH NOTES

Winchester Hospital offers CPR Recertification

The American Heart Association CPR Certificate is valid for only one year. Winchester Hospital is now offering a CPR recertification course which will help participants keep their CPR skills up to date.

Winchester Hospital will offer CPR recertification from 6-10 p.m. on August 6 at the Woburn YMCA and from 6-10 p.m. on August 10 at the Winchester Hospital Health Promotion Center at 23 Warren Ave in Woburn.

For price information and to register, call Winchester Hospital's Education Department at 756-2220.

BIRTHS

Emily Cohler

Geoffrey L. and Marcy A. Cohler of Winchester announce the birth of their daughter, Emily Ann, born June 20 at Mount Auburn Hospital.

Grandparents are Edmund and Marilyn Cohler of Lexington and Mary Liuzza of Brighton.

Great grandmother is Jenny Cohler of Chicago.

Lauren Goodwin

William and Maura Goodwin of Winchester announce the birth of their daughter, Lauren Frances, born June 16 at Mount Auburn Hospital.

Grandparents are Mr. and Mrs. Frederick Goodwin of Reading and Mr. and Mrs. John Cirame of Arlington.

Great grandparents are Marie Cirame of Somerville and Margaret Preston of Somerville.

Alexander McIsaac

Mr. and Mrs. Joseph (Moran) McIsaac of Arlington announce the birth of their son, Alexander Joseph, born June 24 at Winchester Hospital.

Grandparents are Margaret Dunn of Waltham, Charles Moran of San Antonio, Texas, Esther McIsaac of Winchester, and Paul McIsaac of Maine.

Matthew Regan

Mr. and Mrs. Christopher Regan (MacKenzie) of Stoneham announce the birth of their son, Matthew Christopher, born June 23 at Winchester Hospital.

Grandparents are Mr. and Mrs. David Mackenzie of Chelmsford and Mr. and Mrs. Michael Regan of Hanson.

Great grandparents are Area and Gordon Sidebotham, Catherine Marra, and Katherine Reagan.

Emmaline Kounaves

Dr. and Mrs. Samuel Kounaves (Barcus) of Winchester announce the birth of their third child and second daughter, Emmaline Kathryn, born July 2 at Winchester Hospital.

Grandparents are John J. Barcus of New Port, NH and Angeliki Kounaves of San Diego, CA.

Katherine Zajic

Henri and Melanie Zajic (Bogucki) of Winchester announce the birth of their daughter, Katherine Marie, born July 1 at Winchester Hospital.

Grandparents are Mr. and Mrs. Vincent Bogucki of Annapolis, Md. and Mr. and Mrs. Jerome Zajic of Homosassa, Fl.

Casey Leathers

David and Susan Leathers of Winchester announce the birth of their daughter, Casey Elizabeth, born June 30 at Newton-Wellesley Hospital.

Grandparents are Ethel LeRuth of New Orleans, La. and Constance and Ron Leathers of Avon, Ct.

Casey will join her sisters, Kristen and Meghan, at home.

Jillian Gangi

Mr. and Mrs. Edward Gangi of Billerica announce the birth of their daughter, Jillian Lee, born June 19 at Winchester Hospital.

Grandparents are Fayette Barrow of Winchester and Mr. and Mrs. Jim Gangi of Woburn.

OBITUARIES

Pauline E. Gerbick

Pauline Emily (Harrington) Gerbick, retired secretary for Engles Cronin Co., died Sunday, July 12, 1992, in Pineknoll Nursing Home, Lexington. She was 72.

Born in Malden, she lived in Winchester 42 years. She was a member of Immaculate Conception Church, Winchester.

During World War II she had worked for the Department of the Navy.

Wife of the late Frank W. Gerbick Sr., she leaves her children, Francis R. Dodge of Wilmington, John Gerbick of Winchester, Steve Gerbick of Woburn and Mary Ellen Forney of Stevens, Pa.; her stepchildren, Frank W. Gerbick Jr. of North Carolina, Marlene Comita of East Bridgewater and Barbara Cotter of South Easton; her sister, Dorothy Dockham of Orlando, Fla.; 18 grandchildren; and 12 great-grandchildren.

A funeral Mass was celebrated Wednesday, July 15, at 10 a.m. in Immaculate Conception Church, Winchester.

Burial was in Calvary Cemetery, Winchester.

Arrangements by Lane Funeral Home, Winchester.

Edith P. Mitchell

Edith Pauline (Neaves) Mitchell, retired secretary for Mitchell Oil Co., died Sunday, July 12, 1992, in Fair Lawn Nursing Home, Lexington. She was 89.

Born in Wolfe City, Texas, she lived in Winchester the past eight years.

She was a longtime member of the Wornall Road Baptist Church in Kansas City, Mo. She was also a member of Jane Phillips Sorority, the Leavenworth (Kansas) Historical Society, and the Leavenworth Garden Club.

Wife of the late Harold H. Mitchell, she leaves her daughter, Nancy Walters of Branford, Conn.; her grandchildren, Linda Lue Leiserson of Winchester, N. Sue Kirkland of Burlington, and Patricia Cummings of Endicott, N.Y.; and six great-grandchildren.

A graveside service was held Wednesday, July 15, in Mount Muncie Cemetery, Leavenworth, Kansas.

Arrangements by Lane Funeral Home, Winchester.

Alkamene Varonakis

BELMONT — Alkamene "Kim" (Caros) Varonakis, retired Polaroid employee, died Sunday, July 12, 1992, in Mount Auburn Hospital in Cambridge.

Born in Greece, she lived in Belmont many years.

She leaves her husband, Plato Varonakis, her children, Paul Varonakis of Sharon, Constance DelRose of Belmont, Denise Varonakis of Watertown, and Lisa Carlino of South Weymouth; her mother, Sultana Caros of Woburn; her sister, Lenora Galinos of Burlington; her brother, John Caros of Winchester; and two grandchildren.

A funeral service was held Wednesday, July 15, at 10 a.m. in Greek Orthodox Church Taxiarchae, Watertown.

Donations may be made to the building fund of the above-named church, Bigelow Avenue, Watertown, MA 02172.

Arrangements by Brown & Sons Funeral Home, Belmont.

RELIGION

Temple announces Havdalah service

Temple Shir Tikvah, a reform congregation serving the Mystic Valley Jewish community, holds its second family-hosted Havdalah service of the summer. The closing of Shabbat in song and prayer is held at a member's home in Winchester July 18. Participants are asked to bring a picnic dinner for themselves and their families. Desserts for sharing are also welcomed. Call 729-1188 for time and location.

Lutheran Church schedule for July

Sunday, 9:30 a.m. — Holy Communion sermon, Pr. Heydenreich, child care provided. 9:30 a.m. — Sunday Church School

Monday, 7:30 p.m. — Adult Bible Study

Tuesday, 8:30 p.m. — Al—Anon

Wednesday, 7:30 p.m. — Bible Study

Thursday, 8:00 p.m. — Al-Anon

The Lutheran Church of the Redeemer is located at 60 Forest Park Road, Woburn. For further information contact the Rev. Marsha Heydenreich, pastor, at 933—4600.

WINCHESTER RELIGIOUS SERVICES

BAPTIST

The First Baptist Church of Winchester
90 Mt. Vernon St. 729-2864
The Rev. William A. Huegel, Pastor
Rev. Jamie Greenough, assistant

9:15 a.m. Sunday School classes for all ages.
Worship service: 10:30 a.m., nursery available during worship; coffee and fellowship following worship.
Christian education, Diaconate, Finance and Executive Council board meetings on Monday nights at 7:30 p.m.
American Baptist affiliation.

CHARISMATIC

Faith Fellowship Ministries
New England
263 Main St. 729-6033
Jonathan Del Turco, Pastor

Sunday morning service, 8:30 and 11 a.m.
Wednesday evening service at 7:30 p.m.
Children's ministry and nursery, all services.

CHRISTIAN SCIENCE

First Church of Christ, Scientist
114 Church St. 729-5856
First Reader: James H. Andrews
Second Reader: Amy W. Gates

Sunday Service: 10:30 a.m.
Sunday School: 10:30 a.m., through age 19
Children's Room: 10:30 a.m.
Wednesdays: 8 p.m., Church Service, including testimonies of healing.
Weekdays: Reading Room, 4 Mt. Vernon St. Monday through Friday, 9:30 a.m. to 4:30 p.m.; Saturday, 9:30 a.m. to 1 p.m.

CHURCH OF JESUS CHRIST OF LATTER-DAY SAINTS

2 Ledgewood Place, Belmont 489-4125
Bishop Kip Thompson (Arlington Ward), 861-3938
Mission office: 868-0630

Sacrament meeting: 12:30 p.m.

CONGREGATIONAL

First Congregational Church of Winchester
21 Church St., On the Common
729-9180 The Rev. Dr. George W. Waterbury
Senior Pastor

Sunday: 9 a.m., Junior Choir rehearsal
10 a.m. Worship Service, Church School
11:30 a.m. 11th hour adult education
7:30 p.m. Forum (high school) meeting
Monday: 7:30 p.m. Jr. high youth group (as scheduled)
Tuesday: 10 a.m. sewing group
7:30 p.m. Boy Scout troop meeting, Cub Scout den meetings
7:45 p.m. Evening Bible study, as scheduled
Wednesday: 7:30 p.m. Board/committee meetings as scheduled
7 p.m. Cub Scout Pack meeting, monthly
Thursday: 7:30 p.m. Choir rehearsal
Friday: 10:30 a.m. Faith Enrichment for Women

Second Congregational Church
485 Washington St & Kenwin Road
The Rev. Susan Cartmell, Pastor
729-1688

Sunday: 10 a.m. Worship, Sunday school and childcare
11 a.m. Coffee Fellowship
Wednesday: 9:30 a.m. Mindful Moms, childcare provided
Other programs: Youth fellowship, Young couples and singles activities, women's social/service groups, choir

EPISCOPAL

Parish of the Epiphany
70 Church St
729-1922 Church Office
The Rev. Robert J. O'Neill, Rector
The Rev. Douglas Bernhardt, Assistant

Holy Eucharist: 8 and 10 a.m.
Church School: 10 a.m.
Adult Classes: 11 a.m.
Tuesdays: 9:30 a.m., Holy Eucharist, Chapel.

GREEK ORTHODOX

70 Montvale Ave., Woburn, 935-2424
Rev. George Tsoukalas, Pastor

Sunday Services: Orthros: 9 to 10 a.m.
Divine Liturgy: 10 to 11:15 a.m.
Church School: 10 to 11:15 a.m.
Coffee hour immediately following church service.

JEWISH

Temple Shir Tikvah
Rabbi David Kudan
643-8282

Meets at First Congregational Church, Winchester Common.
Shabbat Services are held on alternate Friday nights, at 7:45 p.m. Additional children-oriented Shabbat Services are held once a month at 10 a.m. on Saturday. All Shabbat Services take place at First Congregational Church on Winchester Common.
Call President Gary Shostak at 641-0140 or Membership Chairman Diane Boettcher at 729-1459 for more information.

Temple Shalom
475 Winthrop St. Medford
Rabbi Yosef Wosk
396-3262

Modern conservative synagogue invites you to Saturday morning Shabbat services at 9 a.m.; Sunday Minyan and breakfast at 8:30 a.m., Monday and Thursday Minyans at 7 a.m.; late Friday night service at 8 p.m., except summer. Hebrew school, grades preschool through six. Family Shabbat services third Saturday of each month for children. Many holiday and social activities. All are welcome. For a copy of the latest bulletin, call 396-3262.

Temple Isaiah
55 Lincoln St., Lexington
Rabbi Cary David Yales 862-7160

Mondays: 7:30 p.m. Bible Study
Fridays: 8:15 p.m. Shabbat Service
Saturdays: 9 a.m. Shabbat Minyan and Torah discussion

LUTHERAN

Lutheran Church of The Redeemer
Forest Park Road, Woburn
Route 128 and 38 933-4600
Richard Koenig, Pastor

Sunday: 9 a.m. Liturgy. Child care provided
Monday: 7:30 p.m. Home Bible Study
Tuesday: 8:30 p.m. Al-anon
Wednesday: 7:30 p.m. Mid Week Liturgy
7:30 p.m. '20s and '30s Bible Study
Thursday: 8 p.m. Al-anon

METHODIST

Crawford Memorial Methodist
34 Dix Street 729-5056
Pastor, Rev. Jerome King Del Pino, Ph.D.
Student intern, Matthew Wissell
Director of Music, Martha Peabody

Sunday schedule
8 a.m. Worship and Holy Communion, nursery and childcare, fellowship and coffeee
9:15 a.m. Church school (children, youth and adult)
10:15 a.m. Choir(s) rehearsal and fellowship
10:45 a.m. Worship (first Sun-Holy Communion) nursery and childcare, fellowship and coffee
7 p.m. Youth fellowship (junior and senior high)

Weekday schedule
Tuesday, 7 p.m. AA-Gifford Hall
Thursday, 9 a.m. Ecumencial Bible Study group, parlor, 3 p.m. Children's Choir rehearsal, ages four and up, 7:15 p.m. Chancel Choir rehearsal.
Friday, 8 p.m. Al-Anon, Gifford Hall
Church Office: Monday through Friday, 9 a.m. to 2:30 p.m., phone 729-5056
United Methodist Nursery School Director: Mary Ellen Holmes, 729-5212

INTERDENOMINATIONAL

Christian Center
73 Pine St.
Washington St., Woburn
Inter-Denominational
Paul & Mona Johnian 935-5117

Sunday Service: 10 a.m.
Monday evening: 7:30 p.m.
Thursday: 10 a.m.

The Church of the Open Bible
Winn and Wyman streets, Burlington
272-0090
Rev. Carlton Helgerson, Pastor

Rev. John C. Helgerson, Assistant Pastor
The Lord's Day: 9:30 a.m. Sunday school for all ages
10:45 a.m. Morning worship service
10:45 a.m. Kinderchurch and Junior Church for ages two to grade two
5 p.m. Young people's meeting
6 p.m. Evening service
Thursday: 7:30 p.m. Mid-week prayer and Bible

ROMAN CATHOLIC

St. Mary's
158 Washington St 729-0055
Rev. Stephen A. Koen II, M.Ed.

Saturday Masses: 4 and 5:30 p.m.
Sunday Masses: 7, 8:30, 10, 11:30 a.m. and 5 p.m.
Weekday Masses: 6:45 and 9 a.m.
First Fridays: 6:45, 9 and 11 a.m.
Confessions: Saturdays, 3 to 3:45 p.m.

St. Eulalia's
50 Ridge St. 729-8220
Rev. Francis J. McGann, Pastor

Monday-Saturday Mass: 9 a.m.
Tuesday, Wednesday & Thursdays: 5:15 p.m.
Monday and Fridays: 7:30 p.m.
Saturday Mass: 4 and 7 p.m. (folk)
Sunday Mass: 7, 8 and 10 a.m. (choir), noon (folk) and 5 p.m.
Holy Day Mass: Eve of, 5:30 and 7:30 p.m.
Holy Day Mass: 6:30 and 9 a.m., 5:30 and 7:30 p.m.
Confessions: Saturday, 3:30 and 6:30 p.m. and by appointment

Immaculate Conception
79 Sheridan Circle 729-1858
Rev. John H. O'Donnell, Pastor
Rev. George J. Dufour, Associate

Saturday Mass: 4:30 p.m.
Sunday Mass: 7:30, 9:30, 11:30 a.m.
Weekdays: 9 a.m.
First Fridays: 9 a.m.
Confessions: Saturday, 4 to 4:30 p.m. and by appointment

UNITARIAN

Unitarian Church
478 Main St 729-0949
Rev. Charles A. Reinhardt, Minister
Rev. Arline C. Sutherland, Associate
Rev. Colin L. Leitch, Assistant
Theodore Johnson, Music Director

Worship service: Sunday: 10:30 a.m.
Church School, infant through Jr. High: 10:30 a.m.; childcare: Sunday, 9:30 a.m.; Children's Chorale: Sunday, 9:30 a.m.; high school youth group: Sunday 4 p.m.; choir practice: Sunday, 9:30 a.m.; Thursday, 7:30 p.m.

LEGAL NOTICES

RB ● Egeler

LEGAL NOTICE
COMMONWEALTH OF MASSACHUSETTS
THE TRIAL COURT
THE PROBATE AND FAMILY COURT DEPARTMENT
PROBATE OF WILL WITHOUT SURETIES
MIDDLESEX DIVISION
DOCKET NO. 92P3275E
Estate of Clark R. Egeler, Junior
died June 22, 1992
late of Winchester
in the County of Middlesex
NOTICE

A petition has been presented in the above-captioned matter praying that a certain instrument purporting to be the last will of said deceased may be proved and allowed and that Sarah C. Egeler, of Winchester in the County of Middlesex appointed executrix without giving surety on her bond.

If you desire to object to the allowance of said petition, you or your attorney must file a written appearance in said Court at Cambridge on or before 10:00 in the forenoon on July 30, 1992.

In addition you must file a written affidavit of objections to the petition, stating the specific facts and grounds upon which the objection is based, within (30) days after the return day (or such other time as the Court, on motion with notice to the petitioner, may allow) in accordance with Probate Rule 16.

WITNESS, Sheila E. McGovern, Esquire, First Justice of said Court at Cambridge, the second day of July in the year of our Lord one thousand nine hundred and ninety-two.

Donna M. Lambert
Register of Probate

ID No. 253725
(WI 7/16/92)

RH ● Elliot
64 Fletcher Street, Winchester
LEGAL NOTICE
COMMONWEALTH OF MASSACHUSETTS

LAND COURT
DEPARTMENT OF THE TRIAL COURT
Case No. 180792

To Daryl L. Elliott and Laura L. Kinsolving and to all persons entitled to the benefit of the Soldiers' and Sailors' Civil Relief Act of 1940 as amended:
Key Bank of New York, N.A.
claiming to be the holder of a mortgage covering real property in Winchester, Middlesex County, known and numbered as 64 Fletcher Street
given by Daryl L. Elliott and Laura L. Kinsolving to Metro Mortgage Co., Inc. dated July 22, 1987 and recorded with Middlesex South Registry of Deeds in Book 18399, Page 001, now held by Plaintiff by Assignment
has filed with said court a complaint for authority to foreclose said mortgage in the manner following: by entry and possession and exercise of power of sale.

If you are entitled to the benefits of the Soldiers' and Sailors' Civil Relief Act of 1940 as amended and you object to such foreclosure you or your attorney should file a written appearance and answer in said court at Boston on or before the 10th day of August 1992, or you may be forever barred from claiming that such foreclosure is invalid under said act.
Witness, John E. Fenton, Jr., Chief Justice of said Court this 29th day of June 1992.

Charles W. Trombly, Jr.
Recorder

ID #252734
(WI - 7/16/92)

BN ● Tuggle/64 Highland Ave.

MORTGAGEE'S SALE OF REAL ESTATE

By virtue and in execution of a power of sale contained in a certain mortgage deed given by JOYCE E. TUGGLE to The Provident Financial Services, Inc. Agent for Connecticut National Mortgage Company of 1210 Washington Street, West Newton, MA, dated September 17, 1987, recorded with Middlesex South District Registry of Deeds, in Book 18551, Page 139, of which mortgage the undersigned is the present holder, for breach of the conditions of said mortgage and for the purpose of foreclosing the same will be sold at public auction, on Friday, July 31, 1992, at 10:00 o'clock A.M., on the mortgaged premises, all and singular the premises conveyed by said mortgage deed, sale to be held on the premises located at Unit 15, Waterfield Square Condominium, 64 Highland Avenue, Winchester, MA, to wit:

Unit No. 15 of Waterfield Square Condominium, a Unit in the Condominium created pursuant to and subject to the provisions of Chapter 183A of the General Laws of Massachusetts, by Master Deed dated April 5, 1982, and recorded with Middlesex South County Registry of Deeds on April 8, 1982 in Book 14579, Page 516 (hereinafter referred to as "Master Deed").

The post office address of the Unit is 64 Highland Avenue, No. 15, Winchester, Massachusetts 01890.

Said Unit is conveyed together with the exclusive right to occupy parking space number 13 as shown on the plans recorded with the Master deed, the exclusive right to use basement storage area number 15 as shown on said plan, and an undivided 036679% percent interest appertaining to said Unit in the common areas and facilities of said Condominium and is laid out as shown on the floor plan recorded with said Master Deed.

TERMS OF SALE:
Said premises will be sold subject to any and all taxes and assessments, tax sales, tax titles and other municipal liens and water liens, if any there are. A deposit of FIVE THOUSAND and 00/100 DOLLARS ($5,000.00) in cash, certified check or bank check will be required to be paid by the purchaser at the time and place of sale, with the balance of the purchase price to be paid within thirty (30) days thereafter.
Other terms to be announced at the sale.

DATED: July 2, 1992
SHAWMUT MORTGAGE COMPANY, SUCCESSOR AND HOLDER OF MORTGAGE TO THE PROVIDENT FINANCIAL SERVICES, INC., AGENT FOR CONNECTICUT NATIONAL MORTGAGE COMPANY

Present Holder of said Mortgage

By its Attorneys,
MARVIN W. KUSHNER,
COHEN & KUSHNER, P.C.
55 WILLIAM STREET
WELLESLEY, MA 02181
(617) 431-1401

ID No. 253271
(WI 7/9, 7/16, 7/23/92)

AB ● Graham

LEGAL NOTICE
COMMONWEALTH OF MASSACHUSETTS
THE TRIAL COURT
THE PROBATE AND FAMILY COURT DEPARTMENT
PROBATE OF WILL WITHOUT SURETIES
MIDDLESEX DIVISION
DOCKET NO. 92P3164E
Estate of James H. Graham
also known as
James Hugh Graham
died May 23, 1992
late of Winchester
in the County of Middlesex
NOTICE

A petition has been presented in the above-captioned matter praying that a certain instrument purporting to be the last will of said deceased may be proved and allowed and that George A. Quadrino of Falls Church in the State of Virginia and Margaret R. Graham of Winchester in the County of Middlesex be appointed executors without giving surety on their bond.

If you desire to object to the allowance of said petition, you or your attorney must file a written appearance in said Court at Cambridge on or before 10:00 in the forenoon on July 30, 1992.

In addition you must file a written affidavit of objections to the petition, stating the specific facts and grounds upon which the objection is based, within (30) days after the return day (or such other time as the Court, on motion with notice to the petitioner, may allow) in accordance with Probate Rule 16.

WITNESS, Sheila E. McGovern, Esquire, First Justice of said Court at Cambridge, the second day of July in the year of our Lord one thousand nine hundred and ninety-two.

Donna M. Lambert
Register of Probate

ID #254395
(WI - 7/16/92)

BP ● Needle

LEGAL NOTICE COMMONWEALTH OF MASSACHUSETTS
THE TRIAL COURT
THE PROBATE AND FAMILY COURT DEPARTMENT
PROBATE OF WILL WITHOUT SURETIES
MIDDLESEX DIVISION
DOCKET NO. 92P3170E
Estate of Ida E. Needle
also known as
Ida Estelle Needle
died May 9, 1992
late of Winchester
in the County of Middlesex
NOTICE

A petition has been presented in the above-captioned matter praying that a certain instrument purporting to be the last will of said deceased may be proved and allowed and that Charles M. Needle of Bridgeport in the State of Connecticut be appointed executor without giving surety on his bond.

If you desire to object to the allowance of said petition, you or your attorney must file a written affidavit of objections to the petition, stating the specific facts and grounds upon which the objection is based, within (30) days after the return day (or such other time as the Court, on motion with notice to the petitioner, may allow) in accordance with Probate Rule 16.

In addition you must file a written affidavit of objections to the petition, stating the specific facts and grounds upon which the objection is based, within (30) days after the return day (or such other time as the Court, on motion with notice to the petitioner, may allow) in accordance with Probate Rule 16.

WITNESS, Sheila E. McGovern, Esquire, First Justice of said Court at Cambridge, the second day of July in the year of our Lord one thousand nine hundred and ninety-two.

Donna M. Lambert
Register of Probate

ID #254399
(WI - 7/16/92)

FF ● Wolfson

LEGAL NOTICE
COMMONWEALTH OF MASSACHUSETTS
THE TRIAL COURT
THE PROBATE AND FAMILY COURT DEPARTMENT
PROBATE OF WILL WITHOUT SURETIES
MIDDLESEX DIVISION
DOCKET NO. 91P5456E
Estate of John S. Wolfson
died on October 11, 1991
late of Winchester
in the County of Middlesex
NOTICE

A petition has been presented in the above-captioned matter praying that a certain instrument purporting to be the last will of said deceased may be proved and allowed and that Elizabeth Wolfson of Winchester in the County of Middlesex be appointed executrix without giving surety on her bond.

If you desire to object to the allowance of said petition, you or your attorney must file a written appearance in said Court at Cambridge on or before 10:00 in the forenoon on July 27, 1992.

In addition you must file a written affidavit of objections to the petition, stating the specific facts and grounds upon which the objection is based, within (30) days after the return day (or such other time as the Court, on motion with notice to the petitioner, may allow) in accordance with Probate Rule 16.

And it is further ordered that notice be given to the Attorney General of said Commonwealth by delivering or by mailing postpaid a copy thereof to him fourteen days at least before the return day.

WITNESS, Sheila E. McGovern, Esquire, First Justice of said Court at Cambridge, the twenty-ninth day of June in the year of our Lord one thousand nine hundred and ninety-two.

Donna M. Lambert
Register of Probate

ID #254617
(WI - 7/16/92)

PC ● Vollmar

LEGAL NOTICE
COMMONWEALTH OF MASSACHUSETTS
THE TRIAL COURT
THE PROBATE AND FAMILY COURT DEPARTMENT
PROBATE OF WILL WITHOUT SURETIES
MIDDLESEX DIVISION
DOCKET NO. 92P3127E
Estate of Paul F. Vollmar
Also known as Paul F. Vollmar, Senior
died Jun.15, 1992
late of Winchester
in the County of Middlesex
NOTICE

A petition has been presented in the above-captioned matter praying that a certain instrument purporting to be the last will of said deceased may be proved and allowed and that Paul F. Vollmar, Junior of Winchester in the County of Middlesex be appointed executor without giving surety on his bond.

If you desire to object to the allowance of said petition, you or your attorney must file a written appearance in said Court at Cambridge on or before 10:00 in the forenoon on July 30, 1992.

In addition you must file a written affidavit of objections to the petition, stating the specific facts and grounds upon which the objection is based, within (30) days after the return day (or such other time as the Court, on motion with notice to the petitioner, may allow) in accordance with Probate Rule 16.

WITNESS, Sheila E. McGovern, Esquire, First Justice of said Court at Cambridge, the second day of July in the year of our Lord one thousand nine hundred and ninety-two.

Donna M. Lambert
Register of Probate

ID No. 254591
(WI 7/16/92)

Public Notice

LEGAL NOTICE
TOWN OF WINCHESTER
MIDDLESEX COUNTY, MASSACHUSETTS

CONSERVATION COMMISSION
PUBLIC NOTICE

The Winchester Conservation Commission will hold a public hearing at 7:45 P.M. on July 27, 1992, in the Winchester Room of the Town Hall, 71 Mt. Vernon Street, in preparation of proposing a warrant article to see if the Town will vote to transfer a portion of Town-owned land that is presently parkland to the Conservation Commission, said land commonly known as Mt. Pisgah and High Street water tower, situated off Andrews Road, containing approximately 11.1 acres and being bounded and described as follows:

Northerly by land now or formerly of Giro and Elizabeth DiBiasi, Albert F. aNd Margaret Kennedy, Trustees of Kennedy Realty Trust, Henry J. and Rita Amerial, Harold R. and Dorothy J. Buehler, Edward H. R. Lyman, Raymond J. and Mario L. Izzo and Thomas J. and Christine S. Malloy 728.21';

Southeasterly by land Town of Winchester (Park Department) 193.73';

Northeasterly by said Town of Winchester parkland 60.00';
Southeasterly by land now or formerly of Andrews Road and land of James A.M. Jr. and Efthemia Gustin 254.63';

Northeasterly by land now or formerly of said Gustin and land now or formerly of Louise Ruma Ivers Trustee Agawam 1989 Trust 142' plus or minus;

Southerly by land now or formerly of Louise Ruma Ivens Trustee Agawam 1989 Trust, Town right-of-way and Anthony C. and Gloria M. Simboli 309.65';

Southwesterly by land now or formerly of said Simboli, Eric C. O'Brien, Thomas P. and Marjorie B. Lawn, Frank J. Jr. and Mildred L. Clare and William J. and Alice C. Porell 737' plus or minus.

Northwesterly by land now or formerly Ruth A. DeSantis and Arsin and Margo Kozelian 453.97';

Southwesterly by land now or formerly said Kozelian and Harold E. and Renatta A. Stahlman 130.45'.

ID No. 254698
(WI 7/16/92)

CAN WE PEAK YOUR INTEREST?
1-800-4-US-BOND

Recreation News

Friends of Recreation "Winchester" Shirt

Don't be the only one on the beach this summer without one. If Tee Shirts aren't your style how about a beach bag? Should it get chilly, a sweat shirt will do the trick. You might say the Friends of Recreation has you covered. Tee, sweat and night shirts and tote bags are for sale at the Recreation Department. The proceeds from the sale help fund camp scholarships, the Halloween Party, the New Year's Eve Party for Kids, and many other programs sponsored by the Recreation Department.

Registration Reminder

You may register for any of the programs offered by the Recreation Department by calling the 24 hour Registration Line 721-7126. Please have the course number and your MC/VISA card number ready when you call. If registering by mail be sure to enclose a check or money order. If paying with MC/Visa, write your card number and expiration date on the form.

Instructors Wanted

What's interesting, and fun to do at night and can bring in a little money? Come share your talents with others by teaching a class for the Recreation and Community Education Department. We are in the process of putting together our Fall and Winter brochure and would like to include new ideas. Classes can be for fun or educationally stimulating. They can be for one night or several. Class dates and times can be arranged to fit your schedule. Call or send a class outline to the Recreation Department, 721-7125.

Tall Ships — Additional Spaces

Due to the overwhelming response the Recreation Department has added additional spaces to our July 12 trip to see the Tall Ships.

To commemorate Christopher Columbus' 500th anniversary of his voyage, we offer motorcoach transportation at 3 p.m., Sunday, July 12, to the World Trade Center where people can view many Tall Ships. Also included is entrance to the International Pavilion where you can view maritime and educational exhibits, enjoy live entertainment from around the world and sample the International Food Court. At 7:30 p.m. we will head over to the dock to board our cruise ship for our 8:30-11:30 p.m. narrated Harbor Cruise, that will include viewing the four berthing areas of the Tall Ships followed by a spectacular fireworks display. This will be one of Boston's greatest displays ever. We will return to Winchester by 1 a.m. Fee is $58.

Summer Tennis Programs

Our Tennis Director, Joe Palumbo, is back for his fourth year. He is a certified tennis professional who has been instructing at the Woburn Racquets Club this past year. With Joe's enthusiasm and knowledge, Winchester's Recreation tennis programs appeal to all ages and abilities. There is sure to be just the class for you!

During inclement weather, we will play at the Winchester Indoor Tennis Club, 41 East Street. All participants must have a 1992 tennis pass to register.

Adult Beginner and Advanced Beginner classes

Beginner and Advanced Beginner classes are scheduled Monday through Thursday from 5:30-6:30 p.m. beginning June 29 at the Packer Courts. Classes meet for six sessions. Fee is $38.

Adult Intermediate Tennis

Intermediate tennis lessons are scheduled Monday through Thursday from 6:30-8 p.m. beginning June 29. Classes meet for six sessions. Fee is $57.

Youth Tennis Lessons

In our youth tennis lessons led by Director, Joe Palumbo, everyone learns new skills. Our instructors are highly skilled college and high school players who are trained to work with children. Each two week session meets Monday through Friday, except on Friday, July 3. Session A goes from June 29-July 10; Session B from July 13-July 24; and Session C from July 27-August 7.

All Youth Tennis lessons are taught at the Packer Tennis Courts on Palmer St. When it rains, we will have lessons at the Winchester Indoor Tennis Club, 41 East Street. Each player must have a 1992 tennis pass to register.

Rookie Racquets

Classes combine lots of fun with beginning tennis skills. We provide the racquets; you provide the child born in 1986 through 1988. Classes meet 8:30-9 a.m. each weekday for two weeks. The instructor-student ratio is 5 to 1 which means lots of individual attention. Fee.

Beginner & Advanced Beginner

Classes are for children ages 6 and over. In each class, they will focus on basic tennis strokes, hand-eye coordination, and game development. Instructor to student ratio is 1 to 8. There are classes scheduled from 10-11 a.m. and or 11 a.m. to noon each week day for two weeks. Fee.

Tennis Camp

This camp is for the intermediate level player who is eight years of age or older. If your tennis game is improving and you love tennis this camp is for you. Our objective is to advance your level of play. You may choose either a two-hour morning or afternoon session., Acceptance into the program is based on ability and the discretion of the Tennis Director. Tennis Camp is scheduled 10 a.m.-noon and or 1-3 p.m. Fee.

Tennis Team

Members will meet Mondays and Wednesdays from 3:30-5 p.m. beginning June 29. Selection will be based on ability and the discretion of the Tennis Director. Matches will be arranged by the coach. Fee is $84.

Step Reebok Classes

Men and women of all ages are invited to join our seven week summer session which runs from July 6 to August 20. Classes will be held in the air-conditioned Lynch School Conference Room. Choose between Monday and Wednesday or Tuesday and Thursday evenings from 6:30-7:30 p.m. The cost of the session is $49. The Step Reebok program is a low impact, high intensity workout which involves stepping up and down on an adjustable platform while simultaneously performing upper torso body building movements. To increase the intensity of the workout one simply increases the height of the step. This program provides the benefits of both strength training and cardiovascular conditioning in one challenging exercise session. The classes can accommodate the beginner as well as the advanced student.

Class size is limited. Register early by calling Winchester Recreation at 721-7126. If you have questions about the program, contact instructors Judy Whitney at 729-1599 or Gail LaRocca at 729-1537.

Town-wide summer youth programs

On Monday evening from 7:30-8:45 p.m., beginning June 29, the Recreation Department will hold Discover, a town-wide youth program for students entering seventh and eighth grade. They will meet at Lynch School.

On Wednesday evenings at the same time, the Department will hold Focus, a town-wide program for high school and college youth at the same place.

The goal of the groups is to help youth develop autonomy, acquire a sense of responsibility, help them connect, develop self-esteem, and have fun together.

The summer programs will run for eight weeks. Those who attend regularly will be eligible to participate in a tubing and camping weekend. Focus will be offered in July and Discover in August.

The groups will be facilitated by E. Ashley Rooney, current youth coordinator at the Recreation Department.

Summer concert Series

Welcome back those wonderful Wednesday evenings at the Mill Pond concerts. A wide variety of musical groups will delight all ages for five Wednesdays in July. So, grab a blanket or chair, your family and friends, and come relax, dance or hum along with this exciting array of musical presentations. In case of rain, we will make every attempt to reschedule the concert to the following evening. Programs begin at 7 p.m.

Admission is free, but to help defray expenses, we accept donations at each concert.

Stanley Kaplan SAT/PSAT

Stanley H. Kaplan courses to help your child prepare for October '92 PSAT and November '92 SAT will be offered this summer through the Winchester Recreation Department. High School Seniors can prepare this summer and walk into the November test with confidence. Sophomores and Juniors can prepare for their fall PSAT and return for SAT Prep for no additional fee.

More than 1,500,000 students have scored their highest on standardized tests through Stanley H. Kaplan Educational Center. in 50-plus years of preparing students, Stanley H. Kaplan has developed an exclusive proven method that helps students build to their best possible score.

The 12 session program will be held in air-conditioned rooms at the Town Hall on Mondays, Wednesdays, and Fridays beginning July 6 from 9 a.m.-noon. Fee is $565.

To register, call 800-332-TEST.

THE BEST BUSINESS DIRECTORY (617) 487-7225

TO ADVERTISE CALL (617) 487-7225 OR 508-820-7095

Accounting

ROBERT J. BULLOCK & CO.
643-9077 ➠ Fax 646-3104
■ Business Service ■ Bookkeeping
■ Consulting ■ Notary Public ■ Enrollment Agent ■ Financial Statements
■ Taxes Including: Personal, Partnership, Payroll, Corporate, Self-employed, and Trust

Asbestos Removal

DUDLEY
A FULL SERVICE COMPANY • SINCE 1939
WE PROVIDE UMBRELLA YOUR HOME AND
SERVICES TO COVER AUTO NEEDS!
DUDLEY FUEL CO.
43 Dudley Street, Arlington 643-3385
Boilers • Burners • Furnaces
• Energy Showroom
• Automatic Delivery of Heating Oils
• Complete Service and Installation
FUEL OIL • KEROSENE
DIESEL • PROPANE
CUSTOMER 24 HR. EMERGENCY SERVICE
DUDLEY ASBESTOS REMOVAL CO.
43 DUDLEY STREET, ARLINGTON
643-4328 or 1-800-640-2724
Specializing in residential asbestos and lead paint removal
• FREE estimates and advice
• No obligation
• Strict confidentiality
• Mass licensed contractor
• Fully insured
License #ACC000112-MA and #000495
THE BAR-B-QUE BARN
ARLINGTON, 9 Dudley Place
646-8473
BEDFORD, 40 North Rd.
(Behind Gott Hardware)
275-8770
Ducane Gas Grills
For All Brands
$1.00 OFF Any Propane Refill With This Coupon
1-800-223-2611 Arlington or Bedford
DUDLEY AUTOMOTIVE SERVICES
9 Dudley Place
Arlington
646-TIRE
Complete Auto & Truck Repairs
Foreign and Domestic
Mass Emission Inspection Station #815

Business Spotlight

KENT & ASSOCIATES
PROFESSIONAL LEAD PAINT INSPECTIONS

Are your concerned about the levels of lead in your painted home or apartment?

One of the many services Kent & Associates of Arlington offers is professional lead paint inspections. Kent & Associates uses a new X-Ray testing method, which penetrates paint layers giving a more precise computerized reading of lead levels.

All inspections are performed by a state certified inspector.

Kent & Associates offers a free trial on the Multi-Pure water filtration system, which is guaranteed to take lead and many other substances out of drinking water. The company also has Alpine Air filtration systems, which help filter dust, pollen, smoke and odors out of your breathing space and can make available water, soil and radon tests.

According to owner Kent Robertson, "With protection of the child from dangerous lead paint as our goal, the industry is working to find ways to effectively and cost-efficiently remove this hazard, thus reducing the financial burden to the property owner."

The staff at Kent & Associates are interested in answering your questions on how their services could best help you. Free estimates are available, and all work is guaranteed.

Kent & Associates is located at One Watermill Place, Unit 427, in Arlington, and can be reached at 617-646-5806 or toll free, 800-536-5806.

General Contractor

William M. Ferry & Son
General Contractors
• Custom Additions
• Renovations
Quality Workmanship for over 30 years in Winchester
729-5431

Advertise (ad'-ver-tiz) v.
1 To give public notice of
2 To make known through the press
3 To increase sales
Have a service to offer? Call us today and put us to work for you
The Classified Dept.
at 617-487-7225 or 508-820-7095

Landscaping

RONALD MAGGIO
CONTRACTOR 729-5043
Home Improvement Reg. #102724
• Sod Installed
• Seeding & Fertilizing
• Fences Installed & repaired
• Bark Mulch Installed
• Shrubs Planted
• Driveways Sealed
RUBBISH REMOVAL
FREE ESTIMATES
• Tree Work
• Masonry Work
• RR Tie Walls
• Attics and Cellars Cleaned
• Bobcat Rental

MARK'S LANDSCAPING
WORK GUARANTEED
Fall Clean Up • Design • Installation • Lawn Maintenance • Seed • Sod Planting • Pruning • Fertilizers • Bark Mulch • RR Ties • Walks • Walkways • Patios •
Complete Landscape Service • Also Snowplowing
Commercial/Residential 643-8271 Insured

Business Service

Mac & Quack's Urban Wildlife Control
Save This Ad!
Specializing in Raccoons and Honey Bees
Licensed by Division of Fisheries & Wildlife
Mac: 894-6701
Quack: 647-1450

Construction

Kobernick Design & Construction
"We Make Remodeling Easy!"
Kitchens • Baths • Decks
Additions • New Homes
Complete Design Services
395-1986
State Reg. #101902 • Licensed • Insured
NARI NATIONAL ASSOCIATION of the REMODELING INDUSTRY
BSA BOSTON SOCIETY of ARCHITECTS

Electricians

Heat – Light Power
Fire Alarms
and Burners
ELECTRICAL SERVICE
STEPHEN J. BUTLER
Master Electrician
FULLY INSURED
(617) 643-5338
Master Lic. No. A 12593

General Contractor

P. J. DUNLEAVY
Custom Builder, Inc.
641-1216 721-1216
• Custom Built Homes
• Additions
• Renovations
• Kitchens & Baths
"Quality Workmanship Guaranteed"
Licensed, Bonded & Insured
Patrick J. Dunleavy
Carpenter • Contractor
Master Craftsman
References Furnished

LAGACE LANDSCAPE CONSTRUCTION & ASPHALT PAVING
• New: Lawns, Shrubs, Retaining Walls, Drainage Systems
• Bobcat/Backhoe Service
• Excavation & Grading
• Loam & Mulch Delivery
• Trucking
Licensed Insured
Low Rates Free Estimates
Call 648-0246

LAWN CUTS co.
Year Round Quality Maintenance & Installation
For Rates Starting at $15
We cut the grass, do the edging & cleanup (few lawns more than $20)
• Spring Clean Up • Planting/Pruning
• Seed/Sod • Fert./Lime
• Mulch • Grub Control
• R.R. Tie Borders/Walls
Call Chris 643-8762

Electricians

WALTER B. STOCKWOOD INC.
electrical contractor WBS
★ Residential ★ Commercial ★ Industrial Wiring
Serving the Winchester Community for over 35 years.
Bus: (617) 935-8181 Res: (617) 729-0994
Mass. Lic A-4622

Starting a new business ... let us help you tell the world about it.
The Classified Dept.
at 617-487-7225 or 508-820-7095

LANDSCAPES WITH A DIFFERENCE
Large or small, See the difference good design can make
TLC LANDSCAPES offers
Superior designs
In-depth consultations
Location of hard-to-find plants
Meticulous plantings • Skilled gardening
Call (617) 944-0568
Natalie Delvaille, Landscape Designer

JLC Jewett Landscape Corp.
COMPLETE LANDSCAPE SERVICES
• Weekly / Bi-weekly Maintenance Programs
• Spring & Fall Clean Ups
• Seed / Sod Lawns
• Retaining Wall Construction
• Pruning of all Types
• Fertilize / Weed Control Programs
Fully Insured at Recession Prices
Free Estimates
(617) 924-3385

COMING EVENTS

Kidstock presents 'Aladin'

Friday morning, July 17 at 10:30 a.m. Kidstock Youth Theater will present an original musical version of "Aladdin and His Magic Lamp" at Rick's Cafe on Converse Place in Winchester Center. Tickets are $5 and include lunch at Rick's Cafe following the performance. For reservations and further information on this show appropriate for all ages call Kidstock at 729-5-KID. Tickets will be available at the door on Friday starting at 10:15 a.m.

Summer Theater has openings

Kidstock Summer Theater still has openings in August for any area youth having completed grades 3 through 8. Each two-week session will focus on both acting and design and will tour an original performance.

All programs are non-audition based and registration is limited on a first-come basis. For information call Kidstock at 729-5-KID.

Baseball camp offers summer program

The Middlesex baseball camp has openings for the three weeks of camp this summer. The program is held at Manchester Field in Winchester. There are three one week session offered starting on july 20 andrunning though august 7 the camp runs from 9 a. m. until noon and is for those ages 5-14.

The schedule encompasses all aspects of baseball and stresses hitting. Time is also allowed for games. Campers receive a photograph with instructor, camp t-shirt, written evaluation and baseball handout. For more information, call Joe DiSarcina, director, 617-721-2361.

Needham quartet plays in series

A performance by the Needham String Quartet will be the concluding event in this year's Cloister Garden Concert Series at the Parish of the Epiphany, 70 Church St., on Thursday, July 23, at 8:30 p.m.

All four members of the quartet are active freelance orchestral and chamber players, and all are current members of the Boston Pops Esplanade Orchestra. The quartet performs regularly for Needham Cable Television.

The quartet members' careers include a large body of experience with many musical organizations. In addition, Sandra Kott, first violin, is a former concertmaster of the Portland Symphony and member of the orchestra of the Opera Company of Boston.

Violinist Anne Black plays principal viola with the Pro Arte Chamber Orchestra, and is a member of Dinosaur Annex, a Boston contemporary music ensemble.

George Seaman is principal cellist in the Pro Arte Chamber Orchestra, and a member of the Boston Ballet Company orchestra. He is on the faculty of Phillips Academy, Andover, and Longy School of Music. Cynthia Cummings, second violin, teaches at the All Newton School of Music.

For their concert on July 23 the group has chosen to perform the popular Mozart quartet known as "The Hunt," the Shostakovich Quartet Number 6, and the Brahms A-minor String Quartet.

Tickets for the concert may be purchased at the door or in advance through the church office, 729-1922. For adults the cost is $7; for students under eighteen, $4. The church provides beverages and dessert for concert-goers who wish to have a picnic in the garden before the concert. In addition there is a reception with refreshments. In inclement weather the concerts are held inside.

Alzheimer's group takes break

The St. Eulalia's Alzheimer's Support Group in Winchester will not meet during the summer months of July and August.

The first fall meeting will be a discussion meeting on Tuesday, Sept. 22 (the fourth Tuesday).

Thursday night dinner program

The Committee For a Response to AIDS continues to host a family style dinner every Thursday for PWA's, HIV and friends. It is at the College Avenue Methodist Church, which is two blocks from Davis Square on the Red Line (6 stops from Park St.) No reservation needed. Volunteers and food donations welcome. Call 666-4130.

Red Cross offers education speakers

The American Red Cross of Massachusetts Bay wants organizations to get the facts about HIV, the virus that causes AIDS. Trained speakers are available now through the HIV/AIDS Education Speakers Bureau to provide HIV information and facts to civic and community organizations.

Staffed mostly by volunteers, availability is primarily at night and on weekends. This one- to two-hour discussion includes information about HIV/AIDS education and prevention. To schedule a HIV/AIDS volunteer speaker, contact Valerie Anderson at 262-1234, extension 152.

Summer theater offered for students

Brian Milauskas, Creative Director of KIDSTOCK, will direct an evening summer theater program for high school students having completed grades eight through 12.

This creative program will offer experience in all aspects of theater production and is open to students from all surrounding communities.

A core group of performers will be selected with additional parts offered to students with limited time schedules. KIDSTOCK will produce four productions during the summer and perform them for the public in repertory. This exciting new theater program offers students the chance to perform in a professional setting and promises the community a fun-filled summer of entertainment. No audition is needed to participate.

For information please call Kidstock Youth Theater at 729-5-KID.

KIDSTOCK offers summer camp

KIDSTOCK Summer Theater will offer four two-week sessions for any area youth having completed grades four through eight. Each session will focus on both acting and design and will tour an original performance.

All programs are non-audition based and registration is limited on a first-come basis. For information please call KIDSTOCK at 729-5-KID.

Chess club starts at library in July

A new chess club is starting July 7 at the library for the summer. It will be held on Tuesday nights from 6:30 to 9 p.m. in the meeting room.

Contact the children's librarian, Yvonne Coleman, at 721-7140 if you want to get involved in this new club.

The Energy Connection offers STEP

The Energy Connection Fitness Programs offers free Introduction to STEP Reebok every Tuesday at 6 p.m. throughout the summer at the airconditioned Jenks Senior Citizens Center. This free Introduction class is part of a full schedule of STEP and traditional aerobics classes which are conducted every evening at the Jenks Center. All classes are open to anyone at anytime for $4 per class. For more information, and a schedule of classes, call Marie Dacey at 729-7268.

High school class of 1982

The 1982 class of Winchester High School will hold a 10-year reunion Nov. 27, at the Vista International Hotel. The committee is asking alumni to call Taylor Reunions Services at (800) 677-7800 to update addresses and phone numbers.

Step Reebok classes

Men and women of all ages are invited to join our seven-week summer session which runs from July 6 to Aug. 20. Classes will be held in the airconditioned Lynch School Conference Room. Choose between Monday and Wednesday or Tuesday and Thursday evenings from 6:30 to 7:30 p.m. The cost of the session is $49.

The Step Reebok program is a low impact, high intensity workout which involves stepping up and down on an adjustable platform while simultaneously performing upper torso body building movements. To increase the intensity of the workout one simply increases the height of the step. This program provides the benefits of both strength training and cardiovascular conditioning in one challenging exercise session. The classes can accommodate the beginner as well as the advanced student.

Class size is limited. Register early by calling Winchester Recreation at 721-7126. If you have questions about the program, contact instructors Judy Whitney at 729-1599 or Gail LaRocca at 729-1537.

St. Eulalia's holds support group

No one is ever prepared or emotionally ready for the 'loss of a loved one.' The one who had shared so many happy moments with you is a void in your life. St. Eulalia's Parish is reaching out to the widowed — to offer support, to provide aids in the healing process, to listen to your needs and try to respond to them. The Group will meet Wednesday, July 22, 6:30 to 8 p.m., in the Parish Center. For further information, call Sister Rose Marie Lipke at 729-8220.

U.S. Savings Bonds Are Now Tax Free For College. Good News Today. Better News In 18 Years.

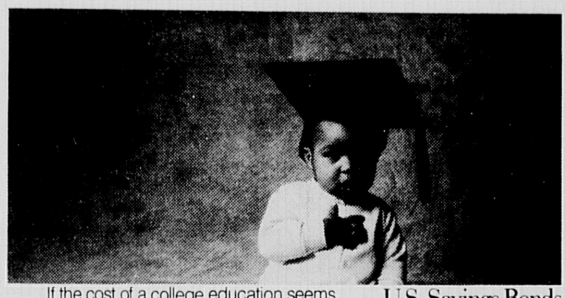

If the cost of a college education seems expensive now, imagine what it will be in 18 years. That's why Bonds bought for your child's education can be completely tax free. Start buying Bonds today at your local bank, or ask about the Payroll Savings Plan at work.

U.S. Savings Bonds

The Great American Investment

A public service of this publication

THE BEST BUSINESS DIRECTORY (617) 487-7225

TO ADVERTISE CALL (617) 487-7225 OR 508-820-7095

Landscaping

Jerry's Landscape Service Established 1946
Complete Maintenance - Residential & Commercial
New Lawns by Seed or Sod • Designing • Planting • Pruning • Bark Mulch
R.R. Tie Walls • Walks
Fully Ins. 643-6490

R.K.G. LANDSCAPE CO.
DESIGN & CONSTRUCTION
• ALL PHASES OF PLANTING
• TERRACES AND WALKS
• RETAINING WALLS
• LAWN CONSTRUCTION
• SCALED PLANS AVAILABLE
– ALL WORK GUARANTEED –
– FREE ESTIMATES –
862-9553 / 335-4494

ADVERTISING SPACE AVAILABLE !
The Classified Dept.
at 617-487-7225 or
508-820-7095

Mason

ROCK SOLID MASONRY
Brick & Stone Veneers - Steps - Patio's - Chimney's New & Rebuilt
Concrete Brick & Stone Walls and Walks.
Call David Christopher 729-4537

D.J. SPERO & SONS
MASONRY SPECIALISTS
• STEPS • WALLS • WALKS • TERRACES • • BRICK • BLOCK • FIELDSTONE • • BLUESTONE • LIMESTONE •
New & Repair Work
"Satisfaction Guaranteed"
Free Estimates
646-3538
Arlington

FREE ESTIMATES
INDEPENDENT MASONRY
648-8554
"Concrete - Masonry"
WORK & REPAIRS
Quality not Quantity
Brick-Stone-Block
No Job Too Small

Rotondi Masonry
Building with
• Block • Brick •
• Stone • Concrete •
Steps, Walks, Walls, Chimneys & Patios
4 Generations of Continuous Service
729-2046

Painting

QUALITY PAINTING BY DINO
The finest in residential and commercial painting
• Interior/Exterior
• Restoration of Historic Homes
• Custom Color Consultations
• Fully Insured Free Estimates
932-6309 623-0223

FREE ESTIMATES FULLY INSURED
SUNSHINE PAINTING CO.
Interior • Exterior
Home Improvements
Carpentry • Shingles • Gutters
Windows & Storm Doors
646-1822
ARLINGTON

Painting

WINCHESTER PAINTING CO.
Your Best Choice for Professional House Painting
Free Estimates • Insured • Excellent References
729-1925
Painting Contractors since 1959

Free Estimates Fully Insured
PAINTING & WATER BLASTING CO.
ALPHA
Residential • Commercial
Interior and Exterior
High Pressure Steam Water Cleaning
STEFANOS VINTOS • (617) 396-1739

FATHER and SON PAINTING COMPANY
INTERIOR-EXTERIOR
PAINTING
CARPENTRY-ROOFING
617-623-3848
25 Years Experience
We guarantee our work for 4 years.
Free Estimates • Fully Insured

AK PAINTING
Interior/Exterior
Residential / Commercial
• Gutter Work
• Free Estimates
• Fully Insured
Call
646-2356
(Arlington)

Advertise (ad'-ver-tiz) v.
1 To give public notice of
2 To make known through the press
3 To increase sales
Have a service to offer? Call us today and put us to work for you.
The Classified Dept.
at 617-487-7225 or
508-820-7095

Paving

Reading Asphalt Company
BUILT TO LAST
35 YEARS OF PROFESSIONAL PAVING
• DRIVEWAYS • TENNIS COURTS
• PROFESSIONAL SEALCOATING
Free Estimates 944-7072

J.A. DePrimeo Jr.
DePrimeo Bros.
Asphalt Driveways
Residential - Commercial
All Types of Masonry Work
Asphalt Sealcoating
Complete New Lawn Installation
Screened Loam/Red Hemlock Mulch
Truck/Backhoe/Bobcat Rental
Call Joe at 646-9563
Call Ralph at 648-1213
Free Estimates Arlington

Plastering

X-PERT PLASTERING
Replacing ceilings in occupied homes our specialty.
Conventional, thin coat and outside stucco.
CALL ANYTIME
938-8113
Bob McNamara 25 Yrs. Exp.

CANNING BROS., Inc.
PLASTERERS
Plastering
Specialist in Neat Residential Work
484-1152

Stephen's Plastering Inc.
Specializing In replacing ceilings
Residential • Commercial
Quality Work Guaranteed
Full Insurance
Free Estimates
721-7315

PROFESSIONAL PLASTERING
• New Homes
• Additions
• Remodeling
• Ceiling Replacement & Repairs
Call Sean Hourican
643-9486
FREE ESTIMATES

Plumbing & Heating

Michael E. Allen
Plumbing/Heating
Master Lic. # 11037
▪ Water Heater & Boiler Replacement
▪ Bathroom & Kitchen Replacement
729-9226
Free Estimates Insured

WINCHESTER PLUMBING & HEATING CO.
118 Wendell St.
Winchester
Lic. No. 6684
Tel. 729-3673

PORT OIL CORP
Est. 1945
• 24 Hr. Burner Service
• Service Contracts
• Budget Payments
We welcome new customers. However, you do not have to buy oil from us to get our guaranteed heating service
SUMMER CLEANOUT SPECIAL
$49.95
1-800-698-PORT or 617-926-3500

Advertise (ad'-ver-tiz) v.
1 To give public notice of
2 To make known through the press
3 To increase sales
Have a service to offer? Call us today and put us to work for you
The Classified Dept.
at 617-487-7225 or
508-820-7095

Enjoy the Summer. Let Someone Else do the Work. Turn to the Business Directory.

Things

TO DO

How to place your listings

- All of the events that appear in the in this section are open to the public regardless of residence.
- Listings are a free community service generally limited to those events and activities sponsored by not-for-profit educational, religious, cultural, political or social institutions.
- Information must be received in writing at the Waltham office **at least seven days prior to the Thursday publication date.** Listings cannot be accepted by telephone.
- Please include the following information: name of sponsoring organization, type of activity, address, a brief description of the event.
- Mail listings to Meredith Fife Day, Calendar editor, Harte-Hanks Community Newspapers, 580 Winter Street, Waltham, MA 02154.

ART

Cambridge — through Aug. 30. An exhibition at the Fogg Art Museum, Harvard University, takes a look at Tiepolo's oil sketch, "The Apotheosis of Aeneas," in the museum's collection. The exhibition was organized by Margaret S. Winthrop Curator of Paintings Ivan Gaskell, and brigns together art historical research and new data on the work compiled by art conservators at Harvard. Museum hours are 10 a.m. to 5 p.m. Tuesday through Saturday. Admission is free Saturday mornings. Call 495-2397.

Boston — through Aug. 9. A special exhibit, "Curator's Choice: The Best of the Decorative Arts," featuring silver, glass and porcelain objects as well as furniture, is on view at the Isabella Stewart Gardner Museum, 2 Palace Road. The 15th-century Venetian palace houses more than 2,000 art objects, among them works by Rembrandt, Botticelli, Raphael, Titian and Matisse. Courtyard talks are free with admission, 2:30 p.m. Tuesday, Wednesday and Thursday. Museum hours are 11 a.m. to 6:30 p.m. Tuesday, and 11 a.m. to 5 p.m. Wednesday through Sunday. Call 566-1401.

Lincoln — June 27 - Sept. 6. The DeCordova Museum, Sandy Pond Road, presents its fourth annual selection of significant New England contemporary artists with "11 Artists/11 Visions: 1992." Participating artists Robert Ferrandini and Michael Shaughnessy discuss their work 1 p.m. July 19, and Leah DePrizio speaks on her work Aug. 2. Vaino Kola and Steve DiRado are featured in an artists' talk Aug. 23. Concurrently on view are selections from the 17th Annual New England Film and Video Festival, 1992. Call 259-8355 for museum hours and information.

Cambridge — through July 19. A model and architectural drawings documenting the development of Walter Gropius's 1927 "Total Theatre" for Erwin Piscator of Berlin, is on view at Busch-Reisinger Museum, Harvard University. Enter through the Fogg Art Museum, 32 Quincy St. Hours are 10 a.m. to 5 p.m. Tuesday through Saturday. Admission is free Saturday mornings. Call 495-2397.

Waterfowl Stamp Contest. Heritage Plantation of Sandwich is host to Massachusetts' 1992 waterfowl stamp art competition to be held at the museum Aug. 15 through Oct. 25. The context is open to artists from all parts of the world. To receive a copy of the rules and regulations, call Ellie Horwitz, (508) 792-7270 at the Commonwealth of Massachusetts Division of Fisheries and Wildlife, Westboro. All entries must be received by July 31.

Cambridge — through Sept. 25. "Drawings at Work: William R. Ware and the Origins of American Architectural Education," is presented by the MIT Museum, 265 Massachusetts Ave. Museum hours are 9 a.m. to 5 p.m. Tuesday through Friday and 1 to 5 p.m. weekends. Call 258-9116.

BENEFITS

Barbara Bush is speaker at the Thyroid Health Day luncheon July 24 at the Westin Hotel to support the Thyroid Foundation of America. The educational forum is 10 a.m. to noon, and is free. The benefit luncheon begins at noon. Tickets for the luncheon are $60. For tickets or information, call the Thyroid Foundation of America, 726-8500.

The Cambridge Center for Adult Education hosts Mid-Summer Arts Party with art, performances and dancing to the world beat rhythms of Mozamba. The event is held July 18, 7 p.m. to midnight, at 42 Brattle St., Cambridge, to benefit the Center's scholarship fund. Tickets are $10 in advance/$12 at the door. Call 547-6789.

Stop and Shop sponsors "Triple Winner" with the support of the Boston Red Sox to benefit the Jimmy Fund. A $1 donation to the Jimmy Fund buys a Triple Winner scratch card. Every card is a winner of prizes ranging from products to cash. The grand prizes will be announced every Friday during the broadcast of the Red Sox game and posted in the stores. Triple Winner tickets are available at checkout counters of all Stop and Shop stores through Aug. 22 or until tickets sell out.

CHILDREN

Kendall Center Art Camp for children ages 6-12 is offered through Aug 14 on a weekly basis. Each day is structured with four different classes in ceramics, painting, music, drama or woodworking/crafts. For information and fees, call 489-4090.

The Science Playground is a new activity at the Children's Museum, 300 Congress St., Boston. Familiar and inviting components teach science based on interactive exploration. Admission is $5/$6. Admission is $1 on Friday nights. Call 426-8855.

"Kids Sail the Stars," a celebrity regatta, is held July 30, raising money for Community Boating's Junior Program. Young people will demonstrate their sailing accomplishments to celebrities and the public. A day of free sailing begins at 10 a.m. The regatta is at 4:30 p.m. followed by the awards ceremony, clambake and dancing. All activities are at Community Boating, located on the Esplanade behind the Hatch Shell. Call 523-1038.

Dinosaur Weekend at the Museum of Science, Boston, is July 25 and 26. Activities, in conjunction with the dinosaur exhibition include theater presentations, lectures, and puppets. For information call 723-2500.

The Salvation Army offers positive programs to feed and occupy the free time of more than 10,000 young people this summer. Camp Overland for ages 7 to 12 hosts 1,450 children. Day camp and scouting activities are also offered. To contribute by joining, call the nearest listed Salvation Army center.

Drumlin Farm, a sanctuary of the Audubon Society, holds summer treks and exhibitions for teens in grades 8-12. A Coastal Trek from the National Seashore to the Boston Harbor Islands is Aug. 2-15 for 8th and 9th graders. Prince Edward Island Adventure runs Aug. 1-16. Call 259-8078.

"Parents' Guide to Preschool Programs" is offered by WarmLines, covering programs in Watertown, Wellesley, Weston, Brookline, Needham, Newton and Waltham. Cost is $9 for members and $12 for non-members. Call Barbara, 244-6843.

Basketball Camp for girls in grades 5-10 is offered Aug. 10-14 at the Charbonneau Fieldhouse on Farm Street in Wakefield. For fees and information call Ed White, 246-0227.

Red House

"Red House, Brookline," an oil painting by Meredith Fife Day, is among the works exhibited in Bromfield Gallery's group invitational show comprised of eight artists' work. Located in Boston, Bromfield Gallery is open 10 a.m. to 5:30 p.m. Tuesday through Saturday. Call 451-3605.

CLASSES

The Software Technical Writing Program at Middlesex Community College is accepting applications for the Fall, 1992. Open House for the program is 7 p.m. July 23 at the Burlington Campus Auditorium, Terrace Hall Avenue. Call 275-8910, ext. 4011.

Lesley School of Management hosts an informational meeting for its accelerated management degree programs, July 23, 6-7 p.m., in the Lesley College Multipurpose Room, 51 Oxford St., Cambridge. Call Heather at 349-8695.

Representatives from Bradley University to conduct interviews with area high school students interested in attending Bradley in Peoria, Ill. Interviews are on July 25, 1-8 p.m., at the Boston Marriott Newton, and July 26, 1-8 p.m., at the Boston Marriott Andover. To schedule an appointment, call 1-800-447-6460.

DANCE

New York Times dance critic Anna Kisselgoff speaks in Emerson Hall 105, Harvard University, 7:30 p.m. July 20, in the Harvard Summer Dance Center Lecture Series. Free. A panel comprised of the Dance Center faculty is presented 7:30 p.m. Aug. 4. Call 495-5535.

Doug Elkins Dance Company is featured in Harvard Summer Dance Center 20th Anniversary faculty performance series 8:30 p.m., July 30-Aug. 1, at the Hatch Memorial Shell on the Charles River Esplanade. Free.

Films featuring dance and dancers are shown by Harvard Summer Dance Center Tuesdays, 7:30 p.m., in Science Center B, Harvard University. "The Turning Point," with Mikhail Baryshnikov, is shown July 21. Free. Call 495-5535.

FAIRS/SHOWS

Westover Air Force Base holds the Great New England Airshow, July 24-26. The three-day, 100 plane airshow features the Italian jet aerobatic team "Frecce Tricolori," and unique planes in aviation history including the F-117 Stealth, the U-2, the Gee Bee Racer and many more. Gates to the base are open 8 a.m.-5 p.m. each day of the show. Photography of all aircraft present is permitted. Call (413) 557-SHOW.

An exhibit tracing the history of ice cream is presented at Museum of Our National Heritage in Lexington. "Ice Cream for All" is on view through Aug. 23. Free. Call 861-0729.

"Hearth and Home in Kharpert" is a new exhibit at Armenian Library and Museum of America Inc., 65 Main St., Watertown. Call 926-2562 for information and hours.

"Greenhouse Earth" is a special exhibition at Museum of Science. Global climate change is examined through such features as a thermal camera and a three-foot clear plastic globe in which heat is trapped. The exhibition is on view through Aug. 30. OMNI Theatre films on view June 19 through Nov. 12 include the following: "Antarctica," "Ring of Fire" and "To the Limit.," Call 723-2500.

HEALTH

Adults with cocaine dependence are sought for a treatment study offered by McLean Hospital, in collaboration with Massachusetts General Hospital and Brookside Hospital in New Hampshire. The program also provides extensive outpatient counseling. To qualify, participants must be between 18 and 55 years of age and be seeking treatment for cocaine dependence, along with other requirements. For information, call McLean Hospital at 855-2305.

A lecture on fitness and endurance programs for indidivuals with chronic lung disease, is presented by the Lahey Clinic and the American Lung Association of Middlesex County, noon July 21, in the 7-Central Conference Room at the Lahey Clinic Medical Center, 41 Mall Road, Burlington. Speaker is Paula J. Downes Vogel, R.P.T., coordinator of the Pulmonary Rehabilitation Program. Call 273-8733.

Summertime asthma and allergies are discussed in a talk by allergist Irving Bailit, M.D., at monthly support group for people with asthma and allergies, 7:30 p.m. July 20, Office of New England Chapter, Asthma and Allergy Foundation of America, 220 Boylston St., Chestnut Hill. Free. Call 965-7771.

Call toll-free, 1-800-4-CANCER, for cancer information service — causes, prevention and latest treatments. Learn more about support services for cancer patients and their families. Hours are 9 a.m. to 4:30 p.m. Monday through Friday. Sponsored by the National Cancer Institute and located at the Dana-Farber Cancer Institute in Boston.

LECTURES

Parent Talk lecture "Everyone is a Winner" focuses on choosing appropriate sports for children. The lecture, by Daphne Doerr, is 7 p.m. July 20 at the Congregational Church, 1154 Great Plain Ave., Needham. Preregistration is required. Call 455-8258 or (508) 224-7873.

John Hermanson lectures on Art Deco 6 p.m. July 22, in a gallery talk at the Museum of Fine Arts Boston. Edward S. Cooke Jr. speaks on Richard Artschwager's work, 11 a.m. July 23. Talks are free with museum admission. Meet at West Wing Information Center. Call 267-9300, ext. 300.

MISCELLANEOUS

Hundreds of irises will be sold at the Case Estates, 135 Wellesley St., Weston, July 18. Sale opens at 9:30 a.m. and continues to 2 p.m. Call 369-3383.

Mount Auburn Cemetery holds Thanks Giving Service of Commemoration, July 18, 1:30 to 2:30 p.m., on the lawn in front of Bigelow Chapel. The service is a time to remember lives of friends and loved ones and to experience the uniqueness of Mount Auburn. The Imperial Brass Quintet will provide music. Refreshments served. Seating can be provided. Individuals who plan to attend should call 547-7105.

Baseball team seeks players, ages 17 to 25 years, coaches, sponsor and volunteers. Games are every Sunday at 12:30 p.m. at the West Newton Common on Elm St. Call 891-0621.

New England Aquarium holds "Science at Sea" harbor tours, a hands-on learning adventure aboard the "Doc Edgerton." With the help of trained volunteers and science staff, participants can work at different stations on board. The 90-minute tours are offered several times daily. Tickets are $8 for adults, $6 for youths 12-18, and $5 for children under 12. For information and reservations call Group Reservations at 973-5207.

The Hood "Moobile" provides free ice cream at the Museum of National Heritage in Lexington in conjunction with the current exhibit Ice Cream for All. The "Moobile" stops on July 22 and 29, Aug. 9, 15 and 22, 12:30 to 2 p.m. Visitors to the exhibit can also register to win a free supply of ice cream. Call 861-6559.

WGBH seeks audience for taping a new feminist comedy revue series, "The World According to Us" on July 28 and 30. The series showcases locally and nationally-known women comedians and features stand-up comedy, music, sketches and social commentary from the perspective of women. Episodes will be taped at WGBH's Studio A, 125 Western Ave., Allston. Admission is free, but space is limited. Reservations are required. Doors open at 7 p.m. Call 492-2777, ext. 3940 for informtion and to reserve seats.

"La Plaza" features documentary by filmmaker Rebecca Marvil of Watertown, July 25 at 6:30 p.m. on WGBH/Channel 2. "Images of Faith" explores the role of the folk artists who carve the statues of saints, or santos, in Puerto Rico.

Iris Society of Massachusetts holds annual sale, July 18, 9:30 a.m. to 2 p.m. at the Case Estates, 135 Welleley St., Weston. Free admission. Call 369-3383.

A Marilyn Monroe film series is featured at the Boston Public Library, Copley Square. Films are shown at 6 p.m. Tuesdays. Free. July 21: "Gentlemen Prefer Blondes" (1953). Call 536-5400.

MUSIC

The Cloister Garden Concert Series of the Parish of the Epiphany, 70 Church St., Winchester, presents The Needham String Quartet, 8:30 p.m. July 23. The music of Haydn, Mozart and Mendelssohn is featured. Tickets are $7/$4, available at the door or through the church office. Call 729-1922.

A Pops Concert and Picnic-on-the-Lawn by The Epic Brass, is presented at Belmont Hill School, July 23. Grounds open at 6 p.m. and concert begins at 7 p.m. Free. Call 484-4410. Light classics and vintage Americana music will be played.

The Philharmonic Society of Arlington presents a series of Open Summer Sight Readings Wednesdays through July 22 at 7:30 p.m. in the First Parish Unitarian-Universalist Church of Arlington, 630 Massachusetts Ave. The Reading for July 22 is for Chorus and Orchestra. Musicians, instrumentalists and singers are welcome. Free. Instrumentalists should bring music stand. Call 322-4311 for information.

FolkTree Concerts of Arlington presents Emmylou Harris and The Nash Ramblers, 7 and 9:30 p.m. July 25 at the Berklee Performance Center, Boston. Tickets are $19.50 and $22.50. Call 641-1010.

The Story performs July 23 in the CambridgeSide Galleria 1992 River Music Fest. John Lincoln Wright and The Sour Mash Boys are featured July 30. Concerts take place by the lagoon at Lechmere Canal Park, CambridgeSide, 6 to 7 p.m. Call 621-8666 for more information.

The Boogaloo Swamis are presented 7:30 p.m. July 23 in the courtyard of the Museum of Fine Arts, Boston. Tickets are $11/9.50; and $2 for children under 12. The courtyard opens at 6 p.m. for picnicking. Call 267-9300, ext. 306.

Jazz at the DeCordova summer series features a mixture of jazz and Caribbean music with the Andy Narell Group, 2 p.m. July 19. The Tommy Flanagan Trio, to have been presented at 2 p.m. July 26, has been replaced with pianist Kenny Barron. General admission tickets are $12 in advance. Concerts are held in the amphitheater on the grounds of DeCordova Museum, Sandy Pond Road, Lincoln. Call 259-8355.

The Dixie Hummingbirds are featured at Boarding House Park in Lowell, 8 p.m. July 17. The Kytasty Family play banduras (Ukranian folk instruments) at 8 p.m. July 18. Our Lady of Carmen Festival takes place at the park 10 a.m. July 19. Programs are free, but donations are requested. Call (508) 459-1000.

Santana is presented July 21 in the Great Woods Center for Performing Arts Summer Series. The Boston Pops and conductor John Williams return to Great Woods July 24. Paula Abdul is featured performer July 25. Dolly Parton is presented July 26. Lisa Stansfield makes her Great Woods debut July 27. Emerson, Lake and Palmer are featured July 29, and The Beach Boys bring good vibrations to the series July 31. Tickets are sold at all Ticketmaster outlets. To charge tickets by phone, call 931-2000.

"Music on the Plaza" Summer Concert Series at Prudential Center, presents musical artists noon to 1 p.m. Wednesdays. Free. July 22: Inca Son performs music from the Andes of Peru.

White Heat, Charles Bateman and Dave Whitney are featured at the annual Jazz Ball at Castle Hill in Ipswich, July 18. Gates open at 6 p.m. for picnicking. Castle Hill summer music performances are featured in the Great House and Concert Barn of the Ipswich estate and museum. Robert J. Lurtsema and David Alpher are presented in a Concert Barn performance, 7 p.m. July 19. Sally Pinkas presents a piano concert in the ballroom 8 p.m. July 24. The Borromeo String Quartet are presented in an encore performance 7 p.m. July 25 in the Concert Barn. Call (508) 356-7774 for tickets and information.

Music at Eden's Edge plays the music of Bach, Haydn, Graun and Telemann, 8 p.m. July 17 at Hammond Castle Museum, Gloucester. Tickets are $10 in advance and $12 at the door. Call (508) 462-2892.

Free concerts at the Charles Square Courtyard are presented Wednesdays at 6 p.m. July 22: Calypso Hurricane.

Rebecca Parris and Mark Murphy perform July 24 and 25 at Scullers Jazz Club, located in the Guest Quarters Suite Hotel, Boston. Showtimes are 8:30 and 10:30 p.m. Call 783-0811.

The third annual "Tanqueray Rocks Talent Contest" offers Boston area rock bands the chance to win $10,000 and have their music recorded live on CD. Semi-finals are held at the Paradise in Boston Aug. 25. To enter, bands should submit an audio cassette of of 20 minutes or less of original music by July 30. Pick up entry forms at the Paradise or at Tower Records in Boston.

ORGANIZATIONS

Boat cruise for Ohio Wesleyan alumni and friends is planned for Aug. 21. Boarding time is 7:30 p.m. at the Marriott Long Wharf. Music, dancing, snacks and a cash bar are featured. Tickets are $15 each. Reservations are required. Call either a local coordinator or Michael Densen at 451-7556.

Boston University Alumni Club hosts evening at U.S. Pro Tennis Championship on July 29. A pre-game party begins at 6 p.m. at the China Sails Restaurant, 1204 Boylston St., Chestnut Hill. The tournament begins at 7:30 p.m. at the Longwood Cricket Club. Tickets are $20 per person. For information and reservations call 353-9511.

The Jewish Community Association hosts a picnic at the Arlington Reservoir, July 26 at 5 p.m. Rain date is Aug. 2. Call Barb at 646-4008.

Observing National Space Week and International Space Year, the Museum of Science, Boston hosts a weekend of demonstrations, lectures and special star shows, July 17-19. Call 589-0270.

Aggannis Team West All Star practice begins July 20, 6 p.m., at Northeast Regional Vocational School, Wakefield. Call Coach Driscoll at 581-3602.

Boston Bates College Club invites alumni, family and friends to attend the U.S. Pro Tennis Championships July 31 at Longwood Cricket Club. A reception is at 6 p.m. before the quarterfinal matches at 7:30 p.m. For information and reservations call Clarissa Hunter at (508) 222-0229.

Service Corps of Retired Executives (SCORE) offers free management counseling for small business at its new satellite office, Cambridge Chamber of Commerce Building, 859 Massachusetts Ave., Cambridge. The sessions are 10 a.m. to 3 p.m. Tuesdays. Call 876-4100 for information. Call 565-5591.

OUTDOORS

The New England Wildflower Society offers courses and programs at locations throughout New England. "Inner Tube Botany," held in Sharon, Vermont, features a float trip down the White River to explore flora and discuss the dynamics of flood plain communities, 1 to 4:30 p.m. July 26. Fee is $20/$18. Pre-registration is required. Call 237-4924.

"Reading the Landscape" is a program hosted by Friends of the Middlesex Fells Reservation, 9:30 to 11:30 a.m. July 18. Earth formations in the Fells will be studied with guide Joshua Cline. For meeting location and information, call 662-5214.

A series of free summer farm tours is offered by Wilson Farms Inc., 10 Pleasant St., Lexington, continues 6:30 p.m. July 30. Composting, irrigation, pest control and more are included in Jim Wilson's tours and talks. Adult tours continue throughout the summer every other Thursday evening. Call 862-3900 for details.

SINGLES

The Winchester Chapter of the Single Life (TSL) hosts a dance at Knights of Columbus in Tewksbury, 8 p.m. July 24. Call 729-4664.

A non-sectarian support group for individuals recently divorced or separated meets at Calvary United Methodist Church, 300 Massachusetts Ave., Arlington, the first and third Tuesdays of the month, 7:30 p.m. Call 646-3074.

A support group for single women aged 45 and over is forming in Framingham. Call Tina, (508) 875-6077.

The Arlington/Belmont/Cambridge (ABC) Chapter of the Single Life (TSL) meets in July in Burlington, Melrose, Arlington, on Wednesdays at 8 p.m. Call Gerry, 662-7486.

The American Repertory Theatre (A.R.T.) hosts Singles Night at the A.R.T. Thursday evenings. People who love the theatre and are unattached have the opportunity to mingle and have a drink after the show in the A.R.T. West Lobby. The A.R.T. is located in the Loeb Drama Center, 64 Brattle St., Cambridge. Call the box office, 547-8300.

SUPPORT

Alzheimer's Teen Support Group meets at First Parish Unitarian Universalist Church, 630 Massachusetts Ave., Arlington, the first Wednesday of each month, 6 to 7:30 p.m. Call Alzheimer's Association, 494-5150, or Judy Antonangeli, (508) 988-0688.

A support group for diabetes patients meets every second Tuesday of the month at 7:30 p.m. in the Symmes Hospital cafeteria, Arlington. Call 646-1500, ext. 1440 for information.

Epilepsy Association of Massachusetts has a support group for people with epilepsy and questions regarding seizure disorders. Meetings are 6 p.m. every other Wednesday in the Harvard Community Health Care building, 40 Holland St., Davis Square, Somerville. Call 542-2292.

The Family Support Group helps families who are having family difficulties and don't know where to turn. The community-based support group meets weekly in Winchester. Call 729-7141 or 665-5253.

THEATER

"Fiddler on the Roof" is presented by the Turtle Lane Playhouse, 283 Melrose St., Newton. July 17 through August 16. Tickets are $14 and $16, with senior citizen and group rates available. For schedule and tickets call 244-0169.

Shakespeare & Company presents "Shakespeare '92: The Fifteenth Annual Festival" through Sept. 6, with 19 productions to be performed in four theatres in Lenox. The Company, in residence at the Mount, former home of Edith Wharton, offers a bill of fare from noon 'til night. John Hadden's production of "The Taming of the Shrew" is performed at the Mainstage Theatre July 19 through Aug. 29. For performance schedule and tickets call the box office, (413) 637-3353.

Harold Pinter's "The Caretaker," featuring Obie-Award winner Ian Trigger, is presented by the Gloucester Stage Company, 267 East Main St., Gloucester, through Aug. 2. For schedule and tickets call (508) 281-4099.

VOLUNTEERS

Perkins School for the Blind, Watertown, seeks volunteers for readers and for other service opportunities with a population of blind and multi-impaired persons. Flexible hours offered. Contact Michael Cataruzolo at 924-3434.

Neighbor Network, a short term, emergency shelter foster care program serves youth ages 8-18 from the communities of Arlington and Winchester, among others. Host homes are needed. A daily stipend, training and back-up are provided. Flexible hours for working parents are available. Call Jamie Collier, Homefinder/Counselor, 935-6495.

The Parental Stress Line seeks volunteer telephone counselors. Call Sarah Belcher, 437-1990 for information.

The Massachusetts Society for the Prevention of Cruelty to Animals (MSPCA) seeks volunteers to assist with the Society's statewide programs and services. Teaching pre-schoolers about pet care, leading tours of MSPCA's Angell Memorial Animal Hospital and Boston Animal Shelter and many other programs are available to those who wish to help. Training sessions are provided. Call 522-7400.

The Boston Center for International Visitors needs day-time volunteers to help create and arrange professional itineraries for visiting international dignitaries. Call 542-8995 for details.

The Lutheran Child and Family Services of Massachusetts seeks foster homes for Vietnamese and Cambodian young people. Interested people may contact the Lutheran Child and Family Services, 85 Main St., Watertown, 972-6245.

Minuteman Ombudsman Program, 186 Bedford St., Lexington, needs volunteers to receive, investigate and resolve problems of residents in Nursing Homes. Call 861-0896.

Perkins School for the Blind in Watertown seeks volunteers to work on a one-to-one basis with blind, multi-impaired adults. Training is provided. Call Mike Cataruzolo, 924-3436, ext. 224.

Volunteers to work with mentally retarded adults living in Arlington are sought by Riverside Community Mental Health and Retardation Center Inc. Call Pamela Pinter, 244-8406. Training provided.

Symmes Hospital in Arlington needs volunteers of any age to help both patients and staff. For information call 646-1500, ext. 1067.

Crossword Puzzle

Edited by James C. Boldt and Joyce Nichols Lewis

By Norma Steinberg

ACROSS
1 "Music — charms..."
5 Vessel
9 Joan Sutherland, for one
13 Schusses
17 — sow...
18 Quickly
19 African antelope
21 Aquarium
22 Radio "choke" victim?
24 An old sweetie?
26 Entices
27 Orchestral section
29 Dapper
30 Minus
31 Carried
32 Chair material
33 Waters or Kennedy
36 Fronted on
37 Demotion
41 Some July babies
42 Ignition component
44 Infrequently
46 Golfer's situation
47 Drinks like a cat
48 Pol. subdivision
49 — Van Der Rohe
50 Uh huh, Pablo!
51 Chi.-Ft. Wayne vector
52 Patient bill clerk?
56 Shack
57 Actor Beatty
58 Hamlet, to Olivier
59 Skips
60 Liquid measures
61 "— a dream!"
63 Hides
64 Chocolate substitute
65 Poolside furniture
67 "— of Dreams"
68 Jot
69 Pacific —
72 Cavorts
73 Protective pal?
75 Tumult
76 Psychological selves
77 Catcher's base
78 Elevs.
79 —, crackle and pop
80 Review unfavorably
81 Touch lovingly
83 Skirt fold
84 Twinge
85 Backed
87 Trenches around Elsinore
89 National character
90 Mr. Dithers to Dagwood
91 Miss Doone
92 Computer screen offering
94 — evil...
96 "...when I take my sugar —"
97 Of heat
100 Towel salesgirl?
102 Barbecue host?
105 Actor Scott
106 Fonda/Sutherland movie
107 — mud in your eye!
108 Far: Comb. form
109 British carbine
110 "— Rabbit"
111 Ogles
112 Small: Suffix

DOWN
1 Easter entree
2 Sale merchandise warning
3 Youngster
4 Without thinking
5 Agents
6 Witches
7 Hans' word for himself
8 1970's fad
9 Counts on
10 — France
11 Moving vehicles
12 Raggedy —
13 Averred
14 German philosopher
15 The — 500
16 The limit, to some
18 Circle segments
20 Bundles of energy
23 Coal or gas
25 Cave —: Beware the dog
28 Before
31 Wilkes- —, PA
32 Encrypted
33 Actress Burstyn
34 Tantalize
35 Precious optimist?
36 Bedroom —
37 TV awards
38 Peacemaker?
39 Sadder but —
40 Armstrong and Sedaka
42 Struggled
43 Positive thinker
45 Gives forth
50 "And — bed"
52 Infield cover
53 Prodded
54 Poet Dickinson?
55 Parings
56 King of Tyre
60 Hot off the presses
62 Rose —
63 Opposing positions
64 Terra —
65 French pancake
66 Hulk —
67 Seethed
68 Small land masses
70 Gem State
71 Grouses
73 Tedious ones
74 1945 Conference site
77 Ottoman
79 Drench
81 Colleague
82 Cover, as with onions
83 Elan
86 Actress Merle
88 Prospector's find
89 Enough, for Shakespeare
91 Actress Lenya
92 Knightly weapons
93 Tundra denizens
94 Stock Exchange position
95 Huron's sister
96 — de France
97 Process chemically
98 "— misty..."
99 Indianapolis gridder
100 Recipe meas.
101 Attorney's deg.
103 "— there, you!"
104 Wedding announcement word

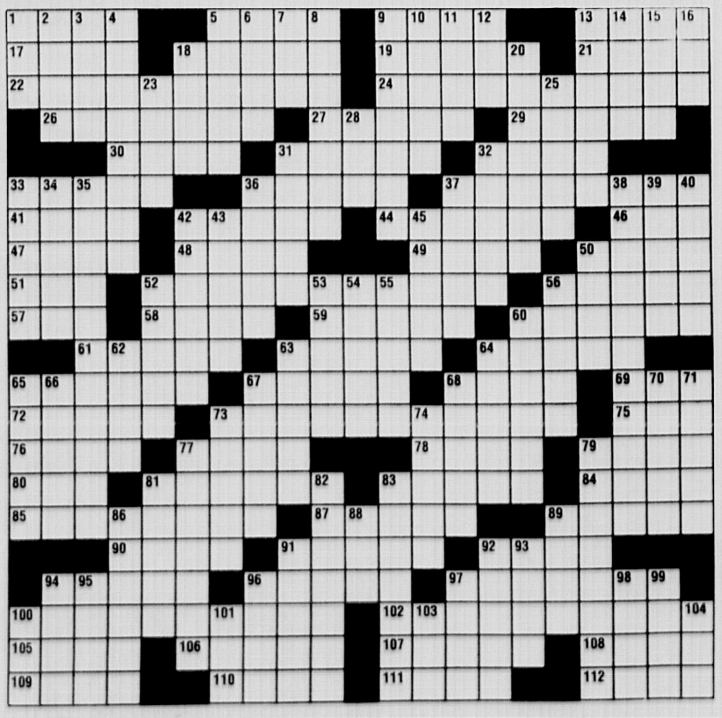

©1991 Los Angeles Times Syndicate

ANSWER TO TODAY'S PUZZLE

Arlington Advocate
Watertown Sun
Belmont Citizen-Herald
Winchester Star
Harte-Hanks Community Newspapers

THE BEST CLASSIFIED™

PHONE NUMBERS

Line Ad	617-487-7355	508-879-7355
Display Ad	617-487-7225	508-820-7095

FAX NUMBERS

617-487-7277 508-820-7048

OFFICE HOURS

7:00 a.m. to 8:00 p.m.
580 Winter Street, Waltham, MA
33 New York Ave., Framingham, MA

DEADLINES

- For placing classified line ads - 12 noon Tuesdays
- For placing help wanted display ads - Monday 4 p.m.
- For placing real estate and automotive display ads - 4 p.m. Mondays

PAYMENT

ACCEPTANCE

The publisher wants to do everything that is possible within the limits of good taste and legal constraints to help you advertise your product or service to the best advantage. Acceptance of an advertising order is deemed to occur only upon actual publication. However, no change will be made to your ad without your prior approval. Advertising is subject to the terms and provisions of the newspaper's official rate card.

ERRORS

Please check your ad the first week is appears. We are responsible for the first incorrect insertion of the ad, up to the actual value of space occupied by the error.

BEST BUYS
050 Items $100 or Less

AUTOMOTIVE
100 American Cars
102 Antique/Classic Cars
103 Four Wheel Drive
104 Imported Cars
106 Motorcycles & Mopeds
108 Parts & Accessories
110 Pickups & Vans
112 Trucks, Heavy Duty
114 Utility Trailers
116 Vehicles Wanted

RECREATION
140 Airplanes & Accessories
142 Airplane Rental & Instruction
144 Canoes, Rowboats
146 Campers, Trailers, RV's
148 Marine Supplies & Equipment
150 Power Boats
152 Sailboats

ANNOUNCEMENTS
170 Announcements
172 Club Notices
174 Happy Ads
178 Lost & Found
180 Novenas
182 Personals
184 Singles
186 Ski Directory
188 Tickets
190 Travel & Car Pools

SERVICES
200 Air Conditioning
202 Appliance Repair
204 Appraisers
206 Architects
208 Arts & Crafts
210 Asbestos Removal
212 Beauty Services
214 Bookkeeping
216 Business Services
218 Calligraphy & Stenciling
220 Carpet Services
222 Carpentry
224 Catering & Bar
226 Ceilings
228 Ceramic Tile
230 Child Care Services
232 Chimney Cleaning
234 Cleaning Services
236 Clock & Watch Repair
238 Computer Services
240 Contractors
242 Counseling
244 Decorating
246 Demolition
248 Dirt, Sand & Gravel
250 Drapery
252 Elder Care
254 Electrical Services
256 Engine Repair
258 Entertainment
260 Excavating
262 Fences
264 Floor Services
266 Garage Doors
268 General Services
270 Gutters
272 Hauling
274 Health & Fitness
276 Heating
278 Home Security
280 Housecleaning
282 Household Repairs
284 Housesitting
286 Instruction & Tutoring
288 Insulation
290 Landscaping
292 Laundry
294 Lawn & Garden
296 Legal Service
298 Limousines
300 Locksmiths
302 Masonry
304 Moving

SERVICES CONTINUED
306 Painting
308 Paving & Seal Coating
310 Pet Services
312 Photography
314 Piano Tuning
316 Plastering
318 Plumbing
320 Professional Services
322 Pool & Patio
324 Refinishing & Restoration
326 Remodeling & Repairs
328 Roofing
330 Screen Repairs
332 Septic Services
334 Sewing & Alterations
336 Siding
338 Snow Removal
340 Tax Preparation
342 Tree Service
343 Upholstery
344 Video Services
346 Wallpapering
348 Waste Removal
350 Weddings & Parties
352 Window Cleaning & Replacement
354 Window Treatment
356 Wood Splitting

EMPLOYMENT
400 Education & Instruction
402 Employment Agencies
404 Job Fairs
406 Resumes
412 Positions Wanted
414 Accounting
416 Aviation
418 Beauty Professionals
420 Business Help
422 Child Care Needed
424 Data Processing
426 Domestic
428 Engineers
430 Entertainers
432 Financial
434 General Help
436 Insurance
438 Management
440 Manufacturing

EMPLOYMENT CONTINUED
442 Medical & Dental
443 Musicians
444 Part Time
446 Professional
448 Receptionist
449 Restaurant, Lounge, Hotel
454-484 Retail Sales
486 Sales
488 Secretarial
490 Seasonal Help
491 Technical
492 Telemarketing
494 Temporaries
496 Trades
497 Transportation
498 Warehouse

FINANCIAL
502 Business Opportunities
504 Business Opportunities Wanted
506 Financial Services
508 Investments
510 Loans

MERCHANDISE
600-650 Garage Sales by Town
660 Antiques
661 Appliances
662 Auction & Estate Sales
663 Bicycles
664 Books
665 Building Materials
666 Cameras & Supplies
667 Carpets
668 Clothing
670 Coins & Stamps
671 Computers
672 Consignment Goods
673 Fairs, Flea Markets & Rummage Sales
674 Farm Stand Goods
675 Feed, Seed & Plants
676 Furniture
677 Guns
678 Horses, Livestock & Poultry
680 Jewelry
681 Machinery & Tools

MERCHANDISE CONTINUED
682 Medical Supplies
683 Miscellaneous
684 Musical Instruments
686 Oriental Rugs
687 Pets & Supplies
688 Pools, Spas & Supplies
690 Portable Buildings
691 Restaurant, Store & Bar
692 Retail Outlet
693 Sewing Machines
694 Sporting Goods
695 TV, Stereo & Video
696 Wanted To Buy
697 Wood & Fuel

RENTALS
700 Apartments Furnished
702-755 Apartments Unfurnished
756 Cape Cod
757 Commerical Space
758 Condos and Townhomes for Rent
761-814 Homes for Rent
815 Industrial & Warehouse Space
816 Office & Desk Space
817 Rental Sharing
818 Rooms for Rent
819 Personal & Business Storage
820 Vacation Rentals
821 Wanted to Rent

REAL ESTATE
825 Builders & Developers
826 Business Property
827 Cape Cod Property
828 Condos & Townhouses
830-890 Homes for Sale
900 Open Houses
950 Income & Investment Property
952 Industrial Property
954 Lots & Acreage
956 Mobile Homes
958 Mortgages & Loans
960 Out of State Property
962 Real Estate Auctions
964 Real Estate Services
966 Real Estate Wanted
968 Seasonal Property
970 Time Sharing

BEST BUYS

050 Items $100 or Less

050 Items $100 or Less

Airline Ticket- United, Chicago to Bos, 1 way, Aug. 2. $50. 617-646-5262.

Airline Ticket 7/27 Des Moines, Iowa to Chicago, IL $25. 617-646-5262

Air conditioner, 18000 BTU, 220 volts. $50. 646-0720 between 6-10PM, & weekends.

Automatic Washer/Kenmore. Good condition. $80. 617-484-6581.

Children's Coleco, 45 inch splash pool. $3. 617-489-1574.

Computer table, $35; TV/stereo console, $35; Gray 2 seater couch, $50. Call 617-648-5847.

Doors, louver, 8 sets, all pine. $40 takes them away. 617-729-7042.

Flatware, National Stainless, service for 8. Pretty design on both sides. New, still in box. $70/best. 484-8123

Free Cat. Friendly, healthy male, housebroken, neutered. Needs good home. 617-484-5631.

Free Kittens. Adorable 3 striped, 1 black, 1 black/white. Ready on 7/14. Call 617-646-2378.

Golf Clubs- New Cobra Baffler woods, 4-5-6-7. $99. 617-646-2249.

Golf set, consists of bag, 9 clubs, woods, irons, putter & balls. Solid clean set for beginner. $65. 646-9714

Kingsize electric blanket, automatic dual control, used only once. $35. Call 617-729-0893.

King Comforter set. Shams and ruffles. $75. 617-484-3445.

Mahogany End Table and large oriental 3 way table lamp. $75. Call 617-643-1081 or 876-8466.

Mahogany Television Cabinet with inner drawer for storage. 27 x 25 x 39. $25. 617-643-1839.

Mirror, 40x36", beveled edge, perfect for bathroom or family room. $20. 617-646-6614.

Paint by number kits(5), 4 oil on canvas, 1 acrylic on velvet, 12x16'', 16x20''. $27. 729-2442.

Refrigerator, white, runs excellent. $100. Delivery possibilities. 489-4369 after 6.

Refrigerator, white, full size. Excellent condition. $100. 617-648-5847.

Sofabed & Chair - Sofabed $60, chair $15. Call 617-721-2585

Super buy. 1 large Weber grill used 1 yr. only. $19.99. 617-643-2816.

Tires Goodyear Vector, All Season, P205/74 R14. Mounted on GM wheels. $35/pair. 617-648-6647.

TV's (2) 13 inch black and white. $20 each. 617-484-6581.

AUTOMOTIVE

100 American Cars
102 Antique / Classic Cars
103 Four Wheel Drive
104 Imported Cars
106 Motorcycles & Mopeds
108 Parts & Accessories
110 Pickups & Vans
112 Trucks, Heavy Duty
114 Utility Trailers
116 Vehicles Wanted

100 American Cars

AMC Spirit 1982. Standard, new muffler & shocks. $500 best. Call 617-569-7657, 617-449-1137.

Buick Century, 1984. 3.0L, V6, 4 door Sedan, good condition, air, cruise control, am/fm., $1,000/best offer. 617-646-4523.

Buick Electra, 1984, 4 door, V8, automatic, air, loaded, 146k mi., $1500./best 508-655-2760

Buick LeSaber Custom 1985. 45k, excellent condition in/out, fully loaded. $4500/best. 617-965-5690.

Buick LeSabre 1983, 58K, loaded, clean, adult owned. $2800. 508-429-2973.

Buick Regal, 1979, black, newly rebuilt corvette engine, very low miles, $1800. 617-926-1426 after 5.

Buick Riviera, 1979, 75K miles, black, great condition, loaded. $2000/best. 508-877-9796.

Cadillac Fleetwood Brougham D'elegance 1984. 4 door sedan, fully equipped, Astro roof, original mi. 101K, factory rebuilt engine has 3,000 mi., new transmission, excellent overall condition, maroon, asking $6500/best offer. 617-237-0759 eves.

Cadillac Seville, 1982. Excellent condition. $2,995. After 5 pm 617-769-6985.

Cadillac 1991, silver/red, 1 owner, 21k mi., all options. Perfect. List $32,700, asking $19,900. 508-881-5374.

Caprice, Classic, 1984 - 100K miles, air, power steering & brakes, cruise control, new brakes & hoses. $2200/best offer. 617-444-8690 after 6pm.

Caprice Classic Wagon, 1985, 9 passenger, high miles, runs excellent, $1200./best. 508-668-5377.

Chevy Camaro, 1983, 8 cylinder, 5 speed, loaded, low miles. Very good condition. First $2,850 takes it. (617) 643-9145 leave message.

Chevy Camaro 1986, V8 305, automatic with overdrive, alarm, air, oil change every 2500 mi., low mi., no rust, mint inside & out. Looks & runs like new. $4200/best. 508-872-3904

Chevy Camaro, 1980, all white. Asking $2500. 508-897-6405.

Caprice 1978, 4 door, small V8, air, runs great, must see. $1350. 617-527-4632

Chevy Caprice 1980, Maroon, air, New motor, transmission & paint, mint condition. Many new parts. $2900. 508-481-0804.

Chevy Cavalier 1985 station wagon, 4 cylinder, good working condition. $1895. 617-489-1739

Chevy Cavalier, 1991, am/fm cassette, air & rear defrost, $6500./best 508-820-2553

Chevy Celebrity Eurosport 1987, 61k mi. Good condition. $3800. 762-5418.

Chevy Celebrity 1988, 52K mi, 4 door, $4500/best. Air. Mint condition 617-364-5935

Chevy Celebrity 1985 V6, 5 passenger, 82k mi. white with black vinyl top, air, automatic, runs excellent. $1800. 617-323-1072

Chevy Corvette 1980. Red with tan interior, L82, automatic, mint condition. Must see! $10,000. 508-881-3894

Chevy Monte Carlo, 1983, black, sun roof, AM/FM cassette, nice car. $2200/best 617-762-2687

Chevy Nova, 1986, 4 door, standard, very good condition, $2400. 508-429-4433.

Corvette, 1980, 350 cid4V, 4 speed, 41K miles. Air conditioning. Power options. Original paint. $7,295. all 508-877-1478, 508-875-0977

Cutlass Supreme Brougham, 1985. 30K on engine, good condition. $2,700. 617-327-2313.

Dodge, Caravan, 1985 - 48K miles, excellent condition, $5400. 508-620-0010. X396.

Dodge Aries, 1984, automatic, 4 door, runs excellent, Cheap $1000. 508-478-7071

Dodge Caravan 87, 7 passenger, air, all power, v6. Excellent condition. $4900 best. 617-762-0533.

Dodge Caravan SE, 1986, 2.6, 70k mi., air, stereo. $5000./best 508-478-7071.

Dodge Charger, 1885. good conditon. New tires, am fm 1100/best. 508-820-9631.

Dodge Daytona Shelby Turbo, 1989, loaded, mint condition, $6900. 508-877-8766

100 American Cars

Dodge Daytona 1988. 5 speed Turbo, 70K highway mi., excellent condition. $3800. Call 617-444-4243

Dodge Daytona, 1987, 49k miles, silver, 5 speed, am/fm cassette, sunroof, $3300./best 617-969-1581.

Dodge Lancer, 1986, 4 door sedan, 62k miles, automatic, loaded, excellent condition. $2750. 508-872-1550

Dodge Omni, 1984, 4 door, 28K miles. New front brakes, carburetor & battery. Good condition. $2000/best. 617-244-3801.

Dodge 1985. Florida widow's car, air, power steering & brakes, 24k mi. A1 condition. $2395 best. 460-6915.

Dodge 400 Aries 1983. $695. (617) 923-1518 leave message

Ford Aerostar XLT 1986, runs great. $4895. (617) 923-1518 leave message

Ford Full Size Bronco XLT, 1990, red with tan trim, completely loaded, only 30K miles, remainder of 5 yr/100K mile warranty. $14,300. Call Bruce 508-653-4827.

Ford Escort 1985, 44K original 1 owner mi., automatic, $1475/best. 508-435-7720

Ford Escort Wagon, 1991 - Mint condition, LX model, $6995. 508-788-1845.

Ford Escort 1986, 5 speed, runs great, $1995 best. (617) 923-1518 message

Ford Escort, 1984, red. Good Condition. Low miles. Moving. $1,500/best. 617-899-6113 anytime.

Ford EXP, 1985, automatic, 61k, pull out am/fm cassette, good condition, $1600./best. 617-893-7201

Ford Festiva 1991 - 14k, immaculate condition, 5 speed, am & fm, 2 door. Must sell owner is moving out of state. 617-327-4626.

Ford Granada Wagon 1982. Automatic, 83K, straight 6 cylinder, new exhaust, full brake job. Nice body, runs great. $1000/best offer. 508-359-5985

Ford Mustang LX 5.0 1987, 72K mi., brown/tan, many new parts, $4999. Leave message, 508-872-1631.

Ford Taurus 1986, 5 speed, 71K, new brakes, tires, exhaust, $2,995. 508-443-2109

Ford Taurus Sedan, 1987, air, loaded, tan, excellent shape, $2800. 508-393-3425

Ford Taurus LX, 1987, black, leather, 70k, loaded, $5200./best 508-478-7071.

Ford Taurus GL, 1989, blue with blue cloth interior, loaded, 63K miles. $6,000/best. 617-899-1243.

Ford Tempo 1985. 5 speed 100K plus mi., excellent condition. Asking $1100/best. 617-647-0039

Geo Tracker, 1989, mint condition, $5750./best 508-877-8766.

Grand Marquis GS 1989, red, excellent condition, under 15,000 miles. $9400. Call 617-891-6884.

Grand Prix, 1985, black, V8. Good condition-in & out. Minor dings. 123K highway miles. $2,800/best. Days only 10-4, Rich 891-5096

Jeep Cherokee, 1989, basic package, 4 litre, standard, 37k miles, $10,200. 617-469-4949.

Lincoln, 1979 - Collectors series, original owner, original 94K miles, original equipment. Excellent condition. Never in an accident. $3500. Please call James Chin: 617-969-6360.

Lincoln Continental, 1987, 4 door, loaded, 31k miles, asking $11,500. Please Call 508-376-8747 after 6 pm.

Lincoln Town Car, 1983, Signature Series. $3,200/best. 508-872-7774.

Lincoln Cartier Town Car 1986, 48K mi., clean, all gray, phone, well kept. $7999. Call Andrew 508-842-1727, 508-836-0114

Mercury Cougar 1986 6 cylinder, all power, new brakes, tires. Excellent condition. $4200. 508-620-1699

100 American Cars

Oldsmobile Cutlass 1978. 350, 4 volt main, 4 barrel, chrome rims, floor shift & racing gauges, am/fm cassette deck. $700. 508-376-4067

Oldsmobile Cutlass Ciera 1989, 4 door, air, all power, black, $6495. 617-323-1971

Oldsmobile. 1988 Delta 88, low miles. Perfect condition. $7000. 508-528-6494.

Oldsmobile Cutlass Supreme 1982 Under 100K mi., tan, really good tires, Alpine stereo system. $1375. 508-660-2903

Olds Cutlass Cierra SL, 1990, excellent condition, low miles, fully loaded, $9000. 508-877-5120.

Olds Cutlass Supreme Brougham 87 sedan, 67k mi. Very good condition. $3800 best. 617-769-9852.

Olds Cutlass 1984 mint condition, $2000. Call 617-332-5803

Olds Cutlass International Series Quad 4, 1989, limited production, 35K miles, flawless, automatic, every conceivable option. Must see! $8,695/best. 617-444-2384.

Olds Cutlass Calais, 1988. Mint condition, warranty, new tires, new brakes. $6200/best. 533-4847.

Olds Cutlass 1980, very good running condition. $1500 best. 617-893-4222.

Olds Delta 88 1988 original owner, low mi. automatic, fully loaded, $8000/best. 508-435-7131 after 5 :30pm

Olds Delta 88, 1984, under 35K miles, V-8, automatic, loaded, stereo cassette. No rust. 1 owner. 1 winter. $6500. 508-653-6590.

Olds Firenza, 1984, station wagon, air, stereo. New brakes & exhaust. Excellent condition. $1400/best. 508-668-9822, 384-6236.

Olds 98 Regency, 1988, maroon, tinted windows, 57K miles. Excellent condition. $7000/best. 617-926-3008.

Olds 98 1970, 455 v8, runs great. Must sell. $800 best. 617-899-8372, ask for Eric.

Olds 98 1988 Touring sedan, V6, 64K mi. 1 owner, automatic, air, ABS, all power. $8495. 617-431-9697

Old Cutlass Supreme Brougham 1985 - Loaded, 95k. $2000. 617-444-8711.

Plymouth Laser RS, 1990, bright blue, automatic with overdrive, air, cruise control, 36K. Excellent condition. $8500. 617-247-0428.

Plymouth Volare, 1980, 6 cylinder, automatic, runs great, $575. 508-875-5904.

Plymouth Voyage LE, 1986, air, 88k hwy miles, well maintained, garaged, $5200/best 508-533-4882

Plymouth Voyager SE, 84. Auto, reliable, well maintained, no rust, $3500 or best offer. 508-429-6247.

Pontiac, LeMans Wagon, 1981 - 93K, runs good, new tires & brakes, $1000/best. 617-891-4347.

Pontiac, Sunbird GT, 1987 - Only 58K, automatic, red, air, tilt, excellent condition. $4500. 508-395-4833.

Pontiac Bonneville SSE 1988 loaded, sun roof, $9500. 617-769-1240

Pontiac Bonneville LE, 1989, 73K, moon roof. $7,900. 508-877-0604.

Pontiac Formula 350, 1989, T-tops, chapman lock, pursuit alarm, fire mist red, $10,000./best 617-326-5698.

Pontiac Grand Am, 1989, loaded, great condition, must sell, moving, $6000./best 508-562-9910.

Pontiac Grand Prix, 1986, T-tops, 67K, V-8, automatic, loaded, cloth bucket seats, new dark blue paint, runs & looks great. Very fast. $3250/best. 508-359-5985

Pontiac Grand Prix, 1988. Automatic, excellent condition, 63K, $4,500/best. 508-875-2349.

Pontiac Grand Prix Turbo, 1990, 38k miles, red with tan leather, automatic, Lojack, 3 yr. 50k mile protection plan, ABS, heads up display, & much more. Limited production car, mint condition, $15,000/best 508-478-6878

100 American Cars

Pontiac J2000, 1984, 61k mi., automatic, stereo, clean, $2200. 508-478-7071.

Pontiac J 2000 LE, 1983. 2 door, 5 speed stick, sunroof, air 104K mi. Excellent interior. $1250. 508-875-1959.

Pontiac Station Wagon SE 1989. 7 passenger, like new, loaded with every extra plus, 29K mi. $8000. Call 508-875-8352 keep trying.

Pontiac Sunbird, 1985, 2 door, automatic, air, high miles, good condition, $1200./best 508-881-8682

Pontiac TransAm, 1988. Loaded, mint condition, red, Chapman. Asking $8,900. 508-365-7667.

Pontiac Ventura 1975, $695. (617) 923-1518 leave message

Pontiac 1986 Trans Am, 5.0 engine, 5 speed, white, am/fm, air, Recarro interior, bra, $4,995. 508-877-1478, 875-0977.

Take Over payments on cars, trucks & vans. 1985-1992. Regardless of past credit. Call Now! 508-626-0052.

102 Antique / Classic Cars

Chevy, 1936, 2 door sedan, restored, $9,900. 508-879-0963 after 6 pm.

Chevy Convertible, Caprice Classic 1973, red/white, air, 67k original miles, Western car, immaculate condition. $4800./best. 508-756-7889.

Chevy Nova SS, 1966, 327, restored, $9,900. Call 508-879-0963 after 6 pm.

Chevy Nova, 1967, mostly restored. $950/best. 508-278-5762.

Dodge Challenger, 1972, 318 automatic, red/black interior, 1 owner, 84k miles, floor & trunk solid, just restored, looks & runs super, $4300./best 508-485-0307.

Dodge Dart 71 grey excellent condition 49K mi. 1 owner $1800 617-237-7060

Ford Thunderbird, 1962, 2 door, 390 engine, good running condition, on the road. $11,000. 508-832-4694.

Mustang hardtop, 1966, restored to factory condition. Red with black vinyl top, black interior, 289-2V automatic, power steering & brakes, styled wheels. Appraised at $8,500, asking $6,500/best. 326-0216

Mustang 1968 Convertible, recent restoration. $7500/best. 508-755-1854

Porsche 1955 model 356 Continental coupe, totally restored, mechanically perfect, repainted ivory. A beauty! Calif car. $19,900. 617-235-5451 482-8061.

1962 Chevy Impala SC, mint. $5995 best offer. Will trade for body work on GTO or home heating system or vinyl siding. Call 508-653-0792.

1965 Chevy Impala SS, mint. $5995 best offer. Will trade for body work on GTO or home heating system or vinyl siding. Call 508-653-0792.

103 Four Wheel Drive

Chevy Blazer, 1989. 1500 Series, Silverado. Loaded, boat ready, excellent condition, security & more! $13k/best, 508-429-1642.

Chevy C20, 1986, 65k, 4x4, 5.7, automatic, very clean, $6799. 508-478-7071.

Chevy S10, 1984, pick up, V6, 61k, 4x4, extra cab, $4200. 508-478-7071.

Chevy S10 Blazer, 1991, 4 door, 4 wheel drive sports package, electric package, loaded, $15,500./best 508-797-9047.

Ford F250, 1988, 4x4, 5 speed, heavy duty suspension, runs & looks excellent, $5400. 508-651-8309.

Ford F250 custom, 1988, standard, plow & cap, runs well, $3000/best. Call 508-875-8485.

Geo Tracker convertible, 4 x 4 , 1990, 5 speed, 31k mi., stereo cassette, $6750. 508-533-5510.

GMC Sierra, 1 ton, 350 Holley, loaded, 87K mi., $3000. 508-651-8374.

103 Four Wheel Drive

GMC 1976 pickup, 350 4 barrel, 70K mi. Too much done to list. $1250. 508-481-0804

Jeep Laredo 1981, $2600 firm, excellent condition, new tires, hard top, soft top. 508-429-7363

Jeep Wrangler, 1988, 6 cylinder, 5 speed, 55k, soft top, $6800./best 508-478-7071.

Jimmy Sierra, 1988, loaded, 42K miles. Cream Puff. $10,500. 617-769-5197.

Mazda, MPV, 1990 - 4x4, fully loaded, low mileage, excellent condition. $15,000. 508-651-0047.

104 Imported Cars

Acura Integra LS, 1988 - 5 door, gold color, 5 speed, air, power sunroof, windows & door locks. Alpine cassette stereo, security system & cruise control, 65K miles. $7800. 508-376-1973.

BMW 325 1987, 4 door, gold exterior/tan interior, 59K mi., looks & runs like new. $13,000. 617-894-6919.

BMW 528i, 1979, automatic, loaded, high mi., runs mint, $2195./best 508-478-7071.

Datsun 280Z 1979, automatic, runs good. $600/best. 508-881-8316, 5 to 10pm

Datsun 510 Wagon. 28 MPH. Hi mi. Dependable transportation. $1000. 617-893-1470.

Honda, CRX, 1987 - Air, stereo cassette, 5 speed, low miles. $4000. Before 10PM: 508-485-3250.

Honda Accord 1989 LX, gold, automatic, air, 34K mi. $9500. 617-254-8791 eves.

Honda Accord LX 1990 4 door, 5 speed, power windows, brakes, steering, air, cruise, 43k mi. Excellent condition. Asking $10,800 Eves. 508-528-0619, Days 617-235-0900 ext. 321.

Honda Civic, 1982, 116k miles, phone, no radio, $500. 617-267-6000.

Honda CRX, 1990, like new, Aqua blue metallic, low mi., $7995. Westboro Toyota-Dodge. 508-366-1741.

Honda Prelude '89, red, mint, loaded, records, 50K highway mi., extended warranty. $9500/best. 617-721-2545 6-8 p.m. or 721-0002 anytime.

Honda Prelude SI, 1989, 4 wheel steering, 5 speed, every option, black with camel, 74K miles. Mint. Must see! $8,695/best. 617-444-2384

Hyundai Excel 1988 5 speed, well maintained. 48K mi. $2000. 617-924-4314

Jaguar 1986 XJS-V12. Mint, gray, automatic, 80k mi., $13,500. 617-484-8831.

Mazda RX-7 GSL, 1983, 53K, 5 speed, air, AM/FM cassette, sun roof, leather, mags, Eagles, loaded. Excellent condition. $3600/best. Mike 617-255-0498.

Mazda RX7 Turbo, 1987, Red 83k, sunroof, 5 speed, $6900/best 508-485-6472

Mazda 626 LX 1985, all options, sunroof, 65K, $4200 best offer. 508-653-6517

Mazda 626, 1991, automatic, air, like new, white, $10,995. Westboro Toyota-Dodge. 508-366-1741.

Mazda 626 LX, 1989, air, loaded, am/fm cassette, $7400./best 508-788-1938.

Mazda 626 LX, 1984, standard, loaded, high miles but great condition, $1800. Call 617-323-2154.

Mercedes Benz 1972 280 SEL 4.5. $5500/best. Many recent parts. Good condition. Jeff, 508-852-5711

Mercedes Benz 240D. 1979 maroon automatic. Only 120 k mi. Very clean $5000/best offer. 617-769-0856.

Mercedes 1972 - 250 4 door sedan, excellent condition, no rust. New transmission. $2900. Call 508-429-5359.

Mercedes 230 1975, runs & looks great. $3195. (617) 923-1518 leave message

Nissan, Sentra XE Coupe, 1989 - air, cassette stereo, tilt, 5 speed, rear defrost, alarm, 38K miles, excellent condition. $6000/best. Evenings: 508-435-6757.

104 Imported Cars

Nissan, Sentra 1989 - Standard, air, 22K miles, $5400/best. 508-460-8422.

Nissan Datsun, 1982. 120K miles, very good condition, standard. Moving must sell! $800. 508-620-9791.

Nissan Maxima Wagon, 1982. Automatic, all power, sun roof, air, 94K miles. $2,800/best offer. Call 508-263-0258.

Nissan 240 SX Hatchback, 1990, sport & electrical packages, factory installed alarm, 44k miles, bumper/bumper, 6 yr. 100k warranty, sunroof, $9,800. 508-473-4134.

Nissan 240SX, 1989. Hatch back, automatic, every option plus moon roof. 50K miles. Still under extended warranty $9500 or best offer. 508-634-1455.

Parts Car ... 1984 VW Getta. New Engine with 26k miles. Totally rebuilt 5 speed standard transmission. Both $725. Engine can be started up, as engine & transmission are in Getta. Call Edgar 508-376-8318, evenings (leave message).

Renault 1984 Encore LS, great in & out. $1500 firm. 508-655-0359 eves.

Saab 1988 Convertible 900 Turbo, white/burgundy leather, 5 speed. 1 owner, all records, fully loaded. Mint! Must sell. $16,500. 617-239-1374

Saab 9000 turbo 1988, white, mint. All options, 91K, $7000/best. 508-879-4900.

Saab 900 1990 23K mi., Alpine CD, air, anti lock brakes, power door locks, black with beige interior, must sell $13,500. (508) 485-2585 leave message

Subaru Brat, 1985, 4 wheel drive, with cap & T tops, runs great, $1200. 508-881-1164.

Subaru Justy GL 1990, 3 door, 5 speed, 11k mi. Perfect condition. Must sell, buying new car. $4500 best. Call: 508-620-1717.

Suzuki Samurai soft top deluxe, 1988, 25k miles, extra mint, $5600. 508-653-5980.

Toyota Camry 1987. 4 door sedan, cruise, air, am/fm cassette, 70K mi., $6200. 508-359-7766

104 Imported Cars

Toyota Camry, 1989. 5 speed, all power, air, am/fm, 55K miles, excellent condition, $7,600. 508-668-7275.

Toyota Camry, 1987, 4 door sedan, excellent condition, 70k, radio, air, cruise, $6500./best. 617-527-2270.

Toyota Camry, 1985, 4 door sedan, automatic, air, well maintained, 77k miles, good condition $4500. 508-443-3260.

Toyota Celica GT 1987 5 speed, 2 door coupe, 64K, air, AM/FM stereo, cruise, power steering, brakes, 1 owner. $5950. 617-762-5175

Toyota Corolla, 1987, 95K miles, automatic, air, power steering & brakes, AM/FM cassette. $2,700. 508-528-6448.

Toyota Corona wagon, 1981, automatick, air, stereo. $2295. (617) 923-1518 leave message

Toyota Cressida 1987 70K, loaded. Clean, Calif. car. $9000/best. 508-533-3305

Toyota Supra 1987. Burgundy, grey leather interior, 5 speed, air, Beautiful car. $7800. 508-393-8399.

Toyota Tercel, 1980. Standard, good condition, $750 or best offer. Call 617-235-4446.

Toyota 1989 Corolla Wagon, automatic shift, air condition, excellent condition, $6995. 508-485-1306

Toyota 1983 Tercel, 5 speed shift, excellent condition, $1800. 508-485-1306

Toyota 1984 Tercel, 4 door, 5 speed. $2195. (617) 923-1518 leave message

Toyota 1991 Celica GTS, mint condition, loaded, extended warranty/100,000 mi. 10 speaker stereo system with CD, 34K mi. Asking $14,300. 508-528-6596

TVR 280i 1986, convertible, blue/gray interior, 10k mi., 8 x trophy winner. $12,500. Call 508-792-5507.

Volvo, 1972 Classic. Automatic, good condition, 1 owner, $5,000 or best offer. Call 508-655-5236.

Volvo Turbo Wagon 1983 - 5 speed, good car, $3450. Call 508-897-5646

Volvo 1983 Turbo wagon, 5 speed, maroon, well maintained, fully loaded, 90K mi. $4500. 617-244-2971

104 Imported Cars

Volvo 740 GLE Sedan, 1988, automatic, leather seats, sunroof, 100k hwy mi., excellent condition, mounted snow tires. $8500. Call 508-429-5479 Eves or 617-762-8090 Days.

Volvo 760 GLE, 1983, sedan, needs some work. $3000 or best. 508-655-3294.

VW Passatt 1990. Black, loaded, excellent condition, 5 speed, sunroof, $10,950. 617-899-0769

VW Rabbit 1983. Real nice car excellent cellent condition, very dependable. $1150./best. 508-435-6108

106 Motorcycles & Mopeds

Street/Show Sportster 1100, Limited Edition, 1987, lots of chrome! Must be seen! $5795. 872-3033

Suzuki GS 1100 GK, 1982, 29K miles. Adult owned. Black with 1/2 fairing. $1500/best. (617) 891-8000.

110 Pickups & Vans

Caravan 1987. 78K mi., loaded, $7400/best offer. Call after 6 p.m. 617-647-3764

Chevy Conversion Van, 1987, fully loaded, 54K miles. $9,000. 508-877-0355

Chevy 1986 C-10 Van, V-6. Customized. 71K. Must see. $4650/best. 508-875-0710.

Chevy C10 Pickup, 1986. Runs great, new parts. $3700. 617-320-0329.

Chevy S10 Pickup 1988, grey, new Eagle tires, standard, stereo, excellent condition. $4750. 508-460-8885

Dodge Ram 50, 1989 Sports Cab, many options, mint, 22K miles. $8,000. Call 508-877-7208.

Dodge 1981 full size pickup, 6 cylinder, automatic shift, $2500. 508-485-1306

Ford Aerostar Van, 1987, power steering, air, AM/FM cassette. $5,300. (617) 237-4851 after 5PM.

Ford E150 TransAire Conversion, 1986, V8, dual air, color T.V., captains chairs, loaded, exceptional, $9500. 508-376-8489

104 Imported Cars

Lexington Toyota
SALES LEASING
(617) 861-7400
409 Massachusetts Ave., Lexington, MA

1992 Camry 4-Door DLX

MSRP	$16,343
LEX. DISC.	-1500
CASH OR TRADE	-1500

$13,343

5 AVAILABLE AT THIS PRICE

1992 PASEO
A/C, rear spoiler, AM/FM cass., tire upgrade.
$11,481.00
#C0560, C0561, C0562

1992 COROLLA DLX
Model 1703

MSRP	13,007
LEX. DISC.	-1100
CASH OR TRADE	-1500

$10,407.00
Auto., A/C, AM/FM cass., color keyed bumpers.

BRAND NEW 1992 CRESSIDAS & SUPRAS SAVE OVER $5000.00

FREE CHAPMAN LOCK WITH EVERY PURCHASE ($199.00 VALUE)
DOES NOT APPLY TO PREVIOUS DEALS

NEW CAR FINANCING
1992 CAMRY LE V6
Sunroof, AM/FM cass., floor mats.
$16,995.00 C0024

NEW CAR FINANCING
1992 CELICA GT
Low miles.
$15,995.00 C0341

NEW CAR FINANCING
1992 CAMRY XLE
ABS, leather, sunroof, disc. player, low miles.
$22,500.00 C0275

1992 PREVIA DLX
Auto., PS, only 5K miles, air bag
$17,995.00 UP030

1988 TERCEL COUPE
$4,995.00 UP026

1986 NISSAN PULSAR
$3,995.00 C0467A

1990 CELICA
Air, PS, PB, clean.
$8,995.00 UP027

1992 PREVIA LE
All-Trac, loaded, Captain's chairs, ABS.
$24,995.00 C0108A

1990 CELICA GTS
Loaded.
$11,995.00 UP028

110 Pickups & Vans

Ford Ranger XLT, 1990, 5K miles, cruise control, tilt, 4 wheel, AM/FM stereo, bedliner, canvas, phone. $9,000. 508-435-7131.

F350 86 diesel truck, 4WD with 9 ft. Fisher plow. Automatic. $8500. 508-480-0746

GMC Diesel Suburban 1988, 8 passenger, removable 3rd seat, tinted windows, rear heater, tow package, 40K mi., immaculate. 1986 Scotty Travel Trailer, 21½ ft., center bath, separate bedroom, picture windows, stove, fridge, electric jack, sway bars, includes linens, dishes etc. $18,500/both. 617-326-2939.

Mazda B2000, 1986, long bed, 1 owner, fiberglass cap, tool box, excellent condition, $2750./best 508-533-6285

116 Vehicles Wanted

Cash For Junk Cars
Rt. 128 Used Auto Parts
40 Green St., Waltham
617-890-0025
Paying Up To $100 & More!
Call Us For All Your Parts Needs

$60 CASH PAID $60
Junk Cars & Trucks
Complete Full-Size
Call 24 hrs.
1-800-654-8202
Reasonable prices
USED AUTO PARTS

126 Service

We're into Body Building!
Come to Bonnell Ford for expert body repair.
• Free Estimates
• Authorized Factory Parts
• All Makes, All Models
• We Will Work with Your Insurance Company
Bonnell Ford
Call 617/ 729-9700
353 Cambridge St., Winchester
MA Registration #RS438

EXPERT
AUTO BODY REPAIRS
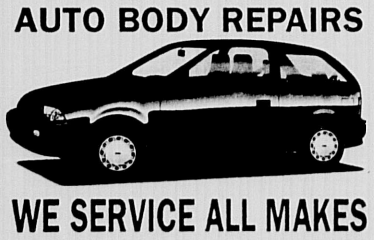
WE SERVICE ALL MAKES
N.E.'s Largest Chev. Body Shop
• Frame Straightening
• Insurance Estimates
• Fiberglass Specialists
24 Hour Towing Service
MIRAK
CHEVROLET/GEO
1125 MASS. AVE., REAR,
ARLINGTON, MA 02174
643-8000

110 Pickups & Vans

Nissan Pick Up truck, 1987, 34K miles, AM/FM stereo cassette, good condition. $4900. 508-879-2883.

Nissan 1985 4x4 Pickup with plow rig, excellent condition, $4695. 508-485-1306

Nissan 2x2, 1990, AM/FM, bedliner, 13K miles. Excellent condition. $7200. 508-668-7275.

Toyota 1986, 4 runner, 5 speed with air. $6395. (617) 923-1518 leave message

112 Trucks, Heavy Duty

Attention Landscapers/ Contractors. 1986 Ford F350, 4 door, crew cab, 4x4, air, custom rack, Ramsey winch/with remote, tow hitch, 5 brand new tires, very clean. $6000/best. Call 508-877-2705.

116 Vehicles Wanted

112 Trucks, Heavy Duty

Chevy 1 ton wrecker with weld built hoist, good condition, $2800. 508-355-4428.

Ford F-350 Dump, 1988, 8' Fisher, AM/FM, 19K miles. $12,500/best. 617-762-2687.

Ford F-350 Dump, 1979. Low miles on re-built engine. Plow. $3700. 508-883-1250.

F350 86 diesel truck, 4WD with 9 ft. Fisher plow. Automatic. $8500. 508-480-0746

146 Campers, Trailers, RV's

Avion Trailer 24' - With 4 burner stove, air, heater, awning frame. Must sell $1500/best. 617-762-6634.

Chevy Van 1983. New motor. Set up for camping. Many extras. Must see! $4999. 508-653-2380.

Citation 1988, 35 ft. - 2 bedroom bunk house, 21 ft. awning, screen room, air. $13,500. 508-879-5516.

Honey RV - Ford F460 1987. 25' Foot, less than 13k, air, car phone & CB. Mint condition & plenty of extras. Asking $23,500. 508-481-0690.

Ford 26 ft. Mini Coachmen, 1984, 16,400 mi., air, open floor plan, many extras, $16,500./best 508-473-7918.

Hi-Lo, 1986, 25' trailer, sleeps 6, excellent condition. Loaded with extras. $9,500/best. 617-646-0351.

Shasta 1986 17½ ft. dual axle, stove, fridge, bathroom, awning, $3950/best offer. 508-877-3235

Skamper, Tent Trailer, 1987 with accessories. $2800/best. 508-520-7951.

150 Power Boats

Boston Whaler 1984 20' Revenge, excellent condition, with trailer. $12,000. 617-337-6830

Fourwinns Liberator 211, 1986, 260hp, excellent condition. $12.9K. 769-3269

Lund 1980 fiberglas bowrider 17½ ft. 1980, 115 Evinrude ob motor. Excellent condition. $3700. 617-899-1904.

16' Aluminum Mirocraft with trailer, 35 hp Johnson long shaft electric, many extras. $1800. 508-562-6684

152 Sailboats

Wind Surfer, only used 4 times, excellent condition. $300. 617-469-4144

172 Club Notices

LEGION HALL
Massachusetts Avenue
Arlington
Perfect for showers, weddings, receptions, socials, any functions. Post 39, 648-9872 or 646-4713.

178 Lost & Found

Found at Payson Reservoir young, friendly black & white cat. Please call 489-0714.

Found Siamese cat with blue eyes. Area of Arlington/Winchester line. Call 617-646-1029.

Found week of July 6th, young black cat, short hair, white under chin & stomach. 9 mos-1 yr. 617-729-8916.

Lost: Cat. Gray & white, wearing pink/white collar with bell. Last Tue, Cushing Sq area, Belmont. 489-0048.

Lost and terribly missed our cat Peanut. White with big dark gray spots; gray tail/ears. Puffy marshmallow cheeks. Last seen 6/5 on Grove St., Belmont. 484-4190.

Lost Cat: Male long haired, orange with white markings. Lost in Pleasant St. area, Arlington. $50 reward. Please call 617-646-6293

Lost Large white Cat with grey on top of head, Winbrook School area. 617-484-5982

$25 Reward! Lost: Keys on gold ring, has Audi/VW keys. 7/7 on Mount Vernon St., near police station, Winchester. Return to Police with name & address.

180 Novenas

May the sacred heart of Jesus be adored, glorified, loved & preserved throughout the world now & forever. Sacred heart to Jesus pray for us. St. Jude worker of miracles pray for us. St. Jude helper of the hopeless pray for us. Say this prayer 9 times a day. By the 8th day your prayer will be answered, It has never been known to fail. Publication must be promised. My prayers have been answered. P.M

Thank You St. Jude for prayers answered. M.E.F.

126 Service

182 Personals

Alone? Call The Singles Line! Hear hundreds of local personal ads & leave private messages. Record your own ad and begin meeting new people today. Call now! Only $.99/ min. 1-976-1200.

CALL YOUR DATE
1-976-8888
69 cents/min. (617/508)
OTHER LIFESTYLES
1-976-1111
85 cents/min. Ages 18 plus
GALS CALL FREE
(617) 494-9409

SERVICE DIRECTORY
YOUR INDEX FOR LOCAL BUSINESS AND PROFESSIONAL SERVICES.
Call your service directory hotline for advertising information:
508-820-7095 or 617-487-7225

SERVICES

200 Air Conditioning
202 Appliance Repair
204 Appraisers
206 Architects
208 Arts & Crafts
210 Asbestos Removal
212 Beauty Services
214 Bookkeeping
216 Business Services
218 Calligraphy & Stenciling
220 Carpet Services
222 Carpentry
224 Catering & Bar
226 Ceilings
228 Ceramic Tile
230 Child Care Services
232 Chimney Cleaning
234 Cleaning Services
236 Clock & Watch Repair
238 Computer Services
240 Contractors
242 Counseling
244 Decorating
246 Demolition
248 Dirt, Sand & Gravel
250 Drapery
252 Elder Care
254 Electrical Services
256 Engine Repair
258 Entertainment
260 Excavating
262 Fences
264 Floor Services
266 Garage Doors
268 General Services
270 Gutters
272 Hauling
274 Health & Fitness
276 Heating
278 Home Security
280 Housecleaning
282 Household Repairs
284 Housesitting
286 Instruction & Tutoring
288 Insulation
290 Landscaping
292 Laundry
294 Lawn & Garden
296 Legal Services
298 Limousines
300 Locksmiths
302 Masonry
304 Moving
306 Painting
308 Paving & Seal Coating
310 Pet Services
312 Photography
314 Piano Tuning
316 Plastering
318 Plumbing
320 Professional Services
322 Pool & Patio
324 Refinishing & Restoration
326 Remodeling & Repairs
328 Roofing
330 Screen Repairs
332 Septic Services
334 Sewing & Alterations
336 Siding
338 Snow Removal
340 Tax Preparation
342 Tree Service
343 Upholstery
344 Video Services
346 Wallpapering
348 Waste Removal
350 Weddings & Parties
352 Window Cleaning & Replacement
354 Window Treatment
356 Wood Splitting

306 Painting

EXTERIORS
We'll bring the beauty back to your home
• Fully Insured
• Licensed
• Written Guarantee
• Free Estimates
• Courteous Reliable Service
• Benjamin Moore Quality
R.M. PAINTING Co
489-3828
Robert H. MacLea,
Belmont, MA
QUALITY • PRIDE
CRAFTSMANSHIP

SERVICE DIRECTORY

YOUR INDEX FOR LOCAL BUSINESS AND PROFESSIONAL SERVICES.

Call your service directory hotline for advertising information:

508-820-7095 or 617-487-7225

200 Air Conditioning

Central Air Conditioning Systems installed & serviced. Top quality at competitive rates. 1-800-300-COOL.

202 Appliance Repair

AM/PM Appliance Repair. Washers, dryers, stoves, microwaves, refrigerators, disposals, VCR. 15% off for new customers. 721-0014

206 Architects

MOORE DESIGNS ARCHITECTURE
Residential & Commercial.
New construction/Additions. Rehabs by long established Lexington Architectural Group
617-862-3518

216 Business Services

Typing/Word Processing. Business/legal correspondence, proposals, manuscripts, term papers etc. Processed on IBM compatible. Letter Perfect 729-7595

Typing/Word processing and laser printing of letters, resumes, papers, etc. Fast turn around. FAX. Call Ellen at 643-2871.

Typing (Belmont). Dictation, shorthand. My home. Your convenience. IBM Selectric typewriter. Satisfaction guaranteed. Call 7-9 a.m., 5-7 p.m. 484-2055.

Daniel J. Farrell
Accounting & Bookkeeping Services
Income taxes prepared.
Notary Public
Call 648-5102, Arlington

220 Carpet Services

Logrippo's Carpet Cleaning
$14/room, 2 room minimum
Whole house- $60, 5 areas
322-2506

222 Carpentry

AAA Quality! All types carpentry. Decks, doors, windows, general home repairs. No job too small. Reasonable rates. Licensed. Jim McCadden: 643-4341.

Acorn Construction
General Carpentry
Fine Woodworking
Home repair, renovations, additions, by honest, reliable, experienced team. Projects of all types and sizes. Free, quick estimates. Reasonable prices. Call us with your project. 648-9128.

All of your remodeling needs. General carpentry, repairs, windows, roofing, siding, kitchens & baths. Registered, licensed & insured.
Custom Contracting, Inc.
Shawn McCadden
617-648-2835

A-LA-Carte' Decks
From plain to fancy, from $595. for an 8 ft. x 10 ft. deck. We design & build the deck to suit your needs (from cook outs to keeping the children within eyesight). 10% off for June bookings. Licensed. 617-484-8616

A Handyman for all types of work. Small jobs a specialty. References. For free estimates. Tom 508-653-4607.

BUCKLEY CARPENTRY & WOODWORKING
Interior and exterior, remodeling, repairs, projects, and installations. 10 yrs experience. Dependable and reasonable. Free estimates. Call Tim
643-2619

Carpenter, Decks, porches, doors, locks, windows. Licensed and insured. Edward Rongone: 646-1664.

Cedar Siding
General carpentry, Roofs Decks, Vinyl Siding, Painting Licensed & Insured

CAPE COD CONTRACTING
868-0154, 646-0723

ED LOCKE
FINE CARPENTRY
Remodeling and Additions
Projects of any size welcome including decks, porches, kitchens, baths and family rooms. Free estimates, many satisfied customers.
Call 328-5381.

306 Painting

222 Carpentry

E.J. Arseneault
Interior-Exterior Carpenter
Complete Residential Additions and Remodeling
Kitchens and Bathrooms
25 Years Experience
617-625-3936

General Contractor
Exterior-Interior
Remodeling-Renovations
Repairs-Additions
Residential-Commercial
J.P. Puopolo, Inc.
643-5926 or 641-1460
42 Years Experience
Licensed & Insured

H.F. Fenochetti. Semi retired. Carpenter, Contractor. Licensed. General repairs, remodeling, porches. No job too small. 646-8356. Free Estimates

MILLIGAN CARPENTRY
All phases of interior and exterior carpentry. Remodeling a Specialty.
Licensed, insured, references.
646-4456.

Mill Cove Woodworking Interior & exterior repairs, remodeling. Decks, stairs & windows. No job too small. Please call: 617-643-5832.

226 Ceilings

Drywall - Hanging, taping, ceilings, metal stud and related carpentry. No job too small. Reasonable rates. Dependable. 30 years experience. Roy: 617-641-3022.

Repairs-For Walls and ceilings, cracks, patches and holes repaired like new. A-1 Painting and drywall. Guaranteed work. Call Michael Garrity. 729-1279

228 Ceramic Tile

Bathrooms & Kitchens. Full renovations and repairs. Walls, floors & backsplashes. Full Service general contractor, registered, licensed & insured.
Custom Contracting, Inc.
Shawn McCadden
617-648-2835

Ceramic Tile & Marble, repair work our specialty. No job too small. Free estimates. 489-3734.

Ceramic Tile
REPAIRS, REGROUTING,
New installations, kitchens, bathrooms. Free estimates. Call 438-2401 after 5:00 pm.

Double D Tile & Masonry specializing in all forms of tile-marble-masonry work. Quality installation at reasonable prices. Free estimates & insured. Peter 617-272-8454

Hadayia Tile, ceramic & marble installation & repair. Call Todd, 617-361-7882.

RG Ceramic Tile - Repairs & remodeling for Bathrooms & Kitchen floors. No job too small! Free estimates. Call Renato, 617-890-0896.

R. L. Tighe
Custom Tiling
CERAMIC, QUARRY marble. Complete kitchens and baths. Free Estimates.
646-1362

230 Child Care Services

An experienced husband/wife team provide loving & stimulating full/part time day care in their home. Funtimes is now interviewing for Sept 1992. CPR, first aid, members of N.A.E.Y.C. MA lic. 60420. Call (617) 924-0718 after 5:30PM.

Arlington Infant, Toddler Center
IMMEDIATE OPENINGS for all ages (3 months to 5 years old.) All openings in a warm, loving, learning environment with qualified caring teachers. License-000606. 646-7623.

A PLACE TO GROW
489-4240
• Ages 3 mos. to 6 yrs.
• Small Groups
• Flexible & Part Time Programs
• Developmentally Appropriate Program of Learning Through Play
• Providing Quality Childcare Since 1979
• Lic. 291

ABC PRESCHOOL-PRE K
Openings For September
• Swim Program
• Gym-Computer
Developmentally appropriate multicultural learn through play experience. Call:
Arlington Boys & Girls Club
617-648-1617
Lic. #3007

Family Daycare
Openings now available in Family daycare setting. Wife/husband team. Warm, friendly, happy atmosphere. Call Kathy or Joe for information. Lic. #64505. 617-648-0358.

310 Pet Services

sit•a•pet
When You're Away...
We feed pets, tidy litter boxes, take them for a walk, monitor your house, bring in the mail, water plants and much more. And of course, we're insured.
(617) 489-3951
Serving the Greater Boston Area Since 1986

230 Child Care Services

EF Au Pair European Live-In Childcare
Thoroughly screened by our European staff, EF au pairs hold legal visas, speak English and are dedicated to the care of your children. Average cost $170 wk.
Call Today!
Ann Burrill 617-926-3904
Government designated
Non profit organization

Family day care in Belmont has opening for infant & toddlers. License 70428. Please call 489-2917.

Learn To Grow
7:30 A.M. - 6 P.M.
● Qualified & Caring Teachers
● Safe Outdoor Playground
● Open Enrollment All Year
At Gibbs Junior High
A Center For Children
646-3855
● 15 months - 5 years
● Preschool Program
● Flexible Scheduling
● License No. 03108

Licensed home day care, Immediate openings. Negotiable rates. License #70492. Nikky, 617-489-0394.

Precious One's Part Time openings and drop in babysitting. Lic. 70413. Call Lynne 617-729-4720.

Professional family day care. Special play space, full/part time openings for Sept. For info, call Lynda at 648-5720. Lic. 54811.

232 Chimney Cleaning

B & B Chimney Sweeps
PROTECT AGAINST Dangerous chimney fires by having your chimney cleaned professionally. Pointing and rebuilding. Fully insured contractor. Free estimates. B&B Chimney Sweep Co., 641-2004.

234 Cleaning Services

Apartments Cleaned. Honest, reliable person. Excellent references. Call 646-1834.

A Better Company.....
1 time Cleaning
Specializing in large jobs & heavy cleaning
Walls, woodwork, cellars, attics. One room or entire house.
617-396-2290.

Call The Cleaning Team
BE SELECTIVE
Excellent References
● Weekly ● Bi-weekly
● Monthly ● Move-in/out
Irene 935-8876
Joan 933-3155

CHAMPION CLEANERS
● Looking for 1 time cleanings
● Specializing in real estate closing cleanings and contract cleaning
● Have Great References
Please Call **Sandra**
646-1047

Experienced Cleaner looking for new customers. Excellent references and work. 50% off on 3rd cleaning. Emily 617-395-7434.

Final Touch Cleaning Co. Residential-office-empty apartments-cellars-garages. Free Estimate, references, 10 yrs experience 666-8684.

Hourly Cleaning
Fussy, experienced housecleaner with excellent references will clean your home at a rate of $17.00.
Days: 289-4973
Evenings: 396-6718

Lylesworth Cleaning Service
20 years of home & office cleaning. Call:
617-662-3275

Spring cleaning? It's not to late! I'll wash your walls for you! Experience, free estimates. Feel good/know its clean. 617-646-8276.

238 Computer Services

Computer Head Start
Does pressing the "on" button make you sweat? Never fear, Michelle is here. College Junior, math major experience in Apple Mac's Microsoft Word, Microsoft Works, Apple Works, Cricket Graph & IBM's Xtree and Xywrite. $8.00/hr
617-484-3706

240 Contractors

BOB FOSS CONTRACTING
Specializing in
Roofing ● Siding ● Gutters
10%off-With this ad
Free Gutter Cleaning
Free Gutter Guard
With every roof purchase
25 yrs PRC Bird Shingles. Ice & water shield.
Lexington 862-5475

General Contractor ..... J.P. Puopolo, Inc. 643-5926/ 641-1460. See our ad under Carpentry in section 222.

348 Waste Removal

240 Contractors

John A. Carney General Contractor
Roofing, siding, additions, remodeling. Custom kitchens & baths. Decks. Replacement windows & doors.
Licensed & insured
617-643-5249

Palladino Construction
New Homes And Remodeling
Addition, deck, new kitchen and bath, plus painting, license and insured. 25 Years of experience.
508-774-1710

244 Decorating

Interior Designer to work with you and your budget. Consultations available. Call Doreen at 617-489-1086.

252 Elder Care

Convalescent Care
HOMEMAKERS AND COMPANIONS
Available to live in or live out in your area.
Minutewomen.
Established since 1969.
862-3300

254 Electrical Services

A Quality electrical service. Quality work at a reasonable price. Licensed (E23503) & Insured. 617-643-5132.

CONNECTIONS
484-8947
Member
Better Business Bureau
Quality electrical work
Outlets, fixtures, doorbells
Master Electrician
Licensed #A-10838
Telephone
Business/residence
Installation & Repair
AT&T Quality
1/2 the price
Experienced technicians.
Free Estimates - Warranty

Electrician: New & old work, additions, repairs, heating, service changes. 24 hour service. Lic. #E34660. Call Frank Bognanni: 641-0550.

Gerard T. Sullivan Licensed Electrician #E29574. Specializing in all types of wiring including fire and intrusion alarms. Free estimates, competitive rates, fully insured. 617-381-0027.

Giacomo Giardini. Journeyman electrician. Licensed E26004. No job too big or small. Free Estimates. Reasonable prices. 641-1774.

Giacomo Giardini. Journeyman electrician. Licensed E26004. No job too big or small. Free Estimates. Reasonable prices. 641-1774.

Giacomo Giardini. Journeyman electrician. Licensed E26004. No job too big or small. Free Estimates. Reasonable prices. 641-1774.

John A. Crosby
MASTER ELECTRICIAN.
License number A10614.
Electrical contracting,
Burlington, Mass.
273-1628.

J.T. Ryan. Master electrician. No job too small. License A7856. 646-0634.

258 Entertainment

Magician, Fred The Fantastique. Delightful, professional, entertainment for children and adults: banquets, parties, holiday fairs, school events. Call now: 646-7949.

262 Fences

Economy Fence - Quality chain link & wood fences. New construction & Repairs. 617-876-2279 or 924-6652.

264 Floor Services

C&F Floors
● SUMMER SPECIAL ●
Sanded, refinished, installed, 3 coats of finish. $.65/Sq ft. Plenty of references.
Call:
617-547-7493

Floors Sanded, installed, stained, refinished. Expert, quality work. Free estimates. 389-9372

Floor Refinishing - Install, sand, stain & refinish. Best quality! Great references, free estimates. 647-3856.

J & L Floors. Hardwood Floors installed, sanded, finished. Quality workmanship. References. 646-7497.

Lyn's Floors. Install-Sand-Refinish-Repair. Low rates, best quality. Fully insured, free est. 617-394-9219.

Master Floor, Install, Sand, refinish, stain, repair. Best quality. Low rate. Insured. Free estimate. 617-569-2499

268 General Services

Handy Man - Hard working 17 yr. old with license, will do yard work, houseceaning, babysitting, painting, run your yard sale. Call Steve 617-648-8732.

Needs some help with summer cook outs? Excellent chicken wings & homemade dessert. 648-0924.

348 Waste Removal

268 General Services

Odds Jobs. Reasonable prices. Call Brian, 617-646-2422.

Protect your family's health with a Consumer Report recommended water treatment system. For more information and a free trial period. Call 617-674-0037

Trash, Haul, odd jobs, cleanouts from cellars, attics, garages & yards. Also light demolition. Anything & everything. No job to small. Call for free estimates 617 926-8768 leave message.

Will do odd jobs. Lawn maintenance, wall washing, painting, etc. Low rates. Call 617-646-9281.

270 Gutters

AAA Quality. Seamless gutter replacement & maintenance. Reasonable rates. Licensed. Jim McCadden 643-4341.

AMERICAN GUTTER
• Clean $35-$75 Average Per House
• Special Rates For Wood Gutters
• Gutter Screening
• Installations & Repairs
• Chimney Caps
617-354-2231

Gutters cleaned & sealed. Also carpentry work. Reasonable rates, Insured. Call Charlie 729-4352

280 Housecleaning

Abracadabra. Fantastic house cleaning. Excellent references. Call 646-8261 or 933-0121.

Are You Looking for a housecleaner, if you are, call me I have many years of experience and great references. I offer excellent work at low rates. Maria, 617-868-3849

C & A Irish Cleaner. Honest, Reliable and hard working, references available. Call Caroline, 617-629-2752.

Experienced, reliable, excellent references. Call Antonio & Agnes. 617-666-1737.

Experienced Cleaners looking for additional accounts Call Joanne at 391-0804 Free estimates.

Hard working experienced and references upon request. Call Renee 617-628-4089.

Housecleaning - Experienced woman offering excellent service, reasonable rates & references upon request. Carol 617-395-7258

282 Household Repairs

Ace Handyman. Quality work, common sense prices. 10 yrs. with quality cabinet shop. Painting, general carpentry, deck & porch repair. Call Frank, 395-1473.

Arlington
Home & Building
General Contractors
Remodeling, Repair & Build Service. Bathrooms, decks, doors, dormers, electrical, flooring, gutters, kitchens, plumbing, replacement windows, roofing, siding & tiling. Jobs from frame to finish - All aspects of carpentry. Licensed & insured, free estimates. **617-648-4903.**

Handyman, 35 years experience. Window cords, glass replacement, painting, ceramic tile, general carpentry, deck & porch repair, garages & cellars cleaned. Jack, 729-6815.

Painting & papering. Also handyman services. 25 years experience. Call 617-643-3441.

286 Instruction & Tutoring

Caring professional summer tutoring available. Reading & study skills. MA certified LD specialist. 647-4829.

Ceramic Lessons. Belmont Mon. Tue & Thu. 7-10pm Call after 6pm for further information. 484-7682.

COMPUTER TUTOR
Personal instruction on use of all types of computers & computer software. Call Mark Burkholz, MS Computer Science, Software Engineer, Computer Teacher 617-246-5613

Junior/Senior High School Mathematics Teacher. Mark Burkholz, Master's Mathematics, 12 yrs. teaching experience, 617-246-5613.

Piano, Keyboard Lessons in your home. Beginners to Advanced, all styles. Berklee graduate, 25 years teaching experience. Call Al Sillari, Jr. 625-8036.

PIANO INSTRUCTION
Lessons: Adults, Children
25 years experience.
Unique course developing correct manipulation of keyboard; music reading.
Coaching for musicianship.
Beginners, intermediate, advanced levels, call
Z. Mazmanian. 617-648-0810

348 Waste Removal

CONTRACTORS • ROOFERS

OPEN TOP ROLL-OFFS
15, 20, 30, 40 YD.
CONTAINERS
HOMEOWNERS ...
CONSTRUCTION WASTE
IS OUR SPECIALTY!!
NO WEIGHT LIMIT
NATIONAL WASTE SERVICES
AND RECYCLING CO.
1-800-732-4688
617-383-6400 **617-383-6500**
34 Crocker Lane, Cohasset, MA

Pre-Owned Cars!

'85 Dodge Charger Shelby Turbo, #2-2006-A	3,990
'88 VW Fox 39K, WOW! #2-4005-A	4,390
'87 Sentra SE 2 dr, A/C, A/T,sunroof,49K #6830	5,490
'89 Tempo GL 4 dr,4 cyl, A/T, A/C, 49K #6833	5,990
'88 T-Bird 6 cyl, A/T, A/C, stereo, #2-4005-A	6,490
'88 Taurus 4 door, 6 cyl, aut, A/C #6876	6,890
'89 Mustang Blue, 4 cyl, auto, A/C, #2-2003-A	6,990
'89 Beretta GT Red, 6 cyl, auto, A/C #2-5259-A	7,490
'88 Taurus Wgn 6 cyl, A/T, A/C, 49K #6762-A	7,990
'89 Delta 88 Royal Brougham #2-5355-A	8,490
'89 Taurus LX 4 dr, 6 cyl, A/T, A/C, 39 K #6861	9,490
'90 Probe GT 5 speed, sunroof, 30K, #6879	9,990
'90 Probe GL A/T, A/C, former rental #6852	9,990
'91 T-Bird Pwr options,former rental #2-6858	11,990
'90 Crown Vic LS Formal roof, 1-8125A	12,990
'90 Cougar XR7 A/T, cass/CD, moonroof #6871	13,990
'88 Jaguar XJS 4,500 miles! All the toys! #6803	22,500

Like New Trucks!

'89 Bronco II V/6, 5sp, A/C, cass, 2-5344-A	8,450
'89 F-150 XLT 4x2 V/8,5 spd, A/C, #6875	8,690
'88 F-250 4x4 XL V/8, A/T, #2-5342-B	9,990
'88 Bronco XLT 8' plow, pwr options,#2-5272-A	10,990
'88 GMC Suburban Silverado 4x4, 2-5392A	10,990
'91 Aerostar EXT 4x4, #11-8091	15,990

Bonnell Ford
729-9700
RT. 3, (Exit 33A/Rt. 128)
Winchester, MA • Sun 12-4
Mon-Thurs 9-9 • Fri /Sat 9-6

SERVICE DIRECTORY

YOUR INDEX FOR LOCAL BUSINESS AND PROFESSIONAL SERVICES.

Call your service directory hotline for advertising information:

508-820-7095 or 617-487-7225

290 Landscaping

All around yard maintenance. Mowing, trimming, mulching, seal coating, debris removal, fert programs & more. Free estimates. Call Chris at 729-6828.

Anza Landscape- Excavating, rototilling, driveways, new and resurfaced, masonry & tree work. A dependable full service Co. Fully insured. Call Jim Anza, at (617) 891-1333.

Bob's Lawn Service. Spring cleanup - shrubs & trees planted, trimmed, removed, Bark mulch, loam, gravel delivered - spread. Rototilling. New lawns, seed or sod, railroad tie construction, Dump Truck & backhoe service. Lawn maintenance. From $10. Free estimates, Free consultation. 648-2354, 729-1295, 646-6314. 16 yrs experience.

Hillside Landscaping
All cuts $15 & less
Shrubs trimmed from $5. Special this month, driveway sealcoat 20% off. Call now for best service & prices
617-396-9143

J. Sarjeant Landscaping
Spring & fall cleanups
Planting & pruning
Sodding & seeding
Tie walls, Mulching
Complete Landscape Service
Reasonable Rates
Fully insured
617-643-9667

LAGACE
Landscape Construction & Asphalt Paving
•New lawns, planting mulching, retaining walls
•Loam & mulch deliveries
•Driveway Repairs
• Bobcat(front end loader) Service.
•Lawn maintenance, cleanups, bushes cut.
•Experienced & reliable
FREE ESTIMATES
CALL: 648-0246

Lawns mowed dirt cheap! College student will mow lawns, trim shrubs or any other small jobs needed. If you can find cheaper I'll match it. 617-484-2289.

Medeiros Landscaping - Clean ups, weekly mowing, new sod & seed. Shrubs & underground sprinklers. Free estimates. 396-0489.

SUBURBAN YARD
Maintenance programs, includes mowing, ferts, trimming, mulch, sealcoats, more!
Free Estimates
Low rates
729-6828

Yard Care - Lloyd 625-7361 - Cleaning, weeding, pruning, planting, hedges, shrubs, landscaping.

Yard Care Service. Lawn mowing, shrub trimming. Low prices. Free estimates. Call Joe, 617-926-0806

302 Masonry

A&D BRICKLAYING
All Aspects Of
Masonry & Tile work
•No job to small
•Small Commercial Work
LICENSED & INSURED
FREE ESTIMATES
DAVID 924-0656
TONY 924-5129

Masonry work: New, repairs, waterproofing and steel bulkheads. Call John, 617-926-3958.

Masonry Work - New work, repair work, stone walls, stairs, brick, block, stone & stucco. 617-648-5250.

Mike's
Tiling & Masonry
Specializing in Repair and Waterproofing
Low Rates, Free Estimates
Call 646-8879

Salvi's Tile & Masonry. Specialize in Flagstone, brick stairs, cement work. Free Estimates. Call anytime 942-7273.

T.N.C. Contracting. All aspects of masonry & tile work. Repair & restoration. Call Tom Colomey at 646-2353, 893-3728.

Watertown Mason
35 years experience in all types of Masonry Work:
Brick Veenier
Chimneys
Fireplaces
Stonewalls
Cement Work
Foundation/Waterproofing
Free Estimates
617-489-1426

304 Moving

Help-U-Move: We do it or u-can-help. Home/office. Mini-move - pianos, appliances. Lic/Insured. 1-800-326-3995.

Moving? Call The Pros At Checkmate Moving Service. Low rates. Licensed. Insured. Free Estimates. 617-244-5525.

Need a pickup truck for a small/medium size load? Moving locally, appliances. Odd jobs, driver. Call 876-0964.

306 Painting

Charles Dowcett Jr. - Painting Contractor. Interior and exterior. Free estimates. Call: 617-489-3392.

306 Painting

Aidan Monahan Painting & Carpentry. Wallpapering. Prices to suit today's economy. Interior/exterior. Free estimates. Fully Insured. 617-698-3566.

Avoca Painting. Free estimates. Interior/Exterior. Wallpaper hanging. Fully insured. Call 926-1783.

A-1 PAINTING
20 yrs. experience
Loose & peeling paint scraped
Bare areas primed
Windows puttied
Caulking
Small Carpentry repairs
Local references
Free estimates
617-646-7838

Bill's Quality painting. Interior/exterior. Neat & clean. Workmanship with a personal touch. 484-0003.

Bolduc Painting
Now scheduling for mid summer-fall work. Interior/ exterior, quality work. Gutters & light carpentry. Fully insured, reasonable rates. Free estimates. MA registered contractor. Bob: 646-0564.

BRENDAN'S PAINTING
Interior & Exterior
Quality & Durability Assured
General Repairs
Excellent References
Free estimates
617-266-2159

Experienced interior & exterior painting. Free estimates, very reasonable rates. No job too small. Call anytime. 617-729-4438.

J.D. Painting Co• Interior, exterior, wallpaper removal, wall & ceiling repair. Gutter cleaning. 648-9350 anytime.

Kelly Painting (& Gutters). No job to small. Great rates. Insured. Please call Bill at 508-251-9932.

Kelly & Sons. House painting, carpentry, roofing. All home repairs. 25 years experience. 617-924-4023

Master Craft Painting
Interior & Exterior
References Available
Call Paul: 508-443-3084
OR
Chuck: 508-443-3327
We Make Home Improvement
Affordable

Mike's Paint Co.
Interior/Exterior painting. Quality workmanship. Reasonable rates. Call Mike 617-648-1923.

Murray's Painting
Interior & Exterior
Residential & Commercial
Fully insured
Free estimates
20 years experience
Peter: 617-648-2645.

Painting- Interior/Exterior. Quality preparation & work. Free estimates. Call Brendan Smyth 641-4253.

PAINT & PAPER
Interior and exterior
30 years experience
Free Estimates
Fully Insured
No Job To Small
Call Tom
484-2448

PRECISE PAINTING
Quality Painting, papering & decorative painting at reasonable rates. Licensed, insured, references. 22 yrs experience.
Roger Saquet
489-4530

RAY WALSH Painter
Inside or out, big or small
Home care/repairs too
Insured. Fast, free estimates
617-489-6223
Anytime

SEAN BOYLE
PAINTING • RENOVATIONS
Excellent work, prices, references. Also Gutters & downspouts
FREE ESTIMATES
625-3418

Wallpapering, Painting, Carpentry & repairs. Free estimates. 617-648-0290.

310 Pet Services

PET-ESTRIAN SERVICES
For loving pet care while you're not there Call PET-ESTRIAN SERVICES. We don't just pet sit! We pet play, pet feed, pet clean up, pet walk & pet love; and we do the petty little extras like taking in mail & news papers & watering plants. We're fully insured.
Member national association of pet sitters
617-484-2489

Whose minding the pets...
THE PET SITTING CONNECTION
Offers a full range of personalized services for pets in your home.
646-9849
or 648-6812

314 Piano Tuning

Henry Holland, piano tuner technician. Tunes, reconditions pianos. Free estimates given. All work guaranteed. Call 721-1389.

316 Plastering

Joe's Plastering. Complete plastering service. New & repair stucco work. Also painting. 617-643-9546.

Plastering ceilings, walls. Quality workmanship. Always a job well done. Brendan McLaughlin 862-0185

318 Plumbing

David D. Irving. Plumbing, heating and gas. Water heaters, drain cleaning. 24 hours service. Free estimates. License –21946. Call 617-932-0615.

H.A. English. Plumbing, heating, drain cleaning service. Free estimates. Master plumber 11348. 923-2384 or 1-800-402-1271

JIM'S PLUMBING
484-8234
Heating/Gas Fitting
Burnham-America's Boiler Co.
Kitchens and bathrooms
Tile work
LICENSED/INSURED
Free Estimates.

Mirabella
Plumbing & Heating
Fast, friendly plumbing service is not a thing of the past. All your plumbing needs performed at reasonable rates.
•• 625-1396 ••

326 Remodeling & Repairs

Eagle Point Builders, Inc.
•Houses •Kitchens
•Additions •Baths
•Dormers •Deck/porches
•Repairs
Always Competitive
484-3664

Retired Builder wants odd jobs. Roofs, painting, and carpentry too. Free estimates. 617-484-5931.

328 Roofing

AAA Quality Roofing. Repairs recover and strip. No job too small. Licensed. Jim McCadden. 643-4341.

All types of roofing, repairs, replacements, skylights, gutters, general carpentry. Call for a free written estimate. Registered, licensed & insured.
Custom Contracting Inc.
Shawn McCadden
617-648-2835

Arimont Roofing, Shingles, slate, rubber, chimneys repaired/ rebuilt, gutters, general contracting, licensed and insured. Call 617-648-1010.

M&M Roofing Commercial & residential, all types of roofs. Free estimates. All work guaranteed. Call now receive 10% off. Offer ends 7/23/92. 617-924-1727.

M & M Roofing commercial and residential. All types of roofs., Free estimates, all work guaranteed. 924-1727.

O'Toole Roofing & Waterproofing
Specializing in: rubber-tar & gravel slate, patchwork-metal-work. Caulking-waterproofing-pointing. Free estimates. Licensed & insured.
Dave 617-787-5671
Don 617-787-5671

Richard's Roofing
ROOFS, CHIMNEYS OR GUTTERS
484-7913
Licensed ••••• Fully Insured
Free estimates
We keep you covered.

334 Sewing & Alterations

Seamstress - Alterations by Monica. Call after 2PM: 617-648-5905.

Wedding, Bridesmaids gowns, expertly made, fast personalized service at reasonable prices. 646-1834.

342 Tree Service

ARBORCARE TREE
648-1100
Pruning & Removals
Free Estimates
Fully Insured
Ma. Certified Arborist

Arlington Tree
643-5151
Providing full tree care services. Pruning and removal, large or small. Mass. Certified Arborist.

Belmont Tree
Mass Certified Arborist
Plant Heath Care
Pruning and Removal.
Fully Insured
484-1992

Matthew R. Foti
Mass. Certified Arborist
All aspects of professional tree care, including large tree removal. Fully insured.
861-0505

Murray's Tree service. Tree removals, tree trimming. Inquire Plant a Tree Project. 646-3842 or 862-2666.

Trees removed- large and small. Insured. Please call Anthony: 646-5516.

342 Tree Service

Northeast Tree, Inc.
935-1988
944-9885
TREE REMOVAL
Gypsy moth spraying
Aerial bucket and crane. Landscaping. Stump grinding. Fully insured. Free estimates.

Tree Removal and Pruning. Free estimates. Over 25 yrs experience. Call 617-484-7682.

Tree Removal, tree & shrub pruning, deep root feeding, spraying, new tree & shrub planting. Experienced & insured. Free estimates. 729-3414.

Winchester Tree
729-0095
Pruning and Removal
Tree Preservation
Fully Insured
Mass Certified Arborist
Peter M. Wild

343 Upholstery

Custom Made, Slip covers. Your fabric or mine. Labor on sofa $180; chair $120. Also samples shown upon request. 2 week delivery. 328-0957 anytime.

Custom made slip covers and drapes, use your own fabric, guaranteed fit. Call 617-438-7824.

346 Wallpapering

All wallpapering, hanging, stripping. Ceilings & all related repairing & painting. Call John Mahon 646-7178.

Quality wall papering with a feminine touch. Call Claire: 643-7134.

Wallpaper stripping, paperhanging. Interior painting. Free estimates. Call Sarah Smyth 617-969-5986.

Wall Covering, prep work, professionally done. 35 yrs experience. Free estimates. 646-6503

348 Waste Removal

AAA Aarons. Attics, Basements, Construction debris. Free Estimates. John: 861-8879, 729-4761.

AA Clean Up
Removal of debris of attics, cellars, garages, yards, etc. Also construction debris, appliances, furnaces. Prompt, reliable service. Low rates. Free estimates.
Doug: 438-3518

A-Z CLEANUP
Buildings, yards, garages, cement cleaned out. Demolition & jack hammer work. Call John anytime 617-935-7993.

Barry's Removal & disposal. 24 hour service, attics, cellars, apartments, appliances, oil tanks removed and pumped. Licensed & insured. John: 617-246-7762.

Bob's Disposal Service - Cellars, yards, attics, appliances, furnaces, misc. services, free estimates. 617-776-5374.

Construction Debris Removed. Concrete, hot top also removed. Call Ed 617-933-3172.

Free Estimates, Bargain Rates. Remove any unwanted items. Yards, attics, basements cleaned. 861-1276.

Trash Removed, Yards, Houses, Garages, including construction materials. Fast service, Solid Fill removed. Bobcat Services. Call Owen or Ed: 484-4837.

Attics, cellars & garages

Complete Cleanouts
Prompt, reliable service, free estimates. Call David: **648-6227.**

352 Window Cleaning & Replacement

Custom tilt replacement windows. Gutters, siding, & roofing. Quality work - references. Call 617-491-2727.

C. MORE
WINDOW CLEANING
GUTTER CLEANING
Fully Insured
729-8144
933-9070

Dave/Ed's Window & Gutter Cleaning. Window painting & reglazing. Excellent rates. 617-641-4119, 246-3035.

DOOR AND WINDOW REPLACEMENTS
We feature Harvey & Anderson windows. Free written estimates. "Detail Makes the Difference!"
Custom Contracting Inc.
Shawn McCadden
617-648-2835
Registered, Llc. & Insured

We Wash Windows, Klear Window Cleaning. Call 617-899-4352. Established 30 years.

Window Cleaning, windows washed. Residential & commercial. Call Phil 617-944-3001.

Window Washing by Double A Windows. Cleaner windows at cut rates. Call Sean at 617-648-6986.

508-879-SELL
617-487-SELL

The BEST Classified.

Harte-Hanks Community Newspapers

EMPLOYMENT

412 Positions Wanted
414 Accounting
416 Aviation
418 Beauty Professionals
420 Business Help
422 Child Care Needed
424 Data Processing
426 Domestic
428 Engineers
430 Entertainers
432 Financial
434 General Help
436 Insurance
438 Management
440 Manufacturing
442 Medical & Dental
443 Musicians
444 Part Time
446 Professional
448 Receptionist
449 Restaurant, Lounge, Hotel

412 Positions Wanted

College student from Mainland China wants work 1-3 days per week. Odd jobs, yard work, painting etc. 617-643-1081 or 876-8466.

Recent Russian emigre, mature female, with teaching experience, wishes to work: Child care, housework, elder care, $8. per hour. Also house sitting or overnight elder care. References. Lidiya Pasholikova, 289-1358.

414 Accounting

ACCOUNTING CLERK

Software firm in Fresh Pond area looking for Bookkeeper to handle accounts receivable and accounts payable. Must have accounting and computer experience. 30-35 yours per week. Benefit package included. Send resume to:

Lynne Leach
HARPER AND SCHUMAN, INC.
68 Moulton Street, Cambridge, MA 02138

420 Business Help

418 Beauty Professionals

Hairdresser & Manicurist with following. 395 Lowell St., Lexington, MA. Call 617-862-5900.

420 Business Help

ACCOUNTING

ACCOUNTING CLERK

Our Accounting Department has an immediate opening for a detail-oriented individual who possesses 3 plus years of clerical experience in an accounting environment; an Associates degree in Accounting is preferred. This individual will generate various monthly balance sheet reconciliations; bank accounts; intercompany accounts; prepaid travel accounts; accounts receivable; and foreign exchange. In addition, you will be responsible for expense report review and audit; generation of cash flow worksheet and the subsequent general journal entries; bank report maintenance; and assistance in various analyses.

Grace offers a competitive salary and comprehensive benefits program, including tuition reimbursement. Please forward your resume, no phone call please, to Tracey Newbegin, W.R. Grace & Co. - Conn., organic Chemicals Division, 55 hayden Avenue, Lexington, MA 02173. An Equal Opportunity Employer, M/F.

414 Accounting

420 Business Help

Accounts Receivable Clerk
Entry Level Position
There is a full time position available in our accounting department. Key responsibilities include posting sales, cash receipts collection calls and sales taxes. We are located in the Fresh Pond area. Please call 491-4143 for an interview. We are an equal opportunity employer M/F

Clerical/Part Time

Generals duties in small office. Typing, record keeping, bookkeeping (clerical only), invoicing, etc. Call 617-547-2580.

COMSTOCK & WESTCOTT
765 Concord Ave
Cambridge, MA 02138
EOE

FULL TIME RECEPTIONIST/ SECRETARY

Position available for person with ability to work with customers and has a good telephone speaking voice. Typing skills also required. Excellent fringe benefits. If interested, please send resume to:

P.O. Box D
Arlington, MA 02174
or call:
Mrs. Pellegrino
617-648-8000
Ext. 20

OFFICE Manager/Secretary
As part of Mikalix & Company, a managed health care consulting firm, you will be responsible for the administrative support & office management involved in projects for corporate & federal clients. Requires expertise in Word Perfect, Lotus, Harvard Graphics, DOS, and previous office management experience as well as excellent secretarial & organizational skills. Our offices are in Waltham and conveniently located off Route 128. Fax resume to 617-290-0180. Deadline for resume receipt is July 20.

PATIENT ACCOUNTS REPRESENTATIVE
MD Group located in Weston seeks full time Patient Accounts Rep. Knowledge of 3rd party billing a plus. In-house computer system. Easy access to 128. Competitive salary and comprehensive benefits package. Call Personnel at 617-735-8833.

420 Business Help

SENIOR PAGE
Part-time, 19 hours per week, days, $5.00/hour. Will do special daily clerical projects, handle telephone inquiries, and shelve books. We seek a dependable individual with the ability to handle detailed work. Apply to Robbins Library, 700 Massachusetts Ave., Arlington. Information Department. 617-641-4884 X4303.

422 Child Care Needed

Ambrose School area. Care for my kindergartner in your home. 7:30AM-school start time, Mon-Fri. 721-0788.

Belmont - Wanted full time sitter for two children ages 2 & 4 in my home. 40 hours week, salary negotiable. 617-489-5586.

Child care needed Wed 7AM-4PM, starting late Sept in our Arlington home. Call Susan at 646-9617.

Full time position available to experienced, mature, reliable, energetic person to care for my 2 young children in my home while I work in home office. Arlington Heights. If not at home please leave message at 617-641-2419

Full time non smoking experienced care for 1 infant in our Arlington Hgts home starting late Aug. Call 617-641-0881, 6 & 9pm

Help care for our 2½ & 7 yr. old girls (15-20 hrs/wk.) in exchange for private 3 floor room & board. Must drive. Belmont - 484-2793 eves.

Live-in/Live-Out childcare for infant, light household help & walking large, friendly dog in Belmont. Write describing your experience & references: Ad Box B4325, HHCN, P.O. Box 9149, Framingham, MA 01701

Live-out Nanny needed full time, 2 children, experienced, energetic person. Call 617-926-3199

Loving, responsible sitter needed for delightful 19 mo. old daughter (4½ yr. old after school) 3 days/wk, beginning Sept., must drive, references. 617-721-2817

Responsible, loving sitter needed for our 6 month old boy, full time. Starting in Aug. Non smoker. 646-3486, 275-1800 ext 4389.

420 Business Help

422 Child Care Needed

Mothers Helper needed. Arlington Heights area. Responsible reliable Mother's Helper needed Mon-Fri 8-9 am and 6-8 pm to assist parents with 2 and 3 yr old children. Responsible for childcare/housekeeping. No smoking, no drugs. At least 3 references required. Marjorie, 617-862-0341, 6-9 pm.

Seeking full time licensed day care (9/1) for 3.5 mo old. No greater than 4-1 ratio. Creative environment preferred. Call Peggy or John at 641-0432.

Seeking mature, responsible person to care for 5 mo. old twins and 2½ yr. old in my Arlington Hts. home. Tue. & Thur. morning. Own transportation, non smoker, and references required. 617-641-3999

Seeking Responsible caring non smoker starting Sept. to care for 11 and 6 yr. olds in our Belmont home and to provide some cooking and housekeeping. 2:15-6:45 Mon.-Fri. Extra hrs. possible. Car necessary. Salary negotiable. 617-489-3854

Seek Responsible non-smoker to care for 2 boys, ages 5 & 2, and do light housekeeping in our home in Belmont, Mon.-Thur. 7:30 a.m.-6:00 p.m. and Fri. 8:00 a.m.-4:00 p.m. Job starts 9/1. Salary $300/week. Must have own transportation. 617-489-3239.

Teacher needs responsible sitter, 8 a.m. - 2:30 p.m., 4 days/week, Sept.-June, school calendar. 2 cheerful children, 2 1/2 and 5 1/2 (after school only). Non-smoker, car necessary, references required. 617-484-6239.

Belmont: Warm, responsible sitter with car needed for 6 & 8 yr. old; also light housekeeping, errands. Full time. Start mid to late August. $9.50/hour. 617-489-5522.

Winchester live-in experienced Nanny/Housekeeper needed for boy 4/girl 7, non smoker, must drive, references required. Leave message 617-729-2486

3-4 days per week for newborn, in home care preferred with light house keeping. 617-721-4978.

426 Domestic

Free private room and some board in exchange for preparing some dinners, sharing conversation with elderly woman in her home. Responsible person wanted. Call 396-8578.

434 General Help

Attention: New Openings. $9.25 to start. Flexible full time/part time schedules. College students, grads and High School grads gain resume experience and training. All majors considered, scholarships and internships offered. Call 617-965-5606.

Attention Crafters. Reading gift shop looking for quality consignment. For Application SASE to: D&P, PO Box 45383, Sommerville, MA 02145.

Automotive Counter Sales, must be experienced. Call or apply in person: Mystic Auto Supply, 16 Mystic Ave, Medford, 617-396-6040

Avon Sales - All areas $$$. Sell in your neighborhood, to friends & family, or at work. Call 1-800-662-2292.

BELMONT CAB DRIVERS WANTED
Full and part time hours available; keep your daily earnings! Call:
617-484-2000
or
617-643-1300

Carpenter - Minimum 10 yrs experience, must have drivers license & own hand tools, references from previous employers. 617-321-0131.

Construction
Needed Now All Skills
Up to $65k
Fee
1-800-435-9744

Experienced hair dresser wanted, must have license, full/part time. 617-862-1200

Finelle Cosmetics. Call For part/full time work or to order products. 617-646-0351.

Full Time Production help wanted in manufacturing plant. Temporary office help wanted to work on catalog mailing. Apply in person at: IMI 570 Pleasant St. Watertown, Ma. 02172.

Handyman wanted to paint, do yard work, etc. 10-20 hours/wk. Must have own car. Call 617-648-6512.

I Love My Job!
As a demonstrator for Christmas Around the World. I earn more than $15/hour in my spare time. No investment necessary, free $300 kit. Call Nancy, 617-935-7901. Also booking parties.

Lingerie Sell$ - Supplement your income. Earn $70-$100 plus per evening selling Undercover Wear. 734-8769.

PARKING ATTENDANT
Part Time. Duties include: directing traffic & deliveries, supervising and cleanup of private parking for retail stores in Belmont Center. Call Locatelli Properties 617-484-2200

Reliable dog and cat lover, willing to make at least a 1 year commitment to care for animals. Must be willing to work weekends and holidays and have a flexible schedule and car. Call 617-484-2489.

Seeking companion for 9th grade girl from Thailand entering Winchester H.S. 617-721-2801 after 8 p.m.

Special Education Drivers
Part Time
Dearborn Academy, A private 766-approved day school is seeking part time van drivers/monitors for morning & afternoon transportation runs between Arlington & Boston. Must have a valid 7D drivers license. Positions available Aug 31, 1992. Send resumes to: Driver coordinator, Dearborn Academy, 34 Winter St., Arlington, MA 02174 or call John Henderson 617-245-7261.

Harte-Hanks Community Newspapers

has the following positions now available:

REAL ESTATE ACCOUNT REPRESENTATIVE

This full time position requires you to sell ads to our existing accounts and call on new ones. You will help create and coordinate advertising campaigns, book advertising space, service accounts, prospect for new business and achieve revenue goals. If you have some sales experience, like working with people and want to be paid based on your success, we want to hear from you! Position offers base salary plus commission with benefits. **Send resume to Rosemary Longo at address listed below.**

RETAIL ADVERTISING ACCOUNT REPRESENTATIVE
Framingham

This exciting position will require you to sell ads to our existing accounts and call on new ones. You will help create and coordinate advertising campaigns, book ad space, service accounts, prospect for new business and achieve revenue goals. If you have sales experience, like working with people and want to be paid based on success, we want to hear from you. **Please send resume to Rosemary Longo at address listed below.**

PART TIME KEYPUNCH POSITION
Framingham

This position requires previous experience in keypunch or data entry with a minimum speed of 65 wpm. Hours are Monday - Friday, 4-8 pm (may vary). **Please send resume to Rosemary Longo at address listed below.**

PART TIME AB DICK OPERATOR
Framingham

Must have at least 5 years printing experience and extensive technical knowledge of press operation and maintenance. Baum Folder and cutter experience required. Must do quality work. Approximately 20 hours/week with potential for full time. First shift hours.

Apply in person only at: 33 New York Avenue, Framingham, MA - No Calls Please

PART TIME TELEMARKETING PROFESSIONALS
Framingham Area

Be a part of a productive telemarketing operation which offers both flexibility and great earning potential. Complete training program and results oriented management helps you to reach your goals quickly. Generous commissions with well structured order production incentives and contests. Your performance means unusually high earnings for a part time position. Monday-Saturday shifts available. Great for moms, dads, retirees and others. **Call Dave Monday through Friday, after 4 pm at (508) 626-4328.**

PART TIME ALTERNATE DELIVERY DRIVERS
Westboro, Natick, Framingham

Help us with the distribution and verification of our weekly advertising materials. You must have a reliable vehicle with proper registration and insurance. Friday - Saturday position available. Base pay plus mileage allowance.

For more information call Rick at 508-626-3868 or 1-800-9872-4023, Ext. 3868.

ADULT DELIVERY AGENTS
Natick, Sherborn, Hopkinton, Holliston, Wayland

Adult Delivery Agents needed to distribute weekly advertising materials in the MetroWest area. Earn extra cash with this part time position! Must have reliable transportation. Walk and drive routes available.

Call Sam or Rick at 1-800-982-4023.

CARRIERS WANTED

For afternoon delivery of the News Tribune and the Daily Transcript, Monday-Friday. Routes available in Waltham, Newton, Watertown, Dedham, Norwood, Westwood and Walpole.

Call Leo at 1-800-982-4023 for more information.

CARRIERS also needed for 7-day delivery of the Middlesex News in the following Southboro areas:
Fairview Road, Highbridge Road, Walnut Road, Cross Street, Newton Street, Foley

Full time permanent positions offer outstanding benefits including choice of HMO's, dental and life insurance, paid vacation, pension and 401k programs, pleasant working conditions and more.

Harte-Hanks Community Newspapers
P.O. Box 9149, Framingham, MA 01701-9149
No phone calls, please • AA/EOE

Publishers of: Arlington Advocate/Belmont Citizen-Herald/Daily Transcript/Hanscomian/Middlesex News/The Best Marketplace / Needham Chronicle/News Tribune/Newton Graphic/Parkway Transcript/Sudbury Town Crier/Watertown Sun/ Wayland-Weston Crier/Wellesley Townsman/West Roxbury Transcript/Winchester Star

"This ad does not necessarily contain all of the actual or essential duties of these positions."

434 General Help

SUPERVISORS
F/T

CWT Specialty stores has two exciting full time opportunities for supervisors in our Arlington location. Duties include: assisting management with store operations, maintaining the fashion look of the store and providing customer service. Flexible hours including nights and weekends required. Retail background necessary and supervisory experience a plus.

CWT offers an attractive compensation and benefits package along with a liberal employee discount and tuition reimbursement.

Please call to schedule an appointment:

CWT Specialty Stores
689 Massachusetts Ave.
Arlington, MA 02174
617-643-5200

EOE M/F

436 Insurance

PART TIME SERVICE ASSISTANT

For Belmont-based life insurance agent. Work in own home, about 10 hours/week. Call:

617-484-8855

442 Medical & Dental

ContinueCare, affiliate of Visiting Nurse and HealthCare have immediate openings for certified home health aides to care for our patients in Arlington, Woburn, Lexington and Waltham area. We offer competitive salary, mileage reimbursement and paid CEU Programs. If interested Please call Dan, Coordinator 617-729-5200.

Dental receptionist with some dental assisting. Will train. Full time or 4 days/wk. For well established periodontal practice in Belmont. Must type 50wpm or over. Excellent salary. Parking available. Please call 484-9240

MEDICAL RECEPTIONIST

Dedicated experienced individual. Must have front office Medical experience & interpersonal skills to work for 2 busy physicians. On the green line. Salary plus excellent benefits. Call Ann 617-232-7233.

DENTAL ASSISTANT

Experienced chairside for Somerville practice. Full or part time. Call:

617-625-0543

Physical Therapist

Part time or full time, $30/visit. Flexible schedule: days, evenings or weekends. Small travel area. **Contact Maureen Savage at 396-2633.**

Receptionist

Part time receptionist needed in a private physical therapy office. Please send resume to: Mt. Auburn Physical Therapy Assoc. 521 Mt. Auburn, suite 205, Watertown, MA 02172.

Dental Assistant

Full Time for well established periodontal practice in Belmont. School trained must type excellent salary and benefits. Parking available. Please Call:
617-484-9240.

434 General Help

446 Professional

LABORATORY MANAGER
Medical Office

We are seeking a Manager for our full service, state-of-the-art, computerized laboratory. Applicant must be M.T. either ASCP or HEW certified with 6 years experience. Applicants should be familiar with chemistry, hematology, serology, microbiology and inventory. Excellent working conditions. Office located in Lexington Center. Call Ms. Roberts at:
617-862-9175

EMPLOYMENT

454-484 RETAIL SALES (by individual malls)

454 9/27 Plaza
455 Apple Hill
456 Arsenal Mall
458 Atrium Mall
459 Burlington Mall
460 Chestnut Hill Mall
462 Cloverleaf Plaza
464 Crossroads Plaza
465 Colonial Shopping Mall
466 Dedham Mall
468 Emerald Square Mall
469 Framingham Mall
470 Marshall's Mall
472 Meadow Glen Mall
474 Natick Mall
475 Porter Exchange Mall
476 Sherwood Plaza
478 Shopper's World
480 Walpole Mall
482 Watertown Mall
484 Woburn Mall

486 Sales

Computer Sales

High volume Retail Computer Store seeks experienced professional. Benefits, Medical, Profit Sharing, competitive salary. Must have 2 years PC or Mac experience, knowledge of printers and peripherals a must. Call Mr. Parsons at 617-964-3080.

PLEASE BE AWARE

that some of the ads running in this classification require a fee in exchange for information.
Calling a 900 number will result in a charge on your phone bill.

488 Secretarial

Customer Service Rep/ Secretary

A growing service oriented firm has an immediate opening for customer service/secretary. This challenging position requires good secretarial skills, knowledge of word processing, excellent organizational skills & enthusiasm. Ability to juggle many tasks & work under pressure is a must. Competieive salary plus benefit package. Please send resume to: Martha, PO Box 228, Arlington, MA 02174.

434 General Help

FINANCIAL

502 Business Opportunities
504 Business Opportunities Wanted
506 Financial Services
508 Investments
510 Loans

502 Business Opportunities

CANDY VENDING ROUTE

Great cash flow year after year. Average census. $3200.00/mo. Income. Everything included. Affordable. 1-800-759-1557.

Inc. 500 company based in Midwest is now expanding into the New England area. Seeking Marketing Representatives to introduce their full range of home care products. Environmentally safe. Free training. Excellent monthly residual. Please call Nellie 617-396-9056.

Vending/Local - Be your own boss. Best locations. Steady cash weekly. 1-800-723-7800.

Video Store, North R.I. Great income very busy store supper location. Price to sell. Call PMT RE, 508-478-5033.

506 Financial Services

Erase bad credit from credit bureau files. We will use existing state &/or Federal laws to help you. Free details. Credit Repair Network 1-800-CREDIT-0.

442 Medical & Dental

Personnel Coordinator

The Woburn branch office of **Special Care Home Health Services** is seeking an individual who is highly motivated to work full-time as a Personnel Coordinator.

To qualify you need to be detailed-oriented, possess an outgoing personality and an excellent telephone manner. A health care background is preferred.

We offer competitive benefits, an environment that is both challenging and rewarding and an on-site child care facility.

Please call Denise McMahon, Branch Director at:

(617) 938-8931

Special Care
Home Health Services®
304 Cambridge Rd.
Woburn, MA 01801
An Advantage*HEALTH* Corporation

We're in the NYNEX Yellow Pages • EOE

446 Professional

THE WATERTOWN SCHOOL DEPARTMENT

SUPERVISOR OF CUSTODIANS, MAINTENANCE
(PROFESSIONAL APPOINTMENT IN ACCORDANCE WITH CIVIL SERVICE REGULATIONS)

SUPERVISES BUILDING CUSTODIANS, MAINTENANCE WORKERS, PAINTERS, CARPENTERS, AND BUS DRIVERS. BASE SALARY: $32, 246

APPLICATION DEADLINE JULY 20, 1992. SEND LETTER OF APPLICATION, REFERENCES AND RESUME TO:

ANTHONY J. BENT, DIRECTOR
PERSONNEL/PROFESSIONAL DEVELOPMENT
WATERTOWN PUBLIC SCHOOLS
30 COMMON STREET
WATERTOWN, MA 02172

449 Restaurant, Lounge, Hotel

THE GROUND ROUND
Waltham, MA

Has Immediate Openings For:
EXPERIENCED LINE COOKS
Full and Part Time

Excellent wages and benefits
Apply in person only

10 am - noon or 1:30 pm - 4 pm
Monday—Saturday

The Ground Round

39 Main Street, (Rt. 20) Waltham, MA

486 Sales

EXPERIENCED SALESPERSON

Needed to sell Canon Typewriters and Calculators. Previous office equipment experience desired. Commission-based salary.

A-CAL COPIERS

Please send resume to:
471 Summer St.
Arlington, MA
02174

Canon
AUTHORIZED DEALER

No phone calls, please

MERCHANDISE

660 Antiques
661 Appliances
662 Auctions & Estate Sales
663 Bicycles
664 Books
665 Building Materials
666 Cameras & Supplies
667 Carpets
668 Clothing
670 Coins & Stamps
671 Computers
672 Consignment Goods
673 Fairs, Flee Markets & Rummage Sales
674 Farm Stand Goods
675 Feed, Seed, & Plants
676 Furniture
677 Guns
678 Horses, Livestock & Poultry
680 Jewelry
681 Machinery & Tools
682 Medical Supplies
683 Miscellaneous
684 Musical Instruments
686 Oriental Rugs
687 Pets & Supplies
688 Pools, Spas & Supplies
690 Portable Buildings
691 Restaurant, Store & Bar
692 Retail Outlet
693 Sewing Machines
694 Sporting Goods
695 TV, Stereo & Video

442 Medical & Dental

446 Professional

449 Restaurant, Lounge, Hotel

486 Sales

AUTOMOTIVE TECHNICIANS
2 POSITIONS AVAILABLE
MUST BE EXPERIENCED

ASE Certification a plus. Flat rate shop. Benefits package. Vacations.

Call 924-3988

or apply in person

FIRESTONE STORE
40 Arsenal Street, Watertown, MA
ask for Dan Liberti, Manager

EOE M/F/H/V

TELEPHONE SALES
PART TIME - PART TIME

We need 15 people to work part-time from our telephone sales office.
You can work:
3 - 4 - 5 nights and/or Saturday morning -
You make your schedule!
Evening Shift: 5:15 - 9 pm
Saturday Shift: 9 am - 12:30 pm
No Experience Necessary

- Guaranteed hourly wage
- Bonuses
- Commission program
- Pleasant working conditions
- Convenient Waltham office

For interview, contact
Mr. Penn
(617)487-7201
4:30 to 8:00 pm weekdays

660 Antiques

Antiques Wanted, furniture, paintings, Oriental rugs & antiques. You name it we buy it. Call Paul or Rose, (508) 475-4676 or (508) 663-8810.

Old Oriental $ RUGS $
TOP $ PAID, any size or condition. **FREE** house calls.
WILL BEAT ANY OFFER, CASH
Call Suzanne 617-729-6530

661 Appliances

Chest Type Freezer. 26 cu. ft. horizontal. Like new. $200. 617-484-6581

Frost Free Frigidaire 17 cu. ft. $150. Hotpoint double oven range 40 in. $125. Portable Maytag dishwasher $125. All work fine. 617-643-0401

General Electric, 18 cu. ft., almond, textured finish, new, $450. 508-872-7552.

Hot Point air conditioner, 11,000 BTU, like new, $325. 508-898-3409

Kenmore washing machine, large capacity, 70 series, $250. 617-893-8959.

Major kitchen appliances, GE, washer, dryer, fridge, dishwasher; Also upright piano. Call 524-3754.

Maytag washer & dryer, large capacity, asking $500./best 508-872-7552

Refrigerator, white, frost-free, 17.0 Cu ft. $140. 508-660-1285.

Sears 10,000 BTU casement air conditioner, $350. 508-872-7552

Stove, Frigidaire, self cleaning, electric. $150. Call 617-646-0351.

Washer, dryers, refrigerators, etc. Bought, sold & traded. Will deliver. Call 617-239-0639

Washer, Frigidaire; Whirlpool gas dryer. $70/both. 617-323-4921.

Washer-Dryer Electric. Whirlpool. Good condition. - $200 both. Call 875-8958.

Washer/dryer, Whirlpool, heavy duty, electric. $400 or best. 617-431-1840.

Washer/Dryer, Whirlpool, heavy duty, used little, will deliver, $350, cash only. 508-429-4353.

Whirlpool dryer, large capacity, 4 temperature, 3 cycle, $200. 617-893-8959.

Whirlpool dishwasher, 4 cycles, formica top, $200. 617-893-8959

663 Bicycles

Pinarello Triathalon, 12 speed race bike. Many extra parts. Like new. $500. Call 508-753-1839.

666 Cameras & Supplies

Orion 500 new with tripod. $35. 508-429-6596.

Polaroid Land camera 100. Complete. Used twice. $75. 508-429-6596.

672 Consignment Goods

$ For Your Clothes $
Enjoy yard sale prices on women's gently used designer clothing & jewelry. Fall consignments accepted by appointment beginning 8/1.

The Acorn Shop, 8 Muzzey Street, Lexington, MA. Open everyday! Sun & Mon., 12-5, Tue., wed., Thur. & Sat., 10-5, Fri. 10-6:30.
617-861-9646

676 Furniture

Armoire Oak, excellent condition, 75x48x19, 2 door. $175. 508-653-8844

Bedroom set, twin beds, 2 headboards, bureau, bureau with mirror, $125. 617-926-0834

Coffee Table, real authentic wagon wheel. Thick glass top. $150 899-6113 anytime

Coffee & end table, oak with glass top. $150. Call 508-481-1141.

Colonial Hutch, solid pecan 78 in H. 57 in L. After 6, pm. $700/best. 617-643-7532.

Crib & Bed, solid Oak, Childcraft with built in drawers, matching bureau that converts to changing table. Excellent condition, $335. Call 508-883-2797.

676 Furniture

Desk, Circa 1870's, antique oak, teacher's style with chair, good condition, $175. 508-634-9072.

Desk, large walnut, English Partner style 1870. $600 617-868-7525.

Dining room Set, formal Walnut table with 2 leaves & pads, 6 chairs, matching full server, custom China cabinet, $1,350. Call 508-877-8003.

Dining Room Set. Like new, cherry, seats 12, 6 chairs, table & china cabinet. $1000/best Eves.891-7694.

Dining Room Set, Classic Queen Anne, mahogany, 42" round table with 2 leaves, 5 side chairs, 1 arm chair, recently refinished, pristine condition. $1600. 617-332-2484, message.

Girls bedroom set off white, 2 single beds with box spring & mattress, dresser with mirror, desk with hutch. $300. Call 617-965-0117.

High back Wing chairs (2), colonial blue with ottomans. $300/pair. 508-485-6870.

Home entertainment center, with drawer, solid wood, good condition, expandable. $50/best. 508-788-1513.

King size bed, dresser with mirror, 2 night stands, headboard. $500. 617-489-1739

Kitchen set, 4 chairs, formica surface, with leafs, $90. 617-926-0834.

Kitchen table, 4 chairs, matching ceiling fixture, set of dishes. $195/best. 508-655-3039.

Liquidation Sale
of Office Furniture From Stock brokerage firms, major law firms, Investment firms. Furniture can be seen in our downtown furniture showroom, 451 D St., Boston. Some items available: Conference furniture, systems furniture, wooden casegoods, seating, filing cabinets & more. 70-80% off list. Free parking. 617-345-6755.

Living room set. Couch, loveseat, chair & ottoman. All excellent condition, mauve & gray, $500 or best offer. 617-926-1506.

Matching Chest; bedside table & mirror; large coffee table; green leather recliner; daybed & table, all in good shape. Best offer. 617-648-0723

Sleep sofa, green print, & matching love seat. Excellent condition. $800/best. 508-877-4778.

Sleep sofas (2), Queen size & loveseat. Bed set (double, oak crib with dresser. Teak wall unit. Wicker chest, double dresser, mirror. Oak spindle twin bed, steel desk. Snowblower & gas grill with tank. $1,500 for all or can be sold separately. Call 508-879-3519 until 9 p.m.

Sofas (2), velvet & love seat. Asking $650. 617-489-1739

Sofas (2), velvet & love seat. Asking $650. 617-489-1739

Victorian Side by Side, solid-veneer mahogany, $775. 643-7365, 648-1166.

Wall Unit (3 piece)- Oak & Hickory, excellent condition, $550./best. 508-881-8094

Waterbed, King size, complete, Colonial style headboard with tulip lamps, 12 drawers, padded side board, like new. $350/best offer 508-478-4387.

676 Furniture

Zenith 21 inch portable TV.$150. Please call 508-877-5575.

677 Guns

Gun Case, solid pine. Holds 6 guns. Excellent condition $500. 617-326-5109.

680 Jewelry

Bracelet, 18k antique triple link, wide & heavy, suitable/man/woman, $1400 For that special gift call 449-3094

681 Machinery & Tools

Bobcat Lawnmower 48 in. 12.5 h.p. Kawasaki engine, used only 1 season, excellent condition. $2000. 508-358-7843

682 Medical Supplies

Wheelchair- Like new. Originally $1000, asking $500. Call 617-487-9898 mornings & eves.

683 Miscellaneous

Airline ticket, Boston to Tucson via Phoenix, date open. $95. 617-237-3274.

Bahama Cruise - 5 days/4 nights, overbought corporate rates to public. Limited tickets. $249/couple. Call: 407-834-1400, X467 Mon-Fri, 9AM-9PM.

Carpets, I have access to several thousand yards stain master carpet. You can carpet your living room & hall for $295. Price includes carpet & 1/2 in. pad based on 30 sq. yds. Installation available. Also have rolls of commercial & berber carpets. John 508-879-8621, 617-354-8891.

Hanging light, polished brass with 12 candles, cage size. 22"wide x 36" high. $500. 508-358-1622.

Maternity Clothes, mostly fall & winter, casual, sizes 12-14. $150/best. Call 508-485-1884.

Screen Door, white, for door size 32 in. x 80 in. Looking from outside hinge is on right. $100. 617-326-2356

Tags chewing gum cards. Incomplete set, includes Babe Ruth, Joe Louis, Jack Dempsy. $350. 429-6596.

Treadmill (Sears) - 2 year warranty, like new, 1-2/ h.p. costs $275. 617-643-3522.

2 offices of desks, chairs, files, tables, supplies. $475 best. 508-278-5762.

686 Oriental Rugs

Imported Oriental Rug Sales. 8x10 Iranian Heriz, $3000; 10x14 Romanian Heriz $1100; 6x9 Indo Heriz $450; 8x10 Indo Keshan $650; Pillows & runners, all sizes. Expert cleaning & restoration work. 617-862-3031.

Oriental Rugs wanted, cash paid for old or used Oriental rugs. Call P. Nalbandian Oriental Rugs: (508) 663-8810.

687 Pets & Supplies

Cairn Terriers, blue ribbon litter of Champion Sire/AKC registered pups. Health, vet checked & certified. Call 508-632-2111.

Cocker Spaniel, red female, available 7/15, $400. 617-431-8566.

687 Pets & Supplies

Free Kittens. Please call 508-435-4720

Free kittens & cats cost more than you think! Adopt a health pet with 1st shots, FELV negative, wormed. 508-358-5459.

Golden Retrievers, Hall of Fame breeding for the discerning buyer. Clearances, AKC. $600. 508-877-1721.

Kitten, Himalayan, solid color. $200. Ready to go. Call 508-562-1104.

Yorkie pup, female, AKC Clarkwyn Jubilee Eagle X Carnaby Line, Top quality. $700. 508-898-2712

6 furry fluffy & cute Himalayan kittens, can be seen now. Deposits taken ready to go, on 7/17. Parents on premises, father also for sale. $200 each, offer negotiable, must sell. Moving. 617-963-4834, 508-668-7632

688 Pools, Spas & Supplies

18' ft above ground pool with fence. Excellent condition. $690. 617-769-2435

694 Sporting Goods

Golf clubs, ladies Wilson, full set, used. $75. 617-648-5847.

Scuba diving equipment for sale, 3 air tanks, 2 regulators, 2 gauges, 2 wet suits, 1 extra large, 2 vests, 60 lbs lead weights, $800./best 508-528-5848

Stair Climbing machine, good as new, computerized, hydraulic. Watertown, 617-924-5085

USED & NEW EXERCISE EQUIPMENT
Largest Selection
Lowest Prices
Buy • Sell • Consign • Trade
The Thrifty Sport
617-762-6266

695 TV, Stereo & Video

Hitachi color TV, 19 in. Excellent condition, pine cabinet. $125. 508-881-3957.

Television, Zenith 26 " color console with remote, swivel base, black lacquer cabinet $250. 508-877-8003.

696 Wanted To Buy

ABBEY'S ANTIQUES
We'll buy a single item or the entire contents of your home dispose of rubbish & leave the house swept clean. Also conducting Estate Tag Sales Dorothy Anderson 275-7793.

ABC Sell to Me
Top dollar paid for furniture, sterling, paintings, glass, china, jewelry & dolls. One item or entire estate.

Annette
484-4587
489-3212

Garage & Yard Sale DIRECTORY

To Place Your Ad Call 617-487-7355 or 508-879-7355

MERCHANDISE

600-650 GARAGE SALES BY TOWN

601 Acton
602 Arlington
603 Ashland
604 Bellingham
605 Belmont
606 Boxboro
607 Concord
608 Dedham
609 Dover
610 Framingham
611 Franklin
612 Holliston
613 Hopedale
614 Hopkinton
615 Hudson
616 Lexington
617 Marlboro
618 Maynard
619 Medfield
620 Medway
621 Mendon
622 Milford
623 Millis
624 Natick
625 Needham
626 Newton
627 Northboro
628 Norwood
629 Roslindale
630 Sherborn
631 Somerville
632 Southboro
633 Stow
634 Sudbury
635 Upton
636 Uxbridge
637 Walpole
638 Waltham
639 Watertown
640 Wayland
641 Wellesley
642 West Roxbury
643 Westboro
644 Weston
645 Westwood
646 Winchester
647 Woburn
648 Other Towns

602 Garage Sales Arlington

Arlington- 3 family yard sale. Sat. July 18th, 9-1 p.m. 122 Lowell St. Lots of children's toys, clothes, household goods. Rain date, July 19th.

62 Mary St. 7/19 12-5 pm. Household, garage items, linens, clothes, shoes women - 6½, men - 9.

10 Mystic Lake Drive, Saturday, July 18, 10 am - 1 pm. Sofa bed, T.V., etc. No sale if raining.

114 Ridge St. Yard Sale, Sat. 7/18, 9-4, rain or shine. Girl's clothes 0-12 mo's. Baby & household items.

605 Garage Sales Belmont

Moving Sale! Sat. 7/18, 8-11 a.m. 64 Knowles Rd. Household items, tools, adult & children's clothes. Everything must go.

Moving! 51 Gilbert Rd., Sat. July 18, 8-3 p.m. Antiques, children's items, clothes, dishes, books, piants.

Multi family yard sale, Sat 7/18 9-2PM. Some antiques, lots of good stuff cheap. 83,85,87 Oxford Ave. (off Belmont St.).

111 Beech Street, Sat. 7/18, 10-2 p.m. Child & adult clothing, children furniture.

608 Garage Sales Dedham

Neighborhood Yard Sales. Sat. 7/18, 10-4 p.m. Rain date Sun. 7/19, 12-4 p.m. Pine Court off 253 Pine St.

610 Garage Sales Framingham

20 Cornell Rd. (Off Edgehill & Frost). Sat., 7/18, 10-5 p.m. Wall unit, furniture, clothes, toys, misc.

616 Garage Sales Lexington

138 Worthen Rd. Sat. 7/18, 9-3 p.m. Multi-family sale! Household and kids items available.

617 Garage Sales Marlboro

Moving Sale. Kitchen set, exer-cycle, weight bench, golf clubs, TV. Sat. 7/18, 9:00 - 2:00, 11 Houde St.

624 Garage Sales Natick

154 Cottage St. Saturday, July 18, 10-4 p.m. Great large and small items available.

626 Garage Sales Newton

Moving Sale! 34 Nobscot Rd. Sun. 7/19, 8am-Noon and by appointment. Coach, sofa bed, lamps, chairs, bedroom set, bunk beds, ping-pong table, bric-a-brac & other items to numerous to list. 617-244-6262

What a good idea! 101 Jackson St. 2 day sale, Fri 7/17 10-1PM & 5-8PM, Sat 7/18 9-3PM, Sun 7/19 10-2PM. Contents of air conditioned 7 room home, 2 workshops & porch. Rt 9(East or West) to Parker St, turn right on Daniel. Daniel becomes Jackson at 1st stop sign, go straight ahead. 101 Jackson is across from Dudley Rd.

15 Omar Terrace, (off Central Ave.) Newtonville. Yard Sale, Sat. 7/18 & Sun. 7/19, 11:00-5:00.

628 Garage Sales Norwood

22 Endicott St. Yard/Bake Sale! Fundraiser. Sat. 7/18, 9-3 p.m. Rain date 7/19. Kids needs, playpen, carriage, bikes, games, clothes. Fridge, sump pump, suitcases.

632 Garage Sales Southboro

21 Richards Rd. (off Rt 85 South) 7/18 ,rain date 7/19, 8-3pm. Commemorativeplates, fabric, clothes, sink with vanity, baseball memorabilia, household, china, books, games & some furniture.

634 Garage Sales Sudbury

Multi family, Fri-Sat 7/17,18 9-3PM. 170 Hudson Rd. Rain: Sun. Jewelry, furniture, collectables, etc.

26 Alta Road, Moving sale. Furniture, refrigerator, air conditioner, camcorder, something for everyone, July 18 and 19, 9 - 2 pm.

639 Garage Sales Watertown

133 Waverly Ave. Sat & Sun 7/18-7/19. 8am-3pm. Clothes, books, dishes, records, etc. Come see!

18 Carroll St. Saturday 7/18, 8-1 p.m. Old furniture, glassware & Assorted other. No early birds!

641 Garage Sales Wellesley

Moving Sale - 6 Norfolk Terrace. July 18, 9-4 P.M. Rain Date, July 19. Furniture, clothes, jewelry, baby items and much more!

642 Garage Sales West Roxbury

176 Weld St. Sat. 7/18, 9-4 p.m. Rain date 7/19. China, glass, furniture, hand tools, picture frames,misc.

644 Garage Sales Weston

7 Sutton Place (off Rte. 20). Fri. 7/17, Sat. 7/18, 9-4 p.m. Garage/Moving Sale. Lots of good stuff!

646 Garage Sales Winchester

149 Forest Street, Saturday, July 18, 10 - 3 pm. Furniture, lamps, mattress set, fireplace screens, & more.

7 Stratford Rd. Moving Sale - Antiques, refrigerators, misc. Sat. 7/18, 9-12.

648 Garage Sales Other Towns

Baby Furniture from $10-$70. Crib, high chair, Graco, pack n play, strollers, more. Twin bed $30. 274-8415.

Moving Sale. Brown loveseat. $100, 2 gold chairs, $50 each, rollerblades, $50, skis, boots, poles/best. Electric typewriter, $25. 617-274-0225.

52 Hillsdale Rd. Moving Sale! Sat. 7/18, 9-2 p.m. Furniture, books, toys, kitchenware. Rain date 7/19.

696 Wanted To Buy

All That Is Old
Antique furniture, rugs, clocks, toys, quilts, dolls or wicker.
Call Jim: days, 729-3636
Or evenings, 729-8383.
Or Leo: 665-7062
after 6PM.

ALWAYS BUYING

Antiques, used furniture, dining room sets, bedroom sets, bookcases, desks, wicker furniture, china, glass, pottery, paintings, old frames, quilts, linens, clocks, jewelry, trunks, old dolls and toys, china and dinner sets. Top Dollar Paid. One item or a house-full!

Mrs. Benson
861-0550

Antiques Bought & Sold
ANTIQUES BY OLDE MYSTIC
367 Trapelo Road, Belmont

489-4147/396-6266

Antiques Wanted, furniture, paintings, Oriental rugs & antiques. You name it we buy it. Call Paul or Rose, (508) 475-4676 or (508) 663-8810.

ARE YOU MOVING?

A lady buys furniture, rugs, china, linens, books, jewelry, silver, silver plate, etc. Please Call Mrs. B. Johnson at **332-7135.**

Books Wanted
Highest prices paid for your fine books, prints, maps, autographs, etc. Free appraisals at our shop or your home. Call **Payson Hall Book Guild(A Consortium of 20 book dealers), 80 Trapelo Rd. Belmont 02178.**
484-2020

HAND TOOLS WANTED
Wanted to buy: old woodworking tools, planes, chisels, surplus hand tools, all trades. Precision machinist tools, shop lots. Old books, paintings, frames, antiques, estate lots. 1-617-558-3839.

MARIA'S ANTIQUES
Buys Anything Old
Tuesday-Saturday 10-5
73 Cross St., Winchester
Store 729-8661
Home 729-4419

WE BUY:
• Compact Discs
• Cassettes
• Albums
Will travel for large quantities
NUGGETS RECORD STORE
617-536-0679

WE BUY
China & Dinner Sets

Also odd serving pieces and parts of sets. Antique-Used-Almost New. Lenox, Minton, Noritake, Johnson Brothers, Aynsley, Rosenthal, Royal Dalton, Shelley, Wedgewood and many others. Call Anytime.

Mrs. Benson
861-0550

The BEST way to move a piano.

Baby Grand piano. Black laquer. Excellent condition. Moving, must must sell. $1500 firm. Call Mark 55-4883 days, or 555-3458 eves.

Need to sell an item fast? Try Harte-Hanks Community Newspapers' Guaranteed Ad. Here's how it works:

• 3 lines • 1 week • $15

If your item does not sell, call us and we'll run the same ad for one week FREE. All we ask is that you limit your ad to one item and include the price in the ad.

Each additional line $4.

This rate is for private individuals only. No Real Estate or Services please.

508-879-SELL
617-487-SELL

The BEST Classified.

Harte-Hanks Community Newspapers

RENTALS

700 Apartments Furnished

702-755 Apartments Unfurnished

700 Apartments Furnished

Natick - 3 rooms, 1 bedroom, fully furnished, all utilities; $575 mo. Call Fortini & Wilcox, 508-653-8497.

Waltham. Luxury efficiency, 1 & 2 bedroom. heat & hot water, parking, equipped A-Z. No fee. Near 128. $650up. 617-894-3150.

703 Apartments Arlington

Arlington, 9/1. 5 rooms, panty, natural woodwork, washer/dryer hook-up, parking, $825 plus. Evenings after 6 p.m. 617-646-5130.

Arlington, Watertown, Belmont or Cambridge; large selection, vacant 5-6 room apartments, $775-$1000; Also somerville or Medford: many apartments, all sizes, all prices. Manager. No fees. Call 868-7463 or 876-2863 Eves.

Arlington, Nice 1 bedrooms, $550-$625 heated; All new 2 bedroom, hardwood, $700; 2 bedroom, hardwood, near Alewife, $750; Beautiful 2 bedroom, fireplace, wood floors, $900 includes all; Nice 3 bedroom, hardwood floors, parking, $925.
Belmont, Nice 3 bedroom, hardwood floors, near T, $850; 2 bedroom, hardwood , near Cambridge, $825.
Watertown - 1 bedroom inhouse, $500; 1 bedroom, 6 rooms, hardwood floors, $775; 2 bedroom, hardwood, $725; Modern 3-4 bedroom, all appliances, $900; Huge 4 bedroom, fireplace, appliances, $1600 includes all.

For Results List With Us!
Metro Properties
484-8115

Arlington- 3 rooms, 1 bedroom in house. Fireplace living room, modern eat in cabinet kitchen, dishwasher disposal, frost free fridge, tile bath, parking, on T, yard. No pets, no fee. $750 heated. 646-0027.

Arlington: Studio, $525 all utilities included; 2 bedroom, colonial home, $795 & up. No fee. 646-5569.

Arlington Watertown and Medford. 2 bedroom, one bedroom and studios available. Convenient locations.
Eastman Realty
646-5700

Arlington Heights - large, sunny 2 bedroom of 2 family, excellent condition, near T. $920/mo. plus utilities. Call 617-641-2503

Arlington and Vicinity. 1 bedroom, with Pool $650. Selection of 2 bedrooms, 5 rooms, from $775. 3 bedrooms, 6 rooms from $875. Singles 2, 3, 4 bedrooms from $900. Century 21 Adams 617-648-6900.

Arlington Heights - 5 rooms, 1st floor, 2 family, dishwasher/disposal, air, large up to date eat-in kitchen, gas heat, near MBTA, parking, dead end street, no utilities, available Aug. 1, $875. Call 617-646-3819.

Arlington - Lovely, modern 4 & 5 room apartments. 1 & 2 bedrooms, top location, handy to everything & more! $775 & up. Agent 275-3721.

Arlington Modern 2 bedroom apartment on River St. Available now. Call Joe eves. 617-646-2858.

Available 9/1, 1 room apartment, shower/bath, excellent location. 3rd floor, 6 bus routes. $375, includes utilities. 617-643-4522.

A 3 bedroom. Natural woodwork, nice kitchen & bath, near T. $825 mo. plus. 729-2394.

Brookside - Immaculate 1 bedroom facing pool utilities included. $600. Please call 617-227-4884

Clean, sunny 3 rooms, freshly painted, modern kitchen & bath, near Center, $700 plus. Call 617-648-4619.

East Arlington- Conveniently located on 'T'. 1 or 2 bedrooms, ceramic tile bath & hardwood floors, includes heat, hot water & parking. No fees. Call 643-5335.

703 Apartments Arlington

Heights - Nice 1 bedroom in 2 family, washer/dryer hookup, yard, garage, near T, on private way. $750 includes heat. Available 8/1. 617-391-1318 or 646-6556.

Heights. Large 3 bedroom apartment in owner occupied 2 family, washer/dryer, dishwasher, 3 car parking. Available 8/1. $1100 plus. 646-5660.

Arlington Heights - Sunny 2 bedroom with porch & side yard, 2 car parking, walk to T & shops, $850 plus. Available 8/15. 617-648-7652.

Heights - Excellent 3 bedroom, 6 room apartment, natural wood work, all appliances, $1060. all utilities included. 617-729-2394.

In-Law Apartment - 3rd floor, heat & utilities included. $575 mo. Available now. 641-3550 leave message.

Jason Heights, 3 rooms, 1 person, $585 including utilities. No pets. Call 617-646-3214.

Lovely, quiet 5 room apartment on T. Natural woodwork, hardwood floors, parking. $800 mo. Available 8/1. Call 617-641-0364.

Modern 1, 2, & 3 bedroom apartments, $550-$850. Others. Dupont R.E. 617-648-6630

Modern 1 bedroom, new kitchen, hardwood floors, parking, laundry. $660 heated. No fee. No pets. 648-2124.

Modern 1 bedroom, Mass Ave location. $500 per month, no utilities. Call 643-6991.

Modern 2 bedroom, hardwood floors, air, parking, laundry. $720 heated. No fee, no pets. 648-2124.

Near Center - 1 Bedroom $625, including utilities. 1 Bedroom $695, includes heat. 2 Bedroom, $725/plus. NO fee. 617-646-5603.

NO FEE
ARLINGTON
Heated 1 Bedroom
Brick Apartment Building
Laundry, parking, from $650; Luxury 1 bedroom, dining room, elevator, garage, $850; 2 bedroom, balcony, $795 heated; Furnished studio $575
Brattle Realty Trust 643-9795

Spacious 1-2 bedrooms, on Mass Ave., parking, balcony. $800 & $950 heated. No fee. No pets. 646-5252.

Spacious 3 bedroom apartment in Arlington Heights, residential area, 4 miles to Harvard Square, 5 minutes to Rte 2. $1200 no utilities, no pets, available August 1. Sutida or David: 527-7543.

Studio, 13'x25', tile shower, kitchenette, 1st floor. Mass Ave Non smoking-pets. $495 includes all. Available 7/9. Owner 617-729-7042

The Apartment Finders
Arlington 1 bedroom in Victorian, hardwood floors, new kitchen & bath, $675.
Arlington 2 bedroom, near Alewife, hardwood floors, excellent condition, $825.
Arlington 2 bedroom, Spy Pond Apartments, modern kitchen & bath, $850.
Arlington 2 bedroom plus den, near Gray St., new kitchen, A1 condition, $925.
2 bedroom, 2 bath, Watermill Place, luxury unit, $1,200.

Bessette Realty
643-5433
Tenants Pay Only
1/2 Month Fee.

118 Decatur St. Quiet building nice 2 bedroom, hardwood floors, self defrosting fridge, self-cleaning oven, dishwasher, disposal, air conditioner, laundry room. $725 heated. Aug. 1st. No pets. No fee. 721-1122.

2 bedroom, fully equipped kitchen, residential area, near MBTA, air. $725 heat included. 617-641-0600.

2 bedroom with fireplace, $925, 3 bedroom, $1400. Agent 617-646-8922.

2 Family first floor bright 5 rooms, 2 bedroom, hardwood floors, large dining room, washer/dryer hookup. Immediate occupancy. $775/plus utilities. R.E. 617-862-2600.

3 rooms heated, laundry parking, near transportation, 1st floor, private entrances. Available 8/1. 648-4812.

Sunny 4 plus bedrooms, good location, good condition. $1400 plus. Available 9/1. 617-643-7136

703 Apartments Arlington

5 rooms, 2 bedrooms, eat in kitchen, parking available, $750., available 7/15. 617-646-7657 between 6-8 pm.

5 room, 2-3 bedroom, large, sunny, clean, near bus, excellent location, fireplace, garage, yard, Churchill Av. location, available 8/1, no pets or smoking, $950. plus 617-646-4851.

6 rooms, 1 bath, $950 negotiable; 8 rooms, 2 bath, $1250 negotiable. Parking, yard, in 2 family, near T. No fee. Call 661-2023.

6½ rooms, 3 bedrooms, no utilities, garage, modern kitchen & bath. $950. Available 9/1. 508-851-8110.

706 Apartments Belmont

Basement studio, bathroom, kitchenette, wall/wall. Utilities & parking included. Non smoker, no pets. 7/1. $425. Call 489-3649.

Belmont, Waverly Square. 5 rooms, parking, yard, dishwasher/disposal, no dogs, $850 plus. 497-9621.

Belmont- Watertown Apartments for rent - 2 & 3 bedrooms from $700 & up. 617-484-4267 or 484-1454.

Belmont large & sunny 2 bedroom, fireplace, beautiful gumwood wainscoting & trim, nice kitchen & bath, fridge, large attic, garage, near T & train. Available 9/1. $925 mo...also...1st floor, no attic. $875 mo. Owner. 617-489-0069.

First floor in a clean 2 family house on Lewis Rd. 6 rooms, 2 bedrooms, near bus stop & stores. No pets, non-smokers. $900/month. Call 617-489-1390.

Newly renovated 2 bedroom apartment, Cushing Sq. area. Call 8-12 am or 10 pm, 617-890-4341

Russell Realty

Belmont: Charming 2 bedrooms, hardwood floors. $850; Spacious 5 rooms, on T, $850; 3 bedroom, 1.5 bath, single family, $1250; Modern 3 bedroom, 2.5 bath townhouse, $1,850. Others.
Arlington: 5 rooms, modern kitchen & bath, 1st floor, $850; Large 8 rooms, 2 bath, 2 floors, 1,400. Others.
Watertown: 6 room, 2 beds, 2nd floor, $950.

Cambridge: 4 bedroom, owner occupied, excellent location, $1200; Unique 2 room, 2 floors, $625.
Call Camille 484-8600

Waverly Sq., Modern 2 bedroom, parking, near T, quiet, no smoking/dogs, $710. plus utilities, 617-484-8442.

1st floor, 3 bedroom, large fireplace living room, formal dining room, modern kitchen & bath, hardwood floors, near T, parking. No pets. 9/1. Owner 484-5593.

1st floor in 2 family, 2 bedrooms, 2 car parking, nice yard. $850 plus. Owner, 617-641-0907

2 bedroom, 1.5 bath, fireplace living room with dining alcove, eat in kitchen, appliances, hardwood floors, washer/dryer hookups. $900. No pets. 484-1567.

725 Apartments Medway

Nice 2 bedroom Apartments or Townhouses; $675 mo. 1st & last. Lease. Call (508) 533-8771 weekdays, (508) 528-7099 eves & wkends.

729 Apartments Natick

Natick Affordables
A. 2 room Studio; $500 plus
B. 1 bed; $525 plus
C. 2 bed Condo, 1½ baths, central air, $650 plus
D. 6 rooms, 3 beds; $950
E. 3 bedroom, 1½ bath Duplex, basement; $1050 plus.
*** Many Other Listings ***
FORTINI & WILCOX
(508) 653-8497

827 Cape Cod Property

734 Apartments Roslindale

6 room, 2 bedroom apartment in 2 family house, near busline. $675 plus utilities. Call: 325-2277.

737 Apartments Somerville

Somerville, Powder House Blvd. Close to Davis Sq. T 3 extra large rooms, hardwood floors, newly painted, washer & dryer included. $750 mo. includes all utilities Call 508-281-0034 or 508-281-3210.

West. Powderhouse Blvd. 6 rooms, 2 bedrooms, study, modern kitchen, tile bath, hardwood floors, 2 porches, near T, $795. 938-5882.

West - Available Now! 5 modern rooms, beautiful, immaculate newly renovated, 1st floor, $750. plus. Many Days 253-1900, eves & wkends 625-6447.

West - 2 bedrooms, brand new, near Tufts, 1st floor, no pets, new gas burners, dishwasher, stove. $800. days 661-1852 or eves 628-4787

745 Apartments Watertown

Cambridge Line on T, 2 bedroom, 6 mins. to Harvard Sq. heat, hot water, air, fridge, dishwasher, gas stove, parking. $820-$860. Laundry. No Fee. No Pets; 3 bedroom, $900 mo. Call 923-0091, 10 a.m.-12 p.m.

Modern 2 bedroom, available Sept 1st. Please call 617-484-9243 or 926-8629.

Older type 5 rooms, porches, parking, Aug 1, $750; 3 rooms, 7/15, $500. No utilities, no fee. 924-1414.

Watertown- 3 bedrooms, parking. $850. No fee. 617-647-5775.

1 Bedroom: Fully appliances all new in 2 family, off street parking, on bus line, washer/dryer included. $795/plus. Available 8/1. Call eves. 617-449-6022.

3-1/2 room basement apartment, utilities except electric. $600. 617-924-3834.

5 1/2 room, 2 bedroom, washer/dryer hookup, hardwood floors, enclosed porches, garage. Mo smoking. Available 9/1. $750 plus. Owner 617-924-3376

750 Apartments Weston

2 bedroom Antique, 1 acre. Immediate occupancy. $795. Call 508-651-8734, 562-4724

752 Apartments Winchester

Charming 2½ bedroom apartment in 2 family home on dead-end St. Near park, nice backyard, quiet neighborhood. Available immediately. $850 plus utilities. 617-721-0642 or 729-3839.

Charming 4 room apartment near T, hardwood floors, heated. $850. No pets, perfect for couple. 489-5042

Immaculate fully equipped 1 bedroom deluxe condo, unique setting. $825. Call 617-729-2069

Large, modern studio with balcony overlooking duck pond. Pool, air, $585 mo. with all utilities. Agent 643-5433.

Near Center - 3 furnished rooms fireplace, parking. $500 including utilities. 617-729-6252.

Near town common. 1 bedroom, $795 includes heat. Call 617-721-0277.

Nice location 6 room apartment with garage. Available July. $925 mo. Call collect 508-546-2537

827 Cape Cod Property

RE/MAX® UNLIMITED
Above the Crowd!™

OCEAN!!

SPECTACULAR VIEWS!! Beach, ocean, jacuzzi & fabulous master suite make this Fairhaven contemporary the ultimate ocean-side getaway! Separate guest quarters. A lifestyle that won't cramp your style at only **$217,000.**

WAREHAM CHARMER 3 BR 1.5 bath modern saltbox, country setting, deeded beach, 5 min. to hwy. **$114,900!**

LAND HO! **$85,000** Mattapoisett - Lots on water. One left! Make an offer. **$54,900** Fairhaven. Prime subdivision water-view/deeded beach rights.

FIELD & STREAM

WESTPORT - 16 acres of magnificent privacy surround this 4 BR, 2-1/2 bath Dutch Colonial w/3 FP's, flower gardens, pasture, forest & orchard. In-law potential, 10 min. to hwy, stores & beaches. Bring your horses. **$381,000.**

PRESTIGIOUS SOUTH DARTMOUTH! 3 BR, 2-1/2 bath Gambrel w/wide pine floors & 7 plus rooms of country charm. Deck, barn, workshop & horse stalls at an amazing **$179,900.**

DARTMOUTH - 15' acre former whaling captain's estate: house, studio, barn & more. Unlimited possibilities. **$329,000**

Garrie Levine, Broker
(508) 997-2165 *24-hr. voice mail*

700 Apartments Furnished

LANDLORDS...
Avoid Problem Tenants!
We can help you avoid non-paying tenants by verifying rental application information and conducting background checks on your prospective tenants. A thorough look into your applicants' credit history, employment, references and general background will provide you with the facts you need to make informed decisions concerning your rental property. This cost effective service can save you from the stress and financial burden of carrying non-paying tenants through the eviction process. For more information call:
Butler & Associates
Private Investigators (617) 325-6455

827 Cape Cod Property

Harte Hanks Community Newspapers
(617) 487 • 7355
(508) 879 • 7355

CAPE COD ...SALES & RENTALS
ENJOY:
- Tranquil country location within minutes of warm Bayside ocean beaches
- Close to The Cape Cod National Seashore and Nickerson State Park with its lovely woods and ponds
- Ocean Edge Public Golf Course nearby
- On site clubhouse, tennis, pool, and other recreational facilities

Full size condominium units with two and three bedroom, two bath accomodations. Call for complete rate and availablity
1-800-245-4449
203 Lund Farm Way, Brewster, MA 02631
Brewster Green
Interval Owners Association Member

752 Apartments Winchester

Stoneham line. Lovely 1 bedroom, large closets, hardwood floors, dishwasher, disposal, air, self cleaning oven, self defrosting refrigerator, laundry facilities, storage closet. Quiet building. No pets, no fee. $695 per mo heated. 721-1122.

Sunny 5 room apartment in owner occupied Winchester antique. Hardwood floors, fireplaces, garage. $825 plus utilities. 617-729-1434.

Very large 3 bedroom, 1½ bath, ½ duplex, $1150. plus utilities. No pets. Call 617-729-5432 or 729-0463.

Winchester. 1 bedroom, 1st floor, garage. $800/mo includes heat. No pets. Available now. 508-664-6289.

753 Apartments Woburn

Luxury 1 & 2 bedrooms from $675 including heat/hot water, newly remodeled. Rte. 3 near 128, pool, T, no pets. Pheasant Ridge 935-1232.

Spacious clean 3 bedroom, close to T bus, lighted parking. $900/month including heat, hot water. Available 8/15. 935-8129.

Woburn/Winchester line - Large luxury unheated apartments in building, 1 bedroom, $490.; 2 bedroom, $620 also 2 bedroom in house $580., wall/wall, air, dishwasher, disposal. 933-5406 or 617-523-2100

755 Apartments Other Towns

Cambridge, North. 6 room, appliances, fridge, sun porch, near T, parking, 9/1. Harvard U. $1000.864-0865.

Everett, Woodlawn area. 1st floor, 2 bedroom, wall/wall, enclosed back porch, on bus line, refrigerator included. Available 8/1. $650. Call 646-4422 after 4PM.

Medford, renovated 1 bedroom in desirable location. Near T, heat & hot water, laundry, no pets. Owner, 9/1, $695. 617-729-5315.

Medford. Spacious 3 bedroom, 1.5 bath on 2 floors of 2 family. Dining & living rooms, den with porch, eat in kitchen, washer/dryer hookups, near Tufts & MBTA. $875/mo plus utilities. Student/professional preferred. Available 9/1/92. 617-484-0036

Medford - Tufts Area first floor sunny 5 room apartment. Excellent condition modern bath, hardwood floors, fridge, no pets. Available now. 617-395-3338.

Medford - Playstead park area, immaculate 7 room, 3 bedrooms, 2 baths, central air, all appliances kitchen, washer/dryer, $1000. No Fee. Sept 1. LDH Realty. 617-643-2828

757 Commercial Space

Cambridge/Watertown. 1,100-1,850 Sq ft. Heavy traffic areas. $800 & $1,600. Call for details. Russell Realty at 484-8600.

Lexington - 2-4 room office, 2 miles to Rt. 128, 1 mile to center. Modern professional building, 400-760 sq. ft., 2 lavs, central air/heat, sky lights, ample parking. 3 Months Free Rent! Call for details/floor plan. 617-862-6727.

758 Condos & Townhomes for Rent

Arlington - 1 bedroom Condo with study, new bath, newer eat-in kitchen with microwave, dishwasher, disposal fridge, 2 wall a/c, coin washer/ dryer, no fee, no pets. $795. Brian 617-484-6313.

HOMES FOR RENT

761 Acton
762 Arlington
763 Ashland
764 Bellingham
765 Belmont
766 Berlin
767 Bolton
768 Boxboro
769 Clinton
770 Concord
771 Dedham
772 Dover
773 Framingham
774 Franklin
775 Grafton
776 Holliston
777 Hopedale
778 Hopkinton
779 Hudson
780 Lexington
781 Marlboro
782 Maynard
783 Medfield
784 Medway
785 Mendon
786 Milford
787 Millis
788 Natick
789 Needham
790 Newton
791 Northboro
792 Norwood
793 Roslindale
794 Sherborn
795 Shrewsbury
796 Somerville
797 Southboro
798 Stow
799 Sudbury
800 Upton
801 Uxbridge
802 Walpole
803 Waltham
804 Watertown
805 Wayland
806 Wellesley
807 West Roxbury
808 Westboro
809 Weston
810 Westwood
811 Winchester
812 Woburn
813 Worcester
814 Other Towns

762 Homes for Rent Arlington

Arlington Lexington vicinity, executive homes to $1800. Alyce C. Monahan, Broker, 862-0278. Listings Welcome.

762 Homes for Rent Arlington

Arlington and vicinity. 3 bedroom cape, 1½ baths, washer/dryer, refrigerator. 1200. Other 2-4 bedrooms from $900. Centry 21 Adams 617-648-6900.

Single family home, 2 bedrooms, 1½ baths, near Rte. 2. Excellent condition. Rent with option to buy, price negotiable. Owner 396-3699

Beautiful lake view, 12 rooms, 4 bath, 2 fireplaces, garage, yard. No fee. $1,875 negotiable. 661-2023.

Brackett School, Rt. 2 area. Charming 3 bedroom, 1½ bath home. 2 fireplaces, 3 season porch. Available immediately. $1200 plus utilities. Call Owner (617) 933-0197, days.

Single family, 3 bedroom, completely updated throughout, super convenient location, $1650. Agent 617-646-8922.

2 family house on Mass Ave. near T, 14 rooms, 6 plus bedrooms, 3 bath, 2 kitchens, yard, parking. No fee. $2195 negotiable. 661-2023.

3 bedroom ranch, fireplace living room, private yard, excellent neighborhood. $950/mo. Call 862-7417

788 Homes for Rent Natick

Weston Line -6 room, 3 bedroom, 2 bath ranch, 2 car garage. $1500. Call Fortini & Wilcox 653-8497.

West- 3 bedroom, 1½ bath ranch, garage, fenced yard. $1100 plus. Call Fortini & Wilcox 653-8497.

HOMES FOR RENT

815 Industrial & Warehouse Space
816 Office & Desk Space
817 Rental Sharing
818 Rooms For Rent
819 Personal & Business Storage
820 Vacation Rentals
821 Wanted To Rent

816 Office & Desk Space

Arlington Center. 94 Pleasant. Sunny, renovated Victorian office, air conditioning, parking. $350 utilities included. Owner 666-0800.

Arlington Ctr. off Mass Ave. next to the Bank of Boston & Post Office. 3 pleasant offices of various sizes and window exposure. Available July 1st either together of separately. Central air, pleasant, quiet & friendly atmosphere. Call Kay at 617-641-2000, ext. 36.

Homes For Sale

816 Office & Desk Space

ARLINGTON
271 Mass Avenue
Professional Offices
&/or Medical Suites

Reception Room
2 Offices
2 Examining Rooms
Excellent Location
No Steps•Bus at Door
Heated•No Fee
$450-$850
648-8602/646-8754

Winchester Center 600 Main St., 2 room office, all utilities included, customer parking. 617-721-1122

817 Rental Sharing

AAA Roommate Exchange 7 yrs. professional roommate referral services. Special discount to movers with this ad! Qualified, potential roommates available now! Ro Chipman, 508-877-4588.

Arlington, accessible to T. off St parking. 2 professional woman seek 2 additional. No pets, no smoking. $350 includes heat. 648-5640.

Arlington. Seeking F. 6 rooms, 2 baths, near T. Washer/dryer. Available 9/1. $250 plus utilities. 641-3611.

Arlington/Winchester line. Female to share sunny, quiet, 5 rooms plus sunroom. Near lake & T. Yard & parking. Available 9/1. $400 plus. 617-483-3600 eves.

Arlington/Winchester - large bedrooms, 1 with private bath, close to T. 617-259-9244.

Arlington - Red Line. $250. 2 rooms for 1 person, recovered- no alcohol, smoke or drugs. Rich at 646-2041.

Belmont, professional non-smoking female, 25 plus, 2 bedroom. Near T, driveway, gem, 8/1. $475, 484-1836.

Belmont, seeking 28 plus, non-smoker to share 3 bedroom with female. Third bedroom used for office/fitness. Nice apartment, great location, walk to T, fireplace, yard, parking, washer/dryer. $450 plus. 617-484-2251.

Homes For Sale

817 Rental Sharing

Belmont, 2 bedroom share professional female/male gay OK, fireplace, hardwood floors, garage, dishwasher, washer/dryer. Available 7/17. $350/mo. 489-6870.

Belmont- Female non smoking to share 3 bedroom apartment. $280 plus utilities. Aug. 1. 489-2894.

Belmont- Seeking professional female to share spacious, immaculate 2 bedroom in Harvard Lawn area. Available 8/15. $475 mo. plus. Jackie 489-3731

Belmont Share house with family, 1 1/2 bedrooms available 7/1, all utilities, laundry, parking, near T, schools. $450 Call 508-480-5056 days.

Belmont - Male/Female seeking non smoking female to share beautiful 3 bedroom home. $375. plus. Days 489-0953, eves 489-1536.

Belmont - Professional female, 28, seeks professional female to share bright, clean 2 bedroom apartment. Parking, T, storage, yard. Available Aug. 1. $400 plus utilities. 617-489-6922

Belmont - $415 plus, fireplace, professional non smoker, M/F, near T. 431-1662, 484-7933.

Watertown $260 plus. Near T. Parking, safe. No smoke. Professional. Available 8/1. Al, 431-1662

Winchester- Seeking professional to share large 6 bedroom Victorian with 4 others. 2 baths, washer-dryer, fireplace, yard. No pets. $375 plus. 617-729-8139.

Winchester Roommate. M/F, 25 plus for 3 bedroom house on nice street, $340 month plus heat. 729-8821

4 f & 1 Man seek non-smoker. Spy Pond/ water front, near MBTA. $450 includes utilities & housekeeper 641-1767.

818 Rooms for Rent

Arlington. Share large furnished kitchen, living room, non smoking male preferred, Mass Ave. $325 includes all. Owner 729-7042.

Homes For Sale

818 Rooms for Rent

Arlington furnished 1 bedroom share kitchen and bath all utilities, laundry, parking, near T. $400/mo. Call 617-646-1359.

Arlington Center. Newly decorated room. Kitchen privileges. Non-smoker. $90/wk. 617-643-1576

Arlington Ctr. - Near bus. From $90/wk. includes utilities. Share kitchen & bath, laundry room. Security deposit. Call 617-933-3376.

Belmont Center. Sunny friendly room. Laundry, kitchen, buses, parking. Weekly/Mo. Call 474-2033.

Belmont - Room for rent, non-smoker, kitchen privileges, (35-60 years old) $300 month. 617-484-5836.

Room for rent in private home. 5 Minutes from bus stop, parking available, no kitchen privileges. Call after 5 p.m. 617-643-2199.

820 Vacation Rentals

Buzzards Bay - Rent or share Condo on private beach, reasonable rate. Call 617-484-9243 or 926-8629.

Cape Cod studio apartment, Harwichport Resort Club, pool, 1 block to beach, fully equipped. 8/29-9/3. $400. Call 617-641-0028 or 508-420-0747.

Cape Cod - Dennis. Ocean front 2 & 4 bedroom Cottages. Available wkly- reduced rates. 508-385-5488 eves & weekends.

Harwich, 2 bedroom home for rent, 5 minute drive to ocean & shopping, $375/wk. 508-358-2100

Hilton Head Island, SC: 2 bedroom, 2 bath condo, 7-mile beach, pool, tennis, golf, biking, fully furnished & equipped, cable. Low rates. Call 617-235-5766.

Homes For Sale

820 Vacation Rentals

Lake side cottage for rent, Southern ME. Aug 22-29. $300. Call 617-729-2891.

Lake Winni. NH - 2 bedroom, 2 bath modern condo. Great view of Mtns/Lakes. Tennis & pool. Great for families. $445/wk, $110/day. (508) 467-9948, eves, 481-1612.

Manomet/Plymouth - Lovely, cozy 2 bedroom Cape, washer/dryer, phone, cable, 3 minute walk to beach. $400 week. 646-0762.

Martha's Vineyard - Chappy. Secluded Contemporary Cape, 5 bedrooms, 1½ baths, decks, skylights, all amenities. July & Aug. $1000/wk., Sept. $600. 508-653-0152.

ME - 1 mile So. of Old Orchard Beach, 3-4 bed cottages, $400-$500/wk. 508-897-3367, 568-0700.

Nantucket. Lovely home, 5 bedroom, 3 bath on Brant Point, walk to beaches/town, cable TV, VCR, microwave, stereo, washer/dryer, dishwasher, bikes, gas grille, deck, outdoor shower. Quiet child-safe street. Available 9/13-27, 10/15-10/31, Thanksgiving weekend, Christmas stroll. Rate: $750-$1200/weekly. 617-545-5574

No Conway. Spectacular mountain views. Large 2 bedroom, 2 bath Condo. Great location. Pool & tennis. July & Aug $500/wk. & fall weekends 617-489-4052

White Mountains NH Area. 3 bedroom, 2 bath Home, sleeps 10 people, walk to Saco River, near all major attractions. Great for families. $400/wk. 617-646-2211.

821 Wanted to Rent

Wanted: Carriage House, renovated barn, similar building for apartment rental. Very responsible- many references. Mike 221-0783 (days) or 329-6602 (eves).

Homes For Sale

821 Wanted to Rent

Wanted Garage rental in Watertown, Walnut St. area. Call David: 617-924-1105.

Wanted Workshop Space for tools and light assembly. 200 sq ft, heated, lighted. 617-648-7719.

REAL ESTATE

825 Builders & Developers
826 Business Property
827 Cape Cod Property
828 Condos & Townhomes

828 Condos & Townhomes

Acton 1 bedroom, lovely country setting, pool, tennis courts, clubhouse. $47,900. 508-635-0160.

Arlington- 118 Decatur St. Quiet building, nice 2 bedroom, hardwood floors, self-defrosting fridge, self-cleaning oven, dishwasher, disposal, air conditioner, laundry facilities, $20k down. Owner financed. $652 pays principle, interest, tax, condo fee. This week only! 721-1122.

REAL ESTATE

830-890 HOMES FOR SALE

830 Acton
831 Arlington
832 Ashland
833 Bellingham
834 Belmont
835 Berlin
836 Bolton
837 Boxboro
838 Clinton
839 Concord

Homes For Sale

REAL ESTATE

841 Dedham
842 Dover
844 Framingham
845 Franklin
846 Grafton
847 Holliston
848 Hopedale
849 Hopkinton
850 Hudson
851 Lexington
852 Lincoln
854 Marlboro
855 Maynard
856 Medfield
857 Medway
858 Mendon
859 Milford
860 Millis
862 Natick
863 Needham
864 Newton
865 Northboro
866 Norwood
868 Roslindale
869 Sherborn
870 Shrewsbury
871 Somerville
872 Southboro
873 Stow
874 Sudbury
875 Upton
876 Uxbridge
877 Walpole
878 Waltham
879 Watertown
880 Wayland
881 Wellesley
882 West Roxbury
883 Westboro
884 Weston
885 Westwood
886 Whitinsville
887 Winchester
888 Woburn
889 Worcester
890 Other Towns

831 Houses for Sale Arlington

Arlington: Just reduced to $184,900. Move-in condition, 7 room ranch in convenient Morningside location. Priced to sell!. Come see and make an offer. Wolfson & Wolfson, 617-396-9500.

Arlington, Pleasant St. 8 room brick Colonial, new oak kitchen, roof, pool. Excellent condition. Asking $226K. Open House Sun. 2-5 p.m. Broker. 646-1137.

Arlington Heights, sunny 4-5 bedroom condo on second & third floor of converted 2 family. Newer kitchen, bath, windows, roof and systems. Maple floors, fireplace, 2 porches, basement, attic, garage & parking on private 9K lot. $159,900. 617-246-2496.

890 Houses for Sale Other Towns

831 Houses for Sale Arlington

Morningside Area. Multi-level, 8 plus rooms, 4 bedrooms, 2 baths, asking price $239,900. Call owner, 643-2014 for appointment.

Poet's Corner, nice 6 room ranch, oak floors, 2 baths, level lot, 2 car garage. Many updates, $218K, 648-0355.

847 Houses for Sale Holliston

Total wreck! 9 room colonial antique. Barn, 3/4 acre, 25% down minimum, $149,900. Casavant RE. 508-429-1159.

859 Houses for Sale Milford

Spacious custom built ranch in established neighborhood. Immaculately maintained, well landscaped grounds. Near 495. PMT RE 508-478-5033.

890 Houses for Sale Other Towns

Southern Maine, Lake Island cottage, 2 bedrooms with large loft. Large country kitchen and living room, dining room, all utilities, ferry service. Priced to sell. Call 617-648-0836 or 1-207-636-1671.

REAL ESTATE

900 Open Houses
950 Income & Investment Property
952 Industry Property
954 Lots & Acreage
956 Mobile Homes
958 Mortgages & Loans
960 Out-Of-State Property
962 Real Estate Auctions
964 Real Estate Services
966 Real Estate Wanted
968 Seasonal Property
970 Time Sharing

954 Lots & Acreage

Holliston - Ready to go 2.74 acres on a country road, $55k Casavant RE. 508-429-1159

Homebuyers - Residential building lots and contractors available to build your house. Broker 508-653-7000

966 Real Estate Wanted

Winchester First Ad! Do you have a grand home or piece of land to sell in Lincoln or Ambrose school district? Out-of-state professional couple with young children seeking a private sale of an unlisted large gracious 4-5 bedroom home with assessed value around $500K or a piece of land. Timing can be flexible but please call Mary 617-729-2340.

890 Houses for Sale Other Towns

890 Houses for Sale Other Towns

BEDFORD $184,900 - Well maintained 4 BR home with private fenced-in yard. Family room has fieldstone fireplace. A 3-season porch and central air.

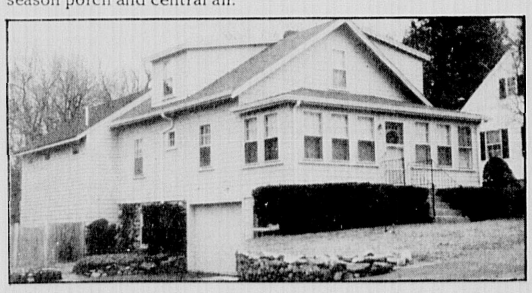

BEDFORD $199,900 - Charming 7-room older home within walking distance to center of town. Great MBR addition , 2 full baths and pretty yard.

BEDFORD $229,000 - FIRST OFFERING. On gorgeous 3/4 acre level lot, a spacious 4 BR multi-level. Family room, study, porch, 2 fireplaces and new kitchen. Very fairly priced.

BEDFORD $235,000 - Attractive brick front Embankment Ranch on lovely wooded acre. 8 gracious rooms, fireplaces in living room & family room. Economical gas heat.

A.W. CLIFFORD Realtors
BEDFORD, MASSACHUSETTS 01730
Member of RELO and HOMEVIEW
617-275-7111

Homes For Sale

CHELMSFORD

3 BR Condominium - offers 1,800 sq. ft., large eat-in kitchen, 2 1/2 baths, 2 car garage, set on 1/2 acre with private landscaped yard. $159,900

CARLSON REAL ESTATE
Call Pat Grant
Bus. 250-5997
Res. 256-2610

Homes For Sale

LAWNDALE REALTY

FEATURE HOME

6 STELLA ROAD, BELMONT - $339,900

This handsome brick & shingle Tudor has 8 rooms, 4 BRs, 2 1/2 baths. Home has been meticulously cared for offering much charm and detail. Features include a sunken FP'd liv. rm. with beamed ceils., 1st flr. den with walk-out to encl. porch, MBR suite with sep. dressing rm. and full bath, all on a beautifully landscaped lot with a generous sized back yard within walking distance to Belmont Center. Call Sue Pizzi for private viewing.

- Fred Pizzi
- Susan Pizzi
- Judy Saltmarsh Arrigo
- Jeanne Barber
- William Doyle
- Nancy A. Grignon

CALL FOR YOUR FREE APPRAISAL!
LAWNDALE REALTY

- David C. Mancini
- Ann Marchant
- Dorothy Abrano O'Connor
- Carol Toland
- Alfred Yegumians

18 Channing Rd., Belmont 484-0331

Keenan/Cusack

75 PARK AVENUE, ARLINGTON
643-6100
MLS

ARLINGTON – Mint 3 bedroom Colonial with separate 3 room guest accommodations. Magnificent 20x14 Florida room overlooks beautiful private rear yard with full vegetable garden and fruit trees. A true gentleman farmer's delight. **$192,000**

ARLINGTON – Stately Lake St. 6/7 two family. Fireplaced living rooms, beamed ceilings, natural gumwood woodwork, 3rd floor finished bedroom plus sunrooms and 2 car garage. **$229,000**

ARLINGTON – Medford St. Gracious antique Victorian with carriage house. 4 bedrooms (2 with fireplaces), beautiful oak woodwork, large formal foyer with Indian closet and feathered tooled walls. **$245,000**

ARLINGTON – Magnificent Mystic Lake waterfront. 13 room Contemporary/Colonial. Completely renovated by architect/owner. 5 bedrooms – 5 baths, 2 story conservatory family room. 3 room au pair suite. Direct ocean access. **$580,000**

WANT TO KNOW THE VALUE OF YOUR HOME?????
CALL US FOR A FREE MARKET ANALYSIS

958 Mortgages & Loans

958 Mortgages & Loans

958 Mortgages & Loans

ASSURANCE MORTGAGE CORP. OF AMERICA

30 YEAR FIXED RATE 7.875% 8.19% A.P.R.

ASK ABOUT OUR GREAT JUMBO RATES!!!

15 YEAR FIXED RATE 6.99% 7.58% A.P.R.

"You Can Be Assured Of Quality Service"
Appointments available 7 Days a Week and Evenings
Massachusetts Lender License #ML0039
New Hampshire Lic. No. 1381
Call (617) 229-1999
50 Mall Rd., Burlington, Ma. 01803

962 Real Estate Auctions

962 Real Estate Auctions

MORTGAGEE'S SALE OF REAL ESTATE AT PUBLIC AUCTION ON THE PREMISES

BELMONT
THURSDAY, JULY 30, 1992 AT 10:00 A.M.
77 CHESTER ROAD, BELMONT, MA

- Two-Family home
- 5,105 square feet land, more or less
- Walk to public transportation
- Local shopping nearby

TERMS OF SALE: a deposit of $10,000.00 in cash, certified check or bank cashier's check at time and place of sale. Balance due within 20 days.

Other terms and conditions to be announced at sale.

Urban L. McNally, Auctioneer
16 Princess Street, Wakefield, MA 01880
(617) 245-3390
Mass. License No. 235

FOR SALE BY OWNER

WEST MEDFORD - MYSTIC LAKE AREA
Well maintained Tudor on corner lot. Three+ bedrooms, 2 ¼ baths, fireplaced livingroom, new kitchen, hardwood floors throughout, 2 car garage. **$319,500**. Principals only.
483-3011

MORTGAGEE'S SALE OF REAL ESTATE
ARLINGTON
129 Newland Road, Arlington, MA
Single Family Home
Wednesday, July 29, 1992 at 10 AM

Approx. 4,275 s.f. of land improved by a 1.5 story, cape style home having liv & din rms, kitchen, 4 bdrms, 1.5 baths, bsmt, fireplace & screened porch. Property has off st prkg & is located close to most amenities. Doc No. 829315, Cert. of title 178112 Middlesex So. Dist Reg of Deeds. Terms of sale: A deposit of $5,000 by certified, bank, treasurer's or cashier's check will be required at time & place of sale. Balance due within 30 days. All other terms to be announced at sale. Shapiro & Kreisman, 492 Old Connecticut Path, Framingham, MA, attorney for the mortgagee. (7/29/92)

AUCTIONEERS APPRAISERS
Paul E. Saperstein Co., Inc.
148 STATE STREET BOSTON, MA 02109
TEL 617 227 6553 FAX 617 227 4538
PROPERTY WILL BE SOLD ON PREMISES AT PUBLIC AUCTION
MASSACHUSETTS AUCTIONEER'S LICENSE - 795

USE THE CLASSIFIEDS.
CALL 508-879-SELL
or 617-487-7355

SELLING YOUR CAR? **CALL 508-879-SELL** FOR THE WHEEL DEAL

WEEKLY
Automotive

AN ADVERTISING SUPPLEMENT PUBLISHED BY HARTE-HANKS COMMUNITY NEWSPAPERS

DEALER • PROFILE

Acton Lincoln Mercury

Location: 196 Great Neck Road, Route 2A, Acton.

History: Acton Lincoln Mercury was established in 1985, and in 1990, Coleman Hoyt and David Abatsis purchased the dealership. The partners met while they were employed by the Ford Motor Company.

According to Hoyt, Abatsis is a renowned service engineer and has serviced cars for more than 25 years at a variety of dealerships. Abatsis also sits on the Ford Motor Service Advisory Council.

Acton Lincoln Mercury is a unique dealership in the '90s. The owners and their 40 employees believe that a dealership should be a garage first, and a car lot second, said Hoyt. "We try to fix cars first and have even resolved problems with cars that other dealers couldn't resolve."

Types of cars sold: Lincoln, Mercury and a variety of used cars.

Best Deal on the Lot: The Mercury Sable is a well-packaged vehicle for the money. This year it is equipped with dual air bags and anti-lock brakes. It is similar to the Ford Taurus in its reliability and safety features, and a tremendous value for the money, said Hoyt.

Specialties: At Acton Lincoln Mercury, the owner works at the service desk. Unlike many other dealership, Hoyt and Abatsis are down on the floor working with their customers and employees. Abatsis is not only the owner, but the service manager as well.

With a growing parts department, a dealership needs to pay close attention to detail in these areas. "When you fix a car properly and rapidly, people are more likely to purchase a car here," said Hoyt.

Harte-Hanks Community Newspapers

Lincoln Town Car

1992 model has quiet ride, impressive style

For 1992, the Lincoln Town Car pairs its highly acclaimed 4.6-liter modular V-8 engine with an all-new electronically assisted automatic four-speed overdrive transmission.

"Lincoln Town Car, already the quietest car you can own, receives the second half of a dream power team in 1992," said Lee R. Miskowski, Ford vice president and Lincoln-Mercury Division general manager. "The all-new electronic transmission takes that quiet powerplant to a new level in terms of smoothness, comfort and manners."

On the safety front, the Town Car offers as standard equipment a passenger-side air bag supplemental restraint system as a complement to the driver-side system that has been in use since the 1990 model year.

"Lincoln Town Car, already the quietest car you can own, receives the second half of a dream power team in 1992."

LEE R. MISKOWSKI,, FORD VICE PRESIDENT AND LINCOLN-MERCURY DIVISION GENERAL MANAGER

The Town Car's seatbelt system, designed to be used in concert with the air bag system, features an adjustable mount for the front-seat shoulder belt. This will allow the occupants to adjust the height of the shoulder belt.

Town Car buyers will find additional creature-comfort options for 1992, such as a trunk-mounted 10-Compact Disc player/changer, and an optional cellular telephone mounted inside the front-seat

TOWN CAR, Page 3

How to raise your level of style without lowering your standard of living.

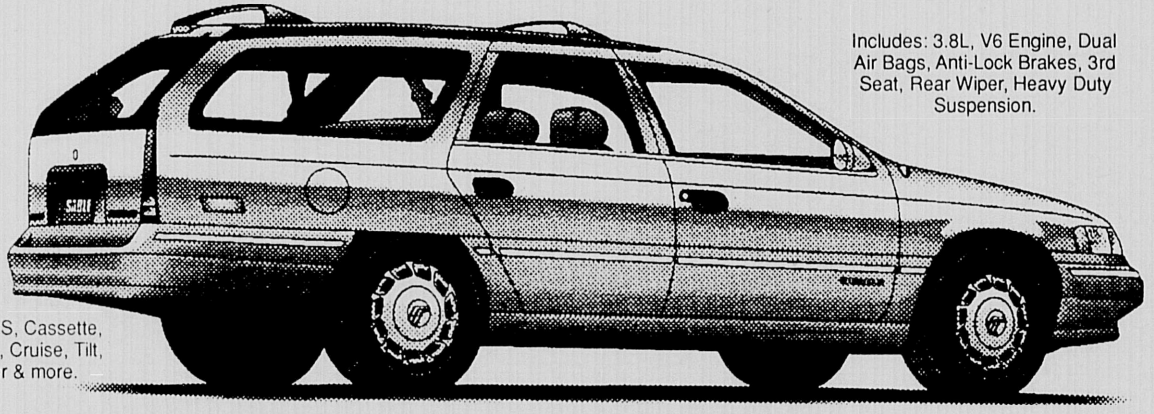

Includes: 3.8L, V6 Engine, Dual Air Bags, Anti-Lock Brakes, 3rd Seat, Rear Wiper, Heavy Duty Suspension.

A/C, P/W, P/L, P/S, Cassette, 15" Cast Wheels, Cruise, Tilt, Rear Defogger & more.

13 IN STOCK AT THIS PRICE

Mercury Sable Wagon

$311.11 per month including all taxes!

It's a perfect combination, Ford Credit's Red Carpet Lease plan and one of the most stylish new cars on the road, the new 1992 Mercury Sable at Acton-Lincoln Mercury.

Lease is based on a $311.11 lease payment for 24 months. First month's lease payment, $2,000 down payment, and $325.00 refundable security deposit totaling $2,636.11 are due at signing. Monthly payments total $6,844.42. Lessee responsible for excess wear and tear and $0.11 per mile charge for mileage over 15,000 miles. Lessee may have the option, but is not obligated, to buy at lease end at a price determined at lease signing. Lease payment includes destination, title and license fee; sales, or use, and excise taxes. Lease subject to credit approval and insurance as determined by Ford Credit. See Acton-Lincoln Mercury for all the details and ask about Ford Credit.

Red Carpet Lease. Ford Credit Vehicle Leasing Plan

FORD CREDIT GETS YOU GOING

ACTON LINCOLN MERCURY

196 Great Road (Route 2A) Acton, Massachusetts 01720-2243 Tel. **508-263-7300**

Ford Credit

Ford MERCURY LINCOLN

Lincoln Town Car

1992 model has quiet ride, impressive style

TOWN CAR, From previous page
center armrest.

For 1992, Town Car is available in Executive, Signature or Cartier Designer Series. The rear-drive-platform features such standard equipment as speed-sensitive, variable-assist power steering, rear air-spring load-leveling, anti-lock brakes and automatic temperature control.

It maintains the largest trunk in its class at 22 cubic feet. Options include electronic Traction Assist, "Insta-Clear" heated windshield, Ford JBL Audio System, compact disc player, electrochromic automatic dimming rearview mirror and a trailer towing package.

Lincoln customers will continue to receive bumper-to-bumper coverage for four years or 50,000 miles with no deductible. Additionally, the company has increased its service parts warranty coverage from 90 days or 4,000 miles to 12 months or 12,000 miles for Ford, Lincoln and Mercury vehicles, car or light truck, effective Jan. 1, 1992.

The new warranty will cover the entire vehicle for three years or 36,000 miles including steering, suspension, electronics and power options. Normal wear and maintenance items such as windshield wipers, brake pads, external light bulbs, oil changes and lubrication will remain the owner's responsibility. Tires will continue to be covered by their manufacturer's warranty.

"Customers have emphasized to our dealers the increasing value they place on bumper-to-bumper warranty coverage," said Thomas J. Wagner, vice president and general manager of the Ford Parts and Service Division. "The success of the Lincoln plan - introduced last year - plus additional market research indicates that our customers want 'complete car' coverage that is easy to understand."

Ford's corrosion protection warranty continues for six years or 100,000 miles. The emissions warranty also continues unchanged at five years or 50,000 miles.

Previously, all Ford and Mercury vehicles carried a basic coverage of 12 months or 12,000 miles. The powertrain warranty provided four years or 50,000 miles coverage, with a $50 deductible per repair visit.

The service parts warranty coverage provides a guarantee for all warranty and retail repairs, including over-the-counter parts sold by Ford and Lincoln-Mercury dealers, if the replacement part fails within 12 months or 12,000 miles.

"Today's car and truck buyer is reviewing every feature offered by the manufacturer. The service parts coverage expansion adds another aspect of value for Ford customers," Wagner said.

On the safety front, the Town Car offers as standard equipment a passenger-side air bag supplemental restraint system as a complement to the driver-side system that has been in use since the 1990 model year.

■

CAR OF THE WEEK

TAURUS

Make Your BEST DEAL Now!

Lease For Only $292 PER MONTH For 24 Months

$292 x 24 Mos = $7008. $2,000 Down payment. First Pmt & Refundable security deposit $592 required, based on 15,000 mile per year closed end lease, sales tax, excise & plates extra. Purchase option $9,944.00

$1000 CASH or 7.9%	
SUGG. RETAIL	$19,888
BONNELL DISC.	1,930
FACTORY DISC.	700
REBATE	1000
COLLEGE GRAD*	500

$15,708
'92 TAURUS GL
#2-2681.50 Available!
*College Grad disc. if qualified.
HURRY, $1,000 Cash Rebate Ends SOON!

- Dual Air Bags
- Anti Lock Brakes
- 3.0L EFI V6 Engine
- Auto Overdrive Trans
- AM/FM Stereo w/Cass
- Air Conditioning
- Power Door Locks
- Pwr Side Windows
- Pwr Driver Seat
- Speed Control
- Rear Wind Defrost
- Cast Alum Wheels

Bonnell Ford 729-9700

RT. 3, (Exit 33A/Rt. 128) Winchester, •Sun 12-4 •Mon-Thurs 9-9 • Fri /Sat 9-5

KEHOE CHRYSLER PLYMOUTH "Let's go"

WHY PAY MORE? – ALL NEW CARS IN STOCK

Think KEHOE for Convertibles!

CONVERTIBLE SALE (New & Used)

OVER 25 IN STOCK Prices as low as $7995

• USED CAR SALE •

1992 GRAND VOYAGER
Auto, full power, loaded, A/C, stereo, white, wood grain, was $19,800. #U410
$16,500

1988 SUBARU WAGON GL-4 WHL. DRIVE
Auto, A/C, p. windows, loaded, much more, real clean, 1 owner, orig. 34,000 mi., was $13,800. #5711A
$6,495

1989 GRAND CARAVAN
Auto, V-6, 7 pass., A/C, stereo, 1 owner, orig. 38,840 mi., real clean, was $13,500. #U40A
$11,995

1991 IMPERIAL
Loaded, white w/red leather, gold key warranty available. #4388, former EXECUTIVE CAR - not a lease or rental! Was $33,000.
$21,900

1988 LEBARON CONVERTIBLE
Auto, A/C, stereo, p. roof, p. windows, 1 owner, orig. 49K miles, was $21,000. #5535A
$7,995

1987 CUTLASS SUPREME
Auto, A/C, p. windows, stereo w/cassette, maroon, 2 dr. - hardtop, 1 owner, orig. 50K miles, V-8. #5701A
$6,495

★ 37 YEARS IN BUSINESS ★

★ Winner of Chrysler's Highest Awards • Award of Excellence and 5 Star Service Award ★

RTE. 9, WELLESLEY (617) 235-7220, (508) 872-2430 or 1-800-9ED-KEHOE

SUZUKI SAMAURI

One of the lowest-priced sport/utility vehicles - fuel efficient and easy on the environment

BREA, Calif. - In its seventh year on the market in the U.S., the Suzuki Samurai, with a base price of $6,299, retains the title of one of the lowest-priced sport/utility vehicles available.

"Smart consumers who want affordable and reliable sport/utility performance can look to Samurai again in 1992," said Gary Anderson, marketing director for American Suzuki Motor Corporation. "This tough vehicle remains a great value for the budget-conscious consumer."

1992 Suzuki Samauri

The four-wheel drive JL model Samurai is also a price leader at $8,199.

The Samurai JA two-wheel drive model and JL four-wheel drive model will retain their rankings among the best in fuel-efficiency for light trucks in the U.S. Samurai delivers excellent fuel economy figures of 28 EPA estimated city MPG and 29 EPA estimated highway MPG.

All Samurais have a 1.3-liter, four-cylinder, single overhead cam, fuel-injected engine with a five-speed manual transmission to maximize performance.

Suzuki has always recom-mended to its sport/utility enthusiasts to Tread Lightly over off-road terrain. The affordable Samurai continues to be easy on the environment with the lowest output of exhaust gases con-tributing to the greenhouse effect, according to information released by the U.S. Environ-mental Protection Agency.

Both the two-wheel drive JA and the four-wheel drive JL models will seat two in 1992, expanding cargo space for hauling weekend gear or weekday groceries.

The rugged welded-body construction on a separate chassis frame handles off-road trails and rough on-road conditions.

The leaf-spring suspension is teamed with double-action hydraulic shock absorbers. Solid braking support is provided by power-assisted front disc and rear drum brakes.

"Smart consumers who want affordable and reliable sport/utility performance can look to Samurai again in 1992."

GARY ANDERSON
Marketing Director for American Suzuki Motor Corporation.

A new dark gray grille and silver painted wheels will update the 1992 exterior look. The Samurai JA is available in white and the JL model comes in a choice of white, black or new ocean ice blue metallic.

All Samurais have a two-tone gray and black interior and steel-belted radial tires.

QUALITY PRE-OWNED VEHICLES

1985 PLYMOUTH RELIANT COUPE AUTO., A/C, BUCKET SEATS, ONE OWNER, 49,000 MILES	$3395	1989 OLDSMOBILE CIERA SEDAN V/6, A/C, POWER WINDOWS, 35,000 MI.	$8495
1987 PONTIAC SUNBIRD WAGON AUTO., A/C, ONE OWNER, VERY CLEAN	$3995	1990 GMC S-15 PICKUP EXTENDED CAB, FOUR-WHEEL DRIVE V/6, AUTO., A/C, 33,000 MILES	$9995
1986 BUICK SKYHAWK SEDAN AUTOMATIC, A/C, CLOTH INT., 57,000 MI.	$3995	1989 PONTIAC BONNEVILLE SEDAN V/6, A/C, STEREO CASSETTE, ALUMINUM WHEELS, ONLY 33,000 MILES	$9995
1986 CHEVROLET CAPRICE WAGON V8, A/C, LOW MILEAGE	$4495	1991 SUBARU LOYALE WAGON 5 SPD., A/C, FOUR WHEEL DRIVE, ONLY 7,000 MILES	$10,499
1987 PONTIAC GRAND AM COUPE 4 CYL., AUTO, A/C, ALUMINUM WHEELS, 49,000 MILES	$4995	1990 SUNBIRD CONVERTIBLE AUTO., A/C, POWER WINDOWS ONLY 19,000 MILES	$10,995
1989 BUICK SKYHAWK COUPE AUTOMATIC, A/C, STEREO, TILT, WHEEL, CRUISE, ONLY 37,000 MI., CLOTH INT.	$6495	1991 PONT. GRAND AM CPES CHOOSE FROM TWO, ONE BLACK, ONE ORANGE, BOTH AUTO WITH A/C	$10,995
1988 BUICK LESABRE SEDAN V6, A/C, PWR. SEAT, WINDOWS, LOCKS, WIRE WHEELS, ONE OWNER	$6995	1992 PONTIAC GRAND AM SEDAN, AUTO., A/C, MAROON, LOW MILEAGE	$12,495
1989 PONTIAC GRAND AM COUPE AUTOMATIC, A/C, STEREO, ONLY 38,000 MI., SOLD NEW AT SWANSON'S	$7295	1992 BUICK CENTURY LIMITED SEDAN, G.M. EXECUTIVE CAR, LOADED W/ OPTIONS, 7,000 MILES.	$AVE
1990 PONTIAC GRAND AM CPE H.O. QUAD 4 ENGINE, 5 SPD., A/C, ORANGE	$7995	1989 BONNEVILLE SSE HARD TO FIND MODEL, LIKE NEW, WHITE	$12,495
1989 CHEV. Z-24 CAVALIER CPE V6, AUTOMATIC A/C, 39,000 MILES	$7995	1992 PONT. GRAND PRIX SEDAN V6, A/C, POWER WINDOWS, LOCKS, ONLY 5,000 MILES	$13,995
1990 CHEVROLET CAVALIER SEDAN AUTOMATIC, A/C, ONLY 9,000 MILES, ONE OWNER	$7995	1990 BUICK RIVIERA EVERY POSSIBLE OPTION, ONLY 20,000 MILES, MUST BE SEEN	$15,995
1988 PONTIAC PARISIENNE WAGON V-8, A/C, THIRD SEAT, ALL POWER OPTIONS	$7995	1992 PONTIAC BONNEVILLE V/6, A/C., POWER WINDOWS, LOCKS, SEAT, 7,000 MILES	$16,995
1989 CHEVROLET CELEBRITY SEDAN V6, A/C, POWER SUNROOF, EXCELLENT CONDITION	$7995	*See Swanson's for the area's best selection! Always over 50 in stock!*	

52 Years Serving the Area

SWANSON PONTIAC BUICK GMC TRUCK, INC.

Route 62, Acton/Maynard. 508-897-3311 Hours: Mon-Thurs 9-8, Fri 9-6, Sat 9-4

Clair ACURA

USED

1989 HONDA CIVIC HATCH AM/FM stereo, low miles	$6,775
1988 TOYOTA MR2 5 spd, A/C, AM/FM stereo	$8,250
1987 AUDI GT COUPE Auto, sunroof, A/C, security	$7,100
1986 CHEVY K-10 AM/FM, plow, deluxe pkg., low, low miles	$6,995
1991 HONDA ACCORD LX SEDAN Auto, A/C, AM/FM stereo	$14,995
1990 ACURA LEGEND LS Sedan, auto, full power	$16,995
1991 ACURA LEGEND COUPE, unbelievably low miles	$26,900
1989 SAAB 900 Auto, A/C, center console, AM/FM stereo, power	$9,195

CLAIR HAS IT!

US RT. 1 WALPOLE 508-660-1100 800-287-1100

FREE GAS AT THIS PUMP.

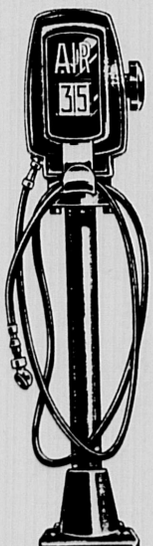

Ever wonder where you're losing those extra miles per gallon your dealer promised you? The fact is, Americans lose over two million gallons of gas every day to low tire pressure. Have you checked yours lately? President Bush thanks you for helping.

DO YOUR PART. DRIVE SMART.

The United States Department of Energy

MERCURY SABLE

High quality and outstanding value in a redesigned vehicle

The 1992 Sable features all-new sheet metal on every exterior panel except the roof, and numerous functional improvements to enhance its room, ride and comfort.

We are launching the second generation Mercury Sable in 1992," said Lee R. Miskowski, Ford vice president and Lincoln-Mercury general manager. "Our refinements have created a more upscale and luxurious Sable, which features the same high quality and outstanding value our customers have come to expect.

"Since its debut in the 1986 model year, Sable has set the standards in its class for comfort," added Miskowski. "With all of these improvements, we expect that to continue in 1992. This Sable is even more upscale and refined than its trendsetting predecessor."

The new Sable exterior features a sleeker front end with more streamlined bumpers and headlamps, while retaining an updated version of its distinctive front light bar. The backlight angle has been reduced to enhance Sable's upscale appearance.

Sable's interior has also been redesigned to improve both ergonomics and safety. The standard LS interior is now five-passenger, featuring cloth bucket seats with a floorshift and console. Six passenger seating is available at no additional charge. A new, flow-through instrument panel integrates the instrument panel and the doors in a single form. A right-front passenger side air bag supplemental restraint system has been added to Sable's optional equipment list, making the Sable and the Ford Taurus the only automobiles in their class to offer this safety feature. The driver side air bag supplemental restraint system remains standard.

1992 Mercury Sable

Overall passenger space has been improved for 1992, including increased front seat hip room and rear seat head room. Buttons and switches are in easy-to-reach positions and are enlarged to ease operation. Power window and

MERCURY SABLE, Page 6

"Since its debut in the 1986 model year, Sable has set the standards in its class for comfort."

LEE R. MISKOWSKI, FORD VICE PRESIDENT AND LINCOLN-MERCURY GENERAL MANAGER.

■

Ask about our Special College Grad Rebates

MAIN ST. FORD

$PORTY $UMMER $PECIALS

1993 FORD PROBE 3-DOOR

STK # 3031

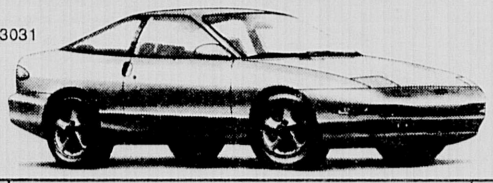

Remote keyless entry, rear window wiper/washer, tilt steering column, dual electric remote mirrors, elect am/fm cass/prem sound, tinted glass, body side molding, power group, speed control, rear window defroster, 451 - standard axle, P195/65R14 BSW, 2.0 L DOHC I-4 Engine, automatic overdrive, interval wipers, manual air conditioning, light group.

FROM $14,488

(Price Includes College Grad Rebate)

1992 FORD MUSTANG 2 DR GT CONVERTIBLE STK # 2142

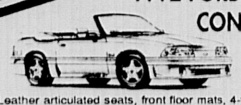

$20,890

(Price Includes Coll Grad & Ford Rebates)

Leather articulated seats, front floor mats, 4-way power driver's seat, dual elec remote ctrl mirrors, convenience group, premium sound system, secret alarm, security system, front license plate bracket, power side windows, A/C, power equipment group, auto o/d, speed control, am/fm stereo cassette w/clock, power lock group

1992 FORD MUSTANG 2 DR LX CONVERTIBLE STK # 2377

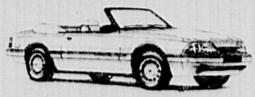

$19,790

(Price Includes Coll Grad & Ford Rebates)

Speed control, am/fm stereo cassette w/clock, graphic equalizer, dual elec remote ctrl mirrors, power equipment group, light group, P225/55ZR16 BSW A/S Tires, 5.0L EFI HO V-8 Engine, 5-speed manual transmission, power side windows, manual air conditioning, power lock group

1992 FORD MUSTANG 2 DR GT CONVERTIBLE STK # 2147

$19,288

(Price Includes Coll Grad & Ford Rebates)

Cloth/vinyl articulated seat, front floor mats, 4-way power driver's seat, dual elec remote ctrl mirrors, convenience group, premium sound system, power side windows, manual air conditioning, power equipment group, light group, traction-lok axle, 5.0L EFI HO V-8 engine, 5-speed manual transmission, cargo tie-down net, speed control, am/fm stereo cassette w/clock, power lock group, P225/55ZR16 BSW Perform Tires

SIZZLING SUMMER SPECIALS • USED CAR HOTLINE • 617-893-1140

$4995	$5995	PICK-UP SPECIALS	LUXURY SPECIALS
1985 LTD BROUGHAM - A/C, p. windows, wire wheels, sharp little sedan, #2603A	1988 ESCORT GT- Silver beauty, lots of toys including sunroof	1988 ISUZU - 4 Dr, LS, auto, air, gold metallic, 4x4 very clean, go anywhere. Priced at only $9695. #2517T	1988 LINCOLN TOWN CAR SIGNATURE - Sandstone w/matching interior, you will have to go some to find one this clean. Priced at $11,995. #2662
1987 CHEVY CELEBRITY SEDAN - 40 K miles, real nice transportation, metallic gold, #2365A	1988 MERCURY TOPAZ - Dark blue, 33 K miles, auto, A/C, 1 owner, economical transportation, #2371A	1988 DODGE CARAVAN - 4 cyl, air, roof rack, nice Family economical people mover, $7995. #2256TA	1991 MERCURY GRAND MARQUIS - Pure white, matching top, all the appointments, $13,995. #2560
1988 PLY HORIZON SEDAN - auto, a/c, very clean, dark red transportation, special #2212IA	1989 HYUNDAI SONOTA - Top of the line, fully equipped, navy blue metallic, 4 cy gas mizer with a lot of room, #2006TB	1989 GMC 4x4 - Short bed, blk, p.s., p.b., compact disc, bed liner, rear window, $9995. #2353TA	1989 LINCOLN MARK BILL BLASS EDITION- Need we say more. White with red leather. $14,995. #2625
1984 MERCURY GRAND MARQUIS - Beautiful family sedan, charcoal grey with all the appointments, #2636	1988 FORD TEMPO - Auto, air, power door locks, burgundy, nice economical Sedan, #2650	1990 F 150 - Pick up, extremely clean, V/8, auto, 26K miles, includes cap, $9895. #2649T	1991 MERCURY COUGAR - Crescent red, magnificent looking auto, fully equipped w/bucket seats, $13,495. #2639

MAIN STREET Ford 617-894-8000

1022 MAIN STREET, WALTHAM TAKE RTE. 128 TO RTE. 20 WALTHAM EXIT, TAKE LEFT AT SECOND LIGHT

MERCURY SABLE

High quality and outstanding value in a redesigned vehicle

MERCURY SABLE, From page 5

power lock switches on the front and rear doors are individually illuminated for better visibility. All radios are newand include such upgraded features as increased power and a volume control function which returns the radio to a middle setting each time the car is turned off.

"Additionally, the Sable features remote radio volume, seek and memory controls near the steering wheel, which allow the driver to adjust the radio without having to take his or her eyes off the road."

LEE R. MISKOWSKI
FORD VICE PRESIDENT AND
LINCOLN MERCURY GENERAL
MANAGER

"Additionally, the Sable features remote radio volume, seek and memory controls near the steering wheel, which allow the driver to adjust the radio without having to take his or her eyes off the road," said Miskowski.

Sable's ride and handling have been improved by the addition of the Variable Assist Power Steering system as standard equipment on all Sable models. The variable assist function offers minimal steering assistance at highway speeds to improve road feel and maximum assistance during parking maneuvers.

Front and rear shock absorbers are nitrogen gas pressurized. The strut valving of the shock absorbers has been fine tuned to increase damping at low speeds and decrease it at high speeds for improved ride comfort and handling.

Ford has made several significant improvements to decrease noise, vibration and harshness in the Sable for 1992. The exhaust system has been retuned and accessory brackets and bushings have been redesigned to reduce noise and vibrations. Additional acoustic material has been added to the powertrain to make Sable even quieter than before. Strengthened A-pillar joints, new quarter panel reinforcements and improved bumper mounts are among the many other improvements.

Sable will again be offered in GS and LS sedans and station wagons for 1992. Both Sable sedans and wagons feature a standard 3.0-liter sequentially-fuel-injected V-6 engine. An optional 3.8-liter V-6 engine is also available. All Sable models offer a standard four-speed electronic automatic transaxle.

Among Sable's standard features are independent rear suspension, tinted glass, electronic AM/FM stereo radio, manual air conditioning, front disc/rear drum brakes, integral rear head restraints, 15-inch wheels with new design covers and all-season radial tires.

Options include electronic air conditioning, anti-lock brakes, an 18.4 gallon fuel tank, JBL audio system (sedan only), leather seating surfaces, dual power seats, six-way adjustable seats, an electronic rear window defroster and a fold-out picnic tray (station wagon only).

'Safety first' for summer

Registrar of Motor Vehicles, Jerold A. Gnazzo reminds motorists traveling this summer to stay alert behind the wheel and to pay special attention to traffic signals. Registrar Gnazzo also suggests some summer driving tips:

Before you head out on the road, make sure your car is in good shape... Have your local car mechanic checkout your car... Get a tune up or have other repairs made. Be sure to have your fan belt checked, the cooling system, brakes and tires inflated to the correct pressure.

On long trips, take a break from driving every few hours and, if possible alternate driving with a friend or relative.

On long trips, take a break from driving every few hours and, if possible alternate driving with a friend or relative. Be sure all passengers wear seatbelts. Children too small to wear belts should be protected by approved child safety seats, installed according to directions.

If your car is heavily loaded, you'll need to alter your driving... Accelerate slowly, allow for greater stopping distances, and allow extra room for passing and making turns. Remember, stick to the speed limits and, never drink and drive.

FAST BRAKE

- "4-channel" Anti-lock Braking System
- Unique glass-on-glass canopy
- Automatic climate control
- Full-Time All-Wheel Drive
- Remote controlled anti-theft system

SUBARU SVX

DRIVE FOR ONLY:

$19,360* or $195/mo*

SUBARU: WHAT TO DRIVE

*48 mo. lease with 54000 total miles. 195 x 48 = $9360. Excess miles 12¢/mile. $10,000 cash or trade capital cost reduction. 1st month payment and refundable security deposit of $295 required at inception. Purchase price at lease end $12,279. Taxes, title, registration & fees additional. Ask for details.

Only At:
CONCORD SUBARU
RT 2 CONCORD
508-369-9600

Only At Jeep World
Hurry In While Supplies Last
Sale Ends 7/21/92

$5000 Off!

1992 CHEROKEE LAREDOS
32 to choose from
Unprecedented Savings!

BRIGHAM GILL JEEP WORLD
Route 9 • Natick • 655-4200

Gene Sullivan, Jr.

LONGWOOD BUICK

BUICK

NEW '92 SKYLARK
SB GROUP #2118

SAVE $2000
YOUR PRICE $13,248*

NEW '92 REGAL
SE GROUP #2092

SAVE $4351
YOUR PRICE $15,274*

NEW '92 ROADMASTER
SD GROUP w/LEATHER #2049

SAVE $4008
YOUR PRICE $20,899*

NEW '92 PARK AVENUE
SD GROUP w/LEATHER #2143

SAVE $4000
YOUR PRICE $24,290*

99 Harvard, Brookline
M-Th 8-8, F 8-6, Sat 8:30-5.
Body & Service open at 7:30am
617-734-4300
734-5051 (used cars)

Just Minutes From Route 9, Route 128 & Mass Pike!

*Price includes all rebates

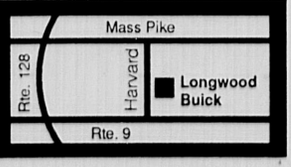

A Different Type Of Retailer!

SATURN OF NATICK

A Different Kind Of Philosophy!

We are now taking Orders for 1993 Models!

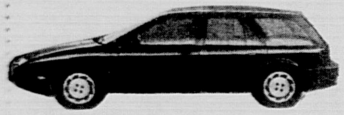

'93 SATURN SW2

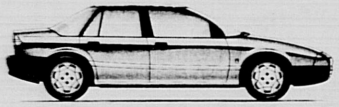

'93 SATURN SL

'93 SATURN SL1

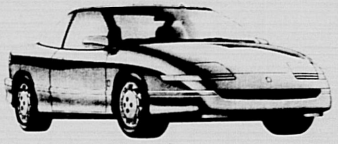

'93 SATURN SC

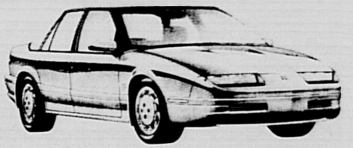

'93 SATURN SL2

JULY CLEARANCE EXPLOSION

1991 RODEO 4 DR. 5 Spd., Cass., S.R., V-6, Roof Racks, Low Miles, Like New! **$12,688**	**1989 OLDS CIERA CUST. CRUISER** Auto, Roof Rack, 3 Seats, Wood Grain, Very Clean. **$6888**	**1988 JEEP CHEROKEE 4 DR.** Auto., Cass., A/C, Roof Rack, One Owner, Very Clean! **$8988**	**1991 FORD ESCORT LX 2 DR.** Auto, A/C, Cass., Low Miles, Very Clean. **$6888**	**1988 VW FOX GI 4 DR.** 5 Spd., A/C, Cass., Low Miles, Very Clean. **$4488**
1990 DODGE COLT 2 DR. HATCH 5 Spd., Stereo Cassette, One Owner, Like New. **$4688**	**1987 FIERO GT COUPE** A/C, sunroof, V6, 5 spd., burgundy, one owner **$4998**	**1987 DODGE CHARGER CPE.** Auto., A/C, low miles, one owner **$3188**	**FINANCING AVAILABLE!!!**	**1990 TOYOTA COROLLA** 4 Door, 5 spd., A/C, cassette, only 35K **$7988**
1986 CHRYSLER LEBARON Hatch, low miles, 5 spd., cassette **$3988**	**1988 CHEVY BERETTA CPE.** Stereo, low miles, one owner, 5 spd. **$4998**	**1989 CHEVY BERETTA** Auto., A/C, door locks, cassette, low miles **$6798**	**1987 PLYMOUTH RELIANT WAGON** Auto., 38K **$3688**	**WE NEED TRADE-INS!!!**
1988 PONTIAC GRAND AM Auto., A/C, stereo cassette, one owner **$4588**	**1988 HONDA CIVIC CRX** 16 valve, Alpine sound system **$5388**	**1987 BMW 3251** Convertible, only 48K, like new! **$17,188**	**1987 HYUNDAI GL** Only 9,000 miles, 3 door hatch, 5 speed **$2988**	**1989 DODGE ARIES LE** 4 Door, A/C, stereo, low miles, one owner, very clean **$4788**
1988 FORD TEMPO Auto., A/C, all wheel drive, cassette, real clean **$4888**	**1988 NISSAN 200 SX-XE** A/C, sunroof, one owner, very clean **$5998**	**1987 REGAL T TURBO CPE.** Real Muscle Car! Only 31K **$12,988**	**1990 PLYMOUTH VOYAGER SE** Auto., A/C, cass., only 13K miles, one owner! **$11,588**	**1985 MAZDA RX7 CPE. GSL** 5 Spd., cass. & equalizer, p.w., rear wiper, one owner, very clean **$4688**

WE NEED TRADE INS – FINANCING AVAILABLE!

Monday-Thursday 9:00-5:00
Friday 12:00-5:00

SATURN of NATICK

Monday-Thursday 9:00-5:00
Friday 12:00-5:00

Route 9 East • 1000 Worcester Road, Natick • 508-651-1800

FREE!
GETAWAY WEEKEND
AT

THE SHAWMUT INN
KENNEBUNKPORT

Includes 2 Nights Lodging, 2 Dinners and 4 Breakfasts

WITH THE PURCHASE OF ANY VEHICLE DURING THIS SALE!

Complete details at dealership

1992 Taurus Wagon
50 Taurus Sedans & Wagons IN-STOCK FOR IMMEDIATE DELIVERY AT SIMILAR SAVINGS!

•A/C •Auto. •V6 •Rear Facing 3rd Seat •2-Way Liftgate •Tilt •Remote Mirrors •Airbag •Lugg. Rack •Caribbean Green •#CN841

LEASE FOR 24 MONTHS $286/Mo.

$13,992 DEL.

8 To Choose From At This Price

1993 Escort Wagon LX 4-Dr.
•Air Conditioning •5-Speed •PS/PB •Rear Defroster & Wiper •Lugg. Rack •Light Convenience Group •AM-FM Stereo w/Cass. •#P20

$9993 DELIVERED

10 To Choose From At This Price

1992 Explorer 4x4 XLT
50 Explorers IN-STOCK AT GREAT SAVINGS!

• Auto. •A/C •V-6 •AM-FM Stereo w/Cass. •Bucket Seats • All-Season Tires •Light Group •Luggage Rack •941A Option •Trailer Towing Pkg. •#CNT737

$20,492 DELIVERED

1992 Mustang LX
LEASE FOR 24 MONTHS $198/Mo.

BRAND NEW

•Air Cond. •Power Windows & Locks •Dual Remote Mirrors •Speed Control •AM-FM w/Cass. & Clock •Rear Defroster •#N588-#N597

$9992 DELIVERED

BRAND NEW MUSTANG CONVERTIBLES IN-STOCK AT GREAT SAVINGS!

1992 Ranger XLT Pickup
FACTORY FRESH!

•2.3L EFI •5-Spd. Overdrive •AM/FM Stereo w/ Cass. •Power Steering • Sliding Rear Window •Chrome Rear Step Bumper •All Season Radials •Cast Aluminum Wheels •#NT766

$8792 DEL.

4 To Choose From

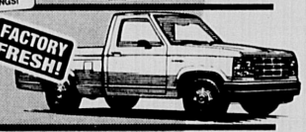

1992 F-150 4x2 Pickup
Diesels & Supercabs In-Stock!

•133" Wheelbase •4.9L EFI •5-Speed Overdrive •AM-FM Stereo •Rear Step Bumper •Power Brakes w/Anti-Lock •Power Steering •Headliner Insulation Pkg. •Interval Wipers #NT902

$10,492 DELIVERED

TAURUS: $286 per month for 24 months; Cap reduction or trade $1500; Total of payments $6864. Purchase option $9276.80. Taxes, title, & registration extra.

MUSTANG: $198 per month for 24 months; Cap reduction or trade $1500; Total of payments $4752. Purchase option $6459. Taxes, title, & registration extra.

1992 Caravan
LEASE FOR 36 MONTHS $226/Mo.

$13,992 DEL.

3 To Choose From

•Air Conditioning •Automatic •7-Passenger Seating •Rear Window Defroster •Family Value Pkg. Includes: Power Steering & Brakes, Rear Deck Release •AM/FM w/Cass. •#NT8220

Brand New Dakota Sport
$11,991 DELIVERED

•4-Spd. Automatic •V-6 Engine •Cast Aluminum Road Wheels •High Back Cloth/Vinyl Bucket Seats •Black Clear Coat •#NDT 7047

1992 Dodge Shadow America
0% Financing For 24 Mos. or Factory Rebates Available!

$7492 DELIVERED

•3-Dr. Liftback •Cloth Bucket Seats •2.2 EFI Engine •Customer Preferred Group •Rear Defroster •#ND8308

1992 Dodge Stealth R/T Turbo
$28,992 DELIVERED

•All-Wheel Drive •5-Speed •Air Conditioning •3.0L DOHC 24-Valve V6 •AM-FM Cassette •Firestorm Red •Leather/Vinyl Reclining Bucket Seats •Demo #ND8215

1992 Dodge Spirit
$10,992 DELIVERED

•4-Door •Automatic •Air Conditioning •2.5L OHC EFI Engine •Front Wheel Drive •Driverside Airbag •AM-FM Stereo •#ND8125

1992 Dodge Dynasty
$10,292 DELIVERED

•Automatic •V6 Engine •Air Conditioning •Power Steering & Brakes •AM-FM •#FPN107

**FACTORY PROGRAM CAR: Former Lease or Rental*

ARAVAN: $226 per month for 36 months; Cap tion or trade $1000; Total of payments Purchase option: NADA Wholesale + le, & registration extra.

NATICK FORD

NATICK DODGE

157-161 W. Central Street · Natick

At The Intersection of Rte. 135 at Speen St.

508-653-2550

MON.-FRI. 9:00-9:00, SAT. 9:00-6:00

*Not responsible for typographical errors. This ad supersedes all other ads and promotions. Prices include all rebates, college graduate, first time buyer, commercial account rebates and military programs as of 7/13/92. **All Prices Include $1000 Minimum Trade-in Guarantee.**

HOT DEALS

Sale of the Summer!

Act Now While Savings Are Hot!

90 Day Payment Delay!

No Down Payment!

1992 Toyota 4Runner

Loaded!

$386* a month!

1992 Toyota Corolla All Trac Wagon

Sale Price $11,853*

$217.57* a month!

Brand New Toyota Supra Turbo

SAVE $5,000!

1992 Toyota Corolla

$7,992*!

1992 Toyota Paseo

Sale Price $10,960*

$259.51* a month!

1992 Toyota Pickup

Sale Price $6725*

$147.45* a month!

1992 Toyota Camry

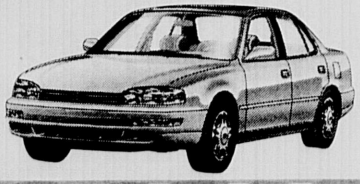

Sale Price $13,799*

$259.51 a month!

Prices reflect $1000 cash down, $1000 minimum trade, all applicable rebates. Payments reflect a 60 month lease program

Jim Carney's

Automall

535-550 Union Avenue, Framingham • (508) 879-1520

LUXURY AND INSURANCE RENTALS AVAILABLE. CONTACT CHARLIE ROBILLARD

NISSAN MAXIMA

Performance and value for enthusiasts and families alike

The Nissan Maxima, flagship of Nissan Division's sedan lineup, continues to set the standard in the upper-middle segment by adding a wide range of comfort, performance and value-added enhancements for the 1992 model year.

Defined by its spirited performance, flowing exterior lines and impressive array of standard features, Maxima has become the sedan of choice for discerning enthusiasts as well as discriminating families looking for an extra measure of value, performance and comfort.

Available in sport-oriented SE and luxurious GXE trim levels, the front-wheel drive Maxima broadens its "appeal factor" this year with the addition of an all-new 24-valve DOHC 3.0-liter V6 as standard equipment in the SE. Rated at 190-horsepower, the new powerplant offers 30 horsepower more than the highly-acclaimed SOHC 3.0-liter V6 found in the GXE.

A look at Maxima's exterior reveals other changes for 1992. Both models receive a new grille, tail lamp and rear finisher design.

Inside, each receives new instrumentation graphics, revised power door lock logic, a convenient cup holder and an armrest-type center console lid.

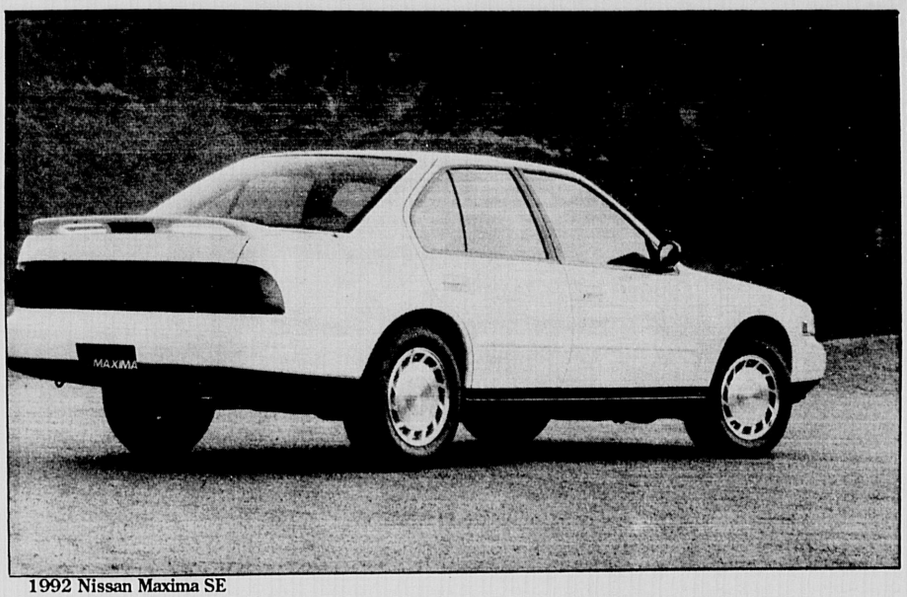

1992 Nissan Maxima SE

The Maxima SE — distinguished by standard fog lights and body-color rear spoiler — features four-wheel disc brakes, a five-speed overdrive manual transaxle, Bose audio system, unique analog gauges that reverse color from day to night for improved visibility, and new this year — a viscous limited-slip differential, recalibrated suspension and V-rated all-season tires on manual transmission models.

Other new standard features added to the SE for 1992 include a leather-wrapped automatic transmission shift lever (with the available four-speed automatic), fore and aft headrest adjustments, an electric trunk release and electric defog exterior mirrors. Also new are available power driver and passenger seats.

GXE standard features include a four-speed electronically controlled automatic transmission, keyless entry system, four speaker AM/FM cassette audio system with power antenna, electric defog exterior mirrors, and new style steering wheel and speedometer-tachometer graphics.

The optional Luxury Package for the GXE includes a power glass sliding sunroof with rear tilt feature, Bose audio system, and power driver and passenger seats. Also included this year is automatic temperature control and leather-wrapped steering wheel, hand brake lever and shifter.

In addition, the four-wheel anti-lock braking system is now available as a stand alone option on GXE models as well as the SE.

And beginning in November, the Maxima lineup will be available with an optional driver-side airbag.

SUN Auto Sales
617-899-4584
MILES AHEAD IN QUALITY
A DIVISION OF SUN AUTO RENTAL & LEASING
Mon.-Thu. 8-8, Fri. 8-6, Sat. 9-5
945 MOODY STREET • WALTHAM
INCREDIBLY WELL-MAINTAINED PRE-OWNED VEHICLES

'88 FORD ESCORT LX SEDAN $4,595
Auto, p.s., p.b., A/C stereo/cass & more. 41K miles. Maroon. Stk #7362

'89 NISSAN PICK-UP $4,895
Red, 5 spd trans., p.s., 41K miles # 7231.

'89 CHEVY CAVALIER WAGONS $4,995
AT, p.s., p.b., A/C, stereo/cass, cruise, tilt, luggage rack, white. Stk #7300, #7356, 2 to choose from.

'88 PONTIAC GRAND AM 4 DR. $5,395
AT, p.s., p.b., A/C, stereo and more. Stk. #7368.

'88 CHEVY CELEBRITY SEDAN $5,495
V-6, Auto, A/C, stereo, p.b., tilt, & more. Stk #7377

'87 PLYMOUTH VOYAGER SE $5,995
Light blue, 7 pass., auto, A/C, stereo, 56,000 miles, and more. Stk #6511

'89 MERCURY TOPAZ G.S. CPE $6,495
Auto, p.s., p.b., A/C, stereo, beige, 27K miles. Stk #7353

'89 OLDS CALAIS COUPE $6,595
Auto, p.s., p.b., A/C, pwr. d. lks, stereo/cass & more. Blue. Stk #7361

'88 OLDS DELTA ROYALE BROUGHAM $6,595
8 cy., auto, p. brakes, p. str, p. win., p. seats, A/C, AM/FM stereo, 58,675 mile, silver Stk #6540

'87 FULL SIZE K-5 BLAZER $7,995
Black, v-8, auto, 4x4, stereo/cass., top condition. # 6646

'88 FORD T/BIRD TURBO $7,295
Auto, A/C, stereo/cass, p. win, and more 49K miles Stk #6646

'89 CHEVY CORSICA LT 4 DR. $7,595
V-6, Auto, A/C, p. win. & locks, tilt, cruise, stereo/cass & much more, lovely, Gold Stk #6639

'90 GEO PRIZM G.S.I. 4 DR. H/B $7,595
Auto, p.s., p.b., p. win & Locks, A/C, stereo & more, Red. Stk #6630

'88 CUTLASS SUPREME CPE. $7,595
V-8, Auto, A/C, T-Tops, p.win & Locks, stereo/cass & much more. 65K, Stk #6647

'89 CUTLASS SUPREME CPE $7,595
V-6, Auto, A/C, stereo/cass & more, Blue, Stk #6645

'88 ISUZU TROOPER II 4 DOOR $6,995
4X4, p.s., p.b., A/C, stereo and more. 50K miles # 6651

'91 GEO METRO CONVERTIBLE $8,695
Red, Auto, p.s., p.b., A/C, stereo and more. 7600 miles, bal. of factory warranty Stk #6648

'90 FORD F150 PICK-UP $8,995
8 cy, auto, p.b., p.s., A/C, cruise, AM/FM

'90 EAGLE PREMIER ES LTD. $8,995
4 door, black, V-6, auto, w/all the power options, leather, 26K miles. See in our showroom. Stk #6627

'88 GMC 1/2 TON PICK-UP $8,995
4x4, V-8, stereo and more. Black, 40K miles. Stk. #8500

COMPLETE LEASING RATES
12-24-36-48-60 MONTHS
Insurance Appraisals Welcome
SUN AUTO LEASING AND RENTAL
Established 1956
Leasing & Selling New & Used Cars for Over 38 Years
Visit our Huge 8 Man Body Shop
24 Hour Towing 891-5195

2 SUMMER SPECIALS!
2 HOT WAYS TO SAVE

1992 JIMMY
SAVE $4500
Equipped Not Stripped!
with discounts and rebates

STARCRAFT CONVERSION VANS
5 Available
Sales, Parts & Service!
STARCRAFT
Includes color T.V. front and rear Air Cond., Full Power 350 V-8 Engine, Choice of Luxurious Cloth or Leather Interior and Much More!

TUCKS 1957 thru 1992
5 Star PERFORMERS
GMC TRUCK
TUCKS TRUCK SALES
Route 85, Hudson, MA • (508) 562-3492 • 1-800-MY-TRUCK

Dodge Ramcharger

1992 model inviting to full-size sport utility buyers

Increased horsepower and torque output from its new standard engine, as well as upgraded driveline features, make the 1992 Dodge Ramcharger even more inviting to full-size sport utility vehicle buyers.

Ramcharger, the only vehicle in its class with a choice of either two-wheel-drive or four-wheel-drive models, combines off-road toughness and performance with a roomy interior for five or six passengers.

A major redesign to the 5.2-liter V-8 engine it shares with other Dodge Truck models for 1992, will provide the Ramcharger with a 30 percent increase in peak horsepower.

The engine, one of the designated Dodge Magnum Series Engines, has a peak 230 horsepower at 4,800 rpm, along with 280 pound feet of torque at 3,000 rpm. In 1991, this engine produced 170 horsepower and 260 pound feet of torque.

Performance improvement to the 5.2-liter V-8, which now also features a sequential multi-point fuel injection management system, is due primarily to the redesign of the top of the engine — intake manifold, cylinder heads and exhaust manifold.

Dodge Ramcharger Canyon Sport 4x4

Chrysler's redesigned, heavy-duty 4-speed automatic transmission is now coupled with the 5.2-liter engine, as well as Ramcharger's optional 5.9-liter V-8. A new, larger exhaust system with reduced exhaust back pressure adds to the performance of the 5.2-liter engine.

This new powertrain performance will provide "real world" benefits to trailer towers — Ramcharger offers the industry's highest standard tow rating at 7,500 pounds.

Chrysler's redesigned, heavy-duty 4-speed automatic transmission is now coupled with the 5.2-liter engine.

Standard features on the 1992 Ramcharger include power disc brakes with rear wheel anti-lock, full gauges, 34-gallon fuel tank, tinted glass, dual outside low-mount mirrors, power steering, and front stabilizer bar.

Key options are air conditioning, rear window defroster, heavy duty suspension, speed control, tilt steering, power door locks, power windows, snow plow package and trailer tow package.

Three new exterior colors have been added to Ramcharger's pallet for 1992 — copper metallic, light sand metallic and dark forest green metallic. One new interior color — spice/dark spice — is offered.

SEE SWANSON FOR THE AREA'S BEST SELECTION OF

BUICK CENTURY

BUICK LeSABRE

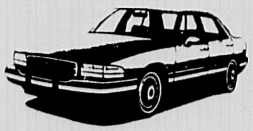

We Need Used Cars! High Trade-In Allowances - See Us Before You Buy!

Over 40 In Stock Or Due In To Choose From!

ASK ABOUT LOW FINANCE RATES AND REBATES!

We welcome all Buick owners to try our award-winning service department regardless of where your Buick was purchased.

BUICK® The New Symbol For Quality In America

52 Years Serving the Area

SWANSON PONTIAC BUICK GMC TRUCK, INC.

Route 62, Acton/Maynard Line • 508-897-3311 Hours: Mon.-Thurs. 9-8, Fri. 9-6, Sat. 9-4

Take Aim At These Used Cars Because They're at Everybody's Range!

SPECIAL OF THE WEEK!

'87 Chevrolet S-10 Blazer 4x4!!! $8995
Two Tone Blue, V6, Auto, A/C, Tilt, Cruise, 35K One Owner. #2318B

'91 Pontiac Grand Am $8995
Four Door, Auto, A/C, Cruise, Tilt, Stereo, 15,100 miles. #2202A

'90 Chevrolet Celebrity Wagon $9695
7 Passenger, V6, Auto, A/C, Cruise, Tilt, 41,860 miles, Silver. #2421A

'89 Ford Escort $4995
2 door, Silver, 5 speed, Cassette. #2336A

'89 Chevrolet Celebrity Euro Sport $6995
4 Door, V6, A/C, One Owner, Power Windows, Locks and Seat, Tilt, Cruise, Cassette. #2241B

'88 Chevy Cavalier Z-24 Coupe $8995
48K, V6, Auto, A/C, Power Windows, Locks, Tilt, Cruise, Cassette, Sun Roof. #1503A

"The All New" COCHITUATE MOTORS Chevrolet Geo 653-7471

Junction of Routes 27 & 30 • Cochituate, MA

Oldsmobile Achieva

A smart, contemporary vehicle debuts in 1992

Oldsmobile adds a major new car line to its family of smart, contemporary vehicles in 1992 with the debut of Achieva.

Fresh from the ground up, the Achieva is Oldsmobile's new compact entry car line. The Achieva is fully equipped with those virtues that distinguish all Oldsmobiles from scores of other products on the U.S. market.

• Refined design and function.

• Meaningful technology that contributes to outstanding quality, reliability, durability, and customer satisfaction.

• A responsive personality that reacts quickly and precisely to driver command.

• A meticulous balance between step-up attributes, well-rounded performance, and outstanding value.

In advanced research efforts, the new Achieva name has hit the intended mark by communicating a compact, dependable, nimble, and responsive automobile. It appeals strongly to all age groups.

Achieva is a full-breadth offering with two body styles, three trim levels, and four different engines. There's a sleek two-door coupe and a handsome four-door sedan, each available with S and SL equipment levels.

In addition, the aggressive Achieva Sport Coupe combines sleek styling with a 180-horsepower high-output Quad 4 engine. Customers may choose between a new 2.3-liter Quad OHC engine, the highly regarded Quad 4 in two power levels, or a smooth 3.3-liter V-6 engine. Five-speed manual and three-speed automatic transmissions are both offered.

Meaningful technology such as standard anti-lock brakes, a shift interlock, child security rear door locks in the sedan and a self-aligning steering wheel to reduce the likelihood of injury in an accident are all standard equipment on Achieva.

Engineers have used state-of-the-art design features throughout the Achieva. Two-sided galvanized steel is used extensively on doors, fenders, rear-quarters, deck lids, and several underbody panels to reduce the likelihood of corrosion. The decklid opening is cut low tominimize liftover height. Fuel capacity is a substantial 15.2 gallons which translates into over 400 miles of usable range when equipped with the Ouad OHC engine.

The exterior design is smart and contemporary in every respect. The tasteful "waterfall" grille is split by a body-color panel that carries the Oldsmobile rocket emblem. Taillamps are big and bold but also simple in shape. Pillars are lean to provide excellent outward visibility. The overall exterior appearance is taut and sculpted and distinctively Oldsmobile.

The cockpit of the Achieva wraps around the steering wheel to offer the driver a commanding view of every knob and needle. Full analog instrumentation a 120-mph speedometer, an 8,000-rpm tachometer, oil pressure, water temperature, volt meter, and fuel level is standard equipment. In addition, a sensor alerts the driver if the oil level falls below the recommended level. Handy column-mounted stalks carry the headlamp switch and windshield wash/wipe controls. Three large and easy to grasp twist knobs operate the Achieva's climate-control system.

The Achieva's base engine delivers an enthusiastic 120 net horsepower at 200 rpm.

Convenience features are generously sprinkled throughout the Achieva's spacious interior. The front seatback recliner handles are ergonomically shaped for easy operation. The driver's seat has an adjustable lumbar support as standard equipment. Large net-type pockets attached to the seatbacks are handy for map storage. There are four cupholders, front door pockets, a usefully sized glovebox, and a combination storage bin and dual map light is mounted on the ceiling.

Door locks automatically engage when vehicle speed exceeds eight mph (manual transmission) or when the driver shifts out of park or neutral. Door-mounted seat belts are easy to use and comfortable to wear.

Achieva S models are powered by a new spin-off from the successful Quad 4 engine called the Quad OHC. As the name suggests, this 2.3-liter four-cylinder engine has a single overhead camshaft to deliver an excellent blend of power, economy, smoothness, and reliability to Achieva S customers.

During the life of this new engine, the only maintenance required is the periodic replacement of the oil, oil filter, air filter, and the spark plugs. The starter motor and oil filter are mounted forward in the engine compartment for easy accessibility.

The Achieva's base engine delivers an enthusiastic 120 net horsepower at 200 rpm. The torque curve peaks with 140 lb-ft at 3200 rpm. Mated to a five-speed manual transmission, the Achieva S accelerates to 60 mph in just over 10 seconds. EPA fuel economy is outstanding: 24 mpg in city driving and 33 mpg on the highway.

Achieva S

The standard edition of Oldsmobile's newest car line is **ACHIEVA**, Next page

THE BEST CLASSIFIED™

Harte-Hanks Community Newspapers

AUTOMOTIVE

100 American Cars
102 Antique / Classic Cars
103 Four Wheel Drive
104 Imported Cars
106 Motorcycles & Mopeds
108 Parts & Accessories
110 Pickups & Vans
112 Trucks, Heavy Duty
114 Utility Trailers
116 Vehicles Wanted

100 American Cars

AMC Spirit 1982. Standard, new muffler & shocks. $500 best. Call 617-569-7657, 617-449-1137.

AUTO-CREDIT HOT LINE
New & Used/85-92 Models
Financing & Leasing
* Past Credit Problems OK
* Low Money Down
* Flexible Terms
* Approval in 24 hours
1-800-966-0063
Call Now!!!

Buick Electra, 1984, 4 door, V8, automatic, air, loaded, 146k mi., $1500./best 508-655-2760

Buick LeSaber Custom 1985. 45k, excellent condition in/out, fully loaded. $4500/best. 617-965-5690.

100 American Cars

Buick LeSabre 1983, 58K, loaded, clean, adult owned. $2800. 508-429-2973.

Buick Regal, 1979, black, newly rebuilt corvette engine, very low miles. $1800. 617-926-1426 after 5.

Buick Riviera, 1979, 75K miles, black, great condition, loaded. $2000/best. 508-877-9796.

Cadillac Fleetwood Brougham D'elegance 1984. 4 door sedan, fully equipped, Astro roof, original mi. 101K, factory rebuilt engine has 3,000 mi., new transmission, excellent overall condition, maroon, asking $6500/best offer. 617-237-0759 eves.

Cadillac Seville, 1982. Excellent condition. $2,995. After 5 pm 617-769-6985.

Cadillac 1991, silver/red. 1 owner, 21k mi., all options. Perfect. List $32,700, asking $19,900. 508-881-5374.

Caprice, Classic, 1984 - 100K miles, air, power steering & brakes, cruise control, new brakes & hoses. $2200/best offer. 617-444-8690 after 6pm.

Caprice Classic Wagon, 1985, 9 passenger, high miles, runs excellent, $1200./best. 508-668-5377.

Chevy Camaro, 1983, 8 cylinder, 5 speed, loaded, low miles. Very good condition. First $2,850 takes it (617) 643-9145 leave message.

100 American Cars

Chevy Camaro 1986, V8 305, automatic with overdrive, alarm, air, oil change every 2500 mi., low mi., no rust, mint inside & out. Looks & runs like new. $4200/best. 508-872-3904

Chevy Camaro, 1980, all white. Asking $2500. 508-897-6405.

Caprice 1978, 4 door, small V8, air, runs great, must see. $1350. 617-527-4632

Chevy Caprice 1980, Maroon, air, New motor, transmission & paint, mint condition. Many new parts. $2900. 508-481-0804.

Chevy Cavalier, 1991, am/fm cassette, air & rear defrost. $6500./best 508-820-2553

Chevy Celebrity Eurosport 1987, 61k mi. Good condition. $3800. 762-5418.

Chevy Celebrity 1985 V6, 5 passenger, 82k mi. white with black vinyl top, air, automatic, runs excellent. $1800. 617-323-1072

Chevy Corvette 1980. Red with tan interior, L82, automatic, mint condition. Must see! $10,000. 508-881-3894

Chevy Monte Carlo, 1983, black, sun roof, AM/FM cassette, nice car. $2200/best 617-762-2687

Chevy Nova, 1986, 4 door, standard, very good condition, $2400. 508-429-4433.

100 American Cars

Corvette, 1980, 350 cid4V, 4 speed, 41K miles. Air conditioning. Power options. Original paint. $7,295. all 508-877-1478, 508-875-0977

Cutlass Supreme Brougham, 1985. 30K on engine, good condition. $2,700. 617-327-2313.

Dodge, Caravan, 1985 - 48K miles, excellent condition, $5400. 508-620-0010. X396.

Dodge Aries, 1984, automatic, 4 door, runs excellent, Cheap $1000. 508-478-7071

Dodge Caravan 87, 7 passenger, air, all power, v6. Excellent condition. $4900 best. 617-762-0533.

Dodge Caravan SE, 1986, 2.6, 70k mi., air, stereo. $5000./best 508-478-7071.

Dodge Charger, 1885. good conditon. New tires, am fm 1100/best. 508-820-9631.

Dodge Daytona Shelby Turbo, 1989, loaded, mint condition, $6900. 508-877-8766

Dodge Daytona 1988. 5 speed Turbo, 70K highway mi., excellent condition. $3800. Call 617-444-4243

Dodge Daytona, 1987, 49k miles, silver, 5 speed, am/fm cassette, sunroof, $3300./best 617-969-1581.

Dodge Lancer, 1986, 4 door sedan, 62k miles, automatic, loaded, excellent condition. $2750. 508-872-1550

100 American Cars

Dodge Omni, 1984, 4 door, 28K miles New front brakes, carburetor & battery. Good condition. $2000/best. 617-244-3801.

Dodge 400 Aries 1983. $695. (617) 923-1518 leave message

Ford Aerostar XLT 1986, runs great. $4895. (617) 923-1518 leave message

Ford Full Size Bronco XLT, 1990, red with tan trim, completely loaded, only 30K miles, remainder of 5 yr/100K mile warranty. $14,300. Call Bruce 508-653-4827.

Ford Escort 1985, 44K original 1 owner mi., automatic, $1475/best. 508-435-7720

Ford Escort Wagon, 1991 - Mint condition, LX model, $6995. 508-788-1845.

Ford Escort 1986, 5 speed, runs great, $1995 best. (617) 923-1518 message

Ford Escort, 1984, red. Good Condition. Low miles. Moving. $1,500/best. 617-899-6113 anytime.

Ford EXP, 1985, automatic, 81k, pull out am/fm cassette, good condition, $1600./best. 617-893-7201

Ford Festiva 1991 - 14k, immaculate condition, 5 speed, am & fm, 2 door. Must sell owner is moving out of state. 617-327-4626.

100 American Cars

Ford Mustang LX 5.0 1987, 72K mi., brown/tan, many new parts, $4999. Leave message, 508-872-1631.

Ford Mustang LX Convertible 1985. 48K mi., loaded, southern car, mint condition. $5800 best. (508) 668-9822, (508) 384-6236, ask for Joe

Ford Taurus 1986, 5 speed, 71K, new brakes, tires, exhaust, $2,995. 508-443-2109

Ford Taurus Sedan, 1987, air, loaded, tan, excellent shape, $2800. 508-393-3425

Ford Taurus LX, 1987, black, leather, 70k, loaded, $5200./best 508-478-7071.

Ford Taurus GL, 1989, blue with blue cloth interior, loaded, 63K miles. $6,000/best. 617-899-1243.

Geo Tracker, 1989, mint condition. $5750./best 508-877-8766.

Grand Marquis GS 1989, red, excellent condition, under 15,000 miles. $9400. Call 617-891-6884.

Grand Prix, 1985, black, V8. Good condition-in & out. Minor dings. 123K highway miles. $2,800/best. Days only 10-4, Rich 891-5096

Lincoln, 1979 - Collectors series, original owner, original 94K miles, original equipment. Excellent condition. Never in an accident. $3500. Please call James Chin: 617-969-6360.

100 American Cars

Jeep Cherokee, 1989, basic package, 4 litre, standard, 37k miles, $10,200. 617-469-4949.

Lincoln Continental, 1987, 4 door, loaded, 31k miles, asking $11,500. Please Call 508-376-8747 after 6 pm.

Lincoln Town Car, 1983, Signature Series. $3,200/best. 508-872-7774.

Lincoln Cartier Town Car 1986, 48K mi., clean, all gray, phone, well kept. $7999. Call Andrew 508-842-1727, 508-836-0114

Mercury Cougar 1986 6 cylinder, all power, new brakes, tires. Excellent condition. $4200. 508-620-1699

NEED A CAR?
CREDIT PROBLEMS?
Or
NO CREDIT?
Regardless of Your credit history an opportunity to reestablish your credit. For credit approval Call:
1-800-640-4191 Ask for Mr. George.

Oldsmobile Cutlass 1978. 350, 4 volt main, 4 barrel, chrome rims, floor shift & racing gauges, am/fm cassette deck. $700. 508-376-4067

Oldsmobile Cutlass Ciera 1989, 4 door, air, all power, black, $6495. 617-323-1971

Oldsmobile Achieva

Compact, dependable vehicle appeals to all age groups

ACHIEVA, From previous page called Achieva S. Since it wears a rocket on the hood, equipment levels are higher than customers generally expect in the compact class. The Quad OHC engine, a slick-shining five-speed transmission or optional three-speed automatic, ABS brakes, automatic door locks, and power rack-and-pinion steering are all standard equipment. Front bucket seats have a convenient recline feature and the driver's side has lumbar-support adjustments. Rear passengers have their own heat ducts.

1992 Oldsmobile Achieva SL

Sport Coupe

A special edition of the Achieva is specifically aimed at driving enthusiasts. The Achieva Sport Coupe combines the potent high-output Quad 4 engine with a sportratio five-speed transaxle, dual exhaust outlets, low-profile performance tires, 16-inch aluminum wheels, variable-effort power steering, fog lamps and a decklid-mounted aero wing. One option available in the Sport Coupe (and also the uplevel Achieva SL) is a special Computer Command Ride (CCR) system. CCR allows the driver to select between soft, sport and automatic suspension settings depending on road conditions and speed.

Achieva SCX

A special performance version of the Achieva will be introduced by Oldsmobile during the 1992 model year the Achieva SCX. A specific W41 version of the popular Quad 4 High Output engine coupled to a five-speed manual heavy duty transmission with special gear ratios will power the SCX.

Achieva SL

The top shelf of Oldsmobile's new Achieva line wears an SL label whether the bodystyle is two-door coupe or four-door sedan.

Interior trim equipment levels are higher and the standard powertrain is a 160 horsepower Quad 4 with a three-speed automatic transmission.

Styled polycast road wheels, a fold-down rear seat and AM/FM cassette radio with six-speaker

The top shelf of Oldsmobile's new Achieva line wears an SL label whether the bodystyle is two-door coupe or four-door sedan.

■

dimensional sound are standard on the SL. Computer Command Ride and a smooth 3.3-liter V-6 are noteworthy options.

Compact class customers are as demanding as they come. They place a strong emphasis on style, functionality, and most importantly, value. Naturally, they expect durability, reliability, and high quality as essential ingredients. With the new line of Achievas, Oldsmobile is ready to offer compact buyers exactly what they expect...and a whole lot more.

100 American Cars

Oldsmobile. 1988 Delta 88, low miles. Perfect condition. $7000. 508-528-6494.

Oldsmobile Cutlass Supreme 1982 Under 100K mi., tan, really good tires, Alpine stereo system. $1375. 508-660-2903

Olds Cutlass Cierra SL. 1990, excellent condition, low miles, fully loaded. $9000. 508-877-5120.

Olds Cutlass Supreme Brougham 87 sedan, 67k mi. Very good condition. $3800 best. 617-769-9852.

Olds Cutlass 1984 mint condition, $2000. Call 617-332-5803

Olds Cutlass International Series Quad 4, 1989, limited production, 35K miles, flawless, automatic, every conceivable option. Must see! $8,695/best. 617-444-2384.

Olds Cutlass Calais, 1988. Mint condition, warranty, new tires, new brakes. $6200/best. 533-4847.

Olds Cutlass 1980, very good running condition. $1500 best. 617-893-4222.

Olds Delta 88 1988 original owner, low mi. automatic, fully loaded, $8000/best. 508-435-7131 after 5 :30pm

Olds Delta 88, 1984, under 35K miles, V-8, automatic, loaded, stereo cassette. No rust. 1 owner. 1 winter. $6500. 508-653-6590.

Olds Firenza, 1984, station wagon, air, stereo. New brakes & exhaust. Excellent condition. $1400/best. 508-668-9822, 384-6236.

Olds 98 Regency, 1988, maroon, tinted windows, 57K miles. Excellent condition. $7000/best. 617-926-3008.

Olds 98 1970, 455 v8, runs great. Must sell. $800 best. 617-899-8372, ask for Eric.

Olds 98 1988 Touring sedan, V6, 64K mi. 1 owner, automatic, air, ABS, all power. $8495. 617-431-9697

100 American Cars

Old Cutlass Supreme Brougham 1985 - Loaded, 95k. $2000. 617-444-8711.

Plymouth Laser RS, 1990, bright blue, automatic with overdrive, air, cruise control. 36K. Excellent condition. $8500. 617-247-0428.

Plymouth Volare, 1980, 6 cylinder, automatic, runs great, $575. 508-875-5904.

Plymouth Voyager SE, 84. Auto, reliable, well maintained, no rust, $3500 or best offer. 508-429-6247.

Pontiac, LeMans Wagon, 1981 - 93K, runs good, new tires & brakes, $1000/best. 617-891-4347.

Pontiac, Sunbird GT, 1987 - Only 58K, automatic, red, air, tilt, excellent condition. $4500. 508-395-4833.

Pontiac Bonneville SSE 1988 loaded, sun roof, $9500. 617-769-1240

Pontiac Bonneville LE, 1989, 73K, moon roof. $7,900. 508-877-0604.

Pontiac Formula 350, 1989, T-tops, chapman lock, pursuit alarm, fire mist red, $10,000./best 617-326-5698.

Pontiac Grand Am, 1989, loaded, great condition, must sell, moving, $6000./best 508-562-9910.

Pontiac Grand Prix, 1986, T-tops, 67K, V-8, automatic, loaded, cloth bucket seats, new dark blue paint, runs & looks great. Very fast. $3250/best. 508-359-5985

Pontiac Grand Prix Turbo, 1990, 38k miles, red with tan leather, automatic, Lojack, 3 yr. 50k mile protection plan, ABS, heads up display, & much more. Limited production car, mint condition, $15,000/best 508-478-6878

Pontiac J2000, 1984, 61k mi., automatic, stereo, clean, $2200. 508-478-7071.

100 American Cars

Pontiac Station Wagon SE 1989. 7 passenger, like new, loaded with every extra plus, 29K mi. $8000. Call 508-875-8352 keep trying.

Pontiac Sunbird, 1985, 2 door, automatic, air, high miles, good condition, $1200./best 508-881-8682

Pontiac TransAm, 1988. Loaded, mint condition, red, Chapman. Asking $8,900. 508-365-7667.

Pontiac Ventura 1975, $695. (617) 923-1518 leave message

Pontiac 1986 Trans Am, 5.0 engine, 5 speed, white, am/fm, air, Recarro interior, bra, $4,995. 508-877-1478, 875-0977.

Take Over payments on cars, trucks & vans. 1985-1992. Regardless of past credit. Call Now! 508-626-0052.

102 Antique / Classic Cars

Chevy, 1936, 2 door sedan, restored, $9,900. 508-879-0963 after 6 pm.

Chevy Convertible, Caprice Classic 1973, red/white, air, 67k original miles, Western car, immaculate condition. $4800./best. 508-756-7889.

Chevy Nova SS, 1966, 327, restored, $9,900. Call 508-879-0963 after 6 pm.

Chevy Nova, 1967, mostly restored. $950/best. 508-278-5762.

Dodge Challenger, 1972, 318 automatic, red/black interior, 1 owner. 84k miles, floor & trunk solid, just restored, looks & runs super, $4300./best 508-485-0307.

Mustang hardtop, 1966, restored to factory condition. Red with black vinyl top, black interior, 289-2V automatic, power steering & brakes, styled wheels. Appraised at $8,500, asking $6,500/best. 326-0216

102 Antique / Classic Cars

Ford Thunderbird, 1962, 2 door, 390 engine, good running condition, on the road. $11,000. 508-832-4694.

Mustang 1968 Convertible, recent restoration. $7500/best. 508-755-1854

Porsche 1955 model 356 Continental coupe, totally restored, mechanically perfect, repainted ivory. A beauty! Calif car. $19,900. 617-235-5451 482-8061.

1962 Chevy Impala SC, mint. $5995 best offer. Will trade for body work on GTO or home heating system or vinyl siding. Call 508-653-0792.

1965 Chevy Impala SS, mint. $5995 best offer. Will trade for body work on GTO or home heating system or vinyl siding. Call 508-653-0792.

103 Four Wheel Drive

Chevy Blazer, 1989. 1500 Series, Silverado. Loaded, boat ready, excellent condition, security & more! $13k/best, 508-429-1642.

Chevy C20, 1986, 65k, 4x4, 5.7, automatic, very clean, $6799. 508-478-7071.

Chevy S10, 1984, pick up, V6, 61k, 4x4, extra cab, $4200. 508-478-7071.

Chevy S10 Blazer, 1991, 4 door, 4 wheel drive sports package, electric package, loaded, $15,500./best 508-797-9047.

Ford F250, 1988, 4x4, 5 speed, heavy duty suspension, runs & looks excellent, $5400. 508-651-8309.

Ford F250 custom, 1988, standard, plow & cap, runs well, $3000/best. Call 508-875-8485.

Geo Tracker convertible, 4 x 4 , 1990, 5 speed, 31k mi., stereo cassette, $6750. 508-533-5510.

103 Four Wheel Drive

GMC Sierra, 1 ton, 350 Holley, loaded, 87K mi., $3000. 508-651-8374.

GMC 1976 pickup, 350 4 barrel, 70K mi. Too much done to list. $1250. 508-481-0804

Jeep Wrangler, 1988, 6 cylinder, 5 speed, 55k, soft top, $6800./best 508-478-7071.

Jimmy Sierra, 1988, loaded, 42K miles. Cream Puff. $10,500. 617-769-5197.

Mazda, MPV, 1990 - 4x4, fully loaded, low mileage, excellent condition. $15,000. 508-651-0047.

104 Imported Cars

Acura Integra LS, 1988 - 5 door, gold color, 5 speed, air, power sunroof, windows & door locks. Alpine cassette stereo, security system & cruise control, 65K miles. $7800. 508-376-1973.

BMW 325 1987, 4 door, gold exterior/tan interior, 59K mi., looks & runs like new. $13,000. 617-894-6919.

BMW 528i, 1979, automatic, loaded, high mi., runs mint, $2195./best 508-478-7071.

Datsun 510 Wagon. 28 MPH. Hi mi. Dependable transportation. $1000. 617-893-1470.

Honda, CRX, 1987 - Air, stereo cassette, 5 speed, low miles. $4000. Before 10PM: 508-485-3250.

Honda Accord 1989 LX, gold, automatic, air, 34K mi. $9500. 617-254-8791 eves.

Honda Accord LX 1990 4 door, 5 speed, power windows, brakes, steering, air, cruise, 43k mi. Excellent condition. Asking $10,800. Eves. 508-528-0619, Days 617-235-0900 ext. 321.

Honda Civic, 1982, 116k miles, phone, no radio. $500. 617-267-6000.

Honda CRX, 1990, like new, Aqua blue metallic, low mi., $7995. Westboro Toyota-Dodge. 508-366-1741.

104 Imported Cars

Honda Prelude '89, red, mint, loaded, records, 50K highway mi., extended warranty. $9500/best. 617-721-2545 6-8 p.m. or 721-0002 anytime.

Honda Prelude Si, 1989. 4 wheel steering, 5 speed, every option, black with camel, 74K miles. Mint. Must see! $8,695/best. 617-444-2384

Hyundai Excel 1988 5 speed, well maintained. 48K mi. $2000. 617-924-4314

Jaguar 1986 XJS-V12. Mint, gray, automatic, 80k mi., $13,500. 617-484-8831.

Mazda RX-7 GSL, 1983, 53K, 5 speed, air, AM/FM cassette, sun roof, leather, mags, Eagles, loaded. Excellent condition. $3600/best. Mike 617-255-0498.

Mazda RX7 Turbo, 1987, Red 83k, sunroof, 5 speed, $6900/best 508-485-6472

Mazda 626 LX 1985, all options, sunroof, 65K, $4200 best offer. 508-653-6517

Mazda 626, 1991, automatic, air, like new, white, $10,995. Westboro Toyota-Dodge. 508-366-1741.

Mazda 626 LX, 1989, air, loaded, am/fm cassette, $7400./best 508-788-1938.

Mazda 626 LX, 1984, standard, loaded, high miles but great condition, $1800. Call 617-323-2154.

Mercedes Benz 1972 280 SEL 4.5. $5500/best. Many recent parts. Good condition. Jeff, 508-852-5711

Mercedes Benz 240D. 1979 maroon automatic. Only 120 k mi. Very clean $5000/best offer. 617-769-0856.

Mercedes 1972 - 250 4 door sedan, excellent condition, no rust. New transmission. $2900. Call 508-429-5359.

Mercedes 230 1975, runs & looks great. $3195. (617) 923-1518 leave message

104 Imported Cars

Nissan, Sentra XE Coupe, 1989 - air, cassette stereo, tilt, 5 speed, rear defrost, alarm, 38K miles, excellent condition. $6000/best. Evenings: 508-435-6757.

Nissan, Sentra 1989 - Standard, air, 22K miles, $5400/best. 508-460-8422.

Nissan Datsun, 1982. 120K miles, very good condition, standard. Moving must sell! $800. 508-620-9791.

Nissan Maxima Wagon, 1982. Automatic, all power, sun roof, air, 94K miles. $2,800/best offer. Call 508-263-0258.

Nissan 240 SX Hatchback, 1990, sport & electrical packages, factory installed alarm, 44k miles, bumper/bumper, 6 yr. 100k warranty, sunroof, $9,800. 508-473-4134.

Nissan 240SX, 1989. Hatch back, automatic, every option plus moon roof. 50K miles. Still under extended warranty $9500 or best offer. 508-634-1455.

Parts Car .. 1984 VW Getta. New Engine with 26k miles. Totally rebuilt 5 speed standard transmission. Both $725. Engine can be started up, as engine & transmission are in Getta. Call Edgar 508-376-8318, evenings (leave message).

Renault 1984 Encore LS, great in & out. $1500 firm. 508-655-0359 eves.

Saab 1988 Convertible 900 Turbo, white/burgundy leather, 5 speed. 1 owner, all records, fully loaded. Mint! Must sell. $16,500. 617-239-1374

Saab 9000 turbo 1988, white, mint. All options, 91K, $7000/best. 508-879-4900.

Saab 900 1990 23K mi., Alpine CD, air, anti lock brakes, power door locks, black with beige interior, must sell $13,500. (508) 485-2585 leave message

CHRYSLER PROGRAM CAR

1992 Plymouth Sundance

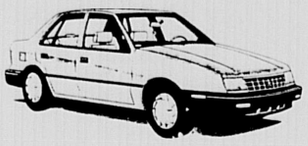

4 door, automatic transmission, air conditioning, power steering, power brakes, rear defroster, AM FM stereo radio. #U77.

$179.00 per month

*Based on 60 mo. financing with $500 down or trade with approved credit.

CHRYSLER Plymouth FARINA Jeep Eagle

433 Maple St., Route 85 Marlboro - Next to Registry
481-5855
Hours: Mon-Thurs 8-8 Fri 8-6 Sat 8-5
Sales • Service • Parts • Leasing • Rentals

ALBERT NEEDHAM

PROGRAM CARS

'92 ACCLAIMS
"...Best Buy..." AT, AC, Cruise, Tilt and Much More. All Low Mileage, Hand Picked; *5 available*
STARTING AT $9592

'92 LeBARON CONVERTIBLES
Feel the Heat in these V-6 powered Rag tops... *2 available*, under 7500 miles...
STARTING AT $15,492

'92 LeBARON SEDANS
Value and Luxury in the Same Car...Power Equip., Cruise, Tilt, and More... *2 available*
STARTING AT $10,992

'92 IMPERIAL
The Flagship of the Fleet...ride In Unparalleled Elegance for only
Only 10K Miles $17,889

What's the Bottom Line? Competitive Prices. Peace of Mind.
AAA Approved Auto Repair

ALBERT NEEDHAM
CHRYSLER-PLYMOUTH
25 Chapel Street Needham • 617-444-9100

Small Ad Big Savings

mazda

Roy Rioux
Rte 9
Westboro
879-6222
366-8383

MASSACHUSETTS
8.28%
36 MONTHS • 30% DOWN

Our new car loans travel fast and light.

- FAST 24-hour approval... Apply today for a check the next business day
- LOW 8.28% annual percentage rate on 36 month new car loans with 30% down
- COMPARABLE low rates on other car loans, as well
- LONG hours at our **828** Concord Street office :

Mon-Wed	8:00 a.m.-5:30 p.m.
Thursday	8:00 a.m.-8:00 p.m.
Friday	8:00 a.m.-6:00 p.m.
Saturday	9:00 a.m.-1:00 p.m.

- Based on a $10,000 loan: $314.62 per month x 36 = $11,326.32 ($1,326.32 in finance charges)

Framingham Co-operative Bank
828 Concord St. • Framingham
(508) 872-4368 • Member FDIC/SIF
EQUAL HOUSING LENDER

104 Imported Cars

Subaru Brat, 1985, 4 wheel drive, with cap & T tops, runs great, $1200. 508-881-1164.

Subaru Justy GL 1990. 3 door, 5 speed, 11k mi. Perfect condition. Must sell, buying new car. $4500 best. Call: 508-620-1717.

Suzuki Samurai soft top deluxe, 1988, 25k miles, extra mint, $5600. 508-653-5980.

Toyota, Corolla, 1984 - 4 door, 110K, air, automatic, $1600/best. 508-429-3273.

Toyota Camry 1987. 4 door sedan, cruise, air, am/fm cassette, 70K mi., $6200. 508-359-7766

Toyota Camry, 1989. 5 speed, all power, air, am/fm, 55K miles, excellent condition, $7,600. 508-668-7275.

Toyota Camry, 1987, 4 door sedan, excellent condition, 70k, radio, air, cruise, $6500./best. 617-527-2270.

Toyota Camry, 1985, 4 door sedan, automatic, air, well maintained, 77k miles, good condition $4500. 508-443-3260.

Toyota Celica GT 1987 5 speed, 2 door coupe, 64K, air, AM/FM stereo, cruise, power steering, brakes, 1 owner. $5950. 617-762-5175.

Toyota Corolla, 1987, 95K miles, automatic, air, power steering & brakes, AM/FM cassette. $2,700. 508-528-6448.

Toyota Corona wagon, 1981, automatick, air, stereo. $2295. (617) 923-1518 leave message

Toyota Cressida 1987 70K, loaded. Clean, Calif. car. $9000/best. 508-533-3305

Toyota Supra 1987. Burgundy, grey leather interior, 5 speed, air. Beautiful car. $7800. 508-393-8399.

Toyota Tercel, 1980. Standard, good condition, $750 or best offer. Call 617-235-4446.

104 Imported Cars

Toyota 1984 Tercel, 4 door, 5 speed. $2195. (617) 923-1518 leave message

Toyota 1991 Celica GTS, mint condition, loaded, extended warranty/100,000 mi. 10 speaker stereo system with CD. 34K mi. Asking $14,300. 508-528-6596

TVR 280i 1986, convertible, blue/grav interior, 10k mi., 8 x trophy winner. $12,500. Call 508-792-5507.

Volvo, 1972 Classic. Automatic, good condition, 1 owner, $5,000 or best offer. Call 508-655-5236.

Volvo Turbo Wagon 1983 - 5 speed, good car, $3450. Call 508-897-5646

Volvo 1983 Turbo wagon, 5 speed, maroon, well maintained, fully loaded, 90K mi. $4500. 617-244-2971

Volvo 740 GLE Sedan, 1988, automatic, leather seats, sunroof, 100k hwy mi., excellent condition, mounted snow tires. $8500. Call 508-429-5479 Eves or 617-762-8090 Days.

Volvo 760 GLE, 1983, sedan, needs some work. $3000 or best. 508-655-3294.

VW Passatt 1990. Black, loaded, excellent condition, 5 speed, sunroof, $10,950. 617-899-0769

VW Rabbit 1983. Real nice car excellent cellent condition, very dependable. $1150./best. 508-435-6108

106 Motorcycles & Mopeds

Street/Show Sportster 1100. Limited Edition, 1987, lots of chrome! Must be seen! $5795. 872-3033

Suzuki GS 1100 GK, 1982, 29K miles. Adult owned. Black with 1/2 fairing. $1500/best. (617) 891-8000.

110 Pickups & Vans

Caravan 1987. 78K mi., loaded, $7400/best offer. Call after 6 p.m. 617-647-3764

Chevy Conversion Van, 1987, fully loaded, 54K miles. $9,000. 508-877-0355

Chevy 1986 C-10 Van, V-6. Customized. 71K. Must see. $4650/best. 508-875-0710.

Chevy C10 Pickup, 1986. Runs great, new parts. $3700. 617-320-0329.

Chevy S10 Pickup 1988, grey, new Eagle tires, standard, stereo, excellent condition. $4750. 508-460-6885

Dodge Ram 50, 1989 Sports Cab, many options, mint, 22K miles. $8,000. Call 508-877-7208.

Ford E150 TransAire Conversion, 1986, V8, dual air, color T.V., captains chairs, loaded, exceptional, $9500. 508-376-8489

Ford F-150, 1988, Custom pickup, 6 cylinder, 5 speed, bedliner, AM/FM, 67K miles. $5,500/best. 508-443-6838.

Ford Ranger XLT, 1990, 5K miles, cruise control, tilt, 4 wheel, AM/FM stereo, bedliner, canvas, phone. $9,000. 508-435-7131.

F350 86 diesel truck, 4WD with 9 ft. Fisher plow. Automatic. $8500. 508-480-0746

GMC Diesel Suburban 1988, 8 passenger, removable 3rd seat, tinted windows, rear heater, tow package, 40K mi., immaculate. 1986 Scotty Travel Trailer, 21½ ft., center bath, separate bedroom, picture windows, stove, fridge, electric jack, sway bars, includes linens, dishes etc. $18,500/both. 617-326-2939.

Mazda B2000, 1986, long bed, 1 owner, fiberglass cap, tool box, excellent condition. $2750./best 508-533-8285

110 Pickups & Vans

Nissan Pick Up truck, 1987, 34K miles, AM/FM stereo cassette, good condition. $4900. 508-879-2883.

Nissan 2x2, 1990, AM/FM, bedliner, 13K miles. Excellent condition. $7200. 508-668-7275.

Toyota 1986, 4 runner, 5 speed with air. $6395. (617) 923-1518 leave message

112 Trucks, Heavy Duty

Attention Landscapers/ Contractors. 1986 Ford F350, 4 door, crew cab, 4x4, air, custom rack, Ramsey winch/with remote, tow hitch, 5 brand new tires, very clean. $6000/best. Call 508-877-2705.

Chevy 1 ton wrecker with weld built hoist, good condition. $2800. 508-355-4428.

Ford F-350 Dump, 1988, 8' Fisher, AM/FM, 19K miles. $12,500/best. 617-762-2687.

Ford F-350 Dump, 1979. Low miles on re-built engine. Plow. $3700. 508-883-1250.

F350 86 diesel truck, 4WD with 9 ft. Fisher plow. Automatic. $8500. 508-480-0746

116 Vehicles Wanted

A Licensed Dealer will pay you cash for your car or truck (any condition). Prompt, professional and hassle free. 1-800-479-5248

AUTOMOTIVE SERVICES

120 Auto Parking & Storage
122 Financing
124 Rentals & Leasing
126 Service

120 Auto Parking & Storage

Downtown Hopkinton, 1-3 garages for rent. Easy access. $50 per mo. per garage. Call 508-435-5341 between 8-4 p.m. Tues-Fri.

Framingham - Large garage for parking or storage, Irving St., available immediately, $125. Alan 508-650-1401.

Framingham Indoor/ outdoor spaces, some heated. Antique cars, boats, trucks. Large workshop. 875-3079

124 Rentals & Leasing

Motor Home, 1988 27 ft. Tioga. Sleeps 6, roof air, generator, micro. Special rental rates. 508-533-8605

AUTO

CALL 879-SELL

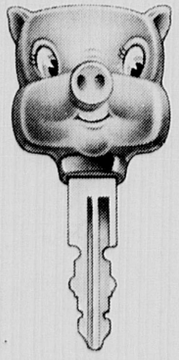

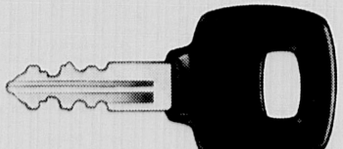

If you have two cars, using the more efficient one will help save us two million gallons of gas a day. And reduce our dependence on unreliable sources of oil.

DO YOUR PART.
DRIVE SMART.
The United States Department of Energy

DEALER DIRECTORY

To find the car that's right for you, look to one of these fine dealers

ACURA
Silko Acura
Route 9 East, Framingham
508-820-9313 H9

Clair Acura
103 Providence Hwy.
Walpole
(508) 660-1100
(800) 287-1100

BUICK
Herb Connolly
Route 9 East, Framingham
508-879-0300 H9

Post Road Buick
Route 20, Marlboro 1/2 mile
west of 495 508-485-7270 D8

Clay Chevrolet/Buick/Geo
431 Washington St., Newton
617-964-3000 M8

Wellesley Buick
Linden St. Shopping Ctr.
Wellesley
617-237-3553 K9

CADILLAC
Frost Cadillac
624 Washington St.
Newton, 617-527-6525 M8

Long Cadillac
Route 135, Framingham
508-879-1221 H9

CHEVROLET
Clay Chevrolet/Buick/Geo
431 Washington, Newton
617-964-3000 M8

Cochituate Motors
Jct. of 27 & 30, Cochituate
508-653-7471 J8

Mirak Chevrolet/Geo
1125 Mass. Ave.
Arlington
617-643-8000 N6

CHRYSLER/PLYMOUTH
Albert Motors
25 Chapel St. Needham
617-444-9100 L9

Farina Chrysler/Plymouth
Route 85, Marlboro
(next to registry)
508-481-5855 F8

Framingham Chrysler/Plymouth
Route 9, Framingham
508-620-1215 G9

DODGE
Fino Dodge/Trucks
Route 16, Mendon
508-473-8400
1-800-229-FINO E13

Natick Dodge
157-161 W. Central St.
508-653-2550 J10

Westboro Dodge
Route 9, Westboro
508-366-1741 D9

FORD
Wayside Ford
Route 85, Marlboro
508-460-8400 F7

Natick Ford
157-161 W. Central, Natick
508-653-2550 J10

Main Street Ford
1022 Main Street
Waltham
617-894-8000 M7

GEO
Cochituate Motors
Jct. Routes 27 & 30
Cochituate
508-653-7471 J8

ISUZU
Midway Isuzu
Route 30, Framingham
508-879-5555 H8

JEEP/EAGLE
Dan's Motors Jeep/Eagle
13 Brighton Street
Westboro
508-366-2408 D9

Midway Jeep/Eagle
Route 30, Framingham
508-879-5555 H8

Brigham Gill Jeep/Eagle
Route 9 Natick
653-4200 J9

LINCOLN/MERCURY
Regan & Stapleton
965 Worc. Tpk. Rte. 9
Wellesley
617-235-6000 L8

MITSUBISHI
Bernardi Mitsubishi
Route 9, Natick
508-655-8588
800-698-8586 I9

MAZDA
Roy Rioux Mazda
Route 9, Westboro
508-366-8383
508-879-6222 C9

Wellesley Mazda
Linden St. Shopping Ctr.
Wellesley
617-237-3553 K9

NISSAN
Glick Nissan
Route 9, Westboro
508-870-0800 C9

Nissan of Marlboro
Route 20, Marlboro
508-481-3232 G8

Midway Nissan
Route 30, Framingham
508-879-5555 H8

Frost Nissan
1180 Washington St.
Newton
617-332-7800 M8

Cambridge Nissan
299 Prospect St., Cambridge,
MA
617-661-1320

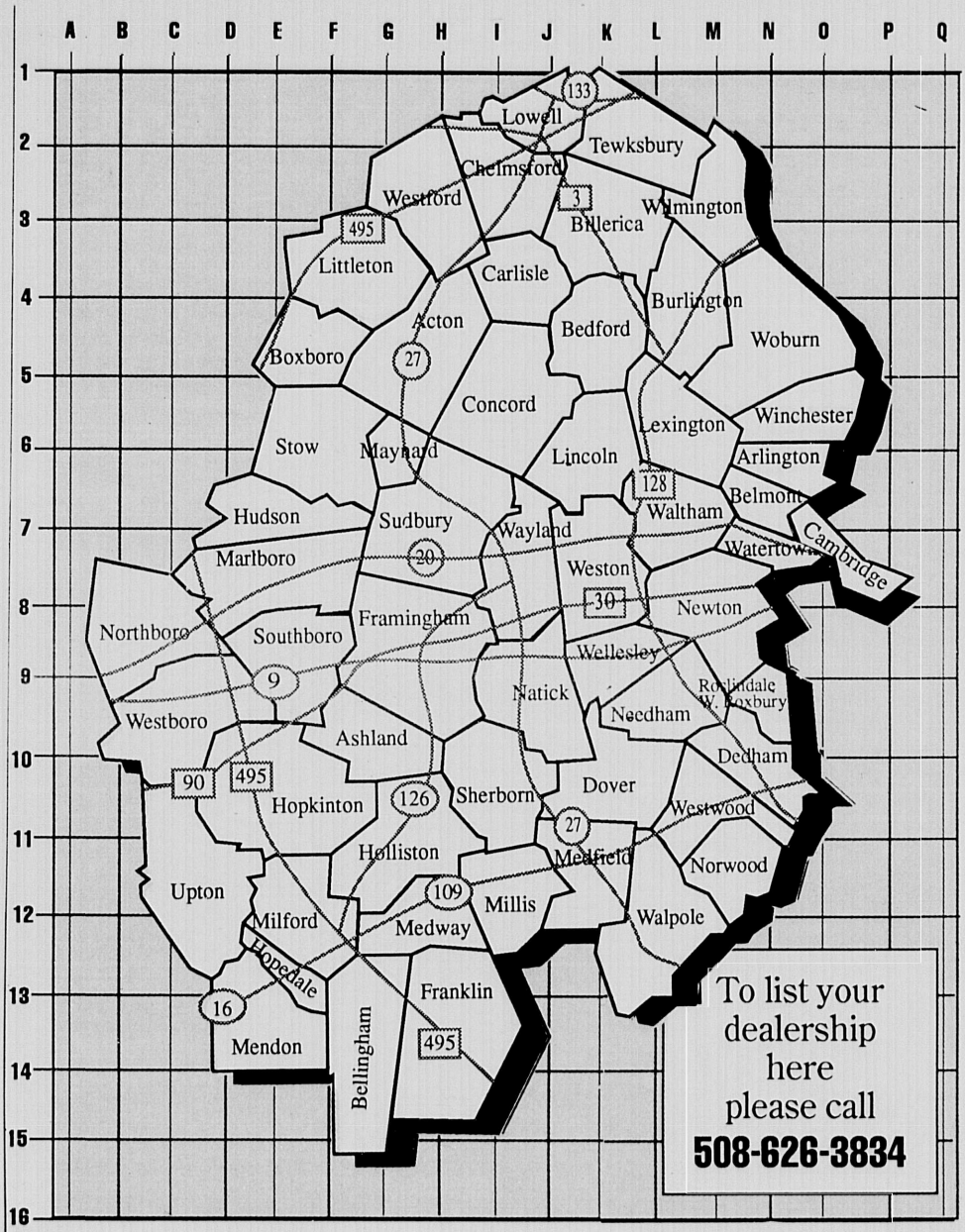

To list your dealership here please call **508-626-3834**

PONTIAC
Long Pontiac
Route 135, Framingham
508-879-1221 H9

Brigham Gill Pontiac
Route 9, Natick
655-4200 J9

Pell Pontiac
Route 9, Westboro
366-8787 / 872-7076 C9

SATURN
Saturn of Boston
1585 VFW Pkwy-Rte. 1
617-325-4200 N10

Saturn of Natick
1000 Worcester Rd.
Natick
508-651-1800 J9

SUBARU
Concord Subaru
666 Cambridge Turnpike
Route 2
508-369-9600

Patrick Subaru
65 Temple Street
Worcester Road
508-756-8364 I5

SUZUKI
Brigham Gill Suzuki
Route 9, Natick
508-655-4200 J9

TOYOTA
Westboro Toyota
Route 9, Westboro
508-366-1741 C9

TRUCKS
Pell GMC Trucks
Route 9, Westboro
366-8787 C9

Long GMC Trucks
Route 135, Framingham
508-879-1221 H9

Tuck's GMC Trucks
Rte. 85 at I-290, Hudson
508-562-3492
508-568-8029 E7

VOLKSWAGEN
Roy Rioux VW
Route 9, Westboro
508-366-8383
508-879-6222 C9

VOLKSWAGEN
Wellesley VW
Linden St. Shopping Ctr.
Wellesley
617-237-3553 K9

VOLVO
Farrell Volvo
Route 9, Southboro
508-485-7662
617-431-7800 F9

Dalzell Motor Sales
805 Providence Hghwy.
(Rte.1) Dedham
617-329-1100 N10

FRAMINGHAM Ford

Where Quality is Job One!

1992 Ford Escort LX

Power Steering, Light Convenience, Dual Electric Remote Mirrors, Remote Fuel Door Release, A/C, Rear Defrost. #A1950E.

WAS $11,677

$9,099

1992 Ford Aerostar

Mocha frost clear met., mocha cloth preferred equipment pgk. 401A, XL trim, 7-pass w/dual capt. chairs XL, air conditioning, privacy glass, deluxe paint stripe, speed control, tilt strg. whl., 3.0l engine, automatic O/D transmission, P215.75R-14SL BWS all season, 3.73 ratio regular axle, clearcoat paint, front license plate bracket, luggage rack. #A1689T.

WAS $19,532

$15,494

1992 Ford Taurus Wagon

Caribbean green, opal cloth, preferred equipment, manual air conditioning, rear window defroster, 3.0L EFI V6 Engine, auto overdrive transmission, rear window wiper/washer, rear facing third seat. #A2240S.

WAS $17,804

$14,274

1992 Ford Explorer

4 door, wild strawberry C/coat met., medium grey cloth capt. chs, XL trim, 4.0L EFI V6 engine, automatic overdrive trans., P225 RBL all-season tires, 3.27 ratio regular axle, air conditioning, front license plate bracket, rear wiper/washer/defrost, luggage rack. #A1653T

WAS $21,339

$18,901

1992 Ford Festiva

Cayman green clearcoat, grey cloth/vinyl, 1.3 EFI 4-cylinder engine, 5 speed manual transaxle. #A2142K.

WAS $7,236

$5,995

1992 Thunderbird

Dark plum clearcoat mtlc, titanium cloth/vinyl, 6-way power driver's eat, spd control/tilt steering whl, dual electric remote mirrors, cast aluminum wheels, rear window defroster, elect AM/FM stereo w/cass, 3.8L EFI V6 engine, automatic O/D transmission, power lock group. #A2301D

$13,999

1992 Probe GL

Bimini blue cc metallic, demo, titanium cloth and vinyl, rear window defroster, tilt cluster column, dual illumin visor mirrors, tinted glass, convenience group I, 2.2L EFI I4 engine, air conditioning, AM/FM stereo prem/cass/clock, 14" aluminum wheels. #A1982J

$10,697

1992 Ford F-Series Pickup

Cabernet Red, dark charcoal vinyl, custom trim, radio credit option, 4.9L EFI 16 engine, 5-spd manual O/D trans, P215/75RX15SL BSW all-season, 2.73 ratio regular axle, 203 #1 P/L 1400/gvwr 5250 lbs., front license plate bracket, argent rear step bumper, vinyl bench seat. #A2442T

4 TO CHOOSE

$9,699

1992 Ford Tempo

Bright red, titanium cloth, dual elect control mirrors, tilt steering wheel, rear window defroster, power lock group, speed control, premium sound system, man control air conditioning, elect AM/FM stereo cass/clk, 3.0L V6 EFI engine, 5-speed manual transaxle. #1167H

$11,089

1992 Ford Ranger Pickup

Cayman green clearcoat met, medium grey cloth, XLT trim, elec AM/FM stereo/cass, clk, rear jump seat, sliding rear window, lower accent tape stripe, chrome rear step bumper, 3.0L EFI V6 engine, 5-spd man O/D transmission, tires, cloth 60/40 split bench seat, manual spec value package, cast aluminum wheels - dp dish, clearcoat paint, tachometer. #A2316T

5 TO CHOOSE

$10,368

1992 Ford Bronco

Oxford white, mocha cloth, XLT trim, air conditioning, rear window defroster, elect AM/FM stereo/cass/clock, privacy glass, light/convenience group, power door locks/windows, 5.0L EFI V8 engine, electronic 4-spd auto trans, 3.55 ratio limited slip axle, trailer towing package, heavy duty service package, front license plate bracket, elect shift 4x4 touch drive, outside spare tire carrier, white fiberglass roof. #A2181T

4 TO CHOOSE

$19,727

1992 Ford Cargo Van

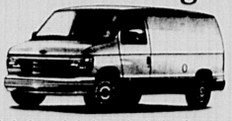

Bright white, dark charcoal vinyl, standard trim, front passenger bucket seat, 4.9L EFI 16 engine, electronic 4-spd auto trans, P235/75RX15XL BSW all-season. 3.08 ratio regular axle, 202 #2 1884/6500 lbs. gvwr, front license plate bracket, swing-out side/rear glass, engine cover console, elec AM/FM stereo w/clock. #A2184T

5 TO CHOOSE

$14,499

Prices reflect all incentives and rebates including recent college grad and commercial account.

FRAMINGHAM Ford

Rte. 9, Framingham • 879-1320 • 1-800-626-FORD

THE WINCHESTER STAR

VOL. CXI, NO. 30 | Thursday, July 23, 1992 | 24 Pages | 2 sections | 50 cents

Fitzgerald gets nod to head up schools

By STEPHEN OLIVIERI
Star Assistant Editor

The School Committee has appointed Robert Fitzgerald as the superintendent of schools while they search for a permanent replacement for Charles Mitsakos.

School Committee members voted unanimously to accept Fitzgerald, now assistant superintendent, as the interim superintendent for the upcoming school year. "It's not the scenario I had in mind to become the superintendent, but I thank you," Fitzgerald said after the vote.

Fitzgerald will temporarily replace Mitsakos while the committee undertakes the arduous process of selecting a new superintendent. Mitsakos resigned on June 20, effective September 4.

The relationship between Superintendent Mitsakos and the School Committee had grown noticeably contentious before his surprise announcement that he was going to resign.

(See FITZGERALD, 11A)

Brakes applied to busing issue

Committee awaits state funds

By STEPHEN OLIVIERI
Star Assistant Editor

The School Committee has decided to forego making any difficult decisions regarding the school budget and await a possible windfall from a state education bill.

The School Committee conceded at their July 21 that they will be forced to chose between cuts in instructional aides, extracurricular activities, and busing if the money is not forthcoming from the state.

The education bill would provide $186 million to public schools across the state. According to School Committee Chairman Mark Lombardi, Winchester would stand to receive approximately $290,000 if the bill were passed. The bill was passed by the State Legislature, but was rejected by Governor William Weld because it did not contain proposals he wanted included for education reform. Experts speculate that there is enough votes in the Legislature to overturn the veto.

If the town does not get the money, it will likely have to eliminate all busing not mandated by law, except possibly busing on a fee basis. The School Committee might also have to chose between library and instructional aides and extracurricular activities, such as the marching band, yearbook, and the drama club.

Member Jerilyn Heinold noted that the School Committee will be facing some difficult decisions if the money is not forthcoming. "We are facing significant cuts that will affect the education of our children ... these are cuts that hurt," she said.

The committee is considering using their two buses, which are necessary under state law, to make extra trips to pick up children. Under this plan the elementary schools would have to start at staggered times. The other option would be a private agreement between parents and a bus company to work out an arrangement to bus students. The School Committee will be inviting a bus company to a meeting to discuss such an arrangement. Assistant Superintendent of Schools Robert Fitzgerald said a similar system in Reading costs $260 per

(See BRAKES, page 11A)

Winchester Firefighter Edward Smith pulls lines out during a house fire on July 20 in Arlington. Winchester firefighters assisted firefighters from several communities in fighting the blaze which began in the early morning hours in a newly renovated section of an Arlington residence.

(Art Illman photo)

Firefighters lend a hand at blaze

By E.H. Stockstill
Harte-Hanks Staff

The Winchester Fire Department assisted the Arlington Fire Department in battling a house fire that caused $150,000 in damages and left several firefighters injured.

The 3-alarm fire broke out at a turn-of-the-century wooden house at 81-83 Medford Street in Arlington on July 20 around 11:43 a.m. Engine 1 of the Winchester Fire Department was sent to cover the Arlington fire station soon after the blaze broke out, and a half hour later, at 12:30, was called to help out with the blaze, which was continuing to burn out-of-control.

The Winchester fire truck was manned by Lieutenant David Daulton, Edward Smith, and Stephen Barrow.

Winchester firefighters, along with firefighters from several other communities, combated the blaze for over three hours before bringing it under control at 3 p.m. Winchester firefighters then assisted with the overhaul and inspection after the fire was extinguished. They returned to the Winchester fire station at 3:38 p.m.

According to the Arlington fire department, the fire apparently strarted at the rear of the house near a side porch and had already consumed a large portion of the porch by the time firefighers arrived two minutes after the first alarm sounded.

Most of the damage was done to the back portions of the house after the fire had worked its way into the walls and the attic, Maimone said. After a fire reaches an attic, it is much more difficult to contain, he said.

A total of seven firefigthters, all from the Arlington force, were treated at Symmes Hospital for various injuries sustained during the fire, including heat exhaustion and smoke inhalation. All were released later that afternoon.

The house belongs to Greg and Cindy Collen-Holt and is also the residence of Eric Gray, none of whom were home when the fire started. A male Persian cat, Jake, belonging to Gray, however, had to be rescued from the house, given oxygen at the scene, and then taken to the Arlington Animal Clinic. He was returned later that afternoon.

Firefighters said that a rag smeared with turpentine was found out on the porch where the fire started and is being investigated as the cause of the blaze. Firefighters said that spontaneous ignition was the likely cause of the fire.

The house had been under renovations by the owners. According to local building inspectors, the entire outside of the house had already been repainted, along with the third floor and parts of the second floor. A new skylight had been put in at the top of the house.

"We still have this under investigation," said Arlington Fire Chief Robert Casey. "We took a couple of samples of wood and are sending it to the lab to see if there are any accelerants in it."

Approximately 100 residents gathered around the block to watch as smoke billowed out of windows and flames smouldered on the porch and shot up out of the roof.

"It looked like the whole house was going to go," said bystander Terry Wedge of Arlington. "The whole porch was going ... If they had gotten here five minutes later I don't know what would've happened."

According to Arlington fire department Deputy John Maimone around 40 men form the Arlington, Belmont, Winchester, Somerville, Cambridge, and Medford fire departments either assisted in combating the force or helped staff the Arlington fire department during the incident. More than 12 vehicles from the various departments were dispatched to the scene of the fire.

The blue and white house was built entirely of wood around 1900 and did not have any fire stops to inhibit the progress of the fire, Casey said. He added that the hot, humid weather also contributed to the severity of the fire.

REGISTER& Vote

INSIDE

BEAST

"Beauty and the Beast" will be presented by sixty-eight children grades 3 through 8, by the Winchester Cooperative Theatre for Children. For complete information see COMING EVENTSPage 4B.

INDEX

About Town	7A
Births	3A
Business News	10A
Classified	7B
Coming Events	4B,5B
Comment	8A
Fire Log	2A
Letters	8A,9A
Library Lines	4A
Obituaries	10A
People	3B,4B
Police Log	2A
Recreation News	5B
School News	6A
Seniors	5A
Sports	1B,2B

State candidates react to decision

By STEPHEN OLIVIERI
Star Assistant Editor

A recent Supreme Court decision on abortion has presented 200 Mass legislators with a question most would rather not face: To what degree should access to abortion be regulated in the commonwealth?

The ruling by the court in June to uphold most of the provisions in Casey vs. Planned Parenthood, a Pennsylvania abortion case, opened the door for state legislators to choose to what degree, if any, abortion would be allowed.

Two elected officials and three candidates for state office in Winchester told the Star they were in support of the right of a woman to choose on the issue, but to differing degrees.

Most outspoken on abortion as a woman's absolute right were candidates Salvatore Albano and Barbara Joslin. Joslin, running for state rep., and Albano, a candidate for state senate, are wary of restrictions, including a time limit or parental notification for minors.

Joslin said she would like to include social workers, along with parents and judges, as people who can approve a minor's abortion. Albano is opposed to any parental notification. "I don't believe it should be necessary for a young women to carry the child to term ... if she feels it is not in her best interest," said Albano. Approval of both parents or a judge is necessary under present state law in order for a minor to obtain an abortion.

Joslin said she would not put a time limit on abortions, since a women might be confused during the first trimester or need more time because of inadequate counseling. Albano stated similar feelings, saying, "There might be a delay in the decision making. It might be necessary, but I don't believe that it's prevalent," Albano said when asked his opinion of late

(See STATE, page 11A)

Resident publishes a vintage periodical

By STEPHEN OLIVIERI
Star Assistant Editor

A Winchester wine connoisseur began his own wine press fifteen years ago; one that produces a quarterly magazine about wines that still thrives today.

The Quarterly Review of Wines is the brainchild of 20-year Winchester resident Richard Elia. The periodical is a celebration of publisher Elia's favorite hobby, wine, with reviews, essays, interviews, and quizzes.

The magazine is, in large part, a Winchester project. The financial aspect is handled in Cambridge, but the typesetting is done at on LMY Studio on Mt. Vernon Street, and the editorial work is done at Elia's house on Garfield Avenue. Aside from Elia, two other Winchester residents, his wife, Harley and his neighbor, Mary Boyle, contribute to the magazine. And residents can buy the review at several magazine newsstands in town.

Elia first published his review as a newsletter in 1977. In 1979, it evolved into a magazine that has been entertaining wine aficionados ever since.

His expertise with wine is grounded in experience and an affinity for wine, says Elia. As a professor at Northeastern University in the late 60s, Elia would recommend the best wines for different foods to his peers. One day, a teacher suggested he share his knowledge of wine in a newsletter. It took Elia more than a decade to do it, but he finally circulated his knowledge and love of wine to like-minded subscribers in 1977.

Now, his magazine is read all over the world and has a circulation of 45,000 with over 20,000 paid subscriptions. The Quarterly Review of Wines, a polished, attractive, and inviting magazine, averages twenty articles and 75 pages an issue.

Elia theorizes that his magazine became successful because it differed from the other numerous wine magazines in the market. It does this, he says, by not taking itself too seriously. "We try to keep it light, irreverent," he says. ""The wine business" is fraught with snobbery."

Elia is as irreverent in attitude toward his marketing skills as he is of wine. "I caught the wine market at the right time. It was an accident," he says of the magazine's success. He said his attitude throughout has been "As long as I'm not losing money, why not keep doing it?"

Although he ridicules the stuffiness of wine experts, Elia displays glimpses of sentimentality for wine. "Wine is part of the civilized aspect of life ... started in biblical times," he says. Wine even contributes to good health, according to Elia. "A glass of wine or two a day with your food is excellent for your heart. It's a proven medicinal," he says.

For the next issue, to be published in the fall, Elia's magazine will feature an interview with cuisine connoisseur Julia Child. Elia seems genuinely excited. "It will be the first time we have ever featured a person on the cover," he said.

Elia's love of wine goes beyond the magazine; he has run the WGBH Channel Two wine auction for over a decade. Aside from fine wine, Elia also likes fine literature. He is an English professor at Salem State College, where The Grapes of Wrath and The Cask of Amontillado are, no doubt, assigned reading.

Genie of the Ring, Kristen Chamberlain, and Genie of the Lamp, Kev Fulmer, compete with their magical powers in Aladdin and His Magic Lamp.

(Stephen Olivieri photo)

Town theatre group creates some magic

KIDSTOCK, a creative educational theater for children, performed Aladdin and His Magic Lamp at Rick's Cafe last week.

In addition to performing the play, the children of Kidstock also conceived and created the set and added lines to the play. The traditional play was modernized with songs and dialogue written by the children. The mixture flowed well, assisted by talented acting and singing and professional coustomes.

The performers were: Kelly Barnes, the Genie of the Book; Kristen Chamberlain, the Genie of the Ring; Kev Fulmer, the Genie of the Lamp; Jordan Bringert, Aladdin; Leah Mouradian, Aladdin's mother; Nathan Goshgarian, the Magician; John T. Bett, the Grand Vizier; Scott Spector, the Sultan; Meghan McDougall, the Sultan's Wife; and Lauren Boyle, the Princess.

The summer workshop production was put on by staff Brian Milauskas, Creative Director; Deanna Storey, Assistant Director; Isaac Hasson, Music Director; and Vicki deGaravilla and Jolene Wait, Assistants.

Children from a summer arts and crafts program parade around Russell Road. The children, dressed in costume, are part of a program run by Winchester resident Mary Jane McDonagh

(Stephen Olivieri photo)

POLICE LOG

This log is compiled from reports supplied by the Winchester Police Department.

Tuesday, July 21
1:38 a.m.

Officer Thomas Groux questioned ten Winchester residents for swimming without permission at the Swim Club on Johnson Road. The names of the residents were taken and were given to the club. According to police, the residents might face trespassing charges.

Monday, July 20
5:50 p.m.

Officer Carl Fuller responded to a report of a man loitering at Lynch Elementary School on Middlesex Street where day camp is held during the summer.

According to police, the Salem Street resident had been placed at the scene before. The man's speech was slurred, his eye's were blood shot, and he was unable to stand, according to police. He was also in possession of a pint of vodka.

Police took the man into protective custody.

Friday, July 17
2:54 p.m.

Officer Douglas Wilkinson responded to a motor vehicle accident at the intersection of Washington Street and Mystic Valley Parkway.

The first vehicle, operated by a 77-year-old Somerville resident, was traveling west on the parkway and stopped at the red blinking light at the intersection. According to police, the operator of the first vehicle proceeded without seeing the second vehicle, operated by a 43-year-old Hingham resident, traveling south on Washington and struck the second vehicle.

The first vehicle sustained damage to the front right quarter and was towed. The second vehicle was damaged in the left front. There were no injuries.

Wednesday, July 15
5:40 p.m.

Officer Thomas Romeo observed a motor vehicle with an expired plate registration on Skillings Road. Upon checking with dispatch, the officer discovered that the vehicle, operated by a 16-year-old Stoneham resident, had no registration.

Officer Romeo stopped the vehicle on Washington Street and issued a citation for operating an unregistered and uninsured motor vehicle. The vehicle was towed from the scene.

10:26 a.m.

Officer Steven Field and Inspector Paul Deluca responded to a past breaking and entering on Lakeview Road.

The homeowner returned home to find his house entered and thoroughly searched. Miscellaneous household items were reported missing.

Tuesday, July 14
7:33 a.m.

Officer Carl Fuller responded to a Charles Road residence for a past breaking and entering and a stolen motor vehicle. While the home owner was asleep, his house was entered and his computer equipment and the keys to his motor vehicle were taken. After robbing the house, the person(s) left in the homeowners vehicle. The equipment taken from the home was estimated at $6,000.

NEWS NOTES

Casey and Shannon win a battle for retirees

Described as a huge victory for retirees, State Sen. Charles Shannon and State Rep. Paul C. Casey were quite pleased that legislation which originated in the House of Representatives some seven months ago will at long last become law. They were referring to a bill that authorizes a cost-of-living adjustment (COLA) for state, county and municipal retirees. "While the fight seemed insurmountable, the voice of reason prevailed, thus allowing retirees, who have not seen a COLA in five years, to enjoy this worthy adjustment to their pension," said Casey.

The legislation became law following a lengthy battle between the Legislature and the administration. The House introduced a COLA proposal in December of 1991, but the bill was vetoed by the governor as the year ended. Not giving up on those who worked so hard for years, the House again passed legislation calling for a COLA. Once the bill received approval from the Legislature, the governor attempted to water down the measure through amendments. Those amendments were rejected by the General Court. In a last ditch effort to kill the COLA, the administration vetoed the bill, however, the legislature in near unanimous agreement, overrode the governor culminating in the passage of the House initiative.

"While the administration would stop at nothing to see the bill be defeated, I was proud to join with my Democratic colleagues and stand up to the governor, exercise our right to set aside his veto, and pass a COLA that was justifiably warranted. No matter what road block was put before this initiative, we were determined to see that a COLA become reality," said Casey.

Casey noted the law grants public retirees a 5 percent COLA on up to the first $9,000 of their pension. The matter is retroactive to Jan. 1, 1992.

FIRE LOG

Sunday, July 19
4:20 p.m.

Engine 3 and the ambulance responded to a residence on Main Street for medical aid. The patient did not require assistance upon arrival. Engine 3 and the ambulance returned to quarters at 4:25 p.m.

2 p.m.

Engine 3 and the ambulance responded to a residence on Westerly Street for medical aid. The ambulance transported the patient to the hospital. Engine 3 returned to quarters at 2:15 p.m.

Saturday, July 18
2 p.m.

Engine 3 and the ambulance responded to a residence on Canterbury Road for medical aid. The patient was treated on the scene. Engine 3 and the ambulance returned to quarters at 2 p.m.

Friday, July 17
2:54 p.m.

Engine 3 and the ambulance responded to a motor vehicle accident at the intersection of Washington Street and Mystic Valley Parkway. There were no reported injuries. Engine 3 and the ambulance returned to quarters at 3 p.m.

2:11 p.m.

Engine 1 and the ambulance responded to Cambridge Street for a motor vehicle accident. Upon arrival, the firefighters didn't find an accident.

Thursday, July 16
7:23 a.m.

Engine 3 and the ambulance responded to Skillings Road for a pedestrian in need of medical aid. Engine 3 returned at 7:25 a.m.

Wednesday, July 15
10:53 p.m.

Engine 3 and the ambulance responded to a residence on Packard Avenue for medical aid. Engine 3 and the ambulance returned to quarters at 11:08 p.m.

8:14 a.m.

Engine 1 and the ambulance responded to a call for medical aid at a Cambridge Street residence. Upon arrival, no assistance was required. Engine 1 returned to quarters at 8:58 a.m.

3:38 a.m.

Engine 3 and the ambulance responded to a Hemingway Street residence for medical aid. Engine 3 and the ambulance returned to quarters at 3:59 a.m.

Tuesday, July 14
8:16 p.m.

Engine 1 responded to Ridge Street to investigate a house struck by lightning. Upon arrival, firefighters observed clapboards from the porch that had been knocked off by lightning. There was no sign of smoke or fire. Engine 1 returned to quarters at 8:31 p.m.

KAPPY'S LIQUORS
215 Alewife Brook Parkway
Rt. 16, Cambridge
Between Ground Round and Dunkin Donuts
Fresh Pond Circle
Tel. 547-8767
Prices Effective Through 7/28/92
Your Personal Check Always Welcome
WINE DISCOUNTS 15% 12 Assorted 750 MLS 10% 6 Bottles Any Size
POLAND SPRING VODKA & Surfside GIN $8.99 1.75 L
JIM BEAM Rebate 13.99 2.00 M.I.R. Your Cost $11.99
BUDWEISER Reg., Light, Dry 2-12 pk. cans $13.49
OLD MILWAUKEE Reg., Light suitcase $9.69
BACARDI Light & Dark 1.75 L $14.99
CUTTY SARK 1.75 L $22.99
BECKS Reg., Light cs of 24 loose bottles $17.49
PEPSI & Pepsi Products case of 2-12 pk. cans $5.99
• See the Globe for all 100 Weekly Specials •
All beer & soda prices are plus deposit. We reserve the right to limit quantities and to correct price errors.

DIVORCE MEDIATION
The Alternative to Costly & Emotional Divorce Litigation
A non-adversarial approach that provides a dignified supportive, and non-competitive setting which resolves conflicts that arise in separation and divorce.
Lexington Counseling & Mediation
6 Camellia Place, Lexington, MA
617-863-0054
No fee for Initial Consultation

PLEASE RECYCLE
THIS NEWSPAPER
Thank you. Harte-Hanks Community Newspapers

TROLL HEADQUARTERS
$1.00 OFF ANY TROLL
Valued at $5.99/or more
Not good with any other offers
Limit 6 per coupon • Expires Sept. 15, 1992
The largest selection of discounted party supplies
Party Works
The One Stop Party Shop
12 Cummings Park
Washington Street
Woburn, MA 01801
(617) 933-7560
Mon., Tues. 9:30-6 Wed., Thurs., and Fri. 9:30-8; Sat. 10-5; Sun. 12-5

CD ALTERNATIVE ANNUITY
CURRENTLY EARNING 9.01%
Plus 4% Added Bonus
100% GUARANTEE OF PRINCIPAL & ANNUAL INTEREST
NO LOAD • TAX-DEFERRED ROLLOVER
BACKED BY AA+ STANDARD & POOR RATED COMPANIES
CALL FOR MORE INFORMATION
In N.E. TOLL-FREE 1-800-933-0255
The Chronicles Group
33 Main Street, Suite 201
Nashua, NH 03060
Local Rep. in Reading, MA Office Daily 944-0255

The Winchester Star
The Winchester Star (USPS 686-020) is published weekly at $20.00 per year ($34.00 out of county) by Harte-Hanks Community Newspapers, 580 Winter Street, Waltham, MA 02154, (617) 487-7200. Second class postage paid at Boston, MA.
Postmaster: Send address changes to: The Winchester Star, Circulation Department, P.O. Box 9152, Waltham, MA 02254.

REGENT THEATRE
7 Medford Street, Arlington Center
Free Parking 643-1198
JULY 23rd only WHITE MEN CAN'T JUMP (R) 7pm MY COUSIN VINNY (R) 9pm
Admission $1.00
JULY 24th thru JULY 30th HOUSESITTER(PG) 7 & 9:00pm Sat. Mat. 5pm
Admn. $3.75 Sat Mat. Spl $3.00
$1.00 OFF WITH THIS AD Except July 23rd

DIVORCE
Costly, Emotional, Intimidating
Discover a more civil alternative
Attorney Michael LoPresti Jr. Attorney Jeanne C. Kantianis
SHANE AND PAOLILLO, P.C.
ATTORNEYS AT LAW
233 Needham Street, Newton, MA 02164 617-969-7139

TM & Copyright © 1992 by Paramount Pictures. STAR TREK is a Registered Trademark of Paramount Pictures
VIDEO HORIZONS
SUPERSTORES
1201 Mass. Ave. Arlington 648-4336
342 Mass. Ave. Arlington 646-4945
600 Main St. Winchester 721-1422

SLOW DRAINS?
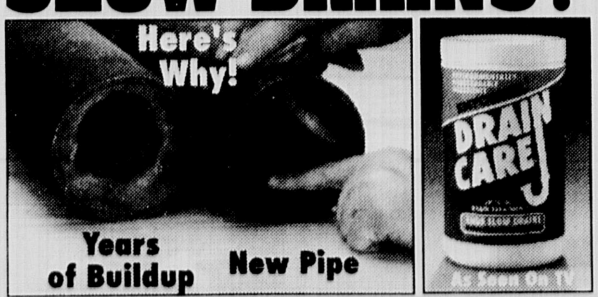

Soaps, grease and other organic material can coat the entire length of a drain pipe and cause slow drains. DRAIN CARE® is an enzymatic drain cleaner that removes years of soap and grease buildup to end slow drains. It is made of environmentally biodegradable ingredients and is safe for all plumbing. ENFORCER® DRAIN CARE® is so effective that we offer a money back-guarantee. Simply return unused portion to place of purchase or to Enforcer Products Inc. America's #1 Selling Environmentally Biodegradable Plumbing Cleaner available at these participating stores:
True Value Hardware Stores
Ace Hardware Stores
Servistar Hardware Stores
HWI Hardware Stores
Independent Hardware, Home Centers & Lumber Yards
All Home Depot Warehouses
All Home Quarters Warehouses
All Town Paint & Supply Stores
All Ashmont Discount Stores
All Somerville Lumber Home Centers
Also use ENFORCER® SEPTIC TANK TREATMENT to keep your septic system working properly.

Carnations Fresh Cut $4.99 doz.
McCue the Florist
McCue's now has FRESH PRODUCE on hand. Picked Fresh Daily
- now featuring -
NATIVE CORN
Hardy Mum Pots Now Ready $2.99 3 for $8.00
Green House Plants Assorted Sizes
Fresh Cut Zinnias $1.98 Bunch
All Annual Flats 99¢
Perennials Plenty to Choose From!
Lawn Statuary Bird Baths, Religious, etc. 10% Off
McCue Garden Center
200 Cambridge Rd., Woburn • 933-1385 (Across from Olsen Cadillac)
New Summer Hours 8 A.M. to 6 PM

Police warn seniors to beware of con artists

By STEPHEN OLIVIERI
Star Assistant Editor

Police are warning Winchester residents to be aware of a roving band of con artists, with schemes to separate residents from their money.

According to Lieutenant James Pierce, several such groups have hit local communities. Pierce says there are no reported incidents yet this summer in Winchester, but he said they have struck in the past and may again this summer. The groups, according to Pierce are nomadic con men who run a systematic crime organization.

They use a variety of tricks to con people. One of the most common ones is to offer to do repair work at a cheap price, such as on a car, roof, or driveway. Sometimes they ask for advance cash for supplies and are never seen again. Other times, they do a shoddy job and leave with the payment before the victim finds out.

Another common technique is to pose as a meter reader. While the impostor has the home owner occupied, his partner burglarizes the house. According to Pierce, often the victims of these scams are elderly.

Pierce advised residents to check for identification from any person claiming to work for the water or electrical department. He also advised residents to lock their doors, even if they are in the backyard or in the cellar.

As for those offering cut rate auto body repairs or a deal on a paved driveway, Pierce says proceed with caution. He advised asking for references and checking with the Chamber of Commerce or the Better Business Bureau. Pierce added that deals that seem too good to be true, usually are.

Town unaffected by district changes

By STEPHEN OLIVIERI
Star Assistant Editor

A new congressional redistricting plan that has divided and confused much of the commonwealth has left Winchester untouched and still part of the Seventh Congressional District.

The redistricting plan was approved earlier this month by the state Legislature and Governor William Weld. It was received with much criticism and confusion as soon as it was revealed because of the odd and uneven shapes of the redrawn districts.

Winchester, Woburn, Malden, Medford, Melrose, Stoneham, Wakefield, Revere, Everett, Winthrop, and half of Reading have been left in the Seventh district.

Added to the district are Waltham, Arlington, Framingham, Natick, and parts of Lincoln. A large part of the new area in the Seventh had previously been part of the Eighth district, which is served by Congressman Joseph Kennedy (D-Brighton).

No longer part of Winchester's congressional district are Burlington, Billerica, Wilmington, Tewksbury, Chelsea, and half of Reading.

The need to redistrict was due to the decrease in the state's population as recorded by the U.S. census taken in 1990. Massachusetts will now have 10 congressmen instead of the present 11.

Massachusetts was the last state in the nation to adopt a new redistricting plan. The commonwealth had questioned the numbers from the census and had hoped to regain a congressman at the expense of the state of Washington. The Supreme Court rejected the plea without comment, leaving the state with less clout on Capitol Hill.

Winchester's congressional seat is presently held by Edward Markey (D-Malden), who has served the district for sixteen years. Markey is up for reelection and will be running uncontested in the Democratic primary. He will face a challenge, however, from the Republicans in November. Steve Sohn and Frank Vallarelli of Stoneham are vying this September for the Republican spot.

BIRTHS

Jared Aiken

James and Kim Aiken (Valeri) of Winchester announce the birth of their second child and first son, Jared Joseph, born June 12 at Beth Israel Hospital.

Grandparents are Mr. and Mrs. Robert Valeri of Winchester, Nancy Aiken of Belmont, and John Aiken of Billerica.

Jared is welcomed at home by his sister, Ashley.

Charlotte Hogenson

David and Elizabeth (Hitchcock) Hogenson of Rochester, NY announce the birth of their second child and first daughter, Charlotte Ann, born June 18 in Rochester. She joins her brother, Nicholas Allan, at home.

Grandparents are Marty and Pat Hitchcock of Winchester and John and Virginia Hogenson of Seattle, Wash. Great grandfather is R. Alan Page of Bedford, formerly of Winchester.

PEOPLE

Salender is awarded medal

Air Force Tech. Sgt. Richard E. Salender has been decorated with the Air force Commendation Medal.

The medal is awarded to those individuals who demonstrate outstanding achievement or meritorious service in the performance of their duties on behalf of the Air Force.

The sergeant, a meteorological and navigation systems chief, is the son of Eileen Salender of Winchester.

His wife, Ronda, is the daughter of Philip and Nadine Zell of Perry, Ga.

Small earns bachelor's degree

Elizabeth Joy Small of Stowell Road was awarded a bachelor of arts degree, summa cum laude on May 23, at Bowdoin College during its 187th Commencement Exercises.

Elizabeth majored in Biology and French and was on the dean's list and a High Honors student. She was named a James Bowdoin Scholar for her academic excellence. Elizabeth was a varsity letterwinner in soccer and participated in lacrosse as well as being a member of the Outing Club and doing volunteer work for the Bath/Brunswick Rape Crisis Helpline.

NOBODY SELLS WINCHESTER HOUSES LIKE ANN BLACKHAM & CO!

OUR PROVEN PERFORMANCE, YEAR AFTER YEAR, MAKES US WINCHESTER'S #1 REALTOR

WINCHESTER - NEW EXCLUSIVE
1st Ad. Extraordinary 6 bedroom, 3 1/2 bath Colonial with great style! Superbly equipped new kitchen w/green marble countertops, updated systems, welcoming skylighted spaces, gracious fireplaced living room, fireplaced sitting room off the master suite, surprise fireplaced 3rd floor nook. Screen porch and tile floored solarium overlook the Town Forest just steps away at the edge of the backyard. $450's

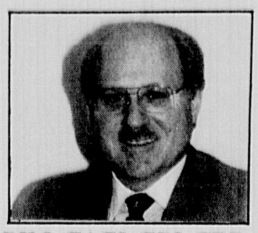

BILL CACI, GRI, CRB
LISTING BROKER

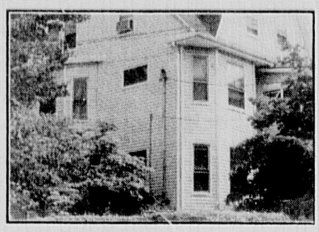

WINCHESTER
Exceptional Philadelphia style 2 family 4/9, newly and nicely renovated with updated kitchens and baths including jacuzzi in larger unit, separate hot water and heat, laundry hookups. Conveniently located, yet on quiet dead end street. $250's

MARY MCCUE KAY FENNELL
LISTING BROKERS

WINCHESTER - NEW EXCLUSIVE
1st Ad. A nicely maintained 3 bedroom Colonial on conveniently located quiet street with fireplaced living room with adjacent screen porch, updated cherry cabinet kitchen that opens to deck and pretty landscaped fenced in yard w/patio, too. $220's

MARY WILLIAMSON
LISTING BROKER

MEMBER RELO - the WORLD LEADER in relocation.

ANN BLACKHAM & COMPANY, INC.

THE LEADER IN REAL ESTATE SINCE 1968
AND INTO THE 1990'S
9 THOMPSON STREET, WINCHESTER • 729-1663
LIST YOUR HOME WITH ANN BLACKHAM & CO. FOR THE HomeView™ REALTY SEARCH SERVICES ADVANTAGE

PLEASE RECYCLE

U.S. SAVINGS BONDS THE GREAT AMERICAN INVESTMENT

Nobody goes further to find buyers than we do.

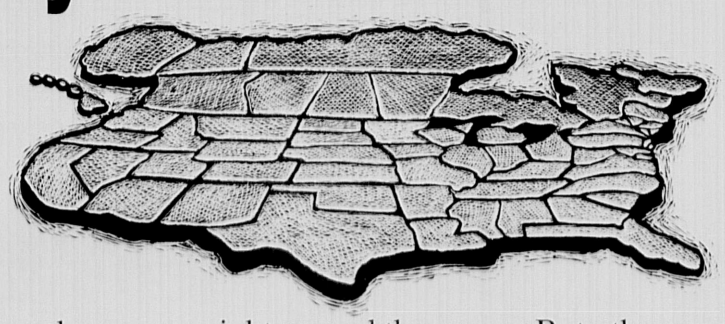

Some buyers are right around the corner. But others move here from miles away. That's why Hunneman & Company's relocation department linked to the national referral network of Coldwell Banker is such a valuable resource - 40,000 sales associates working to supply over 100,000 referrals a year.

A MEMBER OF THE SEARS FINANCIAL NETWORK
COLDWELL BANKER

So if you're a seller give us a call. Nobody else goes further to find buyers than we do.

HUNNEMAN & COMPANY
RESIDENTIAL REAL ESTATE
3 Church St., Winchester, MA
Don Coughlin, J.D., Manager
729-7290

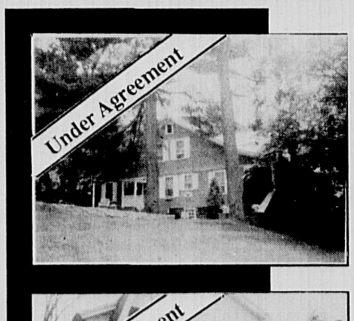

WINCHESTER - Sparkling 10 room Antique Farmhouse.

WINCHESTER - Newly decorated charming 3 bedroom Gambrel.

WINCHESTER - Wonderful 4 bedroom Garrison Colonial.

WINCHESTER - 1st Ad. Outstanding 9 room home on West Side in absolutely move in condition! Large eat-in kitchen. A perfect setup for in-laws. This is an outstanding value! $279,900.

WINCHESTER - 1st Ad. Quality custom built 9 room home with a contemporary open floor plan. Gracious entryway, circular drive, in-law potential. Spotless throughout! $233,900.

LIBRARY LINES

News from the Children's Department

By RICHARD WELTON
Special to the Star

The Stay Cool Reading Club is growing daily. Children of all ages are reading either independently or with an adult, and enjoying the related ice fishing game which leads them to various locations and book types. It's not too late to join, so "be cool": come in, get your penguin diary, and help decorate our snowmen with each book you read. Parties will be held in August for all children who complete their nine books.

Four-week vacation loans are available again this summer. Take some cassettes for your children to listen to on those car trips, or children's paperbacks for easy packing and beach reading.

Don't forget Winchester Families on Ice on Monday, July 27, from 3:15 to 4:50 pm. The Stoneham Ice Arena will be available to Winchester patrons. Skates can be rented through the Pro Shop next to the rink. Parents are reminded that children under 8 years old should be accompanied by an adult. This event is free and no tickets are required.

Circle Tuesday, July 28, on your calendar for "Drop-in Movie Day." At 3:30 p.m., a full length feature film will be shown in the Meeting Room for children ages 7 and up. No tickets are necessary.

Campaign 1992 at library contains useful information

To help you make an informed decision in the upcoming presidential election, the Winchester Public Library's Reference Department has assembled a "Campaign 1992" display. It contains position papers from the presidential candidates, plus useful information on the presidential election provided to us by the League of Women Voters. You can consult this display in the Reference Room.

If you have a question or comment about anything mentioned in this column, call the Community Services Librarian at the Winchester Public Library, 721-7171.

On-line library catalog and dial-up make research easier

Have you tried PAC yet? Since June of 1991, Public Access Catalogs (PACs) have been available in the Reference and Children's Rooms. The PAC is an automated catalog that fills roughly the same function as a card catalog, but with more thoroughness and flexibility. The PAC provides patrons with access to not only the Winchester Public Library's materials, but to the holdings of all 24 libraries in the Minuteman Library Network. A patron can also tell if a book is checked out. The PAC is easy to learn, and the Reference and Children's Room staffs will be glad to help you get started. Ask about the PAC the next time you visit the Library.

Since March 23, dial-up access to the Minuteman Library Network catalog has been available to patrons of the Winchester Public Library through their personal computers. This MLN catalog represents the holdings of the Network's 24 area libraries. Patrons who wish to dial-up this system need a computer, a modem, and communications software that can produce VT100 emulation, 8 Data Bits, 1 Stop Bit, and No Parity. They will also need an "Infopath" account and password, available from New England Telephone. Please ask at the Reference Desk for more information (the Minuteman Library Network has been funded in part by state and federal funds administered by the Massachusetts Board of Library Commissioners).

MICHAEL RECYCLES

QUESTION: What is lateral recycling and how does it work in Winchester?

ANSWER: Lateral recycling is the transfer of goods to others who may have a use for what might otherwise end up as solid waste. Lateral recycling goes by many names: rummage sales, garage sales, yard sales, flea markets, white elephant sales, ski and skate swaps, and the many services offered by organizations such as the Enka Society and the Salvation Army. One man's trash may be another man's treasure so it is said. Winchester is famous for its many forms of lateral recycling, some say because we have the best junk.

In association with spring cleaning or moving in the fall, many people find a few odd things in the attic and elsewhere that are just too precious to throw out. These goods may be perfectly good and functional, but are no longer of use to the holder. Whatever the reason, perhaps due to a lack of storage space or changing needs, we all find that some stuff just has got to go. You may have exhausted all the hand-me-down and yard sale options. The temptation is great to just throw it on the belt and be done with it, but there are so many recycling opportunities.

The season for intense lateral recycling in Winchester starts in April with a series of rummage sales sponsored by the local churches. These are highly successful events which raise money for the organizations but also transfer goods between households which would otherwise be disposed of as trash. Don't forget to get a receipt of the estimated value of your donations because if your tax situation is appropriate you may be able to take a deduction. One fellow we know, Oli, comes to the church after the sales and takes all the leftovers. The entire waste stream is thus diverted from combustion/landfilling in Massachusetts by trucking it up to New Hampshire where some of the larger flea markets are. Good old Yankee ingenuity was undoubtedly born very close to the junk pile.

At the Enka Fair in May you'll have an opportunity to do some lateral recycling of household goods and books. Then don't forget Town Day when the Friends of the Library have their books for a buck sale. The Lions organization sponsors a used eyeglasses transfer on a regular basis.

In the summer be on the lookout for yard sales, or you can drop off your useable clothing and shoes at the Salvation Army boxes at the Town's solid waste transfer station. While you're there you'll probably see lots of stuff going down the belt or on the scrap metal pile that looks pretty good. Some have been known to scavenge a few bike parts and fix up a useable bicycle to be donated to a child in need. Even useable lawn mowers have been found on the scrap pile. These things happen because there is not a regular mechanism for swapping useable goods in town at present.

WEDDING SPECIAL
Mr. Formal
OVER 30 STYLES (Including designers)
$55.00* why pay more priced up to $95 elsewhere
• largest selection in area
• all styles in stock
• tailor on premises
• final fitting
• all taxes made in USA
GROOM'S TUX FREE WITH 5 OR MORE
411 WALTHAM ST., LEXINGTON, MA
*DIOR, PERRY ELLIS & NEW EXCLUSIVE KRIZIA only $ 69
Reservations must be placed by August 15th. Good thru 1992 with ad
863-2779

The May Center
Preschoolers
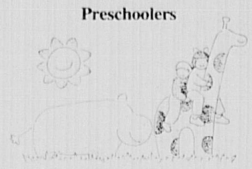
10 Acton Street, Arlington Heights
Flexible Days and Hours Monday-Friday
Supportive and Creative Environment
For information or to schedule a visit, call Susan Campbell at 648-9260.
Sliding Scale Fees Available License No. 03440

ANTS? or BEES?
call (617) 893-1810
WALTHAM CHEMICAL CO.
Protecting the environment since 1893
New England's largest termite and pest control company
Find us fast in the NYNEX Yellow Pages
(800) 562-9287
WALTHAM CHEMICAL CO. 100 YEARS 1893-1993

Collectors Want Your Coins
The current demand for coins by collectors and investors is at its highest level in years. Prices are holding steady, so now may be the best time for you to sell your coins.
J.J. Teaparty Coin Company will pay you an excellent price for your American coins. We are trusted by collectors nationwide for objective grading and fair pricing.
Visit Teaparty today for a free appraisal. Or, if you have a large collection, call us, and we'll visit you anywhere, well, almost anywhere.
J.J. Teaparty
51 Bromfield St., Boston
617-482-2398
CLOSED SATURDAYS

ARE YOU PAYING TOO MUCH FOR HEALTH INSURANCE?
• MAJOR MEDICAL HEALTH INSURANCE
• LIFE INSURANCE
• DISABILITY PLANS
• RETIREMENT PLANNING
• LONG TERM NURSING
FOR A FREE QUOTE CALL 1-800-377-5623
Mutual of Omaha Companies
Protection for the way you live.

HARBOR EXPLORATIONS

A 2½ Hr. Journey into Boston Harbor For All Ages!
Use nets & Scientific instruments to learn about the harbor 1st hand.
CRUISES: 10 A.M. and 1 P.M.
Adults $15 Children Under 12 $9.50
Call 617-287-7666 for info
Reservations required. Call between 9am & 4pm, 7 days a week. Visa & MasterCard. Boat departs from University of MA/Boston Dock at South end of city.

Summer Escapes
The Suburban Weekly Advertising Network delivers to over 1.4 million readers via 62 newspapers in 84 towns.
BOSTON SWAN
Call the "J-Team" (Janice, Jon and Jack) @ 617 728-6713

NEW HAMPSHIRE
Family Vacation Resort GOLF
Super Golf Getaways from $79.00 ppdo
• Indoor/Outdoor Pools
• Game Room • Tennis
• 18-Hole Golf Course
• Entertainment • Dancing
• Great American Menu
• Attractions Nearby
• Golf & Family Packages
• Kids Stay Free
Jack O'Lantern RESORT
Call for our brochure!
(603) 745-8121
800-227-4454
Woodstock NH 03293

Complete Golf Vacation and Golf School Packages
Selected by America's *Greatest Golf Resorts Magazine* as one of the top ten golf resorts in the northeast. Unlimited golf, country breakfast, elegant dinner, health club and 200 acres of resort activities for just
$79 per person, per night, dbl. four day, three night package
Kids under 12 stay free.
Golf School
Highly personalized, and affordable golf school for mid and high handicappers. Performance Guaranteed
All inclusive–unlimited golf, carts, lodging, 3 meals, on and off-course instruction:
3 Day/2 Night Program: $390
6 Day/5 Night Program: $760
Companion Pkg: $240-$560
Call now for complete information and brochures.
(800) 654-0125 (207) 824-2175
The Bethel Inn & Country Club
Bethel, ME 04217 ◆◆◆ AAA
170 Miles From Boston in Maine's Western Mountains

TRAVEL ADVERTISERS
Make your point with a million readers at rates that keep you in the black.
New England travel is UP in this DOWN economy. As you know, state tourism spending is up significantly in all six states -- $12 million in 1991. Here's your chance to tie-in to increased awareness.
With Boston *SWAN* (Suburban Weekly Ad Network),you will reach more than 1.4 million readers in 84 affluent Boston suburbs. For details, call the "J-Team" (Janice, Jon or Jack) at *SWAN* (617) 728-6713 or Fax your biz card to (617) 728-6755.
SWAN ONE CALL ONE MECHANICAL ONE BILL
Boston Suburban Weekly Advertising Network

SIDING SIDING – SIDING –
Choose from vinyl or wood siding with painting or trim coverage.
Add insulation and ventilation at the same time.
Free recommendation and estimate. No pressure.
CertainTeed ALCOA
SHOEMAKER, INC.
–The HomeSavers
74 Loomis Street, Bedford, MA 01730
Call us at 617-275-9300 weekdays from 7:30 AM to 4 PM.
Evenings, call Bix at 508-779-6814, or Jack at 617-275-0131
Siding • Windows • Roofing • Insulation • Porch Enclosures

100,000 diabetics can't be wrong!
A woman reduced her need for insulin by 50 percent. Two men in L.A. on two injections a day, one is now on oral medication, the other off all medication. A woman north of Boston, MA can drive again!
They are among the thousands using a book called *ONE SHOT A DAY!* and enjoying a second chance at a better life because of the simple guidance it offers for better blood sugar control. At *Bread & Circus, On Common Ground, other health food and book stores and Kodiak Press, Box 28, Readville, MA 02137 for $11.95 plus $1 p&h.*

1 Easy Step To A Successful Garage Sale...
Advertise It!

Now is the time to plan your Garage Sale and take advantage of our reduced rates for Garage Sales.
4 LINES 1 ISSUE $14.00
FREE GARAGE SALE KIT
You may pick up your Free Garage Sale Kit at either of the following locations:
33 New York Avenue, Framingham, MA
580 Winter Street, Waltham, MA
To Place an Ad Call
617-487-7355 • 508-879-7355
Harte-Hanks Community Newspapers
The Winchester Star, The Arlington Advocate, The Watertown Sun

New Hampshire's White Mountains - Exceptional Vacation Values!
Kids Stay FREE!
ONLY $129.*
Near Attractions & Tax-Free Shopping
Special Offer Includes: 2 Nights Lodging, Dinner & Breakfast Daily (choice of menu). Kids under 18 in same room stay free (lodging only).
YOUR CHOICE OF 3 GREAT VACATION RESORTS LOCATED IN THE HEART OF THE BEAUTIFUL WHITE MOUNTAINS!
*Each resort has Restaurant & Lounge, Indoor & Outdoor Pools, Sauna & Jacuzzi. Rates are Per Person, Double Occupancy. Tax & Gratuity Not Included. Expires 9/03/92
CALL TOLL-FREE TODAY!!
THE BEACON 1-800-258-8934 Rte. 3, Lincoln, NH 03251
INDIAN HEAD 1-800-343-8000 Rte. 3, Lincoln, NH 03251
WOODWARD'S MOTOR INN 1-800-635-8968 Rte. 3, Lincoln, NH 03251

SENIOR NEWS

Carroll to discuss foot care

By MARY KELLY
Special to the Star

David J. Carroll, D.P.M., Winchester podiatrist, will speak on the need for special care of the feet of older persons, and non-operative and operative methods of treatment, on Friday, July 31, at 10:30 a.m.,in the Pond Room at the Jenks Senior Center. This presentation is sponsored by the Center's Health Committee. Everyone is welcome. There is no admission charge, and no prior registration is required. Come and learn how to keep your feet healthy and happy.

Weathervane trip scheduled in Aug

Seniors are reminded that a return trip to the Weathervane Restaurant in Salem, N.H., on Tuesday, Aug. 11, has been planned by the Center's Recreation Committee. A seafood combo dinner will be served, comprised of a mixture of clams, scallops, haddock and shrimp, with French fried potatoes, cole slaw, rolls and butter, beverage and dessert. After dinner, there will be shopping at the new Rockingham Mall.

The coach will leave the Jenks Center at 10:30 a.m., and return at 4:30 p.m. Cost is $26 per person, all-inclusive, and payment is required at time of sign-up. Mary Giannetti is in charge of arrangements.

Art group exhibits work in Jenks lobby

On exhibit in the lobby of the Jenks Senior Center are examples of art in various media, in order to illustrate what can be done by seniors when the Art Group resumes Wednesday morning sessions in September. Don't be shy. If you have any leanings toward work in pencil, water colors, oils, or acrylics, come join this group and enjoy developing your particular interest and talent. Meetings are held weekly at the Jenks Center, under the leadership of Ellen Kimball, and will begin Sept. 16 at 9:30 a.m.

Seniors' van open for monthly trips

As previously noted in this column, the Armstrong Ambulance Company, through the generosity of the Salter family, is offering a newer, larger vehicle for the transportation of Winchester seniors to the Wednesday and Friday Eating Together programs and for the last-Thursday-of-the-month trip to the Burlington Mall. The new senior van can accommodate 14 passengers, or 10 passengers and two wheelchair seniors with their escorts. This enables a larger group of seniors than in the past to go for a morning of shopping at the Burlington Mall on the last Thursday of each month. Sign-ups must be made ahead of time. The van leaves the Jenks Center at 9:30 a.m. and picks up at the Mall for the return trip at 12:30 p.m.

Summer food safety

Minuteman Home Care nutritionist Peg Mikkola, R.D., will present a program, on Friday, Aug. 7, at 12:15 p.m., at the Jenks Center called "Are you handling your foods properly so that they will stay nutritious and safe to eat in the summer weather?" Questions will be answered by Mikkola.

ET picnic lunch to be rescheduled

Regretfully, it was necessary to cancel the ET picnic lunch arranged for July 15, at Salem Willows. Another date will be set and seniors will be advised as soon as a definite date and time are determined.

Thanks to Jenks Center mailers

On the last Thursday of each month, a group of volunteers turns out for the mailing of the Winchester Seniors Association's Newsletter. Month after month they come and fold, label and send the Association's Newsletter on its way. Officers, staff, volunteers, all members of the WSA, are most grateful and appreciative of their unselfish efforts.

Summer Hat Fest ahead

This Summer's Hat Fest will be held on Monday, Aug. 17, from 11 a.m. to 1:30 p.m., in conjunction with the Eating Together luncheon. Attendees are encouraged to wear their favorite hats (one hat per person at a time), whether they are plain, fancy, flower-bedecked, sportive, flirty, zany, antique, or whatever. The event will be highlighted by fun, skits, singing, and a hat parade, culminating in a final awards ceremony presided over by Grand Judge Leonor Rich. Mark your calendar now.

Heat stress program Aug. 5

Gerry D'Arcy, Boston Edison Company representative, will discuss "Heat Stress and Your Heart," an awareness program which is an effective approach in the prevention of heat stress. This discussion will be held at the Jenks Center, on Wednesday, Aug. 5, at 12:15 p.m., after the Eating Together luncheon. There will be a tape and an opportunity to have questions answered.

If you wish to have lunch before the program, be sure to sign up with the desk receptionist by 11 a.m. the day before. If you wish to attend the program, and do not wish to have lunch, please plan to come at about 12:15 p.m. There is no charge for this presentation, and no prior registration required.

Trip to Killington, Vt., in August

A three-day Vermont getaway is a Special Jenks Package by G & W Tours. This is a super trip and a great bargain at a contemporary four seasons inn. The Cortina Inn offers the hospitality of a country inn and presents an atmosphere of elegance and calm in the mountains of Vermont. This relaxing Summer Theatre Special is full of activities, home cooked meals, extensive sightseeing, and a summer theatre performance each evening.

The dates are Aug. 17, 18, 19, and the cost, $239 per person, double occupancy. This a short notice trip, so please act quickly as reservations are limited and full payment is due by Aug. 5. Descriptive flyers are available at the Jenks Center lobby or call Ann Gallello at 729-0003.

Bridge continues through summer

The popular Bridge sessions held at the Jenks Senior Center on Thursdays, at 12:30 p.m., will continue through the summer. Newcomers, as well as regulars, are welcome to come and participate, in the Jenks Room.

Upcoming events

Thursday, July 23 - bridge, 12:30 p.m.; recorder practice, 1 p.m.

Friday, July 24 - exercise class, 9:30 to 10:15 a.m.; Eating Together, noon; Friday line dancing, 2 p.m.

Monday, July 27 - exercise class, 9:30 to 10:15 a.m.; ceramics, 10 a.m.; group experience, 11:30 a.m.; Eating Together, noon; line and ballroom dancing, 1 p.m.

Tuesday, July 28 - recorder lessons, 1:30 p.m.

Wednesday, July 29 - exercise class,9:30 to 10:15 a.m.; Eating Together, 12 noon; Games Day (cribbage, cards, scrabble, chess, pool), 1 to 4 p.m. Seniors interested in learning and playing the game of Rummikub, please call Marilyn Preston, 729-2039.

Thursday, July 30 - Newsletter mailing, 9 a.m.; mall van, 9:30 a.m.; bridge, 12:30 p.m.; recorder practice, 1 p.m.

Friday, July 31 - exercise class, 9:30 to 10:15 a.m.; Dr. David Carroll, Winchester podiatrist, discusses "How to Care for Your Feet," 10:30 a.m.; Eating Together, 12 noon; Friday line dancing, 2 p.m.

Shown at a recent Keep Well Clinic at the Jenks Senior Center are two dedicated volunteers: (from left) Virginia Nelson, Appointmetns Clerk, and Helen Cotter, co-chariperson of the Health Benfits Counselors, who assists seniors who have questions regarding insurance coverages and resources. The clinics are held on the first and third Thursdays of the month, except during the summer months. The Clinic meets only once a month during July and August. The next dates will be Thurdsay, August 13, and regular, bimonthly clinics will resume in September. Call ahead, 721-7136, for registration.

Eating Together menus

Please remember to sign up the day before the meal, by 11 a.m., and let the desk volunteer know if you need transportation. The meal is served at noon. Newcomers are always welcome.

Friday, July 24 - vegetable soup, meatball sub, Italian green beans, fresh fruit.

Monday, July 27 - American chop suey, mixed vegetables, whole wheat bread, chilled fruit.

Wednesday, July 29 - eggplant parmesan and meat sauce, ziti, wax beans, scali bread, marble cake.

If you wish to have the salad and sandwich option available on Mondays, please ask for each week's salad and sandwich menu when you call to register.

Move Your Career One Degree Forward . . .
Lesley College Graduate School invites you to join one of its week-end off-campus master's degree programs in:
• Computers in Education
or
• Curriculum and Instruction
with a focus on Literacy and Contemporary Social Issues
Classes to be held starting this fall at Somerville High School 81 Highland Ave, Somerville, MA
For more information please call Dr. Wayne Lague at 625-6600 - Somerville H.S. or Dr. Nancy Mehlem at 349-8385 - Lesley College
LESLEY
The Graduate School
(617) 349-8361

Wheelchairs
By Everest & Jennings
Sales & Rentals
Cradock Apothecary
44 High Street, Medford
396-1500
22 Church St., Winchester
729-1500

7.13 FIXED RATE
7.88 APR
Great Mortgage Rates!
• No income verification (20% down)
• Purchase with 5% down
• No points available
• One of the largest Mortgage Lenders in New England
• Great jumbo rates avail.
• $299 attorney fee
• Mass. Lender Lic. #ML0172
East / West Mortgage
Tewksbury (508) 858-0348 · Acton (508) 263-4950 · Andover (508) 475-0640 · Waltham (617) 891-1472 · Billerica (508) 667-6044 · Norwood (617) 762-9006
Peabody (508) 532-1650 · Winchester (617) 729-4818 · Needham (617) 444-6306 · Gloucester (508) 283-1353 · Newton (617) 964-3703 · Lynnfield (617) 596-3000

BARGAIN SPOT LIQUORS
West Medford Inc.
440 High St. W Medford
Tel. 395-1962
Sale Ends July 29, 1992

BUDWEISER 24-12 oz. - Cans	Reg, Light or Dry	$13.49
COORS 24-12 oz - Bottles - 2-12 pks	Reg, Light, or Gold	$12.79
MOLSON 24-12 oz - Bottles - Loose	Golden Ale or Light	$16.49
SEAGRAM'S 7 CROWN	1.75 Ltr.	Sale price $ 12.99 Less mail in rebate –$ 3.00 = $9.99
ABSOLUT 1.75 Ltr.	80° Vodka	$19.99
CANADIAN CLUB 1.75 Ltr.	Whiskey	$16.99
S.S.PIERCE 1.75 Ltr.	Vodka	$9.99
PAUL MASSON 1.5 Ltr.	Wines All flavors except for White Zinfandel.	$4.49
MIRASSOU 750 ML	White Zinfandel	$4.99
CARLO ROSSI 4 Ltr.	Wines	$6.99

We reserve the right to limit quantities. Not responsible for typographical errors
All beer plus deposit. We accept Mastercard, Visa, American Express

Stable Prices; Excellent mortgage rates, what a great time to buy!!
Here are some excellent opportunities for a home buyer....

WINCHESTER - Perfect home for the growing family. $439,000

WINCHESTER - An absolute pleasure to show! 3 BRs, lots of charm. Reduced $219,000

WINCHESTER - Starting out in this 4 BR home is the chance of a lifetime. $219,000

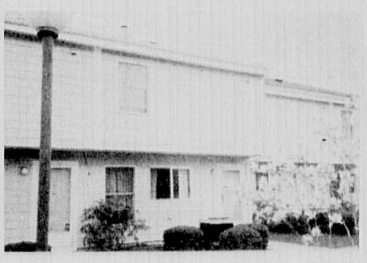

WINCHESTER - The village awaits! Two immaculate Townhomes in a wonderful complex! $160's

WINCHESTER - Ready for the ultimate? This 4 BR CE Colonial has it all! Perfect layout for entertainment, huge family room for the kids. $599,000

WINCHESTER - Walk the conservation trails from this wonderful Colonial! $369,900

Thinking of selling or looking to buy? Call the company with over 7,000 offices worldwide.
Century 21 We get the Job Done! 729-7777
WINCHESTER REALTY
40 Church Street, Winchester, MA
Steve Owren, GRI, CRB, CRS, President
Tim Garvey, Co-manager
Larry Rideout, Co-manager
Each Office is Independently Owned & Operated.

New England's Newest R.V. Dealer
Featuring
New Motorhomes, Travel Trailers
BRAND NEW!! 1992 Gulfstream Motorhomes
Only $29,900 *Financing Available
WESTBORO R.V.
Rt. 9 Westboro, MA • (508) 898-2337 • 835-3190
OPEN 7 DAYS!
M-F 9-7, Sat. 10-5, Sun. 11-5
*45 Minutes West of I-495 • LP. Gas Tanks Filled

Visiting Kennebunkport?
Stay with us!
$199 Midsummer Specials
Midweek Sun.-Thur.
3 Nights lodging - includes dinner for 2
efficiencies for families starting at $65 per night.
Idlease & Shorelands Guest Resort
1-800 99-BEACH

— Designer Style —
Tuxedo Rentals
All at one LOW Price
GROOM TUX FREE*
(With Party of 5 or More)
daniels clothing
937-3231
348 Cambridge Rd., Woburn
(Star Market Plaza) W&F 6/26

SCHOOL NEWS

The Grand Lodge of Massachusetts, Order Sons of Italy in America, held its annual Scholarshipo Awards Luncheon recently at the Woburn Sons of Italy hall. Mary Valentino of Revere served as Toastmaster of the program.

Michelle A. Massiglia, a graduate of Winchester High School was presented the Winchester Women's Lodge Scholarship Award by Teresa Fiumara, President of the Winchester Women's Lodge. Shown in photo is (left) State President Angelo Furnari, and Chairman Mary Valentine (right). Michelle is among the 46 high school men and women throughout the state honored at the annual awards luncheon. She plans to attend Boston college in the fall, majoring in premed. Head table guests included Dr. Stephen F. Maio, Superintendent of Schools in Wakefield.

Winchester High fourth quarter honor roll

Seniors

High Honors: Elizabeth Armstrong, Jessica Capone, Heather Hughes, Kensuke Yamamura.

Honor Roll: Mauri Anthe Barlas, Christina Battinelli, Sarah Bergquist, Alyssa Berman, Heather M. Blaine, Patricia Boyle, Megan Brady, Anne-Marie Brophy, Nicole Buckley, Julie Chamberlain, Mark Cloherty, Sarah M. Colella, Jennifer Copas, Danielle T. Cote, Michael Cramer.

Jeffrey Do, Anna Melissa Ehlert, Jennifer Esposito, Michelle Flynn, Marianne E. Gangi, Nicole Giambro, Jennifer H. Gilpatric, Deborah Hamblett, John B. Hamilton, Benjamin B. Haskell, Alice Hofmann, Peter C. Jones, Martine L. Kaiser, Kihara R. Kiarie, Matthew W. Krumme, Sean Lee, Jason Lombard, Patricia Looney, Alison Lynch.

Also, Gary E. MacDonald, Michael C. Maher, Ovidiu Marina, Rebecca Mawn, Julie A. Millerick, Kelly A. Mitrano, David Murphy, Jessica Murphy, Sarah E. Ogrady, Megan O'Neill, Alison Otis, Javier Ovalles, Lee-Anne K. Perrone, Erin Pullen, Alexis Roche, Jessica Romer, Lauren E. Rotondi, Wendy Russo, Sydney Kathryn Sawyer, Mary Catherine Segota, Michael Shannon, Julieanne Struthers, Rosemary Sullivan, Lauren Tavares, Elias Tiliakos, Martin L. Wierzbicki.

Juniors

High Honors: Tracey Beals, Daniel P. Braga, Colleen O. Campbell, Catherine Doherty, Jennifer Dooley, Peter French, Matthew Fuller, Karen Hallisey, David P. Hood, Eric Hood, Scott D. Imperatore, Deborah Lerman, Nicholas J. Lippman, Seong-Hee Min, Christine E. Murphy, Christopher Murphy, Anthony Pyro, Marisa Russo, Patricia Williams.

Honor Roll: Sevan Adanalian, Amanda Armstrong, Catherine R. Banks, Catherine Bittarelli, Julie Buchanan, Timothy Callahan, Anthony Cella, Kimberly A. Ciano, Adina M. Curreri, Jennifer A. Deering, Robert J. Donlon, Alyssa A. Ewald, Christina B. Fischer, Rachel E. Gallery, Elizabeth Hare, Jonathan Huppi, Allison A. Jervey.

Also, Francine Kariadakis, Elizabeth L. Kean, Charles J. Keefe, Michael W. Kenny, Matthew D. Krajewski, Brian Lapointe, Hung M. Le, Laura Mark, Andrea Marquardt, John Andrew Minniti, Nicole Nacamuli, Mary Beth Rotondi, Anya L. Schoenegge, John A. Simas Jr., Deepa Sritharan, Jeffrey A. Tahnk, Kakalina K. Weber, Kathryn Wilson, Adi Zmiri.

Sophomores

High Honors: Amy Albert, Margaret B. Allen, Matthew Andrus, Baharak Asefzadeh, Esme O. Baker, Marie Beauchamp, Teresa A. Boffo, Joseph H. Corkery, Simone Francini, Kristen Freeman, David J. Galluzzo, Jimmy Garas, Jeremy Gilbert, Rebecca Gulati, Jonathan Howard, Lauren Interess, Kristen Johnson, Catherine A. Krumme, Allyson T. Livada, John Magee, Nicole Malouf, Peter C. Manning, Samantha Margles, Heather A. Markham, Kate Nolan, Amy C. Oakes, Adam Petri, Zareen A. Poonen, Kristina Racek, Brendon Reardon, Ransom Richardson, Laura Snyder, Kathryn Umsheid and Andrea Witt.

Honor Roll: Andrew N. Aldrich, Mark Andriesse, Melanie Balesteri, Melissa K. Benoit, Anna Betcher, Benjamin S. Bloodwell, Cara N. Bonasera, Sara Bonnell, Elizabeth Byrne, Chloe A. Caci, Liane E. Caci, Jacqueline Carr, Benjamin W. Coonley, Jenna Desimone, Matthew A. Ducharme, Lauren Esposito, David Fiorentino, John Furey, Amy Joy Galatis, William Greene, David G. Griffin, Katherine Hamilton, Richard Held, Jeffrey A. Hill, Brian Johnson.

Also, Elodie Kayulu, David Keane, Brian Keefe, Jessica Livada, Timothy Lynch, Ulrika B. Malone, Caroline Marotta, Alexis R. Matza, Meredith McCarter, Todd Miles, Archeem Mosley, Andrea Mulvancy, Kathleen Murphy, Kaitlin A. Nealon, Thomas M. Novak, Gary Pedulla, Erica C. Quigley, Andrew B. Ratner, Caroline Regan, Jeffrey Rotondi, Lon Setnik, Maya Shinohara, Jessica L. Swainbank, Lauren Wolfson.

Freshmen

High Honors: Robert Alexander, Elizabeth Bittarelli, Daniel Boffo, Teresa Laura Cella, Kathryn Lee Daley, Chad J. D'entremont, Heather Ducey, Megan B. Foley, Francis J. Frisoli, Elizabeth R. Goeke, Atreyee Gupta, Peter Ju, Mary M. Keefe, Katherine Landry, Allison Lee.

Also, Alison Mabardy, Daniel B. MacDonald, Sarah A. Rotondi, Rebecca C. Scott, Jean Shia, Thomas A. Voltero Jr., Emily P. White, Allison D. Wright, Timothy S. Zue.

Honor Roll: Carolyn Abbanat, Eileen K. Beamis, Margaret Belanger, Nicole Bonasera, Matthew Breuer, Michele Carpinteri, Stefania A. Celli, Antonios Christofellis, Sean Curry, Nicola Cioppa Della, James Doto, David Drazen, Sean Duffy, Alexandra Halchak, Cheryl E. Hintlian, Katherine Hood, Benjamin Huppi, Clare S. Jacobs, Jeana Kim, Thomas B. Krajewski.

Also, Michelle M. Lentine, Jeffrey Lucero, David F. Maher, Michael K. Manzo, Wesley Matthews, Danielle McCarthy, Denise F. McIsaac, Michael R. Millerick, Allison L. Mooney, J. Brian Murdock, Julianne N. Murphy, Mark Phillips, Gary Piandes, Gemma M. Porter, Julie A. Russo, Anita Rutnam, Timothy Salter, John (Jay) Sawyer, Karen Shanahan, Ann Marie Squeglia, Sarah Stevens, Peter J. Stoltzman, Matthew Storeygard, Menaka Thillaiampalam, Alexander Vanderven, Michael Wallwork, Rajiv Yoganathan.

NEW ENGLAND EQUITY LENDERS
• 1st & 2nd Mortgages • No income verification programs
• Residential & Commercial Properties • Bill consolidation loans
• Investor Financing • Private/ Public funding available
Register in our credit file today. $300.00 CREDIT AT CLOSING
NEW ENGLAND EQUITY LENDERS
1-800-693-3749
Mass. Lic. MB 0338
Offer good through 7/1/93

DO YOUR PART. DRIVE SMART. Ad Council
The United States Department of Energy

ENJOY A DAY ON THE BAY
CRUISE THE COAST BOSTON TO GLOUCESTER
Enjoy two hours ashore at Rocky Neck, E. Gloucester, docking at the Studio Restaurant
Sailing 7 DAYS AT 10 A.M.
$18.00
WHALE WATCH CRUISES
Sailing Wed. thru Sun. 10:30 A.M.
Call for reservations
View Humpback & Finback Whales
Guaranteed Sightings
$15.00
DINNER DANCE & CRUISE
7:30 P.M. — 10:30 P.M.
LIVE MUSIC
By reservation only
$35.00
WE HONOR ALL OTHER CRUISE COS. DISCOUNT COUPONS
A.C. CRUISE-LINE
PIER 1, 28 Northern Ave., Boston • Tel. 426-8419 or 1-800-422-8419

VERMONT'S 11th ANTIQUARIAN
BOOK FAIR
SUNDAY, 2 AUGUST 1992
9am - 5pm ~ Admission $2.00
Sponsored by the Vermont Antiquarian Booksellers Association
POMFRET SCHOOL
Pomfret Road, 2 Miles North of the Woodstock Village Green
The best in books, prints and ephemera.
(802) 457-4050 (802) 899-4447

SEE A COMPUTER PREVIEW OF YOURSELF, FREE
See what plastic surgery can do for you before plastic surgery.

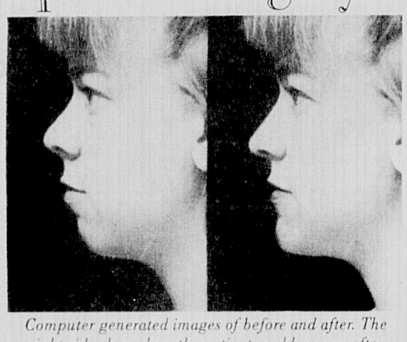

Computer generated images of before and after. The right side shows how the patient could appear after cosmetic surgery. The nose is lengthened, the chin is built out, and the skin under the eyes is tightened.

Have you ever considered plastic surgery to enhance the shape of your nose?
Or tighten the skin under your neck or eyes. Or improve the shape of your hips, thighs or some other body feature?
At The Center for Plastic Surgery and Personal Development, you'll see what you could look like—before any clinical procedure.
Ask about our special computer imaging. It's free.
Call for more information or to arrange for a free imaging.

THE CENTER FOR PLASTIC SURGERY AND PERSONAL DEVELOPMENT
3 Woodland Road, Stoneham, MA 02180
10 Converse Place, Winchester, MA 01890
Boston University Medical Center, 88 East Newton Street, Boston, MA 02118
617-662-6300 1-800-544-4414
• Plastic Surgery • Orthognathic Surgery • Orthodontics • Dermatology • Weight Control
• Preventive Medicine • Stress Management • Exercise Programs • Executive Health Profiles
• Cosmetology • Electrology

SAFETY TOWN
MONDAY, AUGUST 10th TO FRIDAY, AUGUST 14th AND
MONDAY, AUGUST 17th TO FRIDAY, AUGUST 21st
Register now for our 22nd Annual Safety Town... a single 1-hour class held in a child-sized town, where children are taught proper pedestrian, traffic and bus safety.
It's open to all area children who will enter kindergarten or first grade this September. Classes are at 10 am and 11 am, near Sears Auto Center.
Classes are limited. Parents wishing to register their children should call the Mall Office at 272-8667 (Monday through Friday, 9 am to 5 pm).
This event is sponsored in conjunction with the Burlington Police Department.
BURLINGTON MALL
EXIT 32B OFF ROUTE 128/INTERSECTION OF 128 AND MIDDLESEX TURNPIKE
FILENE'S, JORDAN MARSH, LORD & TAYLOR AND SEARS, PLUS OVER 150 FINE STORES.
SERVICES & UNIQUE RESTAURANTS • OPEN MON. THROUGH SAT. 10 AM TO 10 PM; SUN. 12 NOON TO 6 PM.

WHALOM PARK
ROUTE 13 • LUNENBURG, MA • EXIT 32 OFF ROUTE 2
MONDAY MADNESS $2.99 All Day Ride Pass
TUESDAY thru THURSDAY $2.99 After 5 p.m. All Night Ride Pass
FRIDAY After 5 p.m. 2 for 1 2 for $5.99 All Night Ride Passes

Phoenix Salon
Proudly welcomes
PAULA
(formerly of a Winchester Salon) to our staff

Paula would be happy to welcome all her clients to...
PHOENIX Salon
27 Thompson St.
Winchester, MA
(617) 729-1228

BUY U.S. SAVINGS BONDS

JUMBO - 15 YEAR FIXED
7.875% RATE
8.03% APR*
• Only 1 Point • Purchase or Refinance
• Loans to $500,000 • Free "Re-Lock" If Rates Drop
☆ Zero Point Option Available
Contact: Joseph O'Byrne
Mortgage Consultant (617) 729-6638
* APR is based on 1st of the month closing with 20% down. Rates subject to change without notice.
EQUAL HOUSING OPPORTUNITY
Member FDIC/DIFM
Andover Bank
Member FDIC/DIFM

SEARS portrait studio Now Picture This!

SAVE 50%
On All These Quality Portraits
1-10x13, 2-8x10s, 3-5x7s*, 15 Wallets and 16 Portrait Petites™
NOW ONLY $12.45 (reg. $24.95)
Subject fee of $2 per person, payable when portraits are taken, not included in advertised price. Your choice of traditional, nursery, spring or fall background. White and Black backgrounds, Double Feature, Vignette and other Special Effects portraits not available in advertised package. Poses our selection. Use your Sears Credit Card or Discover Card. Cannot be combined with any other offer. Offer void where prohibited, taxed or licensed by law. Cash value 1/20¢. *approximate size
Adults & families welcome.
Also available: Instant Color Passport Photos, Copy & Restoration and Transfer of Home Movies, Photos & Slides to Videotape.
Foreign Tapes Converted-$29.95.
Studio hours: Sun: store hours (where store is open); Mon-Sat: store opening to one hour prior to store closing.
'You Can Count on Me.' SEARS
PRESENT COUPON AT TIME OF SITTING
24S50

ABOUT TOWN

Gerry DeGeorge, Joyce Cummings, Patty MacHewitt, Pam Berner and Louise O'Donnell

Left to right, Gail Schnopp, Dennis Serpone, Ronald Surabian and Freya Surabian

Register for fall at the WCMS

The Winchester Community Music School is currently registering students for fall lessons and classes. "Registration now helps us plan for faculty and for teacher schedules in the fall," says director Corie Nichols.

The Music School offers lessons for all ages in banjo, baritone, electric bass, bassoon, cello, clarinet, flute, french horn, guitar, electric keyboard, oboe, percussion, recorder, saxophone, special needs, trombone, trumpet, tuba, viola, violin and voice.

WCMS also offers classes in Music and Movement for ages 3 to 7, music theory, four-track recording, small ensembles, and a recorder ensemble for senior citizens.

Beginners and continuing students are welcome. For information and a brochure, call Corie Nichols at 721-2950.

EnKa Exchange moves to new home

Winchester's EnKa Exchange consignment shop will have a new home when it reopens in September. The business has moved steadily up Main St. over the past 48 years and will now settle at 1037 Main St. near Boodakian & Sons and Cross St. at the Woburn line.

Led by Building Search Committee chair Gerry DeGeorge along with Patty MacHewitt, Louise O'Donnell, Nancy McMahon, Joyce Cummings, and Pam Boerner, this move concludes a year long search for a permanent home for the EnKa Society. This purchase also marks the end of the 60th anniversary celebrations for the EnKa Society and a renewed commitment to many more years of service to the Winchester community.

Moving day in June was supported by many including Eugene Loubier of Winchester Hospital who sent a truck and driver. In addition, a number of students including Dan McGrath, Gary Pedulla, Mike Hewitt, Lon Setnick, Becky Stevens, and Mike Manzo were available to move all equipment into the new shop.

Over the summer Exchange Chairwomen Terri Stevens, Dee Pedulla, Patty MacHewitt, and Judy Manzo will be busy designing the two story space to display the incredible amount of nearly new recycled clothing brought in by people from many communities. Watch for plans on a grand opening in mid-September. For details call 729-6146.

Spanish students visit town and U.S.

Students from Spain are visiting with several host families this summer. They are sponsored by the International Education Forum. The students have visited Boston, Cambridge, Manchester-by-the-Sea and many points of interest.

Shown here, after a day at Water Country are Alicia Ramos, Natalia Mingo, Mollie Cura (host), Christian Ramos, Suzan Champan (host), Dolores Garcia-Valdecasa, Jose Juan Costello and Marta Garcia.

Local residents attend Tall Ships

Attending the Tall Ship's Salute Ball at Flagship Wharf in the Charlestown Navy Yard were longtime residents of Winchester Ronald Surabian, owner of Cradock's Apothecary, his wife Freya Surabian, owner of Freya Designs, Dennis Serpone, former president of New England Restaurant Brokers and now vice-president of Howland Development Co., and Gail Schnopp, teacher and consultant to Sail Boston, the sponsor of the event. In excess of 2,000 invited guests attended the gala blacktie affair celebrating the arrival of more than 200 sailing vessels from all over the world as part of the Columbus celebration. The invited guests to the biggest social event of the year included the captains of each vessel and a vast array of state and city dignitaries.

Pictured from left to right, Gail Schnopp, Dennis Serpone, Ron Surabian, and Freya Surabian.

CHERYL HAMLIN, M.D.

Announces the opening of her practice of

OBSTETRICS AND GYNECOLOGY

at

22 Mill Street, Suite 204
Arlington, Massachusetts 02174

Dr. Hamlin is affiliated with
Mount Auburn Hospital
A Harvard Medical Center Community Teaching Hospital

FOR AN APPOINTMENT, CALL (617)646-1043

Underground Storage Tank Removal

Concerned about your underground tank?

Arlex will be happy to conduct a free survey and cost estimate to remove your underground heating oil tank.

We are fully insured and licensed.

Please call 1-800-300-3400 and ask for Dave or George.

★ ACURA ★ AUDI ★ BMW ★ BUICK ★ CADILLAC ★ JEEP/EAGLE ★
HONDA ★ MAZDA ★ MITSUBISHI ★ CHRYSLER-PLYMOUTH ★ DODGE

CARSTAR
Collision Repair From People Who Care

★ Recommended by major insurance companies
★ Unibody expertise
★ Insurance claims assistance
★ Prompt courteous service
★ State-of-the-art repair & refinishing equipment
★ State licensed #127

WHERE EXCELLENT COLLISION REPAIR IS NO ACCIDENT

Your Safety Is Our Priority
★ Ask about our nationwide warranty
HOLTON STREET CARSTAR
935-0092-756-0322
73 Holton Street - Woburn

★ PONTIAC ★ PORSCHE ★ SATURN ★ GMC ★ SAAB ★ FORD ★ GEO ★

Our Famous SEMIANNUAL
sale
FINAL REDUCTIONS
60-70% OFF
OUR ORIGINAL PRICES

LAST DAYS TO SAVE

Hurry in to the Talbots Kids store for the greatest savings on selected wear-now spring and summer clothes for boys and girls, including items from our catalogs.

Quantities are limited.
INTERMEDIATE MARKDOWNS MAY HAVE BEEN TAKEN.

Talbots Kids

Talbots Kids, Burlington Mall (second level, across from Talbots).
Exit 32B off Rte. 128, Burlington. Tel. 270-9500

ATLAS Liquors
MEDFORD
395-4400
156 MYSTIC AVE

SCOTCH • WHISKEY • BLENDS • CANADIANS

CANADIAN CLUB 1.75 Ltr. $16.49
BALLANTINE SCOTCH 1.75 Ltr. $20.99
CUTTY SARK SCOTCH 1.75 Ltr. $22.99
KENNEDY'S CANADIAN 1.75 Ltr. Sale Price $11.49, Mail-in Coup. 1.50, Net Cost $9.99
LORD CALVERT CANADIAN 1.75 Ltr. Sale Price $11.99, Mail-in Coup. 2.00, Net Cost $9.99. Buy Two Bottles Get A $5 Coupon.
KENNEDY'S SCOTCH 1.75 Ltr. Sale Price $15.99, Mail-in Coup. 1.50, Net Cost $14.49

RUM • VODKA • GIN

POLAND SPRING VODKA 1.75 Ltr. Sale Price $8.99, Mail-in Coup. 2.00, Net Cost $6.99
PRIVIET VODKA Imported 1.75 Ltr. Sale Price $15.99, Mail-in Coup. 4.00, Net Cost $11.99
GORDON'S GIN 1.75 Ltr. Sale Price $12.99, Mail-in Coup. 3.00, Net Cost $9.99
S.S. PIERCE GIN 80° 1.75 Ltr. Sale Price $10.99, Mail-in Coup. 2.00, Net Cost $8.99
CAPTAIN MORGAN COCONUT RUM 1.75 Ltr. Sale Price $16.99, Mail-in Coup. 3.00, Net Cost $13.99

CALIFORNIA CHARDONNAYS

1989 STERLING (Napa Valley) $9.95
1990 BUENA VISTA (Carneros) $7.99
1989/1990 BURGESS (Napa Valley) $8.99
1989 BERINGER (Napa Valley) $8.99
1990 BENZIGER (Sonoma) $8.99
1989 MERIDIAN (Santa Barbara) $7.99
All bottles 750 ml

RIUNITE WINES All Flavors 1.5 Ltr. Sale Price $6.49, Mail-in Coup. 2.50, Net Cost $3.99
SEBASTIANI WHITE ZINFANDEL 1.5 Ltr. Sale Price $5.49, Mail-in Coup. 1.00, Net Cost $4.49
$4.00 REBATE WITH 3 BOTTLES
$10.00 REBATE WITH 6 BOTTLES
NADIA 1987 Cabernet Sauvignon, 1988 Chardonnay 750 ML. $2.99 2 for $5.00
STOCK VERMOUTH Sweet / Dry $4.99

PARTY SIZES

LA VILLA Chardonnay, Pinot Grigio, Cabernet Sauvignon, Merlot $5.99
SEBASTIANI Country Wines $6.99
MIRASSOU Red, White, White Zinfandel $6.99
All bottles 1.5 Ltrs.

ATLAS BLEND 80• 1.75 Ltr. $10.79

BEERS • COOLERS • SODA

MILLER 12 oz. Bottles Regular/Draft/Lite 2/12 pk. $12.99 Case
SAMUAL ADAMS Boston Lager 12 oz. Bottles Loose $17.99 Case
CARLSBERG 12 oz. Bottles $15.99 Case
OLD MILWAUKEE Regular / Light 12 oz. Cans Loose $9.99 Case
ST. PAULI GIRL 2/12 pack $17.99 Case
OLYMPIA BEER 12 oz. cans $8.99 Case
BARTLES & JAYMES Wine Coolers 4 pk. $2.99
COCA-COLA Regular 2.0 Ltr. $.99

INTERNATIONAL WINE FAVORITES

1990 LOS VASCOS Sauvignon Blanc $4.99
1988 SANTA RITA "120" Cabernet Sauvignon $3.99
1990 RUFFINO ORVIETTO $5.99
1989 TORRES SANGRE de TORO $4.49
1990 TORRES VINA SOL $4.49
All Bottles 750 ml.

CORDIALS • COGNAC

KAHLUA 750 ML. $11.99
EMMETS IRISH CREAM FROM IRELAND 750 ML. Sale Price $9.99, Mail-in Coup. 2.00, Net Cost $7.99
REMY MARTIN VSOP 750 ML. $27.95
CORONET BRANDY 1.75 Ltr. $15.99

BEST BUYS
ATLAS' SPECIAL VALUE SELECTION

1989 DOM TROUSEL
COTES Du VENTOUX $3.99
1989 BOUFFET Merlot Vin du Pays de L'Aude $3.99
1987 MYSTIC VALLEY Pinot Noir $4.99
1987 MYSTIC VALLEY Merlot $5.49
All bottles 750 ml.

SPARKLING WINES

FREIXENET CORDON NEGRO Sale Price $5.99 with $1.00 Mail-In Rebate $4.99
Up to $12 rebate with 12 bottles
MOET & CHANDON WHITE STAR $18.99
DOM ST. MICHEL BRUT $6.99
All Bottles 750 Ml.

INGLENOOK WINES All Flavors 3.0 Lts. $6.99
CRIBARI Sauvignon Blanc 750 Ml. $1.99 3 For $5.00
Australian Wine
JACOB'S CREEK 1991 Chardonney 1990 Merlot 1991 Sauvignon Blanc 1989 Cabernet Sauvignon 750 Ml. $4.99

TAKE 'EM AWAY GIANT CASE SALE

1990 MARQUES de CACERAS White Rioja $54.00
1990 CONCHA Y TORO Sauvignon/Semillon (Chile) $36.00
1990 ESTANCIA Chardonnay (Monterey) $69.95
1990 VENDAGE WINES All Types with $20.00 Mail-In Rebate $29.95
SORRY, NO SPLIT CASES AT THESE PRICES
All Bottles 750 ml.

SUMMER TIME SPECIALS

ATLAS MEANS DISCOUNT PRICES Prices Good Thru JULY 28th
All beers & sodas plus deposit. Not responsible for typographical errors. We reserve the right to limit quantities.

COMMENT

Winchester Kernels

It must be Winchester

By DAN CHANE
Special to the Star

1. When Arthur Griffin periodically dazzles Main Street with one of his plaid jackets.

2. When the town engineer rattles down Mount Vernon Street in his "vintage" care — its roof caved in by a falling tree.

3. When Town Moderator John Sullivan ends up doing more waving and chatting than jogging in his free time.

4. When giving blood at the Sons of Italy is amply rewarded with a homemade spaghetti dinner and copious amounts of town gossip.

5. When our battered D.P.W. trucks become candidates for Harrah's Antique Auto Museum.

6. When local political percussions can safely be numbered in the thousands.

7. When "townies" perpetrate the "pot-bellied stove syndrome" by stopping by Town Hall offices for a chat.

8. When a swing by Nelson's Bakery will provide glimpses of friends and neighbors supervising activity in The Square through the windows.

9. When most town streets are bare to the asphalt just hours after a winter "Nor'easter."

10. When man about town "Twinny" Horn stops you in The Square for a chat.

11. When you are served great food by someone you know at the Winton Club Coffee Shop at Winchester Hospital.

12. When the entire Board of Selectmen could well serve as extras in any Busby Berkeley musical.

13. When it seems half the town stops in for coffee and the latest news at the cooperative bank every Saturday.

14. When Sandy Rodgers can be seen scurrying around The Common — a set of blueprints fluttering in each hand.

15. When our modern day "Jeanne D'Arc" Judie Muggia smiles behind the crossed American and French flags.

16. When hundreds of political signs blossom forth like Spring flowers at the Transfer Station every March.

17. When our well trained E.M.T.s arrive at the door and become more like family members in times of stress.

18. When the irrepressible Clarence Borggaard rises at 10:30 p.m. at each town meeting session and motions to adjourn.

19. When most town officials and employees are known on a first name basis.

20. When the town ducks and geese mow the lawn at Town Hall for free.

21. When civic-minded businessmen like Chet Murphy volunteer time and materials to beautify The Square.

22. When the town ambulance breaks down at the hospital a mere two days before its controversial replacement is due to come on line.

23. And when, upon glimpsing across the pond, Town Hall tower, with its flashing weathervane, symbolically brings us all together as the incomparable community we will always be.

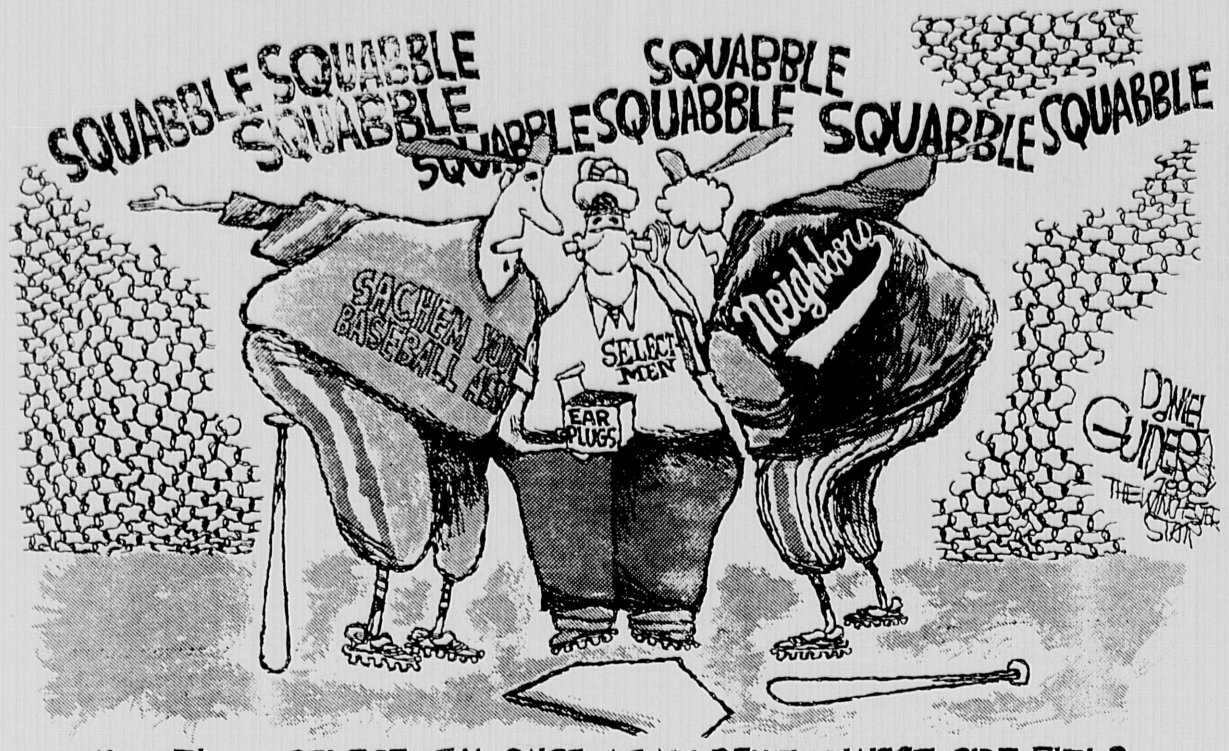

BEACON HILL ROLLCALL

Beacon Hill Roll Call
Volume 19 - Report No. 29

THE HOUSE AND SENATE: "Beacon Hill Roll Call" records local senators' votes on four roll calls and local representatives' votes on five roll calls from late legislative sessions July 6-10.

FISCAL '93 BUDGET (H 5800): House 119-27, Senate 33-3, approved and sent to Governor Weld the conference committee version of a fiscal 1993 $14.47 billion budget. Provisions include an additional $185 million in education aid untied to education reform: a phase out of the estate tax; and a section allowing communities to exempt their "overlay" accounts from the limits of Proposition 2½. Supporters said the package is a fiscally responsible and balanced one which funds necessary programs and establishes accountability. Some opponents said the package includes unnecessary spending, violates Prop 2½ and does not provide sufficient tax relief. Others objected to a provision they said violates a century old agreement allowing Clinton and Lancaster to receive free water and sewer service. (A "Yes" vote is for the budget. A "No" vote is against it.)

Representative Paul Casey voted yes.

Senator Charles Shannon voted yes.

LATE SESSION: House 103-30, suspended rules to allow the session to continue beyond 10 p.m. Supporters said the House should stay in session to finish work on several important matters. Opponents said late night sessions are irresponsible particularly when the public is not paying attention and is preoccupied with the "Tall Ships." They noted the Democratic leadership is rushing to complete work so Democrats can leave to go to the Democratic convention in New York. (A "Yes" vote is for continuing beyond 10 p.m. A "No" vote is against continuing.)
Casey voted yes.

The remaining roll calls are on proposed amendments to different House and Senate-approved versions of the bill scaling back the recent hike in the unemployment tax paid by businesses and making other changes in benefits and eligibility. The House and Senate eventually passed a conference committee version on a voice vote without a roll call and sent it to Governor Weld.

THE WINCHESTER STAR

27 Waterfield Road, Winchester, MA 01890
Established 1880 • Published Every Thursday

Circulation: **800-982-4023** Editorial and Advertising: 617-487-7200

Single newsstand copy: 50 cents; Subscription by mail, in county: $20 per year; By mail, out of county: $34 per year.

PUBLISHER: Asa Cole
EXECUTIVE EDITOR: William Finucane
EDITOR: Deborah Trask
ASSISTANT EDITOR: Stephen Olivieri
ADVERTISING MANAGER: Fred Splaine
ADMINISTRATIVE ASSISTANT: Joan Gorrasi
DISPLAY ADVERTISING STAFF: Diane Barrow, Harris Currier, Mark Olivieri, Irv Nudel, Walter Pandy
CLASSIFIED TELEMARKETING MANAGERS: Sara Crowley, Valerie Austin
EDITORIAL TYPESETTING SUPERVISOR: Meredith Fife Day

Circulation is independently audited by Certified Audit of Circulations, Inc., P.O. Box 379, Wayne, N.J. 07474. Reports available upon request.

Member of: National Newspaper Association, Suburban Newspapers of America, New England Press Association, New England Newspapers Association, Massachusetts Press Association, Massachusetts Newspaper Publishers Association, Boston Suburban Weekly Advertising Network.

This newspaper assumes no financial responsibility for errors in advertisements, but that part of an advertisement in which an error occurs will be published without charge in the next issue. The advertiser is responsible for prompt notification of errors that occur. This newspaper reserves the right to reject or cancel advertising at any time without notice or cause. Advertising is accepted only under the above conditions and no warranty or guarantee as to run days or position is expressed or implied nor can these items be altered by any agent of Harte-Hanks Community Newspapers except in writing by an officer of the corporation.

The Winchester Star (USPS 686-020) is published weekly at $20.00 ($34.00 out of county) by Harte-Hanks Community Newspapers, P.O. Box 9152, Waltham, MA 02154. Second Class postage paid at Boston, MA. Send address change to The Winchester Star Circulation Department, P.O. Box 9152, Waltham, MA 02154.

Let me feel welcome here

By TERRY MAROTTA

In the nine years between my 21st and 30th birthday, we moved six times. Six times we packed everything in boxes, which we then saved in the basement for the next move.

Every few months we packed our friends' things in boxes too. I went through three address books before it occurred to me to make my entries in pencil.

Until recently, this kind of restlessness was typical of us as a nation. The average American, we've been told, moves once every five years.

But now that trend seems to be changing. Whether because of a weakened economy or the aging of the population, more and more, figures show, we are starting to stay put. To me this doesn't seem a bad thing at all.

In a speech delivered a few months ago at the Center for California Studies, a man named Gary Snyder made some observations about the benefits of staying put. He spoke of developing a culture of place: "We could be showing Cambodians and Vietnamese newcomers the patterns of the rivers and the distant hills, saying, 'It is not only that you are now living in the United States. You are living in this great landscape. Please get to know these rivers and mountains, and be welcome here.' "

This makes sense to me perhaps because it speaks to a certain hunger I sometimes felt in my life but knew no name for. I look back now at the five apartments where we lived for the nine years before we came to this place, and realize that I could scarce have said whether my living room windows faced North or South or East or West. I guess I noticed that plants did better in some apartments than in others. And I do remember liking a certain stand of sumacs that grew behind our first place and waved their jaunty limbs outside the window of that fifth floor walk-up. "Oh, garbage trees!," a first-time visitor callously remarked. "We always called them that because they'll grow anywhere, even in alleys like this," she'd said. I felt hurt, I remember, both on my own behalf for loving them and on behalf of the trees, which seemed to us both good-natured and brave to be growing at all in that small slice of sun.

In general, though, I noticed nothing, learned nothing about the small plots of land that we lived on for those nine years.

And when we moved to our present house, we described to our friends the number of its rooms, its age, its architectural style. We did not say it stood at the foot of a gentle hill among oak trees old as the Republic. We didn't say that it stood near the small cove of a lake. We didn't say, I guess because we didn't notice, that the lake meets a sinewy small stream where even today anglers come to cast and stand, cast and stand, both in early morning and late afternoon.

We had busy lives. In the years spent here we brought two babies home to this house. Someone dear to us died here. We stayed awake nights, sometimes in laughter with friends and sometimes in bleak despair, alone. And always the sun came up and filled the front corner bedroom with a glory of peach-colored light.

In time we began noticing things: that odd tree out front; those wild flowers out back. What were they called?. We planted our own tree out front; it's 50 feet tall now. We took a tree down, a stately old elm, the victim of disease. When we began excavating for a kitchen addition, we came upon an arrowhead. *Of course,* we thought: the first people *would* come to this spot at the base of small hill where a rushing stream meets a quiet cove. And what creatures did they seek here? And what living things did those creatures in turn come to find? Slowly we began asking such questions.

"One can live deeply in the natural systems of any sort of neighborhood — from a big city to a sugar-beet farm," Gary Snyder also said. "The birds are migrating, the wild plants are looking for a way to slip in, the insects live an untrammeled life, the raccoons are padding through the crosswalks at 2 a.m. and the trees in the commercial nurseries are trying to figure out who they are."

If I've come any closer to knowing who I am, it may be because I have at last begun noticing where I am. Others before me lived and then lay down beneath these grand oaks. Someday I will lie down not a mile from this spot beneath other oaks equally grand. For now I am here; let me look around then, and feel welcome in this place.

Terry Marotta is a freelance writer who lives in Winchester.

LETTERS

Resident applauds comments on circus

TO THE EDITOR:

I would like to applaud Chloe Conte's recent Letter-to-the-Editor. It takes courage to criticize such a time-honored institution as the circus, particularly when it is brought to town in support of a worthwhile fundraising effort. More and more people find these types of circuses, with their unavoidable exploitation of wild animals, such as lions, tigers and bears, highly objectionable. The tremendous success of the Big Apple Circus which has won critical acclaim worldwide is proof of the point. The Big Apple has only three animals — human, horse, and elephant — in its show, and I think most would agree that these three like to work together. Numerous friends and neighbors share my sentiments and we thank Ms. Conte for expressing them.

Audrey Killion

Borggaard urges new look at Wedge

To the Editor:

I wish to thank the Times for the excellent picture — front page, no less — of the newly painted but idle bathhouse at Wedge Pond Beach.

You can see how inviting the sand is today, after all the work that the Wedge Reopening Committee has done in digging out the weeds, brush, etc. The whole setting looks inviting except for one thing. Without happy children there, romping and splashing in the foreground, the freshly painted building (courtesy of Dave Pywell) cannot help but look desolate, forlorn and abandoned.

Meanwhile, a short distance in the background, grownups are busy playing tennis day after day. Good luck to them, I say, but why is it that nobody seems to be able to do anything for the little kids on a lot not a hundred feet from the busy tennis courts?

It seems to me that there are a number of organizations that are able to close a thing like a beach, but none that are able or willing to reopen it. What can it be, I ask, that makes the water at Wedge Pond toxic while it is here at Wedge Pond, but no longer toxic when it reaches Sandy Beach at Mystic Lake, less than a mile away, where hundreds of children swim in it every day during the summer? Is there, perhaps, a Loch Ness Monster here or maybe a Great White Shark? Or is it, more likely, a group, or an individual with a vested interest in making the risk seem more threatening than it really is?

What makes the situation here at Wedge Pond such a travesty is this. The very man who stood up as a guest speaker at a Rotary Meeting last fall and assured the 40 or 50 members present that day that the pollution problem that was once prevalent at Wedge Pond had finally been corrected, and that "the beach today is as good as any other beach," has now apparently changed his mind, and now says that he has found "something toxic" within 25 feet of the beach!

He said that he did not know what it was, but it was no chemical nor was it metallic. He thought it was "organic," and that was all he knew about it. He then announced that he was leaving for Europe in the morning. He threw that bombshell as casually as you please, and then stepped out into the night and was gone, leaving our victory party in a shambles. We found ourselves in the same position as the fruit stores here in New England when the rumor was circulated that two Chilean grapes had been found that had been laced with strychnine or some other kind of toxic material. There was nothing they could do but dump the grapes at a cost of thousands, if not millions, of dollars. Two grapes, no more, were ever found! This shows what damage a rumor like this can do!

Now, as the one who started this campaign and raised the money and helped steer our project through Town Meeting, I feel that it is perhaps only natural that I should feel that I am the one most critically embarrassed and frustrated by this whole fiasco. As a result, I am in the mood that I WANT SOMETHING DONE ABOUT IT. In this, I am not alone. There are about 20,000 people here in Winchester, and by far the most of them are in the mood where they want the beach open. So I say, if this gentleman is not simply a rumor monger, let him produce his evidence without delay, and let it be evaluated. Then, if it proves that he has no creditable evidence, then let him say so and let us get on with it for the sake of the little Winchester kids for whom so little is ever done in this town.

Clarence Borggaard

(See LETTERS, page 9A)

This week in history

1970: 12 years ago

Chief I. Francis Amico of the Winchester Fire Department was elected to the Board of Directors of the New England Division, International Fire Chief's Association.

Elections were held during the 48th annual convention of the organization. As a New England board member from Massachusetts, Chief Amico represented 350 fire chiefs.

W. Howard Niblock, principal of Winchester High School since 1956, was elected to the position of Director of Pupil Services by the School Committee.

Plans were being formulated to introduce into the Winchester school system curriculum a drug education program in the fall for students in grades 5-12. The goal was to teach the students the dangers of drug use.

Meanwhile, CONCERN, a local drug awareness and help organization, had set up a "hot line" to assist teenagers with drug problems or anyone having difficulties with youth related situations.

According to the superintendent of the Water and Sewer Department, the town's water supply outlook is the best since 1962. Winchester had not been touched by the water crisis facing several Massachusetts communities. The North, Middle, and South Reservoirs feed the town's water supply.

Mill Pond was looking quite dreary at this point. The pond, located in the center of town, was drained so that the flow of the Aberjona River could be slackened, thereby eliminating the swampy conditions that would hamper construction at the new high school on Skillings Road. The "low tide" at Mill Pond, although helpful for the construction workers, was mourned by its usual inhabitants, the ducks, and by the summer community pond concert listeners.

Chief Justice Raymond S. Wilkins of the Massachusetts Supreme Judicial Court resigned from the bench. Wilkins was a former Winchester selectman and moderator.

Justice Wilkins, 79, gave his age as the reason for his resignation. Wilkins, who had been chief justice since 1956, was a state Supreme Court judge for 26 years.

The fire chief told the Board of Selectmen that his department was having difficulty doing its job due to a lack of electrical power at the station. The power shortage was causing lights to flicker, air conditioners to not work, and the public address system to become barely audible.

LETTERS

(From page 8A)

Resident questions dismissal process

TO THE EDITOR:

The article in the Northwest Weekly section of the Boston Sunday Globe, July 19, was all the motivation I needed to write this letter. The article concerned the firing of the WHS basketball coach, Michael Boyages. I am not writing this letter to cover the same issues raised by the author because he gave a very balanced perspective. Rather, I would like to know what happens next.

Coach Boyages was summarily fired after six years as the varsity basketball coach, but he was not fired by his boss, AD William Colella. As a matter of fact, Mr. Colella recommended that Coach Boyages be rehired for another year. The School Committee decided not to follow the Athletic Director's recommendation and voted for dismissal.

What's wrong with this picture and why should I be concerned? We live in tough times and jobs are not as secure as they used to be. All companies (or municipalities) have the right and the duty to get the most value for every dollar spent, which means setting high performance standards for all of its employees. However, in this case it does not appear that it is Coach Boyages (I assume that he is still the coach since no one from Winchester has informed him that he's not) who has failed to measure up to the standards expected of him. The failing grade goes to the Winchester Athletic Director and the School Committee.

Should any employee of this town be hired, fired, censured, reprimanded, etc. it should be done with professionalism, fairness, honesty and integrity. In the case of Coach Boyages, however, he was tried and executed "in absentia." The prosecutors were parents who charged him with the crime of "failure to communicate." The "trial" was conducted without notifying Mr. Boyages, and once the execution took place the victim did not receive a phone call or letter informing him of his fate. If the heart of this matter is one of "communication," then this scenario reeks of hypocrisy.

To the remaining 47 people on the coaching staff at Winchester High School, and to the replacement varsity and JV basketball coaches, I wish you good luck because until someone steps forward and addresses this issue in a public forum you cannot feel secure in your positions. Not only are you in danger of losing your position, you may also have your reputation left open to question. So, be careful if you decide that little Johnny shouldn't make the team, or if Sally only gets to play a few minutes per game. The Coach Boyages incident has shown that Johnny and Sally's parents can use their influence, assemble a Kangaroo court, and have you released by the School Committee. Don't expect fairness and fair-play (those are just "concepts" that we want you to teach the kids). Don't even expect a cigarette and a blindfold because you won't know when the firing squad is planning the execution, and don't worry about receiving a death notice because the AD and the School Committee don't believe that you deserve one .. just read it in the paper like everyone else.

What must happen now to correct this situation?

1. Coach Boyages must be given the opportunity to defend himself, restore his good name and be treated with professionalism and fairness. Mr. Colella or Mr. Lombardi, who will step forward?

2. All WHS coaches must have assurances that they are in charge of their particular programs, under the supervision of the AD and School Committee, and that everyone will adhere to well documented policies and procedures that give parents a forum for addressing issues that affect their child. All redress will be handled openly and without innuendo.

Lastly, I would like to say to Coach Boyages that I am confident that your reputation will not suffer because of your firing from the coaching position in Winchester. Many of the people in the Boston area are well aware of the fact that the name Boyages and the game of basketball are synonymous. The Boyages family has a rich and well deserved basketball history.

However, I can only hope that Winchester can recapture its good name, for it too has a long and rich sports history. But, this is not its finest hour.

Vincent M. Cramer

Resident questions busing decision

TO THE EDITOR:

As the Boston Globe Northwest Weekly section of July 12 described it, we are one of the only towns in the area that will not provide buses to our public school students. Because I have a child who will enter high school this fall, it is of major concern to me. Our house is over three miles from the high school, an uphill trip home, and walking will not be possible for the kids who live up here, nor is there any form of public transportation that they could take even part way.

Here are my main grievances with the lack of transportation:

The school administration did a survey of bus families, but never did anything with the results of that survey, which showed that 192 families of the 276 who responded would be willing to pay if necessary — 69 percent, over two-thirds. Despite these results, the school administration decided to do nothing about offering buses for a fee. Mr. (Robert) Fitzgerald did tell me, when I called to ask what I could do about getting my child to school, that I could buy her a new pair of shoes. (He was trying to be humorous. I've lost my sense of humor about this.)

The lack of busing puts us in good company. A school system and town that likes to compare itself to Lexington and Belmont (which will have busing for a fee) is now in the good company of Medford and Lowell, the other towns in the area with no buses, fee or not. What will this do to real estate values?

The administration has also made no provision for informing parents of their decision to eliminate buses. The Star occasionally mentions "decreased" busing, but the schools have sent no notices to parents. At an eighth grade graduation function, I asked parents in my neighborhood what they'd do without buses and several said they believed when they filled out the survey that they had agreed to pay for buses, and were unaware that there would be no bus.

Neither the middle school newsletter, nor any communication from the high school about incoming freshmen ever mentioned the lack of transportation. I don't know if elementary parents have been officially informed. I picture many parents standing by the roadsides in early September with their kids, wondering where the bus is.

The administration has also failed to inform anyone else, it seems. I called several major real estate companies in town and, posing as a potential buyer from out of town interested in a house up in my area, asked if there are school buses. Four of them said there was busing, although one of them was not sure. Only the fifth real estate person said there is no busing.

The lack of buses is of major concern to working parents who are not home in the early afternoon to pick the kids up at school—this is of less concern to most parents who are at home and available in early afternoons to pick up their children and, so far as I know, they have not made this a Parent's Association issue anywhere in town. The parents who are affected are at work all day, and are less able to organize (but I'm ready to begin).

The article said the state is still paying for part of the cost of busing upper level kids, so why is Winchester turning money away on my behalf? If parents carpool and each driver leaves work twice a week to pick up students, and loses an hour of work at $10 per hour, it would cost them $800 each school year. A fee-paid bus, partly funded by the state, would cost each family a lot less.

With no new sidewalks, and a system for funding crossing guards that's very costly, the other problems involved with "decreased" busing become greater.

Is this an issue that's been badly handled by the school department? Is there anything that can be done? It's been a terrible year for the schools, and no doubt the administration and School Committee feel besieged and demoralized. But we need school buses and are prepared to pay for them, if the administration can put it together.

Joyce Westner

Mt. Pisgah is topic of debate

TO THE EDITOR:

I would like to draw the attention of all those interested in conservation of Winchester's woodlands to the Conservation Commission's hearing on Monday, July 27, at 7:45 in the Winchester Room of the Town Hall. The hearing is on the possibility of transferring Mt. Pisgah from town-owned park land to conservation land. I hope that the neighbors of Mt. Pisgah and anyone interested in preserving this unusual woodland will attend the hearing.

The woods of Mt. Pisgah are unusual because they contain both plants found in the acid woodlands of eastern Massachusetts and plants usually found only in the neutral soils of western Massachusetts. This variety in plants reflects Mt. Pisgah's two habitats, rich oak/hickory woods and rock outcrops of diorite with thin neutral soil (an unusual habitat with several state listed rare plants).

Even when I knew of Mt. Pisgah only as the rocky woods with the old water tower, I wanted to preserve it as one of Winchester's few natural woodlands. Now that I know about its diverse flora and unusual habitats, I am even more interested in preserving something so special. The best way to do this is to transfer the land to the jurisdiction of the Conservation Commission.

Louise Ahearn

Letters policy

The Star invites readers to submit letters to the editor.

Letters should be typed, double-spaced and must include the writer's name, address and telephone number. Anonymous letters are not accepted for publication.

Letters should not exceed two, double-spaced, typewritten pages.

The newspaper reserves the right to edit letters for style, grammar and taste and to limit the number of letters published from any person or organization.

Please note: The deadline is 5 p.m. Friday prior to the Thursday on which the writer wishes to have the material published. Submission by the deadline does not guarantee publication.

Send letters to Editor Deborah Trask at The Winchester Star, 27 Waterfield Road, Winchester, MA 01890.

Harte-Hanks
Community Newspapers
(617) 487 • 7355
(508) 879 • 7355

DISCOUNT OIL
78.9¢
150 gal. min. C.O.D.
933-0156

FREE BLOOD PRESSURE
Tues 12:00 - 2:00
Winchester Drug
568 Main Street
Winchester 729-1940

BILL (REAL ESTATE) CACI
"Your High Performance Realtor"
CAR PHONE
729-6200 · 974-2222
Associated with Ann Blackham Co. 729-1663
BILL CACI, CRB
CERTIFIED APPRAISER

Safe deposit boxes are now available.
Protect your valuables from fire and theft for just pennies a day. For complete information on sizes and prices, please come in or call **Audrey Ruggles at (617) 729-2130.**
Winchester Savings Bank
Equal Housing Lender
Member FDIC/DIFM
661 Main Street, Winchester, Tel: (617) 729-2130

Have You Seen Our Signs? We're All Over Town!
CARLSON REAL ESTATE
552 Main Street
Winchester, MA
729-0058
HOME WITH A LAKE VIEW!
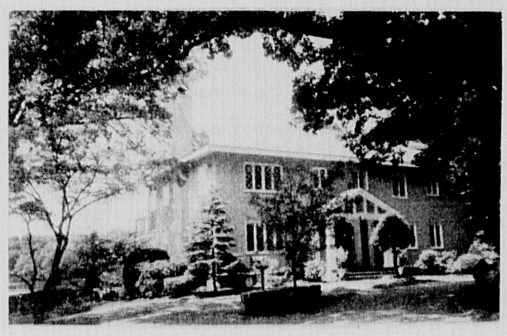
Located in Winchester's prestigious lakes area, this magnificent Colonial is for the discriminating buyer desiring the best. Spectacular water views can be enjoyed from most of the 13 rooms and two large balconies of this beautiful home.
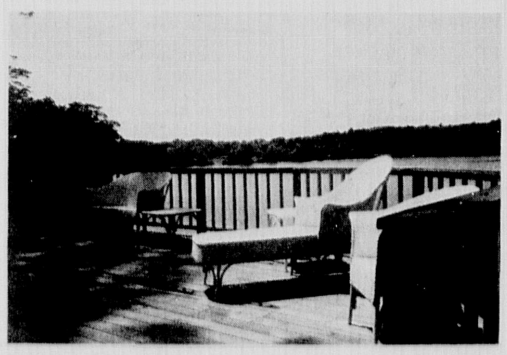
Enjoy boating, skating and fishing from the private dock on 219' of Mystic Lake frontage.

* Circa 1912
* 5 Bedrooms
* 4 Baths
* 2 Half Baths
* 4 Fireplaces
* Double Staircases
* 2 Car Garage
* Garret Suite
* Entertainment Level
* Two Teak Balconies
$990,000.00

SHOE HORN
Shoe Sale
$29.90 & $39.90
Evan Picone, Bandolino, Via Spiga, Paloma & Jasmin
also other brands
all sales final
Newtonville 317 Walnut St. (617) 527-4600
Natick (at Hoffmans, Rt. 9) (508) 653-6063

EDUCATIONAL OPPORTUNITIES:
Labouré College
2120 Dorchester Avenue, Boston, MA 02124
Earn your Associate Degree in Nursing,(R.N.) or in one of our Allied Health Professions
Day & Evening Programs Available
Call 617-296-8300, Ext. 4016 for more information.
Labouré is a two year Catholic college located on the Boston-Milton line.
DON'T LET THE FUTURE PASS YOU BY.
Our business courses can be the first step toward a better future.
- Accounting
- Business Administration
- Business Admin. with Computer Applications Option
- Travel/Tourism
- Evening Workshops: Computer Systems & Applications, Word Processing, Management

Evening classes starting September 8.
We offer dormitories, Back Bay location on the Green Line, job placement assistance, and financial aid.
Call (617) 236-8000 Today!
BAY STATE COLLEGE
A PRIVATE TWO-YEAR COLLEGE
122 Commonwealth Avenue, Boston, MA 02116

GILES LIQUORS
630 High Street, Medford • 488-4360
Prices Effective Through JULY 29, 1992
Rubinoff Vodka 1.75 Liter $8.99
Robert Mondavi Wines White Zinfandel & Sauvignon Blanc 750 ML 3 for $10.00
Beefeater Gin 1.75 Liter $19.99
Gallo Wines 3.0 Liter $6.49
Smirnoff Vodka 1.75 Liter $13.99
Budweiser Regular, Light & Dry 24-12 oz cans + Dep $13.79
Seagram's 7 1.75 Liter $11.99-3.00 mail-in rebate. Final cost $8.99
V.O. Canadian Whiskey 1.75 Ltr. $16.99
Canadian Mist 1.75 Liter $11.99-3.00 mail-in rebate. Final cost $8.99
Johnnie Walker Red Label Scotch 1.75 Liter $23.99
Gordons Gin 1.75 Liter $12.99
Carlsberg Beer Regular & Light 24-12 oz bottles $16.99
Narragansett Beer 24-12 oz cans + Dep $7.99
Glen Ellen Wines 1.5 L Red & White Table Wines $5.99
Natural Light 24 - 12 oz. cans + dep. $9.99
Coors Beer Regular, Light & Extra Gold $13.79-2.00 mail-in rebate. Final cost 24-12 oz cans + Dep $11.79
Bartles & Jaymes Wine Coolers 4 packs $2.99 case of 24 bottles $15.99
Kendall Jackson Wines Chardonnay & Cabernet Sauvignon 750 ML $8.99

BUSINESS NEWS

Savings bank hosts student from France

The spirit of friendship between the Town of Winchester and its sister city in Saint Germain-en-Laye, France, is continuing this summer at Winchester Savings Bank.

Guillaume Breitel, a 21-year-old student from Saint Germain-en-Laye, is spending the month of July learning about the operation of an American bank at Winchester Savings Bank. Breitel is a student at the University of Paris, where he is studying finance, and will spend several days in each department at the bank, according to Winchester Savings Bank President Peter J. Segerstrom.

"We are proud to play a role in Guillaume's education," Segerstrom commented, "and pleased to be able to continue the spirit of friendship and cooperation between the two communities."

In December of 1990 in Saint Germain-en-Laye, a delegation from Winchester signed a friendship pact recognizing their fraternity and similar goals for the coming century. The new pact was celebrated last June in a gala Jumelage festival in Winchester.

Guillaume said he is "disappointed I am not an American citizen looking to buy property, so I could take advantage of the low interest rates."

"We hope Guillaume will save and invest well during his stay with us," Segerstrom added, "and will return home with more francs than he arrived with."

L to r: Guillaume Brietel, Asst. Vice President Warren Russell and Winchester Savings Bank President Peter Segerstrom.

Carlson Real Estate recently held its annual awards banquet at the Burlington Marriott in Burlington to recognize sales achievement in residential sales for 1991. Susan Peck Bodurtha and Alice Stackpole of the Winchester office were awarded membership in the Million Dollar Club which recognizes achieving listing and sales volume of at least $1,000,000 in closed transactions during 1991.

Pojasek is re-elected chairman

GEI Consultants Inc. (GEI) of Winchester announces the re-election of Dr. Robert B. Pojasek as chairman of the American Institute for Pollution Prevention.

The institute is a means for professional and trade associations to communicate with the U.S. Environmental Protection Agency and each other on matters involving the rapidly growing field of pollution prevention. It continues to seek to leverage the resources of these associations to achieve widespread and expeditious adoption of pollution prevention concepts. The institute, which is entering its fourth year, is based at the University of Cincinnati.

Dr. Pojasek is a corporate vice president at GEI in charge of the firm's environmental programs. He also represents the American Chemical Society at the institute and is a founding member of this group.

GEI is a diversified geotechnical and environmental engineering firm founded in 1970. GEI has provided investigation, design and litigation support services to industry on thousands of environmental projects. These projects have ranged from pollution prevention to remedial assistance to potentially responsible parties at many sites on the U.S. EPA National Priorities List.

Dorothea Meli, A.R.C. was named in the Relo Directline as a Top Outgoing Referral Producer for Ann Blackham & Co. Realtors. "It takes hard work to make that list, and we salute you!" said Ann Blackham, president.

BUY UNITED STATES SAVINGS BONDS

REAL ESTATE TRANSACTIONS

WINCHESTER

11 Fairmount St., $315,000, Rita L. Teele To Ralph C. Derbyshire.

79 Loring Ave., $135,000, John V. Costello To Gerard J. Costello.

208 Main St., $228,000, William T. Corbett To Carolyn E. Elliott.

1037 Main St., $169,000, George E. Doherty Jr. To En Ka Society Inc.

186 Pond St., $188,000, Gary S. Cooper To Theresa A. Glunz.

60 Yale St., $375,000, Christopher Healy To Donnette Peltier.

ARLINGTON

8 Brattle Pl., $130,000, John J. Driscoll To Stephen J. Ronayne.

55 Columbia Road, $190,000, Greater Boston Bank To Washington St. Rlty. Corp.

10 Crosby St., $173,000, Joseph F. Flanagan To John J. Moriarty.

315 Forest St., $153,000, Richard C. Cooke To Edward C. Kelley.

6 Frost St., $315,000, Walter J. Ferrera To Robert T. Curtin.

276 Gray St., $227,000, Bruce E. Storm To James P. Rooney.

15 Hibbert St., $187,000, David J. Kessler To Phillip W. James.

993 Massachusetts Ave., $67,500, Prgrssv Cnsmrs Fdrl To Jeffrey Pollock.

10 Montague St., $198,000, Pamela N. Nishan To Lynne V. Army.

72 Paul Revere Road, $131,000, Ormond L. Wilkie Jr. To Timothy S. Cassel.

20 Pine Ridge Road, $212,000, Michael S. Wengrovitz To Charles T. Pu.

9 Ryder St., $70,000, Gerard V. McCarthy To Chiao Moa Hsu.

182 Scituate St., $191,000, Scott R. Holbrook To Leland Stein.

34 Shawnee Road, $266,000, Dominic R. Uglietto To Susan B. Harper.

222 Sylvia St., $235,000, Casseres B. Gomes To Charles J. Ciampa.

201 Wachusett Ave., $203,000, John H. Perten To William P. Merrill.

BELMONT

81 Benjamin Road, $165,000, David G. Baldwin To Kristin Kupres.

245 Common St., $243,000, Norman Kadehjian To Vartan Seraderian.

64 Farnham St., $247,000, Jorge Domeniconi To Angelo Lapriore.

15 Oakley Road, $250,000, Brian M. Gilligan To Elizabeth Gibson.

30 Scults Road, $298,900, Robert V. Hogan To David G. Power.

LEXINGTON

97 Adams St., $200,000, Richard D. Johnston To Mark Moore Homes Inc.

181 Bedford St., $630,000, Depositors Tr. Co. To Bedford St. Tr.

3 Dane Road, $387,000, Christopher Burns To Desmond J. Pieri.

19 Farmcrest Ave., $160,000, Wilson Wang To 19 Frmcrest Rlty. Tr.

15 Lillian Road, $208,000, Fred L. Hubbard To Sivapurapu Nagerao.

141 Lowell St., $285,000, W. Ross Yates To David A. Weinrib.

290 Marrett Road, $164,000, James R. O'Connor To Lorin M. Hitt.

2261 Massachusetts Ave., $451,390, Homes Rlty. Corp. To Ricardo L. Rossi.

118 Reed St., $294,000, Lawrence S. Bernstein To Robert A. Doyle.

30 Seaborn Pl., $242,000, David C. Schultz To Guy D. Busa.

37 Sherburne Road, $210,000, Frank Kavanagh To Gerald M. Goolkasian.

15 Sherman St., $202,500, John J. Moriarty To Jeffrey Z. Wolf.

4 Todd Road, $353,500, Thomas M. Spera To Joel M. Solomon.

6 Turning Mill Road, $360,000, Monique Wood Nom Tr. To Lawrence S. Bernstein.

OBITUARIES

Quinlan J. Sullivan, Jr.

Quinlan J. Sullivan Jr., chairman of the board of US Trust Co., died Wednesday, July 15 at Massachusetts General Hospital. He was 56.

Born in Boston, he was an Arlington resident for 20 years and a late U.S. Army Veteran

He attended Boston College School of Management, Stonier Graduate School of Banking at Rutgers University and Indiana University.

He worked for US Trust Co. in various positions including executive vice president, UST Corp. He was a member of the US Trust Holding Board.

Mr. Sullivan had worked as a senior lending officer for BayBank, Middlesex.

He was a member of the Massachusetts Bankers Association, the Clover Club, the Winchester Country Club, the Algonquin Club, the President's Council at Boston College and the Knights of Malta.

He was a trustee at Carney Hospital and member of the board of directors and the executive committee at Symmes Hospital and Somerville Hospital.

Mr. Sullivan was past chairman of several fund-raising campaigns for the local heart fund, cancer association, and retarded children's campaign.

He leaves his wife, Mary J. (Devereaux) Sullivan; his children, Quinlan J. Sullivan III of Norwell, John L. Sullivan and Julie E. Sullivan, both of Medford, and Brian P. Sullivan of Arlington; and a brother, Richard J. Sullivan of Amherst, N.H.

A funeral Mass was said on Saturday, July 18, at St. Agnes Church, Arlington.

Burial was at Blue Hills Cemetery in Braintree.

Arrangements were made by the Lane Funeral Home in Winchester.

Memorial donations may be made to the Dana Farber Cancer Institute, c/o Jay McGillis, 44 Binney St., Boston, Mass. 02115.

Mary Hormell Cunningham

Mary Hormell Cunningham, a long-time resident of Freedom, New Hampshire, died Sunday, July 12 after a lengthy illness. She was 85.

Born in Crawfordsville, Indiana, she was raised in Brunswick, Maine. She graduated from Brunswick High School, class of 1924 and the Wellesley College class of 1929.

The wife of the late MIT Professor Ross M. Cunningham, Mrs. Cunningham was a 25-year resident of Winchester before moving to Freedom in 1965.

She was active in town affairs, serving as a trustee of the town library for many years. In addition, she was active as a volunteer at the library and as a former president of the Berry Bay Association often hosting the annual picnic at her camp on Berry Bay.

Mrs. Cunningham is survived by her son, Dr. Scott M. Cunningham of Concord, and her daughter, Marcia C. Santer of Amherst. She also leaves behind her brother, Dr. Robert Hormell of Melvin Village, N.H. She has six grandchildren and six great grandchildren. She was the daughter of Bowdoin Professor Orren C. and Elizabeth S. Hormell.

A memorial service will be held at the Freedom Village Community Church at 2 p.m. Sunday, August 2. Donations may be sent to the Freedom Library or the charity of your choice.

WHERE THERE'S A NEED, THERE'S A WAY.
THE UNITED WAY

WINCHESTER RELIGIOUS SERVICES

BAPTIST

The First Baptist Church of Winchester
90 Mt. Vernon St. 729-2864
The Rev. William A. Huegel, Pastor
Rev. Jamie Greenough, assistant

9:15 a.m. Sunday School classes for all ages.
Worship service: 10:30 a.m., nursery available during worship; coffee and fellowship following worship.
Christian education, Diaconate, Finance and Executive Council board meetings on Monday nights at 7:30 p.m.
American Baptist affiliation.

CHARISMATIC

Faith Fellowship Ministries
New England
263 Main St. 729-6033
Jonathan Del Turco, Pastor

Sunday morning service, 8:30 and 11 a.m.
Wednesday evening service at 7:30 p.m.
Children's ministry and nursery, all services.

CHRISTIAN SCIENCE

First Church of Christ, Scientist
114 Church St. 729-5856
First Reader: James H. Andrews
Second Reader: Amy W. Gates

Sunday Service: 10:30 a.m.
Sunday School: 10:30 a.m., through age 19
Children's Room: 10:30 a.m.
Wednesdays: 8 p.m., Church Service, including testimonies of healing.
Weekdays: Reading Room, 4 Mt. Vernon St. Monday through Friday, 9:30 a.m. to 4:30 p.m.; Saturday, 9:30 a.m. to 1 p.m.

CHURCH OF JESUS CHRIST OF LATTER-DAY SAINTS

2 Ledgewood Place, Belmont 489-4125
Bishop Kip Thompson (Arlington Ward), 861-3938
Mission office: 868-0630

Sacrament meeting: 12:30 p.m.

CONGREGATIONAL

First Congregational Church of Winchester
21 Church St., On the Common
729-9180 The Rev. Dr. George W. Waterbury
Senior Pastor

Sunday: 9 a.m., Junior Choir rehearsal
10 a.m. Worship Service, Church School
11:30 a.m. 11th hour adult education
7:30 p.m. Forum (high school) meeting
Monday: 7:30 p.m. Jr. high youth group (as scheduled)
Tuesday: 10 a.m. sewing group
7:30 p.m. Boy Scout troop meeting, Cub Scout den meetings
7:45 p.m. Evening Bible study, as scheduled
Wednesday: 7:30 p.m. Board/committee meetings as scheduled
7 p.m. Cub Scout Pack meeting, monthly
Thursday: 7:30 p.m. Choir rehearsal
Friday: 10:30 a.m. Faith Enrichment for Women

Second Congregational Church
485 Washington St & Kenwin Road
The Rev. Susan Cartmell, Pastor
729-1688

Sunday: 10 a.m. Worship, Sunday school and childcare
11 a.m. Coffee Fellowship
Wednesday: 9:30 a.m. Mindful Moms, childcare provided
Other programs: Youth fellowship, Young couples and singles activities, women's social/service groups, choir

EPISCOPAL

Parish of the Epiphany
70 Church St
729-1922 Church Office

The Rev. Robert J. O'Neill, Rector
The Rev. Douglas Bernhardt, Assistant

Holy Eucharist: 8 and 10 a.m.
Church School: 10 a.m.
Adult Classes: 11 a.m.
Tuesdays: 9:30 a.m., Holy Eucharist, Chapel.

GREEK ORTHODOX

70 Montvale Ave., Woburn, 935-2424
Rev. George Tsoukalas, Pastor

Sunday Services: Orthros: 9 to 10 a.m.
Divine Liturgy: 10 to 11:15 a.m.
Church School: 10 to 11:15 a.m.
Coffee hour immediately following church service.

JEWISH

Temple Shir Tikvah
Rabbi David Kudan
643-8282

Meets at First Congregational Church, Winchester Common.
Shabbat Services are held on alternate Friday nights, at 7:45 p.m. Additional children-oriented Shabbat Services are held once a month at 10 a.m. on Saturday. All Shabbat Services take place at First Congregational Church on Winchester Common.
Call President Gary Shostak at 641-0140 or Membership Chairman Diane Boettcher at 729-1459 for more information.

Temple Shalom
475 Winthrop St. Medford
Rabbi Yosef Wosk
396-3262

Modern conservative synagogue invites you to Saturday morning Shabbat services at 9 a.m.; Sunday Minyan and breakfast at 8:30 a.m., Monday and Thursday Minyans at 7 a.m.; late Friday night service at 8 p.m., except summer. Hebrew school, grades pre-school through six. Family Shabbat services third Saturday of each month for children. Many holiday and social activities. All are welcome. For a copy of the latest bulletin, call 396-3262.

Temple Isaiah
55 Lincoln St., Lexington
Rabbi Gary David Yales 862-7160

Mondays: 7:30 p.m. Bible Study
Fridays: 8:15 p.m. Shabbat Service
Saturdays: 9 a.m. Shabbat Minyan and Torah discussion

LUTHERAN

Lutheran Church of The Redeemer
Forest Park Road, Woburn
Route 128 and 38 933-4600
Richard Koenig, Pastor

Sunday: 9 a.m. Liturgy. Child care provided
Monday: 7:30 p.m. Home Bible Study
Tuesday: 8:30 p.m. Al-anon
Wednesday: 7:30 p.m. Mid Week Liturgy
7:30 p.m. '20s and '30s Bible Study
Thursday: 8 p.m. Al-anon

METHODIST

Crawford Memorial Methodist
34 Dix Street 729-5056
Pastor, Rev. Jerome King Del Pino, Ph.D.
Student intern, Matthew Wissell
Director of Music, Martha Peabody

Sunday schedule
8 a.m. Worship and Holy Communion, nursery and childcare, fellowship and coffeee.
9:15 a.m. Church school (children, youth and adult)
10:15 a.m. Choir(s) rehearsal and fellowship
10:45 a.m. Worship (first Sun-Holy Communion) nursery and childcare, fellowship and coffee
7 p.m. Youth fellowship (junior and senior high)

Weekday schedule
Tuesday, 7 p.m. AA-Gifford Hall
Thursday, 9 a.m. Ecumencial Bible Study group, parlor, 3 p.m. Children's Choir rehearsal, ages four and up, 7:15 p.m. Chancel Choir rehearsal.
Friday, 8 p.m. Al-Anon, Gifford Hall
Church Office: Monday through Friday, 9 a.m. to 2:30 p.m., phone 729-5056
United Methodist Nursery School Director: Mary Ellen Holmes, 729-5212

INTERDENOMINATIONAL

Christian Center
73 Pine St.
Washington St., Woburn
Inter-Denominational
Paul & Mona Johnian 935-5117

Sunday Service: 10 a.m.
Monday evening: 7:30 p.m.
Thursday: 10 a.m.

The Church of the Open Bible
Winn and Wyman streets, Burlington
272-0090
Rev. Carlton Helgerson, Pastor
Rev. John C. Helgerson, Assistant Pastor

The Lord's Day: 9:30 a.m. Sunday school for all ages
10:45 a.m. Morning worship service
10:45 a.m. Kinderchurch and Junior Church for ages two to grade two
5 p.m. Young people's meeting
6 p.m. Evening service
Thursday: 7:30 p.m. Mid-week prayer and Bible

ROMAN CATHOLIC

St. Mary's
158 Washington St 729-0055
Rev. Stephen A. Koen II, M.Ed.

Saturday Masses: 4 and 5:30 p.m.
Sunday Masses: 7, 8:30, 10, 11:30 a.m. and 5 p.m.
Weekday Masses: 6:45 and 9 a.m.
First Fridays: 6:45, 9 and 11 a.m.
Confessions: Saturdays, 3 to 3:45 p.m.

St. Eulalia's
50 Ridge St. 729-8220
Rev. Francis J. McGann, Pastor

Monday-Saturday Mass: 9 a.m.
Tuesday, Wednesday & Thursdays: 5:15 p.m.
Monday and Fridays: 7:30 p.m.
Saturday Mass: 4 and 7 p.m. (folk)
Sunday Mass: 7, 8 and 10 a.m. (choir), noon (folk) and 5 p.m.
Holy Day Mass: Eve of, 5:30 and 7:30 p.m.
Holy Day Mass: 6:30 and 9 a.m., 5:30 and 7:30 p.m.
Confessions: Saturday, 3:30 and 6:30 p.m. and by appointment

Immaculate Conception
79 Sheridan Circle 729-1858
Rev. John H. O'Donnell, Pastor
Rev. George J. Dufour, Associate

Saturday Mass: 4:30 p.m.
Sunday Mass: 7:30, 9:30, 11:30 a.m.
Weekdays: 9 a.m.
First Fridays: 9 a.m.
Confessions: Saturday, 4 to 4:30 p.m. and by appointment

UNITARIAN

Unitarian Church
478 Main St 729-0949
Rev. Charles A. Reinhardt, Minister
Rev. Arline C. Sutherland, Associate
Rev. Colin L. Leitch, Assistant
Theodore Johnson, Music Director

Worship service: Sunday: 10:30 a.m.
Church School, infant through Jr. High; 10:30 a.m.; childcare: Sunday, 9:30 a.m.; Children's Chorale: Sunday, 9:30 a.m.; high school youth group: Sunday 4 p.m.; choir practice: Sunday, 9:30 a.m.; Thursday, 7:30 p.m.

LEGAL NOTICES

CM ● Bid No. FY93-33

LEGAL NOTICE
TOWN OF WINCHESTER
MIDDLESEX COUNTY, MASSACHUSETTS

Bid No. FY93-33

DEPARTMENT:
Health Department
71 Mt. Vernon Street
Winchester, MA 01890

DATE:
July 15, 1992

COMPLETE DESCRIPTION OF WHAT WILL BE BID:
Hazardous Waste Collection

RECOMMENDED NEWSPAPER (S) OTHER THAN THE WINCHESTER STAR:
Winchester Star

REQUESTED ADVERTISEMENT DATE:
7/23 & 7/30/92

BID OPENING TIME:
3 P.M.

BID OPENING DATE:
8/28/92

BID OPENING LOCATION
Board of Health
71 Mt. Vernon St.
Winchester, MA 01890

W. Chadwick Maurer
Town Manager

ID No. 256751
(WI 7/23, 7/30/92)

EM ● Gallivan

LEGAL NOTICE
COMMONWEALTH OF MASSACHUSETTS
THE TRIAL COURT
THE PROBATE AND FAMILY COURT DEPARTMENT
PROBATE OF WILL WITH SURETIES
MIDDLESEX DIVISION
DOCKET NO. 92P3330E

Estate of Anne H. Gallivan
Also known as Anne Gallivan
died May 30, 1992
late of Winchester
in the County of Middlesex

NOTICE

A petition has been presented in the above-captioned matter praying that a certain instrument purporting to be the last will of said deceased may be proved and allowed and that Sheila G. Baler of El Cerrito in the State of California or some suitable perons, be appointed executrix without giving surety on her bond.

If you desire to object to the allowance of said petition, you or your attorney must file a written appearance in said Court at Cambridge on or before 10:00 in the forenoon on August 6, 1992.

In addition you must file a written affidavit of objections to the petition, stating the specific facts and grounds upon which the objection is based, within (30) days after the return day (or such other time as the Court, on motion with notice to the petitioner, may allow) in accordance with Probate Rule 16.

WITNESS, Sheila E. McGovern, Esquire, First Justice of said Court at Cambridge, the ninth day of July in the year of our Lord one thousand nine hundred and ninety-two.

Donna M. Lambert
Register of Probate

ID No. 255788
(AA 7/23/92)

HD ● Lots 1 & 2 Johnsog Rd.

LEGAL NOTICE
MORTGAGEE'S SALE OF REAL ESTATE

Premises: Lots 1 & 2 Johnson Road, Winchester

By virtue and in execution of the Power of Sale contained in a certain mortgage given by Charles Seferian to Central Cooperative Bank of Somerville dated November 17, 1989 and recorded with the Middlesex County Registry of Deeds in Book 20214, Page 265, of which mortgage the undersigned is the present holder for breach of the conditions of said mortgage and for the purpose of foreclosing, the same will be sold at Public Auction at 11:00 a.m. on the 18th day of August 1992 on the mortgaged premises described below, being known as Lots 1 & 2 Johnson Road, Winchester, Middlesex County all and singular the premises described in said mortgage, to wit:

Two parcels of land with the buildings thereon, if any, situated in Winchester, Middlesex County, Massachusetts, being shown as Lot 1 and 2 on a plan of land entitled, "Plan of Lots in Wincester, Mass." dated January 3, 1967, by Miller & Nylander, C.E., recorded with Middlesex South District Deeds, at the end of Book 11278, bounded and described as follows:

NORTHWESTERLY: by Johnson Road, by three courses respectively measuring 48.60 feet, 81.40 feet and 130 feet;

NORTHEASTERLY: by Lot 3 on said plan, 210.90 feet;

SOUTHEASTERLY: by land of Ruth K. I. Ericson by six courses respectively measuring 5.50 feet, 84.42 feet, 35.98 feet, 55.66 feet, 29.90 and 49.44 feet; and

SOUTHWESTERLY: by land of Robert E. and Sonja Lawson, 182.85 feet.

Containing 53,998 square feet of land.

Subject to restrictions and easements of record, if any insofar as now in force and applicable.

The Mortgagee reserves the right to postpone the sale to a later date by public proclamation at the time and date appointed for the sale and to further postpone at any adjourned sale date by public proclamation at the time and date appointed for the adjourned sale date.

Said premises will be sold subject to and with the benefit of all restrictions, easements, improvements, outstanding tax titles, mortgages, liens, rights of tenants and parties in possession, unpaid taxes, municipal liens and other public taxes, assessments or liens, having priority over the mortgage described herein, if any.

In the event that the successful bidder at the foreclosure sale shall default in purchasing the within described property according to the terms of this Notice of Sale and/or the terms of the Memorandum of Sale executed at the time of the foreclosure, the Mortgage reserves the right to sell the property by Foreclosure Deed to the second highest bidder provided that the second highest bidder shall deposit with Mortgagee's attorneys, Quinn and Morris, the amount of the required deposit as set forth herein within three (3) business days after written notice of default of the previous highest bidder and title shall be conveyed to said second highest bidder within twenty (20) days of said written notice.

TERMS OF SALE: Five Thousand Dollars will be required to be paid in cash or by certified check at the time and place of sale as earnest money. The balance is to be paid in cash or by certified check within thirty (30) days of the date of the sale and shall be deposited in escrow with the firm of Quinn and Morris at 141 Tremont Street, Boston, MA pending approval of said sale by the land court. The deed shall be delivered within ten (10) days from the date of approval of said sale by the land court.

Other terms, if any, to be announced at sale.

CENTRAL COOPERATIVE BANK
present holder of said mortgage,
by its attorney,
Robert H. Quinn
QUINN AND MORRIS
141 Tremont Street
Boston, MA 02111
Te. (617)423-3500

ID No. 255838
(WI 7/23, 7/30, 8/6/92)

BN ● Tuggle/64 Highland Ave.

MORTGAGEE'S SALE OF REAL ESTATE

By virtue and in execution of a power of sale contained in a certain mortgage deed given by JOYCE E. TUGGLE to The Provident Financial Services, Inc. Agent for Connecticut National Mortgage Company of 1210 Washington Street, West Newton, MA, dated September 17, 1987, recorded with Middlesex South District Registry of Deeds, in Book 18551, Page 139, of which mortgage the undersigned is the present holder, for breach of the conditions of said mortgage and for the purpose of foreclosing the same will be sold at public auction, on Friday, August 14, 1992, at 3:00 o'clock P.M., on the mortgaged premises, all and singular the premises conveyed by said mortgage deed, sale to be held on the premises located at Unit 15, Waterfield Square Condominium, 64 Highland Avenue, Winchester, MA, to wit:

Unit No. 15 of Waterfield Square Condominium, a Unit in the Condominium created pursuant to and subject to the provisions of Chapter 183A of the General Laws of Massachusetts, by Master Deed dated April 5, 1982, and recorded with Middlesex South County Registry of Deeds on April 8, 1982 in Book 14579, Page 516 (hereinafter referred to as "Master Deed").

The post office address of the Unit is 64 Highland Avenue, No. 15, Winchester, Massachusetts 01890.

Said Unit is conveyed together with the exclusive right to occupy parking space number 13 as shown on the plans recorded with the Master deed, the exclusive right to use basement storage area number 15 as shown on said plan, and an undivided .03667% percent interest appertaining to said Unit in the common areas and facilities of said Condominium and is laid out as shown on the floor plan recorded with said Master Deed.

TERMS OF SALE:
Said premises will be sold subject to any and all taxes and assessments, tax sales, tax titles and other municipal liens and water liens, if any there are. A deposit of FIVE THOUSAND and 00/100 DOLLARS ($5,000.00) in cash, certified check or bank check will be required to be paid by the purchaser at the time and place of sale, with the balance of the purchase price to be paid within thirty (30) days thereafter.
Other terms to be announced at the sale.

DATED: July 16, 1992
FEDERAL HOME LOAN MORTGAGE CORPORATION
Present Holder of said Mortgage

By its Attorneys,
MARVIN W. KUSHNER,
COHEN & KUSHNER, P.C.
55 WILLIAM STREET
WELLESLEY, MA 02181
(617) 431-1401

ID No. 256429
(WI 7/23, 7/30 & 8/6/92)

Fitzgerald gets nod

(From page 1A)

"I think that Bob "Fitzgerald" has done a terrific job keeping our school system running and I am confident he will continue to provide us with the ... quality of service to keep Winchester going at an excellent level to which we are accustomed," said School Committee member Constance Makhoul.

After appointing Fitzgerald, the committee discussed the method they would like to use in appointing a new superintendent.

School Committee member James Evans, citing recent complaints that the School Committee has not been open in their dealings, such as with Mitsakos' resignation, the Mike Boyages' case, and the busing issue, stressed that he wanted the public involved throughout the process. He added that he felt these charges have not always been accurate.

"It has to be absolutely open ... It needs to have public input at every single step," he said of the hiring process. Evans added that the committee needed to "defuse even the suspicion among the public that this is becoming somehow a politicized process."

The committee discussed, and at times seemed worlds apart on, the selection process of the Search Committee, the number of members it should have, and the qualifications necessary to be on the committee.

Member Jerilyn Heinold and Evans recommended a 12 member committee, while member Edward O'Connell recommended 9 and Makhoul suggested 5.

The committee also debated whether to hire a professional to assist with the process. "If there is anything that makes sense to spend money on it's this ... I can't think of anything that gets more bang for the buck," said Evans.

The committee decided to invite a company specializing in professional hiring to their next meeting.

... In other matters

Some School Committee members defended their decision to accept a hiring list from the school administration that did not include controversial basketball coach Mike Boyages.

"The print medium has got a hold of this and like a dog working a bone will just not let it go," said O'Connell of newspaper stories on the coach.

O'Connell said the School Committee did not fire Boyages, but simply accepted the recommendations of the administration not to reappoint him.

"What is being reported is a distortion of the record ... It was not brought before the School Committee ... I did not vote thumbs up or thumbs down on these two individuals," O'Connell said.

Chairman Mark Lombardi reiterated his position that he was satisfied by the recommendation made by the administration. He said high school Principal John Ritchie had spoken to Boyages over a year ago about his job performance and Boyages would not or could not change. "This isn't something that just came up," Lombardi said. He said he felt Ritchie had done a thorough job on the subject and made the right decision in the end.

State candidates react to decision

(From page 1A)

term abortions.

Both stressed that they wouldn't advise late term abortions and that it is not the norm, but they would not, however, outlaw them. "There's good medical and psychological advice that it should be permitted," Joslin said.

Sen. Charles Shannon, Rep. Paul Casey, and Joseph Mackey were less liberal in allowing abortions, but they too would not add any regulations to the present state laws.

"I think where the state is right now on abortions is right on target," said Casey. Casey, who termed himself "moderate pro-choice", was not opposed to some regulations. "I do draw the line in some areas. If you're a minor, there should be parental involvement," he said. He supported the abortion time frame generally followed across the country that does not allow abortion in the last trimester, except if the health of the mother is endangered.

On that issue, Casey was critical of Governor William Weld's controversial comment that allowing abortions up to the ninth month of pregnancy is "the price you have to pay" for reproductive freedom. "I question the integrity of the notion. It was cavalier," he said.

"I'm very comfortable with Roe v. Wade, but by the same token you cannot allow "abortions" at will," Casey said.

Shannon, a pro-choice Republican, echoed Casey's statements on restrictions, saying, "I am not for abortion up to one hour before birth. "After the first trimester" you should know what you want to do," he said. Shannon also had no qualms with parental notification laws. "I would want to know to give guidance and direction ... I think parents have to be involved," he said.

Mackey's position on abortion fell somewhere between Joslin and Albano, and Casey and Shannon. Mackey said he would support the repeal of parental notification, but supports a time limit.

All the candidates rejected as an undue burden the Pennsylvania provision that would require a woman to wait 24 hours after deciding to have an abortion. "If a woman is of legal age, I think that is uncalled for," said Casey. Echoing the opinions of the other candidates, Shannon said, "I don't think another 24 hours will change a decision. I can't see its usefulness," he said.

All the candidates were somewhat cautious on abortion due to the emotional nature of the subject. Joslin says the only way to face the issue is to have "clear, nonambiguous" positions and then let the chips fall were they may. "I've had conversations with strong prolifers ... I understand their perspectives ... I understand they won't vote for me ...," she said. Casey lamented that it is difficult to come out a winner in the issue. "Some pro-lifers think I'm pro-choice and pro-choice thinks I'm pro-life," he said.

Abortion was declared a constitutional right in 1972 with the Supreme Court decision of Roe v. Wade. Since 1980, an average of 1.6 million abortions are performed a year in the United States.

Brakes

(From page 1A)

student.

School Committee member Edward O'Connell said that parents have been placed in a difficult situation over the lack of busing. "A most unfortunate aspect is the uncertainty that has been hanging over busing. We've heading rapidly toward August and we still don't know what we will be able to do or not do for the families," O'Connell said.

"Right now we're saying there will no busing for Winchester students and parents are going to have to find an alternative method," said Fitzgerald.

The committee had made restoring extracurricular activity funding a priority and last week agreed to review reducing aides to fund that budget. This week, however, there seemed little enthusiasm for that option with the possible exception of member Constance Makhoul, who first suggested the alternative. Lombardi stated that he would be inclined to reject that option.

Member James Evans suggested postponing any budget juggling until the state voted on the education bill, which he predicted would be settled within two weeks. Evans said there was strong support for an override of the governor's veto.

Ann Raskas
Low Calorie/No Fat Candy
Reg $3.95 lb
Now $2.95 lb
Good thru 7/29/92
SWEETIES
21 Riverside Avenue
Medford Square
391-3737

$2.00 OFF
ANY PIZZA (reg. price)
Paesano's
PIZZA • CALZONE • SANDWICHES
We accept any competitor's coupon plus an additional 50¢ OFF
740 MAIN STREET, WINCHESTER
(617) 721-1255 • FREE DELIVERY

REAL ESTATE UPDATE

by Helen Babcock GRI

LOCATION

The old Realtors' adage, "location, location, location," reflects the fact that location is one of the most important considerations in determining the price of a home.

The neighborhood in which a house is located is a major factor, but not the only one. For instance, if a house is on a busy street, it may not appeal to buyers concerned about children or pets playing in traffic. If it's in an area that is not convenient to the major business district, or if there's no public transportation into town, some people might rule it out on that basis. While a nearby school may be an attractive feature to families with children, having a school directly across the street may not seem so desirable. It's important to remember, however, that you can get more house for the money if you're not bothered by location factors that could cause others to rule out the property.

If there's a move in your future, contact the professionals at **Carlson Real Estate.** Please call us at **729-0058**, or stop by our office at **552 Main Street**.

Prostate Problems?
Trouble urinating? You may have BPH.
One out of three men over 50 have it.
One out of two men over 70 have it.
An enlarged prostate gland may mean you have BPH – benign prostate hyperplasia.
If you are between 50 and 70 years and:
❑ have trouble urinating
❑ urinate often
❑ stop and start several times while urinating
❑ have trouble putting off urinating
you could have BPH.
If you do have BPH, you may be able to take part in a clinical research trial for an investigational new drug. There are no internal medical procedures other than collection of a blood sample periodically
For More Information
Call 617/ 527-1716
Between 9:00 a.m. - 12:00 p.m. Eastern time

Bixby & Porter Co. Realtors
Established 1931 729-7000

WINCHESTER NOW $399,000
Myopia Rd. – Royal Barry Wills designed. Charles Wills built 10 room, multi-level Colonial, space galore, wonderfully private 1/2 acre lot.
WINCHESTER
Building lot over 11,000 sq. ft. Overlooking Winchester Country Club. $175,000
The Bixby & Porter Company 33 Thompson Street 729-7000

UNDERSTANDING WHAT YOU NEED.
"How do you find the best value in home equity when all the rates are the same?"
HELPING YOU MAKE IT HAPPEN.
GREAT VALUES IN HOME EQUITY.
If you've been searching for a home equity credit line lately, you've probably seen quite a few offers for low rates. But at Shawmut, we'd like to point out that low rates aren't the whole story. When you look closer, you may find additional costs like points, closing costs and application fees. Not so with a Shawmut Home Equity CreditLine.
Low rates are just the beginning. At Shawmut, we offer home equity lines with no points, no application fees, and no prepayment penalties. And that adds up to a value that's hard to beat.
It gets better. We offer Partnership® customers special savings like no annual membership fees and no closing costs. And from now until December 31, 1992, we're reducing our rates on new Equity CreditLines. To be eligible, all you need to do is become a Partnership Account customer.
LIMITED-TIME OFFER FOR PARTNERSHIP® CUSTOMERS
6.0% APR* INTRODUCTORY DISCOUNTED RATE FOR FIRST YEAR**
CURRENT NON-DISCOUNTED VARIABLE RATE
7.5% APR*
And of course, you get the guidance and experience of one of our home equity lenders who can help you choose the best way to borrow. For more information, stop by your local Shawmut office or call 1-800-SHAWMUT.
KNOW-HOW THAT PAYS OFF℠
Shawmut
A Shawmut National Company
The Equity CreditLine APR is variable monthly, based on The Wall Street Journal Prime Rate. The maximum APR is 18%. Rates are subject to change. Property insurance is required; for loans of $200,000 or more, title insurance required at up to .35% of loan amount.
Fees waived for Partnership customers: Appraisal fee up to $500; Annual Membership fee of $35.
*Based on The Wall Street Journal Prime Rate as of 7/15/92. **Rate will change to Prime Rate plus 1.5 percentage points after the first year.
Member FDIC and Equal Housing Lender

4.50% Introductory Rate

6.31% A.P.R.

If you're considering a 1-Year Adjustable Rate Mortgage...

. . .then you should be considering Winchester Savings Bank. For complete details, call **Jim Smith at 729-2130.**

Winchester Savings Bank

Equal Housing Lender Member FDIC/DIFM

Winchester: 661 Main St., 278 Washington St., Woburn: 344 Cambridge Rd.

For rates call our Mortgage Rate Hotline at (617) 729-2111.

Rate shown is an introductory rate, applicable to first year only. Owner-occupied properties only. Maximum 30-year term with 1 point. Minimum 10% down with P.M.I. There is a 2% annual cap, and a lifetime cap of 6% above the fully indexed rate at the time the loan is written. Fully indexed rate is the weekly average yield on U.S. Treasury securities adjusted to a constant maturity of 1 year plus 2.75%. As of 7/10/92, the fully indexed rate was 6.39% and the A.P.R. was 6.31%. Rates subject to change without notice.

PEOPLE NEWS

Filippo Frattaroli and son, Philip, with Gov. Bill Clinton on the steps of the Capitol Building.

Filippo Frattaroli, (owner of Ristorante Lucia) and son, Philip, met with Congressman Ed Markey on a recent trip to Washington.

BATHROOMS

Kitchen Renovations and Repairs
GAS and OIL FIRED HEATING SYSTEMS

- Plumbing Installed to Owner's Satisfaction
- Disposal
- Water Heaters
- Instant Hot Water Dispensers
- Carpentry
- Gas and electic water heaters
- Gas Fitting
- Plumbing fixtures and supplies

Sold and installed by Competent Workmen

J.J. BLACK & SONS, INC.
25 Houghton St., Woburn 933-1947
Master Plumbers-Mass. Lic. 5849-8801

LOAM & MULCH

"Red" Hemlock Mulch	$33.00/yd.
Pine Bark Mix	$26.00/yd.
Screened Loam	$22.00/yd.
Cobblestones	$1.50 ea.
"Used" R.R. Ties	$6-9/tie

FREE DELIVERY
646-8580

Residents earn dean's list at UMass

Winchester residents Judith M. Borsody and Paul M. Gurrisi have been selected for inclusion on the dean's list at the University of Massachusetts Lowell for the spring 1992 semester.

Borsody is majoring in nursing and Gurrisi is majoring mechanical engineering. A dean's list student at the University must achieve a semester rating of at least a 3.0 and no grade below a B.

Local residents awarded citation

Six Winchester residents, students at Buckingham Browne and Nichols School in Cambridge, received citations of honor in June.

In order to receive a citation of honor, a student must maintain an honors academic record for the entire school year.

Receiving citations were: Rajeeve Martyn, grade 9; Ian Drummond and Jonathan Polimeni, grade 10; Jennifer Duval and Brett Lovins, grade 11; Alison O'Connell, grade 12.

Alison O'Connell plans to attend Holy Cross in the fall.

Reinfeld is graduate of Rochester

David Sargent Reinfeld of Winchester graduated from the University of Rochester with a bachelor's degree in political science.

Pedulla is graduate of Rochester

Lesley Ann Pedulla of Winchester graduated from the University of Rochester with a bachelor's degree in optics.

Joanne Shusta

Shusta awarded two degrees at U.R.I.

Joanne Shusta of Pond Street received a bachelor of arts in history and a bachelor of science in secondary education at URI's Centennial Commencement on May 17. Honored guest speaker, Bob Hope, who, at 89, received his 54th humanitarian degree.

Shusta was inducted into the Phi Alpha Theta Honor Society for her academic achievement in history and is a member of the Alpha Chi Omega sorority. She also completed her student teaching at Chariho High School in Rhode Island and received her certification. While at Chariho, she coached a community girls' U-12 soccer team to a winning spring season and a Tournament Championship at Putnam, Conn. and received the Tournament's Coach's Award for Sportsmanship.

Shusta will be pursuing her master's degree in education at Boston College Graduate School this fall.

Shusta was a member of Winchester High School Class of 1987 and a member of the 1986 State Champion Girls Soccer Team.

O'Neil is decorated with service medal

Army Capt. David P. O'Neil has been decorated with the Meritorious Service Medal.

The medal is awarded for outstanding non-combat meritorious achievement for service to the United States.

O'Neil, a plans and operations officer, is the son of William H. and Rita M. O'Neil of Lincoln St., Winchester.

His wife, Julia, is the daughter of Ira and Jame Parry of West Bath, Maine.

The captain is a 1979 graduate of Winchester High School, and a 1983 graduate of Norwich University, Northfield, Vt.

CAMCORDERS • 1-HOUR PHOTOFINISHING • TELEVISIONS • STEREO COMPONENTS • CDS & CASSETTES • 35mm CAMERAS • VCRS • ANSWERING MACH.

NIKON • PROTON • PANASONIC • TAMRAC • OLYMPUS • MITSUBISHI • CASE LOGIC • JVC • FUJI • SCOTCH • CANON • KODAK

SONY • NADY • YAMAHA • MINOLTA • VIDEONICS • TOSHIBA • SLIK • ADVENT • BOGEN • CHINON • LUXMAN • POLAROID • ALLISON • COAST • TAMRON • VIVITAR • SIGMA • MURATA • TDK • SHARP • WHISTLER • NHT • NINTENDO

AUDIO SOURCE • AIWA • TAMRAC • PENTAX • OLYMPUS • INFINITY • MAXELL • KEF • HARMAM KARDON • AUDIO SOU

For 36 Years . . .
Offering The Very Best In
- *Customer Service*
- *Unbeatable Prices*
- *Knowledgeable Advice*

SALE ENDS 8•1•92

CAMERAS INC.
SUPER STORE
AUDIO • VIDEO • PHOTOGRAPHIC

DON'T MISS THE SUMMER OLYMPICS
JULY 25th - AUG. 9th
USA

SALE ENDS 8•1•92

HOURS: MON.-FRI. 8-6 pm; THURS. 8-8; SAT. 9-5:30 pm

860 Mass. Avenue, Arlington • 648-8111

AUDIO COMPONENTS

YAMAHA®
CD PLAYER CDX-450

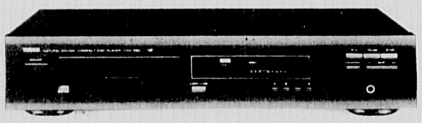

• SL Bit Technology • 3-Mode Tape Edit • 10 Key Direct Access • 25 Track Program Play • Supplied Wireless Remote Control

$169.

SONY CDP-C315
SONY 5-DISC CD CHANGER
with Full Function Remote Control

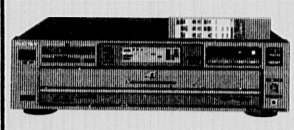

• 8-Times Oversampling, 45-Bit Digital Filter • 32-Track Multi-Disc Programming • Direct Access™ Disc/Track Selection

$179.

Panasonic
RX-CT980
Portable AM/FM Cassette Recorder

• Super Bass, Digital Tuning, Double Cassette, Clock-Timer

$179.

TV's & VCR's

SONY®

KV-29XBR85 29" TRINITRON® XBR™ STEREO MONITOR/RECEIVER WITH INTEGRATED BASE DESIGN
KV-27XBR51 27" TRINITRON® XBR™ MONITOR/RECEIVER WITH ASC™ (ACTIVE SIGNAL CORRECTION)

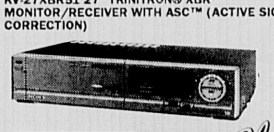

SLV-696HF VHS HI-FI STEREO VCR W/ VCR Plus+

SORRY, NO TELEPHONE PRICE QUOTES

TOSHIBA
• CF3264 32" TV/MONITOR with Picture-In-Picture

$1199.

• CF2780 27" TV/MONITOR Stereo with Remote

$599.

• M-647 Stereo Hi-Fi VHS VCR

$369.

JVC
• AV 2061 20" TV/MONITOR MTS STEREO, AV Inputs & Variable Audio Output, 180 CH Cable Ready Tuner.

$349.

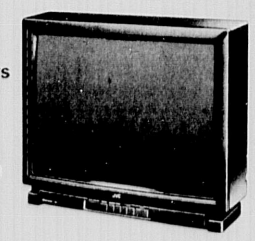

• HR-DX40 4 HEAD HQ VCR with Remote

$229.

CAMCORDERS

Panasonic

PV-22
Compact VHS Palmcorder

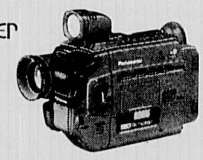

• 8-1 Power Zoom Lens • Flying Erase Head • 1-Lux Sensitivity • 5 Watt Color Enhancement Light • A/V Dubbing • Digital Effects

PV-S62
Compact VHS Palmcorder

• Super VHS-C for Superb High Resolution Images • Exclusive Digital Electronic Image Stabilizer, "Takes Out The Shakes" • Hi-Fi Stereo Sound Recording • 20-1 Digital Zoom

SORRY, NO TELEPHONE PRICE QUOTES

SONY
CCD-TR71

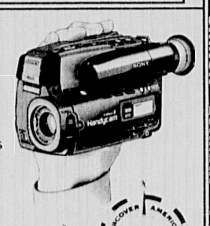

• 10:1 Variable Speed Power Zoom Lens • AFM Hi-Fi Stereo Sound • Full Range Inner Focus System • Electronic Manual Focus Dial, Exposure Dial • 2-Lux Minimum Illumination • Flying Erase™ Head • Digital Special Effects

CCD-TR81 video Hi8™

• Hi8 Video System for More than 400 Lines of Horizontal Resolution and Improved Picture Quality • High Fidelity AFM Stereo Sound • Wireless Travel Remote Control • 8:1 Variable Speed Power Zoom Lens • 2-Lux Minimum Illumination • Digital Superimposer with Scroll and Reverse

SORRY, NO TELEPHONE PRICE QUOTES

CAMERAS

NIKON FACTORY AUTHORIZED SALE

N6006
• Built-In Flash with 28mm Lens Coverage • Matrix Balanced Fill-Flash • Exclusive Nikon Matrix Metering System • Center-Weighted and Spot Metering Systems

$375. Body Only

N8008s
• Fast, Responsive Autofocus System with Focus Tracking • Spot, Center-Weighted and Exclusive Nikon Matrix Metering Systems • Matrix Balanced Fill-Flash

CALL FOR PRICE!

OLYMPUS
SuperZoom 3000

• Olympus 3X 38-110mm Power Zoom Lens Gives Extraordinary Zoom Range and Close-Ups to 24 in. • Ultra-Convenient Because It's Ultra-Compact; Only 10.8 oz.

$259.

WALKMAN

SONY
WM-FX30
• AM/FM Stereo with Auto Reverse Cassette, Auto Shut-Off & Anti-Roll

$49.

WM-FX43
• AM/FM Digital Tuner, Auto Reverse Cassette, Mega-Bass & Dolby B

$79.

AIWA
RADICAL HS-RD7
• Impact Resistant • Water Resistant • AM/FM Auto Reverse Cassette w/Super Bass

$89.

TELEPHONES

Panasonic

KX-T3860 EASA-PHONE
Cordless Phone with Stand-Up Portable Handset, 10-Channel Remote Change with Auto Scanning and Monitor Speaker

$149.

KX-T4300 EASA-PHONE
Cordlessphone with Answering Machine, 10-Channel Remote Change, Sound Charger

$149.

KX-T1000 AUTO LOGIC
Answering Machine Microcassette System

$49.

KX-T1460
Answering Machine with Voice Time/Day Stamp Dual Cassette

$76.

PORTABLE STEREO • BINOCULARS • TELEPHONES • POINT & SHOOT CAMERAS • FAX MACHINES • WALKMAN STEREO • SHORTWAVE RADIO

SPORTS

WINCHESTER STAR

Guide to Inside

Classifieds.....7B
Sports.....1,2B
Obituaries.....10A
Coming Events.....5-6B

B

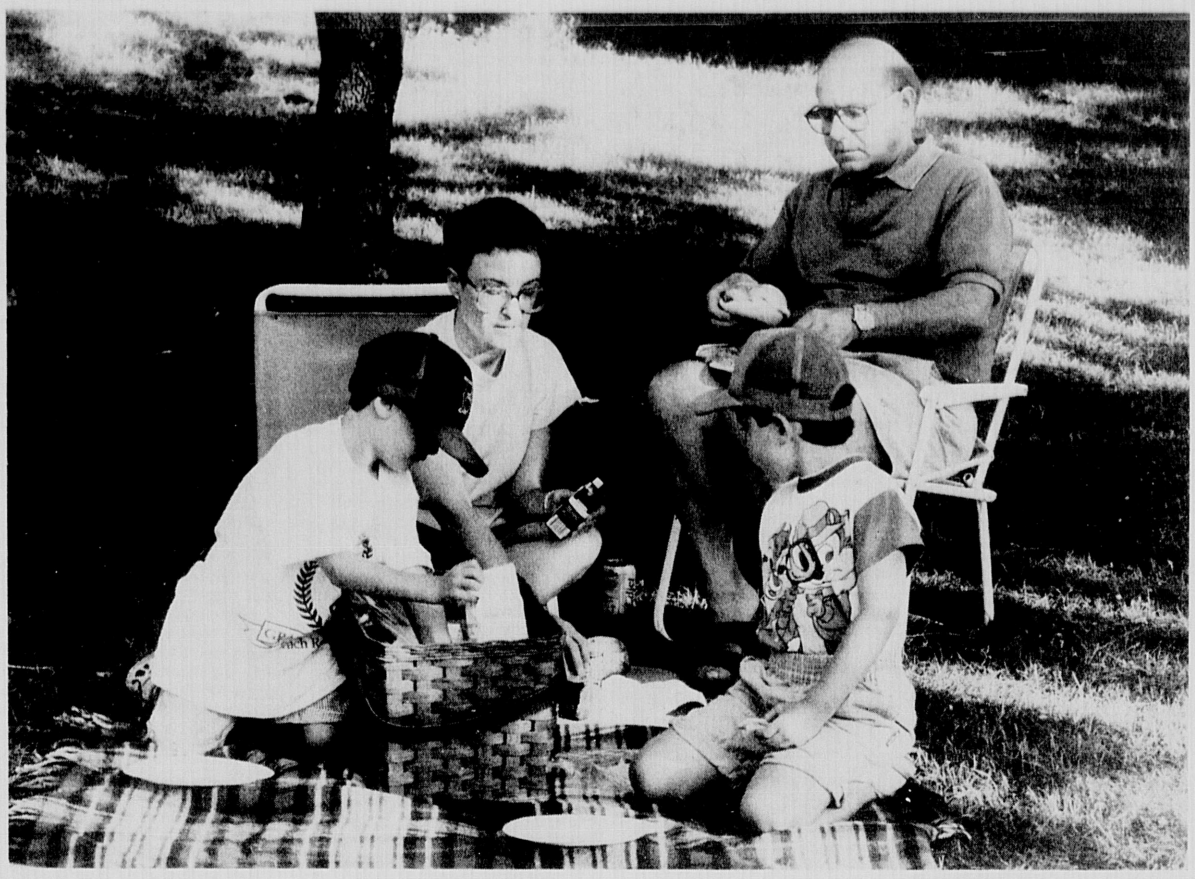

Planning Board member Donna D'Agostino and her husband Edward D'Agostino share a picnic lunch with brothers Stefan and Daryl Berg at the Mill Pond concert on July 1. There are still two remaining concerts in the series scheduled for Wednesday nights at 7 p.m.

(Jill Connelly photo)

Athletes excel at Bay State

By JIM McKENZIE
Star Sports Writer

Winchester supplied quite a number of athletes to last weekend's Bay State Games, and although the team results were mixed, the Winchester contingent's performance shined.

Winchester High School junior-to-be Brian Keefe was the town's lone Gold Medal winner. He was a member of the boys' scholastic Metro Boston basketball squad, which captured its second consecutive BSG championship by defeating the Central team, 119-103, in Sunday afternoon's final at UMass-Boston.

A 6-foot, 3-inch swingman, Keefe started a couple of early-round games for head coach Lance Tucker of Brookline High, generally seeing about 10 minutes of action. Playing behind All-Scholastic guards Rashad Wilson of Lexington High and Anthony Taylor of North Cambridge Catholic, Keefe, one of the only underclassmen in the entire basketball tourney, said he used the experience as a learning tool.

"It was real fun, great competition," said Keefe. "We played a really intense, full-court press the entire game, so everyone gets involved. I got a lot from watching

(See Athletes, page 2B)

Dugout Sports reaches states

By JIM McKENZIE
Star Sports Writer

Winchester's 11-year-old summer All-Star baseball team, the Dugout Sports All-Stars, will be able to defend the state championship they captured as 10-year-olds, following the team's 12-8 win over St. Mary's of Revere in the District 3 championship game, last Saturday at Dracut.

Winchester advanced to the final weekend as a result of its 13-1 shelling of Bedford in the winner's bracket final last Thursday. In that game, Dugout pitchers J.A. Koslowski, Colin Barden and Justin Barauskas combined on a seven-hitter, as Winchester scored early and often, scoring all 13 runs in the first two innings.

In a five-run first inning, Winchester sent nine men to the plate. The all-stars capatilized on three Bedford errors and got clutch hits from Barden, Barauskas and Jay Higgins in opening the 5-0 lead.

Bedford answered with its only run in the bottom of the first, but in the second, Jeff Capone launched a tremendous three-run homer to start the scoring, then Higgins, Brian Curry and Jason Lanzillo each had RBI singles as the Dugout piled up eight more runs.

Undefeated as it entered Saturday's play, Winchester could win the title with a victory in either of two games. It wasn't easy, but coach Bob Nutile's team got it done, dropping a 7-6 heartbreaker before bouncing back to take the title in the nightcap.

In game one, Winchester starter Capone was hammered in the first inning, as Revere jumped out to a 5-0 lead on a leadoff homer, an error, a two-run homer, a walk and two more hits. Winchester was scoreless until the third, when Barauskus tripled in a run, then scored

(See DUGOUT, page 2B)

15-16 Star grab gold medals

By JIM McKENZIE
Star Sports Writer

Winchester's 15-16-year-old entrant in the Lou Tompkins Summer Baseball League won the gold medal at last weekend's first-round "trophy weekend" at St. Peter's Field in Cambridge.

After finishing in first place with a 4-2 record in the first round, coach Mike Amico's Junior Sachems swept two playoff games to earn the gold. The team won with superb pitching, defense and a little luck, as it outlasted Chelmsford, 4-3, in a 14-inning semi-final marathon Saturday, then nipped Dracut 4-2 in Sunday's final.

Saturday's game had everything. Winchester sent righthander Tim Callahan to the hill, and although he struggled in the early going, giving up two runs on two hits, three runs and a walk over the first three innings, he settled down nicely, retiring the last 12 men he faced.

Winchester, meanwhile, was limited to just two hits and three walks over the first five, but got it going in the bottom of the sixth. Trailing 2-0, Sean Furey started a Sachem rally with a two-out double. Mike Albiani halved the deficit by singling to right, scoring Furey, before Chris Germain rocked a double to the right-center gap. Albiani scored from first, and the game was tied at 2-2.

That would be all the scoring until the 14th inning.

After Callahan pitched his alotted seven innings, Brian Mannett took over, silencing the Chelmsford bats over the next five. Angelo Amico relieved Mannett and pitched a scoreless 13th, but was touched for the apparent game-winning run in the top of the 14th, when Chelmsford leadoff hitter Bob Metale walked, stole second, and came home on Nick Linstad's single to center.

Down a run, Winchester refused to quit. After Germain's deep fly was caught for the first out, Matt Elio drew a walk, then moved to second when Mark Boudreau was hit by a pitch. Mike Millerick then tied the game with a clutch double, putting the winning run 90 feet away in the person of Boudreau.

Mannett was next, and the Winchester braintrust called for a suicide squeeze play. The pitch to Mannett was far outside, however, and Boudreau was caught in a run-down between third and home. But Lady Luck was on the Sachem sideline.

Chelmsford catcher Eric Linstad's throw hit Boudreau in the helmet as he dove back into third, giving Mannett a second chance. But on the next pitch, Boudreau faked down the third base line, causing the Chelmsford hurler to pause in his delivery, which is a balk. Boudreau trotted home, and Winchester advanced to the finals.

With its pitching staff depleted, Winchester needed a big game from lefty Jamie Doto, and the southpaw delivered. After not having pitched in 10 days, Doto was a bit shaky in the first, giving up two runs on a pair of hits and two walks, but a huge play by shortstop Angelo Amico helped Doto out of a real jam.

Already up 2-0, Dracut was threatening to break the game open, as it had the bases loaded with just one out. With the Sachem infield playing in on the grass, Kurt Flanagan blooped a Texas Leaguer into short left. Running at top speed with his back to home plate, Amico dove and caught the twisting, wind-blown ball moments before it landed.

"Even in his normal position, that's still a great catch," said Winchester assistant coach Joe Doto. "It was one of those plays that takes the wind out of a team's sails."

No runs scored on the play, and Doto got the next batter on strikes. He put it on auto-pilot from there.

With Winchester tying the game with two in the second without the benefit of a hit, Doto settled down, retiring 18 of the last 23 men he faced. He allowed one hit and four walks, but struck out seven (for a game total of nine) in going the distance.

Winchester got the go-ahead run in the fourth, when Amico walked, stole second, went to third on a groundout, then stole home on a botched suicide squeeze. The Sachems added an insurance run in the sixth when Amico walked for the third time, again stole second, then scored on the team's only hit of the day, a two-out single by Albiani.

Dracut had one more threat, but catcher Joe Bartolucci took care of it, gunning down a pinch runner for the second out in the seventh before Doto ended it by striking out the Dracut leadoff hitter.

"Jimmy did one heck of a job out there," said Mike Amico. "Our pitching staff was gone, and for him to come through like that, it's just terrific."

Winchester begins its second round play this week, with another trophy weekend scheduled for August 1-2.

SPORTS BRIEFS

By JIM McKENZIE
Star Sports Writer

The cross-country bicycle tour of Winchester resident Carole Marks is nearing its end. The 32-year-old Marks began a 48-day, 3,400-mile trek on June 8 in Seattle, and will cycle into Asbury Park, New Jersey, her final destination, this Saturday.

Marks has been riding along with 35 other cyclists in a national effort to raise money for the American Diabetes Association. In a postcard dated July 13, Marks' biggest complaint was that the trip was going too fast.

Marks reported that the scenery has changed drastically along the way. From the vast, open spaces of the West, the group has recently cycled through major cities such as Milwaukee, Chicago and Indianapolis.

Though the daily rides, which range in length from 50 to 107 miles, have been fairly easy, the weather has not cooperated.

"We've had terrible luck," says Marks.

Mens' softball update

The annual Winchester Mens' Softball League fundraiser will be held this Monday (July 29) at Winchester's Ginn Field. At 6 p.m., the A League and B League All-Star teams will do battle, while at 7:30 p.m. the league's coaches will challenge Ventura's All-Stars, a team made up of former and current Bruins. There is no admission, but a small donation is asked when the players "pass the hat." As always, the proceeds will be used to benefit the Winchester Recreation Day Camp and other rec. department programs.

In league play, Carroll Insurance has just about clinched the A League regular season championship. The CIA bombed the sixth-place Dodgers last Wednesday at Ginn Field, then snuck by fifth-place Wilde Insurance, 6-3, Monday at Leonard Field. In Monday's game, Carroll came back from a 3-1 deficit to tie the game in the top of the fifth, then scored three more in the sixth on consecutive, clutch two-out singles by Tim Donaghey and Rob Collins. At 16-3, the CIA has a two-game lead on the second-place Kings with three games to play.

The Kings (13-5) lost to Wilde, 7-1, last Wednesday, as the Tribe's Albie Cail, Mike Baxter, Chris Morris and Jim McKenzie bashed first-inning homers in a steady rain at Leonard Field. Pitcher Jim Doherty did the rest, shutting the Kings down on just seven hits, as the Tribe climbed two games over .500 (10-8) for the first time in two months.

Noble Construction (13-7) stayed two games back in the chase for second place and a first-round playoff bye, beating McGoldrick Paper, 8-5 on Monday at Ginn. Noble was to meet the Kings in a key game last night.

Swiss Stone Landscaping continued to slide, dropping to 10-8 with a loss to the Dodgers. Swiss Stone held on to fourth place, but must beat Wilde Insurance in the season's final game to keep its home-field edge in the first round.

Correction:

The Star incorrectly reported the results of the Womens' Doubles championship at the Winchester Tennis Association's annual Resident/Non-Resident event in the July 16 issue. Catherine Dunn and Sarah Doran were the Womens' Doubles straight-set winners.

The Star also misidentified several pictures in the same issue. On page 1B, the identities of Mens' Doubles champions Kirk Holmquest and Joe Palumbo, and those of runners-up Paul Sughrue and Chris Aronson, were transposed. On page 4B, Consolation runner-up Gordon Nicholson is pictured.

Dugout Sports All Stars Rally to top Marblehead

The Dugout All Stars staged a dramatic comeback to top Marblehead on Monday night at Marblehead by a score of 12-6.

Winchester opened the scoring in the first on walks to Colin Barden and Justin Barauskas and a screaming double by Jeremy Carroll to take a 2-0 lead. Winchester took the field with first time hurler Carroll on the hill. Carroll struck out the first two batters before giving up three straight hits and then three straight walks and an inning ending strike out. The end result was three runs and a 3-2 lead for Marblehead.

Marblehead added single runs in the second, third and fourth innings. Winchester answered with only one in the third on a walk to Jeff Capone and a double by Barauskas. Carroll settled in the fifth retiring Marblehead in order.

Winchester came to bat in the sixth trailing 6-3. J.A. Koslowski walked, Barden reached on an error, Capone doubled, Barauskas singled, Carroll walked, Higgins went out, Hurley went out, Mike Ciaurro walked in the tying run, Matt McGowan singled, Koslowski walked again, Barden walked, Capone doubled again, and Barauskas flied deep to left ending the inning. This barrage brought in 9 runs and a now 12-6 lead. Carroll then retired Marblehead in order in the sixth, striking out the final two batters.

The home plate umpire awarded Carroll the game ball for his tough, gutsy performance on the mound. He retired the final seven batters of the game. For the team's part, it was a tremendous comeback on the road. It is extremely difficult to win in this league while on the road and to come back from a 3 run deficit in the final inning shows a great deal of character.

Although the team has one of the top records in their division of Bay State, they will not compete in this weekends trophy round. The team will be competing in Dracut for the Bambino district championship and the right to return to the state tournament for the second straight year.

Evana Gizzi, 18 months tries a pair of sunglasses on for size at the Mill Pond concert on July 1.

(Jill Connelly photo)

Winchester Men's
Softball League
Season Standings

A League (through Monday, July 20)

Team	W	L	Pts
1. Carroll Insurance	15	3	30
2. Kings	13	5	26
3. Noble Construction	13	7	26
4. Swiss Stone Landscaping	10	8	20
5. Wilde Insurance	10	9	20
6. Astoria Dodgers	9	10	18
7. Pisces Pantry	7	12	14
8. McGoldrick Paper	6	12	12
9. Theatre Mobil	5	13	10
10. Home Restoration	4	14	8

B League (through Sunday, July 19)

Team	W	L	Pts
1. Casey's Roughriders	10	3	20
2. Kingsmen Landscaping	10	4	20
3. Pirates	9	3	18
4. The Bench	9	4	18
5. Supreme Court	8	4	16
5. Highland Cafe	8	4	16
7. John's Sewer and Pipe	6	6	12
8. Royal II Cleaning	6	7	12
9. Pete's Dockside	5	5	10
10. Lombard Plastering	4	9	8
11. Primo's Restaurant	3	12	6
12. Neno's Market	2	10	4
13. Furey Insurance	2	10	4

Athletes excel

(From page 1B)

Wilson and Taylor. They're great players."

According to Tucker, the Metro team had expected to utilize Keefe's outstanding perimeter shooting, but didn't get the chance.

"We expected some of the other teams to play zone defense," said Tucker, "but everyone chose man-to-man, so I was forced to play our smaller, quicker guards. Brian should be very proud of his accomplishments. He was one of the only underclassmen on an absolute all-star team. It's a real tribute to Brian."

Keefe left Monday for the Five—Star basketball camp in Pittsburg, Penn. The camp attracts the cream of the crop in United States high school hoop players.

Another Winchester medalist was Shaun Oliver, who competed for the boys' Metro soccer team. By scoring two goals and playing aggressive, full-field soccer, Oliver, who had a bum leg and was forced to play in a leg brace, was named the team MVP by coach Gus St. Silva.

Oliver made both of his goals count. On Friday, he scored the game-winner in a 1-0 Metro victory over the West team. With 20 minutes gone in the first half, Oliver broke through the middle, split two defenders and drove a low, hard shot off the outside of his right foot, just inside the right goalpost.

On Saturday, he scored the first Metro goal of the game in a 2-2 tie with the eventual gold-medalist Coastal team. On a first-half corner kick, Oliver outjumped three defenders and headed the ball into the top left corner of the goal with a quick flick of his neck.

"That was a beautiful goal," said St. Silva. "But I came to expect such things from Shaun. He was clearly our best player, and maybe the best in the whole tourney. For him to have played at the level he did, with a bad leg, was the type of courage coaches love."

Three members of the WHS varsity girls' soccer team were slated to play on the Metro girls' team, but a serious knee injury to incoming senior Alyssa Ewald put her out of action for the tournament, and has left her status for the varsity season in doubt.

(Ewald hurt the knee in a scrimmage two weeks ago, and when the pain persisted, she had a magnetic resonance imaging test done on the knee. The results showed that Ewald has a slightly torn ligament, and a bone fracture between her kneecap and tibia. Though no surgery has been planned immediately, Ewald will be out of action for the next four-to-five weeks, and will need a heavy brace when she resumes training.)

Ewald's absence dealt a severe blow to the Metro girls' team. Coach Vekan Anserlian (the head coach at Belmont High) had planned on using a lineup which featured the three Winchester players, Ewald, Katie Branley and Cheri Frost, on the right side of the field. Ewald's injury set off a chain reaction, however, which forced some players to play at new positions.

"We missed a great combination of the three Winchester girls on one side of the field," said Anserlian. "We had a lot of skilled players, but we just couldn't put together the long stretches of solid soccer that you need to win."

The result was a winless weekend for the Metro team, which salvaged a point by tying Coastal in Saturday's finale. Anserlian, however, went out of his way to praise both Branley and Frost.

"Both girls played well all weekend," he said. "If I had had 11 girls with their hustle and desire, we would have done much better."

Also competing at the Games were gymnasts Megan Foley and Marisa McCarthy, who performed for the Montvale Gymnastics team. Foley, a sophomore-to-be at WHS, said she wasn't happy with her own performance, but was happy that four teammates made it to the finals.

McCarthy, on the other hand, fashioned some outstanding scores, and just missed winning the balance beam competition. She had two late falls on the beam which reduced her score a full point to 7.65, still a fine score. Her best routine was the floor exercise, where she turned in an 8.2. She added a 7.85 on the vault and a 6.8 on the uneven bars.

Winchester sent a very strong six-on-six womens' soccer team to the Games, and the team performed quite well, winning its division on Saturday to advance to Sunday's medal round. However, three of Winchester's top players faced a scheduling conflict on Sunday, as they were selected to try out for a regional 19-under team, leaving the team shorthanded.

Coach Jim Noonan gathered a team loaded with talented players. Among the present or former WHS players were Brittany Boulanger, Amy Coakley, Jenny Gilpatric, Liz Kelley, Daisy Lewis, Melissa Mandracchia, Maria Montouri, Jessica Murphy, Sara Noonan and Jenn Russo. When Gilpatric, Kelley and Noonan made the regional qualifying list, Jim Noonan added on Laurel Collier and Julie Beckward, two college teammates of Montouri's.

"It was tough to lose those three girls," said Noonan, "but it's a terrific accomplishment to sent three girls to the regionals from Winchester."

After cruising through their bracket with a 3-0 slate on Saturday, the team ran into the eventual champs, Hummel Club, who were this year's New England Indoor Soccer champs, on Sunday. The result was a 9-4 loss to a team which featured a lineup of experienced, college all-stars from throughout the Northeast.

"We actually could have played in the scholastic division," said Noonan, "but having won that two years ago with essentially the same group, we didn't think the competition would be there. We played a fine tourney, though. We were beat by an excellent team."

Saturday, July 18
Framingham - 9
Winchester - 4

Player's name is followed by at bats, runs, hits and runs batted in.

DeSimone	3	1	1	0
Shanahan	3	1	2	0
Sullivan	2	1	1	0
Murphy	3	1	2	2
Granfiel	2	0	1	0
d'Entrem	2	0	0	0
Lindmark	1	0	0	0
Davis	2	0	0	0
Roscillo	1	0	0	0
Lang	2	0	0	0
Shannon	2	0	0	0
Russo	2	0	0	0
Total	25	4	7	2

Winchester's Newpros hit

The Newpro 12 year old All Stars qualified for the first round medal tournament by going four and two in league play. They split decisions with both Burlington and Reading and took two from Marblehead.

Tuesday, July 14 Winchester 5, Marblehead 1.

The Newpro 12 year old All Stars defeated the All Stars from Marblehead in a rain-shortened contest on Tuesday, July 14 at Westside field. This game was decided early as Winchester jumped out to a 4-0 lead in the bottom of the first.

Chris DeSimone led off the first with a base hit. Kevin Shanahan walked and after a force out at third, Brad Murphy singled home the first run. Then, with two men on, Jeff Granfield hit a towering three-run homer over the fence in left-center field for the four run lead.

With a hit and an error Marblehead put two on with no outs in the top of the second. Murphy, Winchester's pitcher tonight was able to get out of the jam with a strikeout and two infield outs.

Winchester collected four hits in their half of the second but were only able to put one run across while another one was thrown out at the plate. The hits came off the bats of Matt Killion, DeSimone, Shanahan, and Brian d'Entremont.

Marblehead collected two hits and a walk in their half of the fourth to produce their only run.

Winchester collected 11 hits for the game with eight different players contributing to the attack. Murphy pitched the whole game, which was called after five innings when the rains came, allowing one run on four hits and only one walk.

PlayerB	R	H	RBI
DeSimone	1	3	0
Shanahan	1	1	0
Davis	0	1	0
d'Entrem	1	1	0
Murphy	1	1	1
Granfiel	1	1	3
Sullivan	0	2	0
Shannon	0	0	0
Lang	0	0	0
Russo	0	0	0
Killion	0	1	0
Roscillo	0	0	0
Total1	5	11	4

Thursday July 16 Winchester 6, Marblehead 5

The Newpro 12 year old All Stars traveled up to Marblehead on Thursday,July 16. They won in a storybook come-from-behind finish in the last inning.

For most of the evening the Newpro stars appeared to be looking ahead to the trophy round two days later. They seemed to play at half speed on offense. Through the first five innings they collected only two hits and two unearned runs. Excellent defensive play kept them in the game with fine plays turned in by Mike Roscillo, Jeff Davis, and Mark Sullivan. After five innings the score was 5-2, Marblehead.

With one out in the sixth Chris DeSimone drew a walk. After one more out Roscillo battled the pitcher for a clutch two-strike hit. Joey Lang then walked to load the bases with two outs in the last inning. Now trailing by three runs, Brad Murphy went to the plate as a pinch-hitter. After taking one strike he dug in for the next pitch. He was ready as he got the sweet part of the bat on the ball and sent it flying over the left field fence for a grand slam home run. This was good for a one run lead and the final score of 6-5.

PlayerAB	R	H	RBI
d'Entrem	1	1	0
Shanahan	0	0	0
Sullivan	0	0	0
Murphy	1	1	4
DeSimone	1	0	0
Granfiel	0	0	0
Russo	0	0	0
Roscillo	1	1	0
Lang	2	1	0
Shannon	0	0	0
Davis	0	0	0
Total3	6	4	4

Newpro All Stars Eliminated in Medal Round

Saturday, July 18 Framingham 9, Winchester 4

The Newpro 12 year old All Stars were eliminated in the medal play of the first round of the Bay State Summer baseball league. They were defeated by the talented team of All Stars from Framingham on Saturday, July 18 by a score of 9-4.

Framingham jumped out to a quick lead by scoring five runs in the first inning. They had five runs on three hits including a three run home run. Before Winchester started to respond it was 7-0 as Framingham put two more across in the second. This proved to be too much of a lead to overcome against such a talented team.

Winchester's first runs came in the top of the third inning. Chris DeSimone smashed a long double off the fence, Kevin Shanahan followed with an infield single, and Mark Sullivan reached with a walk to load the bases. Brad Murphy then drove two in with a single to right to make it 7-2.

Framingham put two more up before Winchester was able to knock any nore off the lead. Winchester's final two runs came in the fifth on singles by Sullivan and Murphy and a Framingham error.

The Newpro Stars began play in the second round of play on Tuesday night and continue tonight at West Side field. They hope to qualify for the second round medal play on August 1 and 2.

Dugout reaches states

(From page 1B)

on a passed ball.

The Dugout scored two more in the fourth, when Higgins led with a homer and Koslowski doubled in Curry, who had singled. Capone kept Revere at bay through the fifth, then led a two-run Winchester rally when he singled to lead off the bottom half of the fifth. A Barauskas single and two Revere errors put Winchester in front, 6-5, but Revere rallied to score two in the top of the sixth, then got a double play ball with two on in the bottom of the sixth, forcing a deciding game.

After a short break, the two teams went right back at it. Curry took the mound for Winchester, and was the beneficiary of a solid offensive attack. Koslowski started a three-run first by drawing a walk and moving to second on Barden's sacrifice bunt. Capone reached on an error, then stole second, setting up a second and third situation. Chad Carroll then cleared the bases with a long two-bagger, and he scored when Higgins singled up the middle.

The bottom of the Winchester order came up big in the second, as Knuckles Nakamoto walked, Curry bunted him to second, and Lanzillo knocked him home with a basehit to right. Koslowski kept the rally going with a walk, and Barden plated him with a double. Capone and Carroll added to the damage with RBI singles, as Winchester established an 8-3 lead.

Revere scored three in the first and third, making the score 8-6, Winchester, but Ryan Buchanan singled, then Curry and Matt McGowan strung hits together in the fifth as the Dugout added two more, going up 10-6.

"Those were huge hits by Curry and McGowan," said Nutile. "I that heat, Lanzillo (the team's starting catcher) needed a break. It was great to see Matt McGowan (the backup receiver) do it with the bat and the glove."

In the top of the sixth, the locals put the game out of reach. After Capone led with a solo shot, Barauskas doubled and Higgins singled him in, giving Winchester an insurmountable 12-7 lead. Revere added one in the bottom of the inning to account for the final score.

"What a great team effort," said Nutile. "Capone and Curry really toughed out their pitching assignments, and the middle of our order, particularly Capone, Barauskas, Carroll and Higgins, hit the ball all day."

Winchester opens its defense of the state title on Saturday, when it travels to Dracut to challenge Duxbury, the District 2 (South Shore) champion, at 5 p.m.

NEWS NOTES

Casey supports mammography standards

Excited about the prospects of universally adopted standards for mammography testing, Rep. Casey has supported legislation which aims at insuring mammographies are both safe and effective. With Casey's advocacy, the state Legislature has given its initial approval to an act that establishes consistent mammography standards throughout Massachusetts.

"While we search for a cure, it is the public awareness to the benefits of regular self and clinical examinations that will be the most important steps that can be taken in the battle against breast cancer. To ensure that clinical examinations provide accurate information and cause no ill side effects, we at the State House and others who share our concern have taken steps to add credibility to mammogram testing," Casey said.

The legislation charges the Department of Public Health with developing regulations regarding mammography testing and facilities. The new rules must be at least as strong as the most current standards and guidelines developed by relevant national and international organizations.

According to Casey, the American Cancer Society has provided funds to the American College of Radiology for the purpose of providing universal standards. Casey says this action is a result of concerns experts in the field of mammography and others have expressed.

"Given that as many as 25 percent of our losses to this dreaded disease could have been prevented through early detection and treatment, high quality mammographies are vitally important. However, because there are no standards on such as radiation dose levels, technician qualifications and doctor's interpretations, we have taken action here on Beacon Hill to make sure that accurate evaluations, not false hope, are provided to those seeking opinions," Casey noted.

In addition to this legislative action, Casey has joined his colleagues in calling upon Congress to appropriate more money for breast cancer research, while supporting $3 million of state money for the same purpose. Furthermore, Casey says legislation relative to informing patients of the disadvantages and risks associated with breast implantations is also being forwarded at the State House.

1-800-US-BONDS
An easy solution to gift giving
U.S. SAVINGS BONDS

COLONIAL MORTGAGE FINANCIAL SERVICES CORP.
A Subsidiary of Combined Financial Incorporated
Our Interest Goes Beyond
Service • Quick turn around
Advice • and, more Service.
SALEM, MA 800-374-2011
MAYNARD, MA 800-685-1887
WALTHAM, MA 800-756-9545
N. DARTMOUTH 800-846-3323
NASHUA, NH 800-964-6571
PROGRAM OF THE WEEK
5/25 Fixed Rate
0 Points
7.50 NOTE RATE
7.50 APR
Great Rates.
1-800-729-5852
EVENINGS AND WEEKENDS!
MA License ML0228 Doing Business as Nationwide Mortgage in N.H.

PORT OIL CORP.
Established 1945
• 24 HR. EMERGENCY SERVICE
• BUDGET PAYMENTS
• AUTOMATIC DELIVERY
• SERVICE CONTRACTS
• FIXED PRICES
• HEATING/PLUMBING • ELECTRICAL INSTALLATIONS
83¢ PER GAL.
SUMMER CLEAN-OUT SPECIAL
$49.95
1-800-698-PORT or 926-3500
BOSTON & SUBURBS
PRICE SUBJECT TO CHANGE

Classified Cost Cutters
Here's your chance to save $$$ while trying Harte-Hanks Community Newspapers Best Classified!
CLIP & SAVE!
You may mail your coupon, along with your ad copy, name, billing address and a daytime phone number to:
Harte-Hanks Community Newspapers
P.O. Box 9149
Framingham, MA 01701
CLIP & SAVE!
Or just call our Classified Telecenter and mention the coupon you wish to use.
It's That Easy! (508) 879-7355 • (617) 487-7355

25% OFF
A HAPPY AD
Wish someone a special Happy Birthday, Anniversary, Congratulations, etc., and get 25% OFF the total cost of your Line or Modified Display ad. Limited to 1 month of Classified Line or Modified Display advertising. One coupon per ad. This coupon expires July 31,1992.

SELLING YOUR HOME?
Advertise your home in all 15 Harte-Hanks Community Newspapers and get 20% off the total cost of your Classified Line or Modified Display ad. Limited to 1 month of Classified Line or Modified Display advertising. One coupon per ad. This coupon expires July 31,1992.

20% OFF
A VACATION RENTAL AD
Run a full run Vacation Rental ad and Get 20% Off the total cost of your Classified Line or Modified Display ad. This offer is limited to 1 month of Classified Line or Modified Display advertising. One coupon per ad. This coupon expires July 31,1992.

1/2 OFF
A FULL RUN YARD SALE AD
Run your Yard Sale ad in all 15 Harte-Hanks Community Newspapers and get 50% OFF the total cost of your ad. Limited to 1 month of Classified Line or Modified Display advertising. One coupon per ad. This coupon expires July 31,1992.

Harte-Hanks Community Newspapers
The Middlesex News • Daily Transcript • News Tribune • Arlington Advocate • Belmont Citizen-Herald • Needham Chronicle • Newton Graphic • Parkway Transcript • Sudbury Town Crier • Watertown Sun • Wayland/Weston Town Crier • Wellesley Townsman • West Roxbury Transcript • Winchester Star • MetroWest News Weekly • Hanscomian (Hanscom Air Force Base)

MICHELIN TIRE BUYING - LESSON #2
Read the small print in tire ads. Ask yourself; Do they stock what they advertise? Do they guarantee the bottom line price or just the tire price? Are they an authorized Michelin dealer? The answers at Hogan Tire are Yes, Yes and Yes.
HOGAN TIRE, The Smart Choice For 77 Years
MICHELIN®
BECAUSE SO MUCH IS RIDING ON YOUR TIRES.®
THE MX4 IS A PREMIUM METRIC ALL SEASON TIRE OFFERING OUTSTANDING WET GRIP, HANDLING, LONG MILEAGE. THE MX4 IS BACKED BY A 65,000 MILE TREADWEAR LIMITED WARRANTY.*
FOR SUB COMPACT TO MID-SIZE CARS.

175/70R13	$69.95	185/70R14	$81.95
185/70R13	74.95	195/70R14	83.50
175/70R14	73.50	185/65R15	80.95

MICHELIN MX4 REPLACES MXL & XZX MODELS.
MICHELIN®
THE XH4 IS A PREMIUM ALL-SEASON TIRE OFFERING CONSISTENT PERFORMANCE AND IS BACKED BY AN 80,000 MILE TREADWEAR LIMITED WARRANTY.*

P155/80R13	$54.50	P175/70R13	$67.50
P185/75R14	77.95	P185/70R13	71.95
P195/75R14	81.95	P185/70R14	82.50
P205/75R14	86.95	P215/70R15	98.95
P225/75R15	99.95	P205/65R15	92.95

*SEE US FOR DETAILS
SPECIALS — MICHELIN® — SPECIALS

P175/70R13	MXL	$59.50	P215/70R15	XZ4-WW	$89.50
P205/70HR14	MXV	99.50	P205/60VR15	MXV3 BLK	114.50
P195/60HR14	MXV-2	99.50	P235/75R15	XW4 BLK	89.50

OVER 100 MODELS IN STOCK
expires 7/31/92
COUPON SALE!
BRAKE SERVICE
Install new pads or rear shoes. Resurface rotors or drums, inspect calipers, master cylinders & wheel cylinders. Road test vehicle. $49.95 Reg. $89.95
Semi-Metallic pads — additional $20
Grease seals & brake hardware additional if needed
On Most Cars. Expires 7/31/92 with this coupon
WHEEL ALIGNMENT
THRUST ANGLE OR 4 WHEEL $10 OFF
On Most Cars. Expires 7/31/92 with this coupon
SUPREME PRICE PROTECTION
Much more than a tire price guarantee. At Hogan Tire we guarantee you the lowest bottom line price including mounting, lifetime balance and value. If within 30 days you find the identical tire advertised for less with a lower bottom line price than you paid at Hogan Tire we'll refund you 110% of the difference.
SATISFACTION GUARANTEE
If, within 30 days of purchase, you aren't completely satisfied with your new tires purchased at Hogan Tire we'll gladly exchange your tires for a new set. At Hogan Tire your satisfaction is guaranteed.
NEW EXPANDED HOURS
Mon.-thru Fri. 7:30-6; Sat. 7:30-till 2
HOGAN TIRE & AUTO SERVICE CENTERS
WALTHAM 15 Main St. Route 20 (617) 891-7350
N. BEVERLY 137 Dodge St. Route 1A (508) 927-4065
NATICK 144 E. Central St. Route 135 (508) 655-6700
WESTWOOD 14 Wash. St. Route 1A (617) 329-9090
WOBURN Exit 36 Route 128 (617) 933-4000

PEOPLE

Chefalo earns honorary degree

Harry E. Chefalo of North Border Road, was recently among 480 Wentworth Institute of Technology alumni to receive honorary bachelor of science degrees when they became charter members of Wentworth's new Black & Gold Society, formed to honor alumni who have attained a 50-year or greater anniversary of their graduation. The ceremonies were the highlight of this year's reunion weekend at Wentworth, America's leading coeducational institution of design, engineering, and technology.

As part of the Black & Gold initiation, Chefalo, Class of 1925, was awarded an honorary baccalaureate degree in recognition of a lifetime of work and achievement.

Smith receives law degree

Lars S. Smith of Winchester, received a Juris Doctor degree from New England School of Law during commencement exercises held at the Wang Center for the Performing Arts in Boston on May 22. A summa cum laude graduate, he is the son of Langdon and Birgith Smith and he is the grandson of Alice Smith of Winchester.

In the fall, he will be an associate with the law firm of Sheehan, Phinney, Bass & Green in Manchester, NH. While in law school. Smith was senior technical coordinating editor of the New England Law Review. A graduate of Phillips Exeter Academy High School and Colby College ('86), he plans to take the New Hampshire bar examination.

Scouts take bikes to Nova Scotia

Six senior Boy Scouts of Troop 503 sponsored by the First Congregational Church of Winchester travelled 200 kilometers around the southern part of Nova Scotia for their annual high adventure week of June 24-30.

Scout Sean Cunningham, Dave Drazen, Scott Dieter, Neil Dixon, Mike Giambro and Jeff Sullivan and their two adult leaders Paul Gleason and Tom Raphael left Winchester in a van and jeep and travelled to Portland, Maine where they boarded the Scotia Prince ferry for the overnight trip to Yarmouth, Nova Scotia.

The next morning Scouts set off on their touring bicycles, paced by Raphael in the van and followed by Gleason, both in radio contact, on the first 50 kilometers of their trip going north along the Evangeline Trail to their first campground at Church Point.

The daily routine was breakfast in camp, lunch on the road and the luxury of suppers in local restaurants. The six boys would travel about 12 kilometers then refresh themselves with fruit juice drinks carried in the van. They consumed 48 jars of juice each day and would refill the bottles each evening for the next day. Camping each night was in tents at selected campgrounds.

Frequent stops were made at fishing docks and coves to see the effects of the 40 ft. tides of the Bay of Fundy. At Annapolis Royal they saw the Tidal Power Station. At Grand Pre they visited the Memorial Chapel to Evangeline made immortal by Henry Wadsworth Longfellow's poem about the expulsion of the french Arcadians by the English. The Grand Pre of Great Meadow was tidal flatland recovered from the salt water by hand constructed dikes then flushed by the rains.

The Scouts visited the Historic Properties restored waterfront and the Citadel in Halifax, Peggy's Cove Lighthouse and the Maritime Museum in Lunenburg where the historic schooner Bluenose pictured on the Canadian dime was built.

The Ovens natural Park Campgrounds featured caves which were former gold mines. Continuing along the eastern coast of Lighthouse Trail the group crossed the Le Have River by cable ferry and ended their 200 kilometers at Risers Beach where the bicycles were packed in the van for the remainder of the trip back to Yarmouth and the return trip on the Scotia Prince to Portland and home.

This International Tour approved by the Boy Scout National Headquarters and the Canadian Boy Scouts meets the touring portion of the bicycle Merit Badge as well as providing a high adventure program for these senior scouts two of whom Scouts, Drazen and Sullivan, are Eagle Scouts and Scout Dixon is now completing his required project for his Eagle award.

This is the third senior bicycle tour Tom Raphael has taken with the Scouts of Troop 503. Nova Scotia is an ideal place for such tours because of the relatively flat coastal roads, low traffic, excellent scenery, history and fine campgrounds. The Atlantic Canada Bicycle Rallies run programs which bring cyclists from all over the U.S. and Canada. Their maps of interesting routes were used in planning this trip.

Local residents graduates of B.U.

Boston University awarded academic degrees to 4,568 students this spring.

Receiving degrees were Winchester residents: Judith Avnery, EDD in Educational Media and Technology; Priscilla Baumann, PhD in Religious Studies; Dennis S. Boyer, MBA in Public Management, honors; Leslie A. Callard, BS in Communication; Leilanie M. D'Agostino, BS in Childhood (elementary) education; Paul G. DeGregorio, MD in Medicine; William G. Dwyer, MBA in Business Administration and Management; Edward C. Esposito, BS in Professional Studies, magna cum laude; Thomas J. Foley III, BA in Geography; Joseph Gill, BA in Economics.

Also, Thomas F. Herlihy, DMD in Dentistry; Matthew N. Howell, BS in Communications; Naheed Khatib, BLS in English; Ralph J. Lauretano, BLS in History; Sara M. MacNamara, BS in Communication; Marianne K. O'Brien, LLM in Graduate Taxation; Elizabeth O'Donoghue, EDD in Counseling Psychology; Emrehan H. Pelin, BS in Communication; Lori H. Siegel, JD in Law, cum laude; Michael O. Smith, BSBA in Business Administration and Management. Also, Shivanthy C. Srikanthan, BS in Childhood (elementary) education; Maura A. Sullivan, BS in Professional Studies, cum laude; Winfield M. Swarr, BA in Linguistics; Adele L. Traniello, EDD in Counseling Psychology.

Local residents graduates of B.U.

Boston University awarded academic degrees to 4,568 students this spring.

Receiving degrees were Winchester residents: Judith Avnery, EDD in Educational Media and Technology; Priscilla Baumann, PhD in Religious Studies; Dennis S. Boyer, MBA in Public Management, honors; Leslie A. Callard, BS in Communication; Leilanie M. D'Agostino, BS in Childhood (elementary) education; Paul G. DeGregorio, MD in Medicine; William G. Dwyer, MBA in Business Administration and Management; Edward C. Esposito, BS in Professional Studies, magna cum laude; Thomas J. Foley III, BA in Geography; Joseph Gill, BA in Economics.

Also, Thomas F. Herlihy, DMD in Dentistry; Matthew N. Howell, BS in Communications; Naheed Khatib, BLS in English; Ralph J. Lauretano, BLS in History; Sara M. MacNamara, BS in Communication; Marianne K. O'Brien, LLM in Graduate Taxation; Elizabeth O'Donoghue, EDD in Counseling Psychology; Emrehan H. Pelin, BS in Communication; Lori H. Siegel, JD in Law, cum laude; Michael O. Smith, BSBA in Business Administration and Management. Also, Shivanthy C. Srikanthan, BS in Childhood (elementary) education; Maura A. Sullivan, BS in Professional Studies, cum laude; Winfield M. Swarr, BA in Linguistics; Adele L. Traniello, EDD in Counseling Psychology.

At the graduation ceremony, Peruvian novelist Mario Vargas Llosa delivered the commencement address. Honorary degrees were awarded to Vargas Llosa, children's television host Fred Rogers, jazz musician Wynton Marsalis, Rep. Beverly B. Byron of Maryland, and California entrepreneur and philanthropist Joseph A. Moore.

Ruma retires from RMV

Petrina Ruma of Winchester recently retired after 18 years from her job at the Registry of Motor Vehicles. The retirement ceremony was held at the RMV auditorium in Boston. Jerold A. Gnazzo, Registrar of Motor Vehicles, awarded a certificate of appreciation for a job well done.

Residents make Tech dean's list

Jason Barnes and Steven G. Schwartzman of Winchester have made the 1992 spring quarter dean's list at Georgia Institute of Technology.

Barnes, a sophomore at the school, is majoring in economics. Schwartzman, a junior at the school, is majoring in management.

To make the dean's list at Georgia Tech, a student needs a GPA of 3.0 or above.

Tietsch earns honors at Tech

Post graduate Robert Tietsch, a student from Winchester who attends Minuteman Tech was on the school's honor roll for the fourth marking period.

Zeman is graduate of George School

Jan Zeman from Winchester, a junior at George School, a coeducational, Quaker secondary school in Newtown, Penn., was named to the head of school's list and honor roll for the third term, 1991-1992.

George School has established two ways to honor outstanding students. The head of school's list, recognizes students who demonstrate five qualities to a high degree — commitment to excellence, effort, attitude, attendance and promptness. The Academic Honor Roll acknowledges those who reach a high level of achievement in academics.

When a student is named to both lists, it is an indication of extraordinary accomplishment.

Lee Ferrara

Local artist to hold library show

Lee Ferrara's work will be shown at the Winchester Library through the month of July. There are several "plein-air" watercolors, studio works, and small collages. Her many years as an award-winning graphic designer have influenced her fine art, especially apparent in the strong interplay of layout, color and the introduction of lettering in many of her works. She labels herself a "consummate artist" (having experimented with all media) and a 'romantic impressionist.' The whimsical quality flirts with reality; never does she aim to duplicate a scene but rather prefers to interpret through the creative use of color and mood.

Ferrara earned a BFA from the Mass. College of Art and an MFA in Visual Communication from Syracuse University. Further study at Yale, DeCordova, and a proliferation of workshops in and around New England have cemented her love of watercolor and an inexhaustible appreciation for this "fantastic area we live in."

Prizes recently have included the Rogowitz Memorial Award for "most imaginative work in any media" for two consecutive years, 1991 and 1992. At the 1991 Dedham Art Festival she was awarded two first prizes in the categories of Printmaking and Watercolor. Other prizes have been awarded from Plymouth Arts Festival, Cambridge Art Association, Copley Society, Reading Art Association, etc.

Her painting of "Newbury Street" was recently juried into the Copley Society Summer Show and she was one of the many Boston area artists invited to paint "plein-air" on Sunday the 28th of June for the annual Copley "Fresh-Paint" Fund raiser. The five-hour works were painted, framed, displayed and auctioned on the same day at a Winter Garden reception catering to more than 100 eager art lovers. Concurrently, Ferrara is displaying works at the North Reading Professional Building at 205 Main St., through August.

SPORTS

Tennis Tournament to be held Aug. 8-9

The 22nd annual E. Whitney Gray Memorial Husband and Wife Tennis Tournament will be held over the weekend of Aug. 8 and 9. The entry fee of $30 per couple includes a dinner dance on Saturday night at the Jenks Center with live music by "Flashback."

Applications are available at the Packer Courts, the News Shop, and at the Winchester Indoor Tennis Center. Karen and Kerry Bergin are the chairpersons of the tournament. Applications are due in by Tuesday, Aug. 4, no later than 6 p.m.

Press release policy

The Star invites readers to submit materials of community interest for publication.

Releases should be typed, double-spaced and must include the contact person's name and telephone number.

Submissions should be brief and never to exceed two, double-spaced, typewritten pages.

The newspaper reserves the right to edit these releases for style and grammar.

Deadline is 5 p.m. Friday prior to the Thursday on which the writer wishes to have the material published. Submission by the deadline does not guarantee publication.

Send press releases to Editor Deborah Trask, The Winchester Star, 27 Waterfield Road, Winchester, MA 01890.

PLEASE RECYCLE
THIS NEWSPAPER
Thank you, Harte-Hanks Community Newspapers

Inside Information On How Business Works!

July 28, 1992 HOLIDAY INN BROOKLINE 1:00-4:00

You know that you can't make you business grow if you can't analyze the way your business works. Invest a few hours, and the experts from Watkins, Steen & Assoc. and Manzanita Software Systems will show you how to control the core of your business by automating your accounting system with Business Works. It may be your best investment this year.

Seating is limited, please call to register (617) 932-6464 (800) 368-0298

You'll learn how to...
Save Time
Cut Business Cost
Improve Efficiency
Make better Decisions

Manzanita Software

You'll leave with...
... FREE Test Drive Demo
... FREE worksheet system designed to help you and your accountant determine the features you need in a computerized system.

HAVE YOU SEEN A PICTURE IN YOUR HOMETOWN PAPER YOU WOULD LIKE TO HAVE?

Here's How To Get Your Copy:

1. Cut out (or photocopy) the photo you wish to order from the newspaper. Include the date* the photo appeared and the photographer's name. Only published photos are available, as printed in the paper (black & white/color).
2. Enclose a check (no cash) payable to Harte-Hanks Community Newspapers with the clip of the photo, and this form.

8x10 black & white photos are $10 for the first print; $5 each additional copy.

8x10 color prints are $25 per print.

Please allow at least 8 weeks for delivery.

* *Only available for one year after publication.*

Harte-Hanks Community Newspapers
Your Hometown Newspapers

Daily Transcript • News Tribune
The Arlington Advocate • The Belmont Citizen-Herald • Needham Chronicle
Newton Graphic • Parkway Transcript
The Sudbury Town Crier • Wayland/Weston Town Crier • The Watertown Sun
Wellesley Townsman • West Roxbury Transcript • Winchester Star

Please send me __ copy(ies) of the enclosed photograph.

Newspaper .....
Publication Date: .....
Photographer .....
.....
YOUR NAME *PHONE #*
.....
ADDRESS
.....
CITY/TOWN *STATE* *ZIP*

Send all requests to:
Harte-Hanks Community Newspapers
580 Winter Street, Waltham, MA 02154
Attn: Claire Lundberg

The Greatest Names In Golf Are Coming To Concord.

August 4 through 9, 1992

Nashawtuc Country Club will once again host the Digital Seniors Classic. Rocky Thompson returns to Nashawtuc to defend his Digital Seniors Classic title.

digital SENIORS CLASSIC

He will be battling the likes of Lee Trevino, Chi Chi Rodriguez, Mike Hill, Jim Colbert, and a host of top senior professionals. The net proceeds from the Digital Seniors Classic go to local charities.

Schedule of Events

Tuesday, August 4.....2pm Merrill Lynch Shoot-out
Wednesday, August 5....Pro-Am Tournament
Thursday, August 6.....Pro-Am Tournament
Friday, August 7.....1st Professional Round
Saturday, August 8.....2nd Professional Round
Sunday, August 9.....Final Round Award Presentation

Patron Packages

General Admission $10

Season Badge $35 each — Week-long admission to tournament grounds, and designated Club House areas
Bronze Patron $100 — 4 Season Badges, 15 Daily Admission Tickets, & 5 Parking Passes
Silver Patron $300 — 15 Season Badges, 50 Daily Admission Tickets, and 5 Parking Passes
Gold Patron $700 — 40 Season Badges, 150 Daily Badges, and 5 Parking Passes

For more information call: (508) 371-0116

Middlesex News Harte-Hanks Community Newspapers
VANTAGE GOLF
Cadillac SENIOR PGA TOUR SERIES

( ) Qty. General Admission Tickets
( ) Qty. Season Badges
( ) Qty. Bronze Patron Packages
( ) Qty. Silver Patron Packages
( ) Qty. Gold Patron Packages
Please make checks payable to: Nashawtuc Charities, Inc.
Mail to: Digital Seniors Classic
Nashawtuc Charities, Inc.
1861 Sudbury Road Concord, MA 01742

Name _____
Address _____
City _____ State _____ ZIP _____
Visa/MC _____ Exp. Date _____
Telephone _____

PEOPLE

Winchester resident Major General Charles H. Perenick recently promoted to that rank has his new generals stars pinned on by his daughter, Kimberly, and Lt. Gov. A. Paul Cellucci. The pinning took place on the U.S.S. Constitution, Charlestown Navy Yard, in a ceremony attended by more than 450 people. Perenick is the commander of the Massachusetts Army National Guards State Area Command. He is the clerk-magistrate of the Concord District Court and is originally from North Adams.

McClearn receives Westfield degree

Naquel McClearn of Winchester received a degree in criminal justice and psychology at Westfield State College's commencement on May 24.

While at Westfield State, McClearn was a member of the volleyball and softball teams and the Criminal Justice Club. A graduate of Winchester High School, she is the daughter of William and Marilyn McClearn of Winchester.

Major Hurely completes course

Newly promoted Major Mark S. Hurley has completed the Army Command and General Staff College regular course at Fort Leavenworth, Kan.

Major Hurley is the son of Matthew J. and Naomi Hurley of Winchester. He graduated from Mount Lebanon Senior High School, Pa. in 1976 and from Loyola College, Md. in 1980.

Harasimowicz earns Wentworth degree

Mary Ann Harasimowicz of Winchester received a bachelor of science degree from Wentworth Institute for the spring graduation class. Harasimowicz majored in architectural engineering technology.

Leiter earns degree at UMass Lowell

Elizabeth A. Leiter of Winchester received an M.S. in nursing from the University of Massachusetts Lowell. During the commencement exercises on May 31, Leiter was also honored with the Graduate Award in nursing.

Nowell makes dean's list

Deborah Nowell has been named to the dean's list at College of the Holy Cross, where she graduated this spring, for the second semester of the 1991-92 academic year.

Nowell is the daughter of Mr. and Mrs. George R. Nowell of Winchester. She majored in sociology.

Ferazani receives ROA scholarship award

Stephen M. Ferazani of Winchester has been awarded a $500 college scholarship by the Reserve Officers Association of the United States.

The award was one of only 100 given to college students across the United States in the Henry J. Reilly Memorial Scholarship Program, in honor of the late Army Reserve Brigadier General, a founder and the first president of ROA, 1922-1923.

The scholarships were based on outstanding academic achievement and extracurricular involvement.

Ferazani, the son of Army Colonel Lawrence P. Ferazani, is a sophomore at Dartmouth College, Hanover, N.H.

Elizabeth Murphy

Murphy attends modeling seminar

Elizabeth B. Murphy of Kenilworth Road, attended a weekend modeling workshop presented by Image Resource of Newbury Street in Boston.

Elizabeth holds a Paralegal Certificate from Adelphi University in Garden City, New York.

COMING EVENTS

Alzheimer's group takes break

The St. Eulalia's Alzheimer's Support Group in Winchester will not meet during the summer months of July and August.

The first fall meeting will be a discussion meeting on Tuesday, Sept. 22 (the fourth Tuesday).

Thursday night dinner program

The Committee For a Response to AIDS continues to host a family style dinner every Thursday for PWA's, HIV and friends. It is at the College Avenue Methodist Church, which is two blocks from Davis Square on the Red Line (6 stops from Park St.) No reservation needed. Volunteers and food donations welcome. Call 666-4130.

Red Cross offers education speakers

The American Red Cross of Massachusetts Bay wants organizations to get the facts about HIV, the virus that causes AIDS. Trained speakers are available now through the HIV/AIDS Education Speakers Bureau to provide HIV information and facts to civic and community organizations.

Staffed mostly by volunteers, availability is primarily at night and on weekends. This one- to two-hour discussion includes information about HIV/AIDS education and prevention. To schedule a HIV/AIDS volunteer speaker, contact Valerie Anderson at 262-1234, extension 152.

Chess club starts at library in July

A new chess club is starting July 7 at the library for the summer. It will be held on Tuesday nights from 6:30 to 9 p.m. in the meeting room.

Contact the children's librarian, Yvonne Coleman, at 721-7140 if you want to get involved in this new club.

The Energy Connection offers STEP

The Energy Connection Fitness Programs offers free Introduction to STEP Reebok every Tuesday at 6 p.m. throughout the summer at the airconditioned Jenks Senior Citizens Center. This free Introduction class is part of a full schedule of STEP and traditional aerobics classes which are conducted every evening at the Jenks Center. All classes are open to anyone at anytime for $4 per class. For more information, and a schedule of classes, call Marie Dacey at 729-7268.

Beauty and the Beast scheduled for July

"Beauty and the Beast" will be performed by the Winchester Summer Cooperative Theatre for children on July 30 and 31 at 7 p.m. and July 31 at 10:30 a.m. at Lincoln School Auditorium. Tickets are $5.

Step Reebok classes

Men and women of all ages are invited to join our seven-week summer session which runs from July 6 to Aug. 20. Classes will be held in the airconditioned Lynch School Conference Room. Choose between Monday and Wednesday or Tuesday and Thursday evenings from 6:30 to 7:30 p.m. The cost of the session is $49.

The Step Reebok program is a low impact, high intensity workout which involves stepping up and down on an adjustable platform while simultaneously performing upper torso body building movements. To increase the intensity of the workout one simply increases the height of the step. This program provides the benefits of both strength training and cardiovascular conditioning in one challenging exercise session. The classes can accommodate the beginner as well as the advanced student.

Class size is limited. Register early by calling Winchester Recreation at 721-7126. If you have questions about the program, contact instructors Judy Whitney at 729-1599 or Gail LaRocca at 729-1537.

THE BEST BUSINESS DIRECTORY (617) 487-7225

TO ADVERTISE CALL (617) 487-7225 OR 508-820-7095

Accounting

ROBERT J. BULLOCK & CO.
643-9077 ➠ Fax 646-3104
■ Business Service ■ Bookkeeping
■ Consulting ■ Notary Public ■ Enrollment Agent ■ Financial Statements
■ Taxes Including: Personal, Partnership, Payroll, Corporate, Self-employed, and Trust

Asbestos Removal

DUDLEY
A FULL SERVICE COMPANY • SINCE 1939

WE PROVIDE UMBRELLA YOUR HOME AND
DUDLEY FUEL CO.
43 Dudley Street, Arlington 643-3385
Boilers • Burners • Furnaces
• Energy Showroom
• Automatic Delivery of Heating Oils
• Complete Service and Installation
FUEL OIL • KEROSENE
DIESEL • PROPANE
CUSTOMER 24 HR. EMERGENCY SERVICE

THE BAR-B-QUE BARN
ARLINGTON, 9 Dudley Place 646-8473
BEDFORD, 40 North Rd. (Behind Gott Hardware) 275-8770
Ducane Gas Grills
For All Brands
$1.00 OFF Any Propane Refill With This Coupon
1-800-223-2611 Arlington or Bedford

SERVICES TO COVER AUTO NEEDS!
DUDLEY ASBESTOS REMOVAL CO.
43 DUDLEY STREET, ARLINGTON
643-4328 or 1-800-640-2724
Specializing in residential asbestos and lead paint removal
• FREE estimates and advice
• No obligation
• Strict confidentiality
• Mass licensed contractor
• Fully insured
License #ACC000112-MA and #000495

DUDLEY AUTOMOTIVE SERVICES
9 Dudley Place Arlington 646-TIRE
Complete Auto & Truck Repairs
Foreign and Domestic
Mass Emission Inspection Station #815

Construction

LIC. #055348 REG #103468
★ REGISTERED ★
HOME IMPROVEMENT CONTRACTOR
Call For A Free Estimate
617-729-1920 or 800-244-1330
SUPERIOR CONSTRUCTION FRANK J. TAMBONE JR.
MILL POND BUILDING WINCHESTER, MA

Kobernick Design & Construction
"We Make Remodeling Easy!"
Kitchens • Baths • Decks
Additions • New Homes
Complete Design Services
395-1986
State Reg. #101902 • Licensed • Insured
MEMBER PROFESSIONALS NARI NATIONAL ASSOCIATION of the REMODELING INDUSTRY
BSA BOSTON SOCIETY of ARCHITECTS

ADVERTISING SPACE AVAILABLE !
The Classified Dept.
at 617-487-7225 or
508-820-7095

Business Spotlight

Natalie Delvaille, TLC Landscapes

Natalie Delvaille, owner of TLC Landscapes in Reading, offers many options for landscaping your home. In these tough economic times, you may want to do your own landscaping, but need a plan that can show you what plants to buy and where to put them. TLC landscapes will do just that—give you the design and the how-to information you need to do your own plantings.

TLC also offers three unique services: First, skilled gardening, where a professional gardener cares for your trees, shrubs, and flowers in a way no routine lawn and grounds maintenance company can. That includes planting, pruning, weeding, fertilizing, and staking. Second, there's our Shopper's Service. We'll buy plants for you, and deliver them to your home, saving you hours of hunting through nurseries. And third, if you just need information, we'll answer you gardening question in a consultation at your home.

Finally, if you're not inclined to do-it-yourself, we can do the plantings, too. So call Natalie Delvaille at:

617-944-0568

Electricians

Heat – Light Power
Fire Alarms
and Burners
ELECTRICAL SERVICE
STEPHEN J. BUTLER
Master Electrician
FULLY INSURED
(617) 643-5338
Master Lic. No. A 12593

Electricians

WALTER B. STOCKWOOD INC.
electrical contractor WBS
★ Residential ★ Commercial ★ Industrial Wiring
Serving the Winchester Community for over 35 years.
Bus: (617) 935-8181 Res: (617) 729-0994
Mass. Lic A-4622

General Contractor

P. J. DUNLEAVY
Custom Builder, Inc.
641-1216 721-1216
• Custom Built Homes
• Additions
• Renovations
• Kitchens & Baths
"Quality Workmanship Guaranteed"
Licensed Bonded & Insured
Patrick J. Dunleavy
Carpenter • Contractor
Master Craftsman
References Furnished

General Contractor

William M. Ferry & Son
General Contractors
• Custom Additions
• Renovations
Quality Workmanship for over 30 years in Winchester
729-5431

Advertise (ad'-ver-tiz) v.
1 To give public notice of
2 To make known through the press
3 To increase sales
Have a service to offer? Call us today and put us to work for you.
The Classified Dept.
at 617-487-7225 or
508-820-7095

Landscaping

RONALD MAGGIO
CONTRACTOR 729-5043
Home Improvement Reg. #102724
• Sod Installed
• Seeding & Fertilizing
• Fences Installed & repaired
• Bark Mulch Installed
• Shrubs Planted
• Driveways Sealed
RUBBISH REMOVAL
FREE ESTIMATES
• Tree Work
• Masonry Work
• RR Tie Walls
• Attics and Cellars Cleaned
• Bobcat Rental

MARK'S LANDSCAPING
WORK GUARANTEED
Fall Clean Up • Design • Installation • Lawn Maintenance • Seed • Sod Planting • Pruning • Fertilizers • Bark Mulch • RR Ties • Walks • Walkways • Patios •
Complete Landscape Service • Also Snowplowing
Commercial/Residential 643-8271 Insured

LAGACE LANDSCAPE CONSTRUCTION & ASPHALT PAVING
• New: Lawns, Shrubs, Retaining Walls, Drainage Systems
• Bobcat/Backhoe Service
• Excavation & Grading
• Loam & Mulch Delivery
• Trucking
Licensed Insured
Low Rates Free Estimates
Call 648-0246

LAWN CUTS co.
Year Round Quality Maintenance & Installation
For Rates Starting at $15
We cut the grass, do the edging & cleanup (few lawns more than $20)
• Spring Clean Up • Planting/Pruning
• Seed/Sod • Fert./Lime
• Mulch • Grub Control
• R.R. Tie Borders/Walls
Call Chris 643-8762

LANDSCAPES WITH A DIFFERENCE
Large or small, See the difference good design can make
TLC LANDSCAPES offers
Superior designs
In-depth consultations
Location of hard-to-find plants
Meticulous plantings • Skilled gardening
Call (617) 944-0568
Natalie Delvaille, Landscape Designer

JLC Jewett Landscape Corp.
COMPLETE LANDSCAPE SERVICES
• Weekly / Bi-weekly Maintenance Programs
• Spring & Fall Clean Ups
• Seed / Sod Lawns
• Retaining Wall Construction
• Pruning of all Types
• Fertilize / Weed Control Programs
Fully Insured at Recession Prices
Free Estimates
(617) 924-3385

RECREATION NEWS

The Reminisants

Mill Pond Concerts on for July 29

Let's Twist again like we did last summer.

Ladies get ready to put on your poodle skirts, bobby socks, and saddle shoes. Guys get out the hair grease and black leather jackets, so you can do the twist with the Reminisants on Wednesday, July 29 from 7 to 8:30 p.m. at the Mill Pond, behind the Library.

The Reminisants have been together for more than 20 years, performing at various nightclubs, concerts, and dances, throughout the New England area. The band consists of four members; Dom Viscione, Mike Joyal, Jay Arena, and Bob Brady. The four are originally from Waltham and grew up together as friends. The Reminisants specialize in the swinging sounds of the '50s and rock and roll of the '60s. Their band puts on an "Oldies Show" complete with costumes, twist contests and sing alongs. Drummer Brady says, "When we perform, we really encourage the audience to get involved, and actually be part of the show." The Reminisants have performed in well over a thousand concerts and clubs, and are considered to be one of the top "Oldies bands" in New England. They have also performed in 24 outdoor concerts this year in various cities and towns.

Admission to the concert is free but donations will be accepted at the intermission to help defray expenses.

The John Penny Band has been rescheduled for Wednesday, Aug. 12 at 7 p.m. This band has performed at our concerts in years past as well as at several of the Town Day Block Dances. The band plays country, rock and roll, and traditional showtype music that will appeal to the young and the young-at-heart.

In addition, on Wednesday, Aug. 5, the Dixieland Cavaliers will be performing. Drawing on the legendary New Orleans scene of the 1920s, '30s and '40s the Dixieland Cavaliers bring to life an authentic style of jazz that excites listeners of all ages.

Summer camp

What do you say when your kids tell you, "There's nothing to do, I'm bored." The Recreation Department's Summer Camp program may be just what you're looking for.

Each session has special events, tennis lessons, age appropriate games, camp songs and arts and crafts. Sessions are two weeks long, and meet Monday through Friday at Lynch School. The third session starts Monday, July 27. The last session for this summer, begins on Monday, Aug. 10. There are still a few openings available in all camps.

Camp Sunshine, for children entering kindergarten born in 1988, is an exciting half-day program. There is "fun in the making" each day. Camp hours are 9 a.m. to noon. Fee.

Camp Superfriends is for students entering kindergarten and first grade. Make new friends and join in a wide range of exciting camp activities. Camp hours are 9 a.m. to 3 p.m. Fee.

Camp Sequoia is for students entering grades 2 and 3. Along with regular activities of sports, crafts, there will be time to make friends. Fee.

Camp Sachem is definitely the place to be this summer for students entering grades 4 and 5. There is always something going on. Fee.

Adventure Connection for students entering grades 6 to 8 has overnight camping trips scheduled for each session. Fee.

Benefit baseball game

One ... , two .. , three strikes you're out if you don't attend the Winchester Men's Softball league benefit softball game on Monday, July 27, at 7:30 p.m.

The two teams, the coaches of the men's softball teams, and the Venture All Stars, made up of past and present Bruins, will "Play Ball on Monday, July 27, at 7:30 p.m. The game will be held at Ginn Field in Winchester. Tickets are not needed, however, a donation is suggested. This year's game is to benefit the Friends of Winchester Recreation, Youth Programming.

So bring your "peanuts and crackerjacks" come root for your favorite team, and sit back and enjoy the game. This game is sure to be a Grand Slam of a good time. For more information call the Recreation Department at 721-7125.

Registration reminder

You may register for any of the programs offered by the Recreation Department by calling the 24-hour Registration Line, 721-7126. Please have the course number and your MC/VISA card number ready when you call. If registering by mail be sure to enclose a check or money order. If paying with MC/Visa, write your card number and expiration date on the form.

Tournament prep week

One of the big events of the summer is the Junior Tennis Tournament, Aug. 17-21, sponsored by the Cambridgeport Bank. To get you ready, we offer a week of two-hour sessions designed to prepare young tennis players for tournament competition.

Specifically, we will concentrate on court strategies and match play. In case of rain, we will meet at the Winchester Indoor Tennis Club, 41 East St. Program will be held Aug. 10-14 from 10 a.m. to noon. Fee is $47.

HEALTH NOTES

CPR to save children's lives

The national statistics on infant and childhood injuries are staggering. According to USA Today, choking and suffocating are the leading accidental killers of babies under the age of one. Appropriate Pediatric and Infant CPR techniques differ from those used on adults - knowing how to correctly use CPR can mean the difference between life and death.

Winchester Hospital offers a Pediatric and Infant CPR Course in a two part class from 6 to 10 p.m. on Aug. 10 and 12, at the Winchester Hospital Family Medical Center.

Upon successful completion of the program, participants will receive a one-year certificate from the American Heart Association.

For price information and to register call Winchester Hospital's Education Department at 756-2220.

For the elder you love

The changes brought about by aging affect more than just the elderly individual. All the people who love and care for older people are impacted.

"You and Your Aging Relative," a support group sponsored by Winchester Hospital's Social Service Department discusses the role of the caregiver and the resources available to assist families.

This group meets on Aug. 6 from 7 to 9 p.m., at 7 McKay Ave., and continues to meet the first Thursday of every month. It also meets from 7 to 9 p.m. on Aug. 20 at Winchester Nursing Home and continues to meet at the nursing home the third Thursday of each month. There is no fee. For more information, call 756-2633.

Learn to save a life

Knowing cardiopulmonary resuscitation, or CPR, can mean the difference between life and death. Winchester Hospital's Education Department offers CPR classes to the community. These classes teach participants how to perform CPR and the Heimlich maneuver; a technique used to dislodge foreign material from the breathing passages.

Instructors demonstrate CPR through mannequin practice and a special film presentation. Participants who have successfully completed the course will receive a one-year certificate from the American Heart Association.

This CPR course will be offered in two part classes from 6 to 10 p.m. on Aug. 20 and 27 at the Woburn YMCA.

Businesses and organizations may call the hospital's Education Department to schedule classes for members or employees. For price information, call Winchester Hospital at 756-2220.

Care of the newborn

The first few days and weeks at home after the birth of a baby are exhilarating. But they may also raise many questions.

"Care of The Newborn," offered by Winchester Hospital, is a workshop which gives parents the latest information about the physical and psychological needs of the newborn. Topics for discussion include newborn appearance and reflexes, choosing a pediatrician, safety issues, feeding and more.

Care of the Newborn is held monthly. Call Winchester Hospital for dates and price information at 756-2220.

THE BEST BUSINESS DIRECTORY (617) 487-7225

TO ADVERTISE CALL (617) 487-7225 OR 508-820-7095

Landscaping

Jerry's Landscape Service Established 1946
Complete Maintenance - Residential & Commercial
New Lawns by Seed or Sod • Designing • Planting • Pruning • Bark Mulch
R.R. Tie Walls • Walks
Fully Ins. 643-6490

R.K.G. LANDSCAPE CO.
DESIGN & CONSTRUCTION
• ALL PHASES OF PLANTING
• TERRACES AND WALKS
• RETAINING WALLS
• LAWN CONSTRUCTION
• SCALED PLANS AVAILABLE
– ALL WORK GUARANTEED –
– FREE ESTIMATES –
862-9553 / 335-4494

ADVERTISING SPACE AVAILABLE !
The Classified Dept.
at 617-487-7225 or
508-820-7095

Mason

ROCK SOLID MASONRY
Brick & Stone Veneers - Steps - Patio's - Chimney's New & Rebuilt
Concrete Brick & Stone Walls and Walks.
Call David Christopher 729-4537

D.J. SPERO & SONS
MASONRY SPECIALISTS
• STEPS • WALLS • WALKS • TERRACES • • BRICK • BLOCK • FIELDSTONE • • BLUESTONE • LIMESTONE •
New & Repair Work
"Satisfaction Guaranteed"
Free Estimates
646-3538
Arlington

Advertise (ad'-ver-tiz) v.
1 To give public notice of
2 To make known through the press
3 To increase sales
Have a service to offer? Call us today and put us to work for you.
The Classified Dept.
at 617-487-7225 or
508-820-7095

Rotondi Masonry
Building with
• Block • Brick •
• Stone • Concrete •
Steps, Walks, Walls, Chimneys & Patios
4 Generations of Continuous Service
729-2046

Painting

QUALITY PAINTING BY DINO
The finest in residential and commercial painting
• Interior/Exterior
• Restoration of Historic Homes
• Custom Color Consultations
• Fully Insured Free Estimates
932-6309 623-0223

FREE ESTIMATES FULLY INSURED
SUNSHINE PAINTING CO.
Interior • Exterior
Home Improvements
Carpentry • Shingles • Gutters
Windows & Storm Doors
646-1822
ARLINGTON

Painting

WINCHESTER PAINTING CO.
Your Best Choice for Professional House Painting
Free Estimates • Insured • Excellent References
729-1925
Painting Contractors since 1959

Free Estimates Fully Insured
PAINTING & WATER BLASTING CO.
ALPHA
Residential • Commercial
Interior and Exterior
High Pressure Steam Water Cleaning
STEFANOS VINTOS • (617) 396-1739

FATHER and SON PAINTING COMPANY
INTERIOR-EXTERIOR PAINTING
CARPENTRY-ROOFING
617-623-3848
25 Years Experience
We guarantee our work for 4 years.
Free Estimates • Fully Insured

AK PAINTING
Interior/Exterior
Residential / Commercial
• Gutter Work
• Free Estimates
• Fully Insured
Call
646-2356
(Arlington)

Advertise (ad'-ver-tiz) v.
1 To give public notice of
2 To make known through the press
3 To increase sales
Have a service to offer? Call us today and put us to work for you.
The Classified Dept.
at 617-487-7225 or
508-820-7095

Paving

Reading Asphalt Company
BUILT TO LAST
35 YEARS OF PROFESSIONAL PAVING
• DRIVEWAYS • TENNIS COURTS
• PROFESSIONAL SEALCOATING
Free Estimates 944-7072

J.A. DePrimeo Jr.
DePrimeo Bros.
Asphalt Driveways
Residential - Commercial
All Types of Masonry Work
Asphalt Sealcoating
Complete New Lawn Installation
Screened Loam/Red Hemlock Mulch
Truck/Backhoe/Bobcat Rental
Call Joe at 646-9563
Call Ralph at 648-1213
Free Estimates Arlington

Plastering

X-PERT PLASTERING
Replacing ceilings in occupied homes our specialty.
Conventional, thin coat and outside stucco.
CALL ANYTIME
938-8113
Bob McNamara 25 Yrs. Exp.

CANNING BROS., Inc.
PLASTERERS
Plastering
Specialist in Neat Residential Work
484-1152

Stephen's Plastering Inc.
Specializing In replacing ceilings
Residential • Commercial
Quality Work Guaranteed
Full Insurance
Free Estimates
721-7315

PROFESSIONAL PLASTERING
• New Homes
• Additions
• Remodeling
• Ceiling Replacement & Repairs
Call Sean Hourican
643-9486
FREE ESTIMATES

Plumbing & Heating

Michael E. Allen
Plumbing/Heating
Master Lic. # 11037
▪ Water Heater & Boiler Replacement
▪ Bathroom & Kitchen Replacement
729-9226
Free Estimates Insured

WINCHESTER PLUMBING & HEATING CO.
118 Wendell St.
Winchester
Lic. No. 6684
Tel. 729-3673

PORT OIL CORP
Est. 1945
• 24 Hr. Burner Service
• Service Contracts
• Budget Payments
We welcome new customers. However, you do not have to buy oil from us to get our guaranteed heating service
SUMMER CLEANOUT SPECIAL
$49.95
1-800-698-PORT or 617-926-3500

Remodeling

McCROBIE Corp
Does Your Vinyl or Aluminum Siding Need Cleaning?
Call 395-6132
A Complete Remodeling Co.
Fully Insured

Enjoy the Summer. Let Someone Else do the Work. Turn to the Business Directory.

Things

TO DO

How to place your listings

- All of the events that appear in the in this section are open to the public regardless of residence.
- Listings are a free community service generally limited to those events and activities sponsored by not-for-profit educational, religious, cultural, political or social institutions.
- Information must be received in writing at the Waltham office **at least seven days prior to the Thursday publication date.** Listings cannot be accepted by telephone.
- Please include the following information: name of sponsoring organization, type of activity, address, a brief description of the event.
- Mail listings to Meredith Fife Day, Calendar editor, Harte-Hanks Community Newspapers, 580 Winter Street, Waltham, MA 02154.

ART

Arlington — Aug. 3 - 28. "Mother/Artist: Motherhood and its Influences," an exhibition curated by Lei-Sanne Doo, is exhibited at the Jefferson Cutter House, Massachusetts Avenue and Pleasant Street. "The show," says Doo, "is about artists who have cultivated their creativity and endurance in spite of, or perhaps because of their role as mothers." A portion of all sales will be donated by the artists to the Bristol Lodge Family Shelter in Waltham. Opening reception is 4 to 6 p.m. Aug. 9. Gallery hours are noon to 4 p.m. Call 643-4216.

Cambridge — Aug. 8 - Oct. 4. Indian paintings, drawings and objects from the Mughal and Rajput courts and from British India, are exhibited at Sackler Museum of Harvard University. Admission is free Saturday mornings. Call 495-9400.

Cambridge — through July 28. The Cambridge Art Association, 25R Lowell St., exhibits works for rent or sale by its member artists. Summer hours are 1 to 5 p.m. weekdays. Call 876-0246.

Boston — through Sept. 26. Nielsen Gallery, 179 Newbury St., presents a special rotating summer exhibition on the theme of the landscape. Rackstraw Downes, Mary Frank, Harel Kedem, Jane Smaldone and Katherine Porter are among artists represented. For gallery hours and information call 266-4835.

Cambridge — through Sept. 25. "Drawings at Work: William R. Ware and the Origins of American Architectural Education," is presented by the MIT Museum, 265 Massachusetts Ave. Museum hours are 9 a.m. to 5 p.m. Tuesday through Friday and 1 to 5 p.m. weekends. Call 258-9116.

BENEFITS

The Stone Zoo Golf Tournament to raise funds for more animal exhibits and continued renovation at Stone Zoo, is July 27 at Indian Ridge Country Club in Andover. A Boston whaler boat, motor and trailer, or a set of golf clubs are offered as prizes for a hole-in-one on designated hole. Call Friends of Stone Zoo, 438-7459.

"Oceanside Bike Fest—North and South," benefits the Multiple Sclerosis Society. Each one-day bike tour, offering cyclists a choice of routes, is held Sept. 19, leaving from Beverly, and Sept. 20, leaving from Duxbury. Continental Airlines provides a national prize trip for two to Paris to the top fund raising cyclist. Call (508) 291-2169.

Camp Sunshine has begun a special campaign to raise $8 million for the construction of a new campground facility for families of children with cancer and other life threatening illnesses. The camp is now located in Casco, Maine. The new facility will adjoin the present one. Call Kathleen Carney, (508) 448-3174 for information.

CLASSES

Women considering changing careers or re-entering the job market are offered a program entitled L.I.V.E. (Learn, Intern, Validate for Employment) program at Middlesex Community College's Open Campus. The two-semester program combines classroom training and an internship to help women re-enter the job market or change careers. Call 275-8910, ext. 6536.

Newbury College's Arlington campus now offers business management and human resources management degree programs. Call Wayne H. Mullin, 648-5424, for registration information.

Tuition-free Secretarial Certificate Program for single parents and homemakers is available at Middlesex Community College. Information sessions are held at 10 a.m. on July 23 and 30, Terrace Hall Ave., Burlington, Room 14. Call (508) 937-5454, ext. 6536.

Middlesex Community College's Fall 1992 course catalog is available in late July. Mail and phone registration begins as soon as the catalog is available. Call 1-800-643-5739.

CHILDREN

"The Velveteen Rabbit" is presented by the Magic Circle Theater at Tufts University, through July 23. Performance times are 10:30 a.m. and 2 p.m. Wednesday, and 10:30 a.m. and 7:30 p.m. Thursday. Call 627-3493.

"The Hobbitt" is presented by Reagle Players Youth Theatre, 617 Lexington St., Waltham, July 23-24 at 7:30 p.m. Call 893-8050 or 891-5600.

City Mini Golf is once again featured at the Children's Museum in Boston. The popular course based on Boston's urban environment is an educational game of nine-hold miniature golf. Call 426-8855.

Summer Discovery course at the Museum of Science covers a variety of science topics including animals, water and the human body. Course is held July 27-31, 9 a.m.-noon, for children who have completed second and third grade. Fee is $155/$170. For information and to register call 589-0340.

Computer camp for kids at Middlesex Community College still has space available in Session III, July 27-August 7, 9 a.m.-noon. The program is held at Terrace Hall Ave., Burlington, for ages 7-14. Tuition is $195. Call 1-800-643-5739.

Fidelity House in Arlington offers summer programs for children. Pre-School Camp is run through Aug. 21. Fidelity House Summer Day Camp and Kindergarten Camp are held through Aug. 7. Full day programs for ages 5 to 13 are 8 a.m. to 5:30 p.m. Aug. 10-Sept. 9. Cost is $20 a day with additional charge for extended care to 6:30 p.m. Call 648-2005.

The Arlington Center for the Arts offers a drama camp for 9-15 year olds, August 3-21, 10 a.m. to noon. Eileen Kell, instructor, leads students through auditioning, improvisation, staging and learning lines. Enrollment is limited to 12 students. Fee is $100/$115. Call 648-6220.

FAIRS/SHOWS

"The Folk Heritage" broadcasts live from the 1992 Lowell Folk Festival, July 25, noon to 5 p.m. On stage at Boarding House Park, performances include blues piano, old-time banjo, bluegrass, Scottish ballads, "thumb-picking" guitar, zydeco and more. This year's broadcast is produced by WGBH Radio (89.7 FM) Boston.

Westover Air Force Base holds the Great New England Airshow, July 24-26. The three-day, 100 plane airshow features the Italian jet aerobatic team "Frecce Tricolori," and unique planes in aviation history including the F-117 Stealth, the U-2, the Gee Bee Racer and many more. Gates to the base are open 8 a.m.-5 p.m. each day of the show. Photography of all aircraft present is permitted. Call (413) 557-SHOW.

Crafters wanted for Craft Fair, Sept. 13, at the American Legion Hall, Burlington. Call M. Larcom at 662-7443.

"Days of Judgment: The Salem Witch Trials of 1692" is a major new exhibition at the Essex Institute in Salem, commemorating the Tercentenary of the Salem Witch Trials of 1692. Public programming accompanies the exhibition.

HEALTH

Podiatry screenings are held 6 to 8 p.m. at The Diabetes Center at Symmes Hospital, Arlington, the first Thursday of every month. Symmes provides the service in cooperation with Dr. David Alper of Belmont and Dr. Brian Zinsmeister of Lexington, podiatrists associated with the Diabetes Center. Call 643-0966 for information or to register.

The American Red Cross offers CPR courses and Standard First Aid at the American Red Cross North Area, 786 Main St., Melrose, during July, August and September. Call 665-1351 or (508) 531-2280.

Free hearing aid check-ups are provided by the Massachusetts Eye and Ear Infirmary, 9 a.m. to noon Tuesday and Thursday at the Infirmary's Hearing Aid Center, One Montvale Ave., Stoneham. Call 279-0943.

Elders who are visually impaired are provided with a new program by Perkins School for the Blind to assist them in maintaining their independence within their homes or other living environments. Call Mary Beth Caruso at Perkins Outreach Services, 924-3434, ext. 7434.

The American Red Cross offers CPR courses and Standard First Aid at the Lahey Clinic, Burlington, during August and September. Call 262-1234, ext. 221.

The West Suburban YMCA offers aerobics classes starting July 27. The four-week program of unlimited classes is held at 276 Church St., Newton. Fee is $28/$18. Call 244-6050.

LECTURES

John Hermanson lectures on Rococco silver and ceramics 2 p.m. July 26, in a gallery talk at the Museum of Fine Arts Boston. Barbara T. Martin speaks on European paintings from private collections, 6 p.m. July 29. Maria Pulsone discusses the ship model gallery 11 a.m. July 30, and Laura Good talks about the Madonna in Medieval art, 11:30 a.m. Aug. 1. Talks are free with museum admission. Meet at West Wing Information Center. Call 267-9300, ext. 300.

Boston Public Library forum addresses "Pornography and Society," July 25, beginning at 1 p.m., in the Rabb Lecture Hall. The program is cosponsored by Men to End Sexual Assault (M.E.S.A.). Gail Dines is the speaker. (Please note that some of the material presented is of graphic nature and may be disturbing to some viewers.) Free but seating is limited. Call 536-5400, ext. 336.

Author Eliot Coleman lectures on organic gardening at Summer Garden Day, Old Sturbridge Village, on Aug. 1. The author of "The New Organic Grower" joins a panel featuring 1990s and 1830s gardeners and farmers. Call the Special Events office at (508) 347-3362.

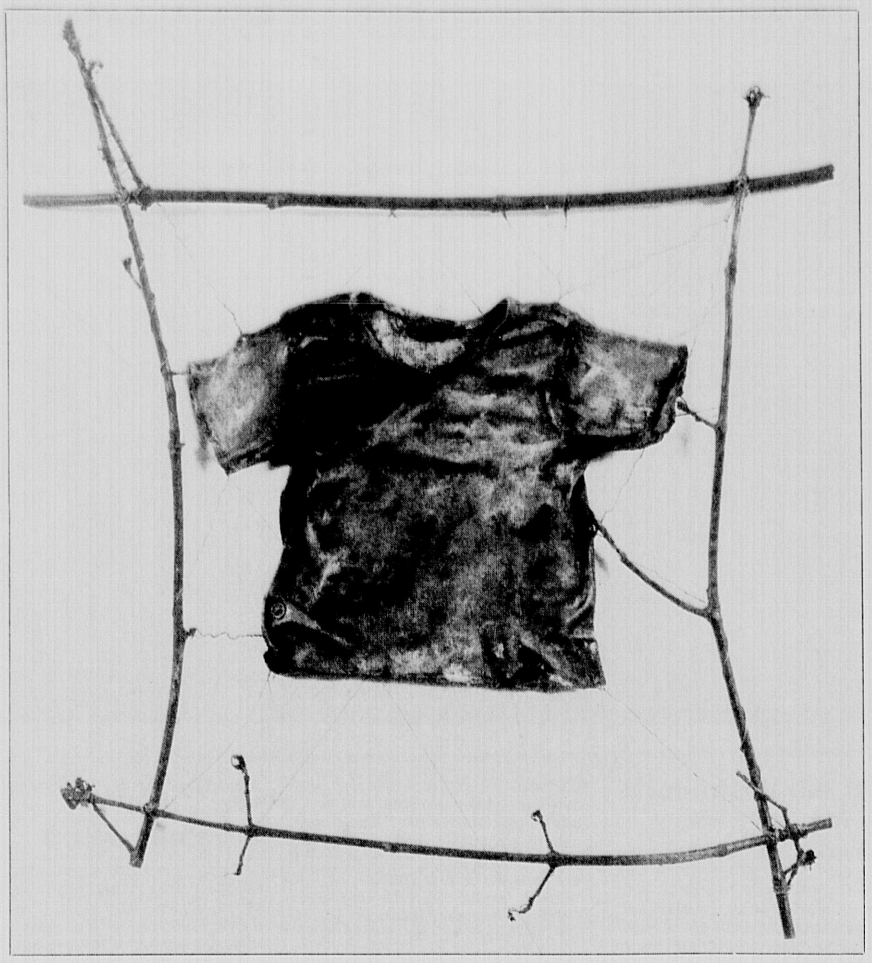

Lei Sanne Doo's "When You Were Little" is on display at the Mother/Artist: Motherhood and its Influences art exhibit from Aug. 3 through the 28. A reception will be held on Sunday, Aug. 9, from 4-6 p.m. Call 641-0595 for further information.

MISCELLANEOUS

English Country Dance meets at St. John's Methodist Church, 80 Mt. Auburn St., Watertown, 8 to 11 p.m. Wednesdays. Call 354-1340.

A Marilyn Monroe film series is featured at the Boston Public Library, Copley Square. Films are shown at 6 p.m. Tuesdays. Free. July 28: "How to Marry a Millionaire" (1953). Call 536-5400.

Award-winning documentary films are shown Thursdays at 6 p.m. in the Boston Public Library, Copley Square. July 30: "Empire of the Air: The Men Who Made Radio" (1991). Call 536-5400, ext. 319.

Author Sue Miller is featured in the UMASS Lowell Summer Writing Program Reading Series, 7:30 p.m. July 28. Reading is held in the Lowell Vistors Center, 246 Market St. Call (508) 934-2467.

Sign-language interpretation for deaf visitors to the Science Museum is offered the second Saturday of each month. Call 227-3235 for TTY information or 589-0373 for a more detailed description of programming for deaf visitors.

A Frank Capra film series is featured at the Boston Public Library, Copley Square. "You Can't Take it With You" (1938) is shown at 3 and 6:30 p.m. July 27 in the Rabb Lecture Hall. Free. Call 536-5400, ext. 319.

Open workout for women martial artists is held every Sunday, 3 to 5 p.m. at 397 Moody St., Waltham, 2nd floor. Use of punching bag and other equipment available. Fee is $3. Call Susanna, 899-8889.

Baseball team seeks players, ages 17 to 25 years, coaches, sponsor, supporters and volunteers. Games are every Sunday at 12:30 p.m. at the West Newton Common on Elm St. Call 891-0621.

A model search for PLUS size women is being conducted by the Barbizon Modeling Agency, 607 Boylston St., Boston, for a New-York based agency. Interviews are on July 28, 5-8 p.m., and are by appointment only. Call 266-6980.

MUSIC

Aberjonas, A female a capella singing group in Winchester, has openings for three sopranos. Auditions are 7:30 to 9:30 p.m. Aug. 3. Call Sarah Thayer, 721-0830.

The Lowell Folk Festival is held at Boarding House Park in Lowell, as well as other designated sites in the city, July 23 through July 26. Featured artists include Charles Brown, the Menhaden Chanteymen and the Sunshine Skiffle Band. Folk music and dance, crafts, demonstrations, street parades and ethnic foods are fare for the festival. WGBH 98.7 broadcasts from Boarding House Park July 25. Programs are free, but donations are requested. Call (508) 459-1000.

A concert of the music of Franz Schubert is presented by Boston University's School of Music, 8 p.m. July 29 in the Tsai Performance Center, 685 Commonwealth Ave., Boston. Admission is $8/$3. Call 353-5124.

John Lincoln Wright and The Sour Mash Boys perform July 30 in the CambridgeSide Galleria 1992 River Music Fest. The Big Blues Meanies are featured Aug. 6. Concerts take place by the lagoon at Lechmere Canal Park, CambridgeSide, 6 to 7 p.m. Call 621-8666 for more information.

Flor de Cana is presented 7:30 p.m. July 30 in the courtyard of the Museum of Fine Arts, Boston. Tickets are $11/9.50; and $2 for children under 12. The courtyard opens at 6 p.m. for picnicking. Call 267-9300, ext. 306.

Jazz at the DeCordova summer series features pianist Kenny Barron, 2 p.m. New Orleans's Rebirth Brass Band is presented 2 p.m. Aug. 9. General admission tickets are $12 in advance. Concerts are held in the amphitheater on the grounds of DeCordova Museum, Sandy Pond Road, Lincoln. Call 259-8355.

"Music on the Plaza" Summer Concert Series at Prudential Center, presents musical artists noon to 1 p.m. Wednesdays. Free. July 29: Boston Jazz Orchestra performs big band music.

Free concerts at the Charles Square Courtyard are presented Wednesdays at 6 p.m. July 29: Aztec Two Step.

Rebecca Parris and Mark Murphy perform July 24 and 25 at Scullers Jazz Club, located in the Guest Quarters Suite Hotel, Boston. Les McCann is featured July 31 through Aug. 1, and the Maggie Scott Quartet featuring Alan Dawson on vibes play Aug. 4. Showtimes are 8:30 and 10:30 p.m. Call 783-0811.

Reggae by the Sea is featured in the Grand Allee at 6 p.m. Aug. 1 at Castle Hill in Ipswich, July 18. Metro Steel Orchestra plays in the Italian Garden at 8 p.m. Sally Pinkas presents a piano concert in the ballroom 8 p.m. July 24. The Borromeo String Quartet are presented in an encore performance 7 p.m. July 25 in the Concert Barn. Calypso Hurrican plays in the Concert Barn, 7 p.m. July 26. Call (508) 356-7774 for tickets and information.

Joan Baez, Michelle Schoked, Mary Chapin Carpenter, Beausoleil, Loudon Wainwright and Nashville Bluegrass are among performers featured at the 1992 Ben and Jerry's Newport Folk Festival Aug. 8 and 9 at Fort Adams State Park, Newport, R.I. For information and tickets by mail, write and sent S.A.S.E. to Ben and Jerry's Newport Folk Festival, PO Box 1221, Newport, RI 02840. Call TicketMaster, 931-2000. Hotline information number is (401) 847-3700.

ORGANIZATIONS

Boston University Alumni Club holds annual alumni day at Tanglewood, Aug. 9. A reception begins at noon at the Highwood Estate in Lenox, followed by a concert at 2:30 p.m. at the Tanglewood Shed. For ticket prices and reservations call 353-9511.

Friends of the Middlesex Fells Reservations offers a program on wildflower identification, 9 a.m. July 25. Meet at the Bellevue Pond parking lot on South Border Road, Medford. A hike of the Boojum Rock section of the Fells is 9:30 a.m. Aug. 1. Meet at Flynn Rink, Medford. Pre-register at 662-5230.

Aldren Kindred of America, Inc. holds its annual meeting, Aug. 1 at 10:30 a.m. The reunion takes place at the historic John Alden House, 105 Alden St., Duxbury. Registration begins at 10 a.m. Alicia Williams, genealogist, is the guest speaker.

SINGLES

A support program for single individuals over 30 is offered by St. John's Methodist Church, 80 Mt. Auburn St., Watertown. Meetings are Tuesdays, 7 to 10 p.m. Admission is $10. Call (508) 263-3739.

A non-sectarian support group for individuals recently divorced or separated meets at Calvary United Methodist Church, 300 Massachusetts Ave., Arlington, the first and third Tuesdays of the month, 7:30 p.m. Call 646-3074.

Better Dating weekend workshops are offered to women and men of all ages who seek more enjoyment and less anxiety in dating. Sessions include lecture, discussion, role-play and video coaching. Call 484-1708 for information.

The Arlington/Belmont/Cambridge (ABC) Chapter of The Single Life (TSL) hosts a dance at Jackson Suite Garage, 114 Centre St., Malden, 8 p.m. July 26. Call Gerry, 662-7486.

SUPPORT

Family and Friends of Substance Abusers meets at Appleton Outpatient Clinic, McLean Hospital, Belmont, for five-week sessions on an ongoing basis. Call 855-3361.

Arlington — Alateen meetings for teens who are bothered by someone's drinking. Every Tuesday, Arlington Youth Counsultation Center, 12 Prescott St., 7-8:30 p.m. Free. Call 843-5300 for more information.

Substance Abuse Services (SPAL), located at 92 Union Square, Somerville, offers affordable, on-demand, drug-free treatment for alcohol and drug addiction. De-tox is achieved through acupuncture. Payment is on a sliding scale fee basis. Call 628-6065.

Overeaters Anonymous is a 12-step recovery and support program for individuals who share an addiction to food and suffer from eating disorders. No dues or fees. Meetings are 7:30 to 9 p.m. Wednesdays at Park Avenue Congregational Church, Arlington Heights. Call 641-2303.

Hospice Care Inc. of Arlington offers open grief support groups the first and third Tuesdays of the month from 6 to 7:30 p.m. and the second and fourth Tuesdays from 10 a.m. to 11:30 a.m. The evening group is co-sponsored by Saville Funeral Service of Arlington. Call bereavement coordinator Kenneth Mayer, 648-3172.

A support group for adults in physical pain is offered by the Outpatient Mental Health Department at WalthamWeston Hospital and Medical Center. The group meets 11:30 a.m. to 1 p.m. Thursdays. For fees and information call Jennifer Rapkin, Ed.M., 647-6486.

Alopecia Areata Support Group holds a summer outing for children with alopecia, July 26. The support group is for men, women and children with partial or total hair loss. The next support group meeting will be Sept. 3 in Wellesley. Call 843-5583 or write to NAAF Support Group, 19 Staten Road, Braintree, MA 02184.

THEATER

"42nd Street" is presented by Reagle Players, 617 Lexington St., Waltham, July 28 and Aug. 1 at 2 p.m.; and July 29, 31, Aug. 1, 2, 6, 7 and 8 at 8 p.m. For schedule and tickets call the box office, 891-5600.

"Jackie: An American Life" has been extended through July 26 at the Hasty Pudding Theatre in Cambridge. The play based on the life of Jacqueline Bouvier Kennedy Onassis played to standing-room only audiences in January. Call the box office, 496-8400 for performance schedule and ticket information.

George Bernard Shaw's "Misalliance" is presented by the American Repertory Theatre (A.R.T.) in Loeb Drama Center, 64 Brattle St., Cambridge, through Aug. 2. The presentation is in repertory with Carlo Goldoni's "The Servant of Two Masters," directed by Andrei Belgrader. For performance times and tickets, call the box office, 547-8300.

John Pielmeier's drama, "Agnes of God," is presented by the Harvard Community Players 8 p.m. July 24 and 25 in the Cronin Auditorium, Route 111, Harvard. Call (508) 537-4085.

VOLUNTEERS

Community Research Initiative of New England Inc. is a non-profit grassroots organization that does community-based research on HIV/AIDS. Volunteers are sought to assist staff with a wide range of projects. Call 424-1524.

Volunteers are sought by Mount Auburn Hospital in Cambridge. Three or four hours a week are requested in a variety of areas. Training is provided. Call 499-5016.

The American Red Cross Burlington Blood Donation Center is open. Located at Northwest Park, 12 Second Ave., the center accepts blood donations 2 to 8 p.m. Tuesdays. Volunteers helpers are needed at the center to assist with donor registration and refreshments. Call 1-800-922-4376.

The Buddy Program of the AIDS ACTION Committee seeks volunteers to provide emotional and practical support to clients. Minimum age to volunteer is 24. The next orientation is July 28, 7:30 p.m., at the AIDS Action offices, 131 Clarendon St., Boston. For more information call 437-6200, ext. 450.

The Massachusetts Commission for the Blind needs volunteers in the Watertown area to read, write letters, to drive and shop with people who are blind and visually impaired. Call Delda White, 727-5550, ext. 4214.

Volunteer ESL tutor training workshop is offered by the Eastern Massachusettts Literacy Council. The four-part workshop to teach English as a Second Language (ESL) to adults is held Aug. 4, 6, 11 and 13, from 6 to 9:30 p.m. in the Medford Public Library. There is a $33 materials fee. For registration and information call 862-3706.

Volunteers to serve terminally ill patients and their families are needed by Hospice West Inc. Home Care Department. To schedule interview, call Elizabeth David, 894-1100.

Volunteer at Fernald School in Waltham, to sort clothing and fill clothing orders for residents of the school. Call 894-3600, ext. 2100.

Arlington Council on Aging seeks volunteers for delivering or packing meals for homebound elders. An hour a week and transportation are needed. Call 646-1000, ext. 4720.

Arlington Council on Aging needs volunteers to help with collection of recyclables. No physical labor required. Call Lynne McCluskey, 646-1000, ext. 4734.

WORKSHOPS

Public scoping meetings on environmental impact issues for Boston Harbor dredging are scheduled for July 28, 2-5 p.m. and 7-10 p.m., at the MASSPORT Black Falcon Terminal Building, Boston. The U.S. Army Corps of Engineers is receiving comments from the public to be addressed in the Environmental Impact Statement (EIS). The Engineers will also accept written comments until Aug. 11. Written comments are to be addressed to Colonel Miller, New England Division, U.S. Army Corps of Engineers, 424 Trapelo Road, Waltham, MA 02254-9149. Call 647-8861 or 647-8231.

Career workshops and career resource library are available at Women's Educational and Industrial Union, Boston. Call 536-5657. Call 536-5657 for information and offerings.

A fiction writing workshop, "Writing to Publish," is offered by the Arlington Writers Workshop, 1 Watermill Place, Arlington, Wednesdays, 6 to 8 p.m. Led by published novelist, discussion includes mainstream and genre writing. Fee for six sessions is $60. Interested individuals may visit free. Call 643-6115.

Workshops on career exploration and networking are offered by Radcliffe Career Services, 10 Garden St., Cambridge. Call 496-1855.

Crossword Puzzle

Edited by James C. Boldt and Joyce Nichols Lewis

By Louis Sabin

ACROSS
1 Conceit
8 Cleo's suitor
12 Catherine of —
18 King Hassan's country
19 Desert
21 "— Mr. Nice Guy"
22 Parisian expletive
23 Irwin Shaw novel
25 Thirst quencher
26 Nanny has three
27 Handout
28 Albatross' cousin
29 Posed
30 Actresses Parsons and Getty
32 Chronologist's concern
33 Place for a chapeau
34 Point of view
37 Arena area
38 Grump
39 Belt-mounted beeper
40 Telephone button
41 HST or LBJ
42 "— I say, not..."
43 Nero's M. today
44 Tallinn native
46 Kukla's friend
47 Ukraine native
50 Accumulate
51 Turmoil
53 Fabricate
54 Maritime alert
55 Double-chambered
56 Money, in Modena
57 Weighed down
60 Controversial
61 Lost soul
62 Stravinsky
63 Camper abodes
64 Part of PGA
65 Actress Ryan
66 Cozy living room areas
67 U.S. statesman DeWitt
71 Sets on
73 See the sights
74 Philadelphia suburban complex
75 Airport near Paris
76 Brilliant ploy
77 Very small creature
78 Box for 27 Across
79 Fracas
81 — Christian Andersen
82 Slip, another way
83 Shotgun sport
84 Alan, Frances, or Robert
85 Grave
86 Recording unit
88 Gendarme's law
89 African antelope
90 Show weariness
91 Regatta entrant
92 Barcelona bravo
95 Aldous Huxley novel
98 Configured in folds
100 Gravel — of "Dick Tracy"
101 Dispossession
102 Banking activity
103 Valued possessions
104 Wet blanket
105 All together

DOWN
1 Madame Bovary
2 Tasty
3 River at Caen
4 Wool weight unit
5 Most lacking in warmth
6 Bouquet
7 "...or make a better —..."
8 Austrian composer/conductor
9 Throat sounds
10 Hope components?
11 — Magnon
12 Go fishing
13 Bialy or bagel
14 Mont Blanc buddy
15 Hall of Fame outfielder
16 Showy
17 Homesteader on the range
19 Grows tiresome
20 Royal owner of fabled Greek stables
24 Without feeling
30 Signer as owner
31 Legal claim
32 Cuts longitudinally
33 New Mexico resort
34 "— Funny That Way"
35 Confused
36 Choral voice
38 Underground man
39 Frost work
41 Popular name for popes
42 Imagined
43 Superstar
45 Light gas
46 Jocose
47 Viva voce
48 Yorkshire river
49 Approach
51 Burden
52 Singers' syllables
55 Tree trunk
56 Doctorow novel
57 Andean capital
58 Bronze and Iron
59 Doughboys
60 Duffers' dreams
61 Happy reaction
63 Cunning
64 Ballet bend
66 Data repository
67 Van Lewton's first horror film, 1942
68 Run out of gas
69 Tale opener
70 Shipshape
72 District
74 — America
76 Lanza role
77 Senor, stateside
79 Port NE of Gibraltar
80 Weds hastily
81 Secrete
82 Armed horseman
83 Waterway
85 Cool guys
86 Poetic division
87 Claw
89 Weave
90 Coin for Pedro
92 Singer Redding
93 Focusing device
94 Sidle
96 Brunched
97 Hero, for short
99 Memorabilia

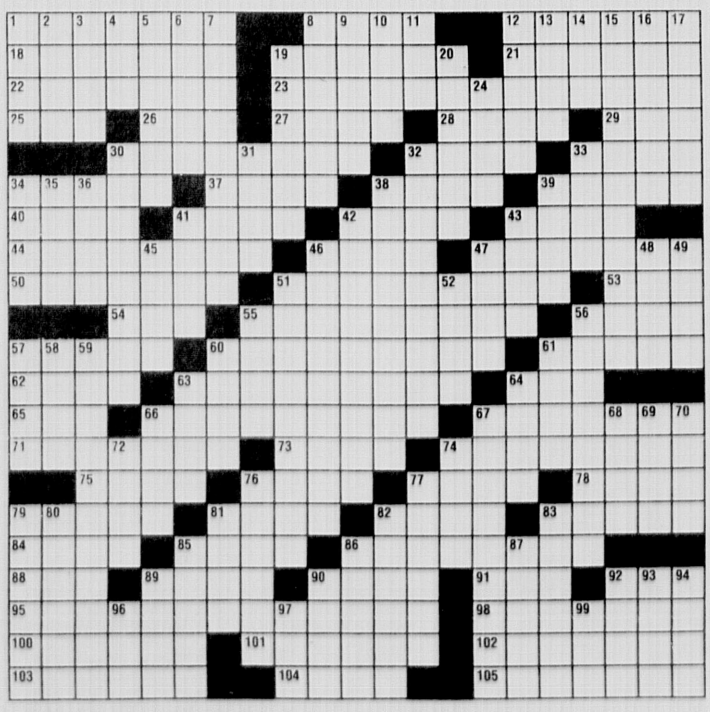

©1991 Los Angeles Times Syndicate

ANSWER TO TODAY'S PUZZLE

Arlington Advocate
Watertown Sun
Belmont Citizen-Herald
Winchester Star
Harte-Hanks Community Newspapers

THE BEST CLASSIFIED™

PHONE NUMBERS

Line Ad	617-487-7355	508-879-7355
Display Ad	617-487-7225	508-820-7095

FAX NUMBERS

617-487-7277 508-820-7048

OFFICE HOURS

7:00 a.m. to 8:00 p.m.
580 Winter Street, Waltham, MA
33 New York Ave., Framingham, MA

DEADLINES

- For placing classified line ads - 12 noon Tuesdays
- For placing help wanted display ads - Monday 4 p.m.
- For placing real estate and automotive display ads - 4 p.m. Mondays

PAYMENT

ACCEPTANCE

The publisher wants to do everything that is possible within the limits of good taste and legal constraints to help you advertise your product or service to the best advantage. Acceptance of an advertising order is deemed to occur only upon actual publication. However, no change will be made to your ad without your prior approval. Advertising is subject to the terms and provisions of the newspaper's official rate card.

ERRORS

Please check your ad the first week is appears. We are responsible for the first incorrect insertion of the ad, up to the actual value of space occupied by the error.

BEST BUYS
050 Items $100 or Less

AUTOMOTIVE
100 American Cars
102 Antique/Classic Cars
103 Four Wheel Drive
104 Imported Cars
106 Motorcycles & Mopeds
108 Parts & Accessories
110 Pickups & Vans
112 Trucks, Heavy Duty
114 Utility Trailers
116 Vehicles Wanted
120 Auto Parking & Storage
122 Financing
124 Rentals & Leasing
126 Service

RECREATION
140 Airplanes & Accessories
142 Airplane Rental & Instruction
144 Canoes, Rowboats
146 Campers, Trailers, RV's
148 Marine Supplies & Equipment
150 Power Boats
152 Sailboats

ANNOUNCEMENTS
170 Announcements
172 Club Notices
174 Happy Ads
178 Lost & Found
180 Novenas
182 Personals
184 Singles
186 Ski Directory
188 Tickets
190 Travel & Car Pools

SERVICES
200 Air Conditioning
202 Appliance Repair
204 Appraisers
206 Architects

SERVICES CONTINUED
208 Arts & Crafts
210 Asbestos Removal
212 Beauty Services
214 Bookkeeping
216 Business Services
218 Calligraphy & Stenciling
220 Carpet Services
222 Carpentry
224 Catering & Bar
226 Ceilings
228 Ceramic Tile
230 Child Care Services
232 Chimney Cleaning
234 Cleaning Services
236 Clock & Watch Repair
238 Computer Services
240 Contractors
242 Counseling
244 Decorating
246 Demolition
248 Dirt, Sand & Gravel
250 Drapery
252 Elder Care
254 Electrical Services
256 Engine Repair
258 Entertainment
260 Excavating
262 Fences
264 Floor Services
266 Garage Doors
268 General Services
270 Gutters
272 Hauling
274 Health & Fitness
276 Heating
278 Home Security
280 Housecleaning
282 Household Repairs
284 Housesitting
286 Instruction & Tutoring
288 Insulation
290 Landscaping
292 Laundry
294 Lawn & Garden
296 Legal Service
298 Limousines
300 Locksmiths
302 Masonry
304 Moving

SERVICES CONTINUED
306 Painting
308 Paving & Seal Coating
310 Pet Services
312 Photography
314 Piano Tuning
316 Plastering
318 Plumbing
320 Professional Services
322 Pool & Patio
324 Refinishing & Restoration
326 Remodeling & Repairs
328 Roofing
330 Screen Repairs
332 Septic Services
334 Sewing & Alterations
336 Siding
338 Snow Removal
340 Tax Preparation
342 Tree Service
343 Upholstery
344 Video Services
346 Wallpapering
348 Waste Removal
350 Weddings & Parties
352 Window Cleaning & Replacement
354 Window Treatment
356 Wood Splitting

EMPLOYMENT
400 Education & Instruction
402 Employment Agencies
404 Job Fairs
406 Resumes
412 Positions Wanted
414 Accounting
416 Aviation
418 Beauty Professionals
420 Business Help
422 Child Care Needed
424 Data Processing
426 Domestic
428 Engineers
430 Entertainers
432 Financial
434 General Help
436 Insurance
438 Management
440 Manufacturing

EMPLOYMENT CONTINUED
442 Medical & Dental
443 Musicians
444 Part Time
446 Professional
448 Receptionist
449 Restaurant, Lounge, Hotel
454-484 Retail Sales
486 Sales
488 Secretarial
490 Seasonal Help
491 Technical
492 Telemarketing
494 Temporaries
496 Trades
497 Transportation
498 Warehouse

FINANCIAL
502 Business Opportunities
504 Business Opportunities Wanted
506 Financial Services
508 Investments
510 Loans

MERCHANDISE
600-650 Garage Sales by Town
660 Antiques
661 Appliances
662 Auction & Estate Sales
663 Bicycles
664 Books
665 Building Materials
666 Cameras & Supplies
667 Carpets
668 Clothing
670 Coins & Stamps
671 Computers
672 Consignment Goods
673 Fairs, Flea Markets & Rummage Sales
674 Farm Stand Goods
675 Feed, Seed & Plants
676 Furniture
677 Guns
678 Horses, Livestock & Poultry
680 Jewelry
681 Machinery & Tools

MERCHANDISE CONTINUED
682 Medical Supplies
683 Miscellaneous
684 Musical Instruments
686 Oriental Rugs
687 Pets & Supplies
688 Pools, Spas & Supplies
690 Portable Buildings
691 Restaurant, Store & Bar
692 Retail Outlet
693 Sewing Machines
694 Sporting Goods
695 TV, Stereo & Video
696 Wanted To Buy
697 Wood & Fuel

RENTALS
700 Apartments Furnished
702-755 Apartments Unfurnished
756 Cape Cod
757 Commerical Space
758 Condos and Townhomes for Rent
761-814 Homes for Rent
815 Industrial & Warehouse Space
816 Office & Desk Space
817 Rental Sharing
818 Rooms for Rent
819 Personal & Business Storage
820 Vacation Rentals
821 Wanted to Rent

REAL ESTATE
825 Builders & Developers
826 Business Property
827 Cape Cod Property
828 Condos & Townhouses
830-890 Homes for Sale
900 Open Houses
950 Income & Investment Property
952 Industrial Property
954 Lots & Acreage
956 Mobile Homes
958 Mortgages & Loans
960 Out of State Property
962 Real Estate Auctions
964 Real Estate Services
966 Real Estate Wanted
968 Seasonal Property
970 Time Sharing

BEST BUYS

050 Items $100 or Less

Antique oak washstand with mirror side candle holders and turned legs. $75. 617-484-8956.

Baby Stroller Aprica Sovereign, blue, adustable, paid $150, asking $75. Call 617-641-1064

Beautiful stainless steal 12 inch round roaster/cover & matching serving tray. $40. Call 729-0893.

Bicycle, Girls: 20 inch, Columbia, coaster brake, banana seat, good condition. $20. 617-484-0769.

Bicycle. 24", boys, 10 speed. $25. 617-729-6817.

Bicycle Ladies Schwinn 12 speed, excellent condition. $100. 617-648-8106

Books - Baby Sitters Club series –1-30. $15. 617-721-5722.

050 Items $100 or Less

Candy-cigarette vending machine, very good condition. $100 firm. 617-484-8947.

Chair, Arm (Victorian) - Upholstered, good condition. $95. 617-643-5717.

Desk, 7 drawers, 30x48 in., cherry with dark varnish, 1940's, solidly built. $60. 617-646-6711

Dishes- Service for 10, blue & white. Mint condition. $25. Call 617-643-2816.

Electric stove, GE, 40" wide, 6 burner, self cleaning oven, beige. excellent condition. $75. 617-729-7623

Flatware, National Stainless, service for 8. Pretty design on both sides. New, still in box. $65/best. 484-8123

Free children's geodesic climbing dome, 4 ft. 3 in. high x 8 ft. 6 in. across. Good condition. 484-7402.

Lawnmower, Snapper 21", B&S engine, good condition. $50. 617-729-8889.

050 Items $100 or Less

Lawn Mower - High wheels, starts & stalls. Needs tune-up. $50. 617-648-8199.

Little Tykes Toddler swing. $5. 617-489-1574.

Mahogany dining room table, $65. 617-484-9243.

TV's (2) 13 inch black and white. $20 each. 617-484-6581.

Twin size bed for sale. $25. 617-484-7943.

Welder exercise bike, like new, $40. 617-729-5469

Youth equipment $25 or best offer. Call 617-646-5176.

AUTOMOTIVE

100 American Cars

AMC Spirit 1982. Standard, new muffler & shocks. $500 best. Call 617-569-7657, 617-449-1137.

A Missing Hubcap? Call Hub Cap Annie!!!! 508-755-3270 or 1-800-300-2664.

Buick Century, 1984. 3.0L, V6, 4 door Sedan, good condition, air, cruise control, am/fm., $1,000/best offer. 617-646-4523.

Buick Electra, 1984, 4 door, V8, automatic, air, loaded, 146k mi., $1500./best 508-655-2760

Buick LeSabre 1983, 58K, loaded, clean, adult owned. $2800. 508-429-2973.

Buick LeSabre 1984 Wagon, small v8, 307cid, beautiful condition, well cared for, ice cold air. $3696. Randy 508-359-4950, message.

Buick LeSabre, 1988 Beautiful, air power steering, brakes, tilt cruise, am/fm cassette, V6. 79K mi $6995. 508-788-0523.

Buick Regal, 1979, black, newly rebuilt corvette engine, very low miles, $1800. 617-926-1426 after 5.

Buick Regal, 1982, automatic, air, power steering & brakes, fully loaded. $800. Call 617-769-0270.

Buick Riviera, 1979, 75K miles, black, great condition, loaded. $1800/best. 508-877-9796.

Buick Century LTD 1986, 60K mi. $4000/best offer. 617-646-2148

100 American Cars

Cadillac Eldorado, 1979, looks & runs good. $1,800. Call 617-893-7724.

Cadillac 1977 Coupe DeVille, runs excellent, body/interior good. $900. 508-528-0529.

Camaro, 1985, new radial tires, brakes & tune-up. V-6 fuel injection. $3195. Call 508-877-2825.

Caprice, Classic, 1984 - 100K miles, air, power steering & brakes, cruise control, new brakes & hoses. $2200/best offer. 617-444-8690 after 6pm.

Caprice Classic Wagon, 1985, 9 passenger, high miles, runs excellent, $1200./best. 508-668-5377.

Chevrolet Celebrity, 1983, 4 door. Asking $300. 617-891-8008.

Chevy, Camaro, 1978 - New 350, 12K driven, great car, $2500/best. 508-481-3055.

Chevy, Celebrity Classic 1986 - 2 door, vinyl roof, air, trunk rack, 60K. $3500. 617-235-4093.

Chevy Camaro, 1983, 8 cylinder, 5 speed, loaded, low miles. Very good condition. First $2,850 takes it. (617) 643-9145 leave message.

Chevy Camaro, 1980, all white. Asking $2500. 508-897-6405.

Chevy Caprice 1980, Maroon, air, New motor, transmission & paint, mint condition. Many new parts. $2900. 508-481-0804.

Chevy Cavalier, 1991, am/fm cassette, air & rear defrost, $6500./best 508-820-2553

Chevy Cavalier, 1987, 40K, automatic. (Waltham Auto Village). See Fred. $3100. 617-647-9207.

Chevy Celebrity 1988, 52K mi, 4 door, $4500/best. Air. Mint condition 617-364-5935

Chevy Celebrity 1985 V6, 5 passenger, 82k mi. white with black vinyl top, air, automatic, runs excellent. $1800. 617-323-1072

Chevy Celebrity 1982, 70K, 4 door, air, JVC, must sell Now! $200/best. Paul, 508-626-8180.

Chevy Chevette, 1978, 85k original mi., runs excellent, $675 best. 508-653-7584.

Chevy Citation 1980, 4 cylinder, 4 speed. Great, dependable & cheap. $695. Randy 359-4950 message.

Chevy Convertible, Caprice Classic 1973, red/white, air, 67k original miles, Western car, immaculate condition. $4800./best. 508-756-7889.

100 American Cars

Chevy Corsica 1990, 4 cylinder, no air, 30k mi., $5595. Call 617-643-6005.

Chevy Corvette 1980. Red with tan interior, L82, automatic, mint condition. Must see! $10,000. 508-881-3894

Chevy Impala wagon 1981. Small v8, ice cold air, runs, drives new. Reduced $1795. Randy 508-359-4950 please leave message.

Chevy Impala, 1977, 4 door, reliable. Call after 5, $500/best. 617-329-4673.

Chevy Nova, 1986, 4 door, standard, very good condition, $2400. 508-429-4433.

Chrysler Fifth Avenue 1985, 4 door, 8 cylinder, all power, excellent condition. 33k mi. Must sell to settle estate. $4100. (Wayland). Please call (508) 358-5039.

Chrysler LeBaron, 1984 - air, am/fm, 4 door, new tires, brakes, exhaust. Must sell! Only $1600. 329-4209.

Chrysler Labaron 1988 - Convertible, 46k, loaded, red with black roof. $8500. Call 617-461-1950.

Chrysler Laser 1985, new brakes, exhaust, tires. 5 speed, sunroof, black/black. $1800 best. 508-481-4670.

Cutlass Supreme Brougham, 1985. 30K on engine, good condition. $2,700. 617-327-2313.

Dodge, Caravan, 1985 - 48K miles, excellent condition, $4450. 508-620-0011. X396.

Dodge Aries, 1984, automatic, 4 door, runs excellent, Cheap $1000. 508-478-7071

Dodge Caravan SE, 1986, 2.6, 70k mi., air, stereo. $5000./best 508-478-7071.

Dodge Daytona Shelby Turbo, 1989, loaded, mint condition, $6900. 508-877-8766

Dodge Daytona, 1984, Turbo, automatic, 57k miles, loaded, needs engine work, $1100./best 617-891-7644.

Dodge Lancer, 1986, 4 door sedan, 62k miles, automatic, loaded, excellent condition. $2750. 508-872-1550

Dodge Omni 1989 - Excellent condition. $4200. Call 508-651-2735.

Dodge 400 Aries 1983. $695. (617) 923-1518 leave message

Dodge 600, 1987, power steering & brakes, air, 56K, excellent condition. $3300 or best. 508-481-7216.

Eagle Talon 1991 - TSI all wheel drive, white, loaded, 9k, alarm. Factory warranty. $16,600/best. 508-529-3903.

100 American Cars

Ford Aerostar XLT 1986, runs great. $4895. (617) 923-1518 leave message

Ford Full Size Bronco XLT, 1990, red with tan trim, completely loaded, only 30K miles, remainder of 5 yr/100K mile warranty. $14,300. Call Bruce 508-653-4827.

Ford Escort 1985, 44K original 1 owner mi., automatic, $1475/best. 508-435-7720

Ford Escort Wagon, 1991 - Mint condition, LX model, $6995. 508-788-1845.

Ford Escort 1986, 5 speed, runs great, $1995 best. (617) 923-1518 message

Ford EXP, 1985, automatic, 81k, pull out am/fm cassette, good condition, $1600./best. 617-893-7201

Ford Festiva 1991 - 14k, immaculate condition, 5 speed, am & fm, 2 door. Must sell owner is moving out of state. 617-327-4626.

Ford Fiesta, 1980, 73k miles, many new parts, runs great, good condition, Quick sale! $600/best 508-897-2458.

Ford Granada Wagon 1982. Automatic, 83K, straight 6 cylinder, new exhaust, full brake job. Nice body, runs great. $850/best offer. 508-359-5985

Ford Mustang LX 5.0 1987, 72K mi., brown/tan, many new parts, $4999. Leave message, 508-872-1631.

Ford Taurus GL, 1989, blue with blue cloth interior, loaded, 63K miles. $6,000/best. 617-899-1243.

Ford Taurus 1986, 5 speed, 71K, new brakes, tires, exhaust, $2,995. 508-443-2105

Ford Taurus Sedan, 1987, air, loaded, tan, excellent shape, $2800. 508-393-3425

Ford Taurus LX, 1987, black, leather, 70k, loaded, $5200./best 508-478-7071.

Ford Tempo 1985. 5 speed 100K plus mi., excellent condition. Asking $1100/best. 617-647-0039

Ford Tempo 88 Air, automatic, power steering & brakes, locks. Great condition. Moving must sell. $2900. negotiable. 508-443-0414.

Ford T-Bird 1977, recent paint, 15k on motor & transmission, older car that drives new. $895. Randy 359-4950 leave message.

Geo Tracker, 1989, mint condition, $5750./best 508-877-8766.

100 American Cars

Grand Marquis GS 1989, red, excellent condition, under 15,000 miles. $9400. Call 617-891-6884.

Grand Prix, 1985, black, V8. Good condition-in & out. Minor dings. 123K highway miles. $2,800/best. Days only 10-4, Rich 891-5096

Jeep Cherokee LTD 1991 burgundy with tan leather interior, all options plus car phone. 16k mi., $19,500 508-898-2457.

Lincoln Mark 7, Bill Blass 1990, 42k miles, black/black leather, alarm, JBL stereo remainder of 60k mile warranty, new tires, excellent condition, $15,000. Call 617-646-8428 before 5pm.

Mercury Topez GS 1990 Air, cassette, all power options. $6495. 508-877-7892.

Oldsmobile Cutlass 1978 350, 4 volt main, 4 barrel chrome rims, floor shift & racing gauges, am/fm cassette deck. $700 508-376-4067

Oldsmobile Cutlass Ciera 1989, 4 door, air, all power, black, $6495. 617-323-1971

Olds Cutlass Supreme, 1983 6 cylinder, 2 door, power steering & brakes, 73K, well maintained. $1,800. 617-891-8611.

Olds cutlass wagon, 1986, 1 owner, well maintained, air, 96k miles, $1500. 508-879-6764.

Olds Cutlass Supreme Brougham 87 sedan, 67k mi. Very good condition. $3800 best. 617-769-9852.

Olds Cutlass 1984 mint condition, $2000. Call 617-332-5803

Olds Cutlass Supreme Brougham, 1985, 4 door, V-6, air, power steering & brakes, tilt wheel, blue with blue vinyl roof, 1 owner, 85K miles. Excellent condition. $2,895/best. 508-359-3611.

Olds Cutlass International Series Quad 4, 1989, limited production, 35K miles, flawless, automatic, every conceivable option. Must see! $8,695/best. 617-444-2384.

Olds Cutlass Calais, 1988. Mint condition, warranty, new tires, new brakes. $6200/best. 533-4847.

Olds Cutlass 1980, very good running condition. $1500 best. 617-893-4222.

100 American Cars

Olds 88, 1984, under 35K miles, V-8, automatic, loaded, stereo cassette. No rust. 1 owner. 1 winter. $6500. 508-653-6590.

Olds Firenza, 1984, station wagon, air, stereo. New brakes & exhaust. Excellent condition. $1400/best. 508-668-9822, 384-6236.

Olds 98 Regency, 1988, maroon, tinted windows, 57K miles. Excellent condition. $7000/best. 617-926-3008.

Olds 98 1970, 455 v8, runs great. Must sell. $600 best. 617-899-8372, ask for Eric.

Olds 98 1988 Touring sedan, V6, 64K mi. 1 owner, automatic, air, ABS, all power. $8495. 617-431-9697

Plymouth Horizon 1985, 4 door, 85k, new battery, new exhaust, good tires, am/fm tape. $500. 617-648-2815.

Plymouth Laser RS, 1990, bright blue, automatic with overdrive, air, cruise control, 36K. Excellent condition. $8500. 617-247-0428.

Plymouth Volare, 1980, 6 cylinder, automatic, runs great, $575. 508-875-5904.

Plymouth Voyager SE, 84. Auto, reliable, well maintained, no rust, $3500 or best offer. 508-429-6247.

Pontiac, LeMans Wagon, 1981 - 93K, runs good, new tires & brakes, $1000/best. 617-891-4347.

Pontiac, Sunbird GT, 1987 - Only 58K, automatic, red, air, tilt, excellent condition. $4500. 508-395-4833.

Pontiac Bonneville SSE 1988 loaded, sun roof, $9500. 617-769-1240

Pontiac Bonneville LE, 1989, 73K, moon roof. $7,900. 508-877-0604.

Pontiac Bonneville, purchased Dec 1987. Power locks/windows/seat. Tilt, tinted windows, rustproof warranty etc. Excellent throughout. $5,500. (508) 485-4704, (617) 890-2090

Pontiac Formula 350, 1989, T-tops, chapman lock, pursuit alarm, fire mist red, $10,000./best 617-326-5698.

Pontiac Grand Am, 1989, loaded, great condition, must sell, moving, $6000./best 508-562-9910.

100 American Cars

Pontiac Grand Prix Turbo, 1990, 38k miles, red with tan leather, automatic, Lojack, 3 yr. 50k mile protection plan, ABS, heads up display, & much more. Limited production car, mint condition, $15,000/best 508-478-6878

Pontiac J2000, 1984, 61k mi., automatic, stereo, clean, $2200. 508-478-7071.

Pontiac Lemans, 1972, Olds 455, runs & looks great. $1300/best. 508-376-8095.

Pontiac Station Wagon SE 1989. 7 passenger, like new, loaded with every extra plus, 29K mi. $8000. Call 508-875-8352 keep trying.

Pontiac Sunbird 1986, 68k, 4 door, automatic, new tires. $2000. 617-449-1746.

Pontiac TransAm, 1988. Loaded, mint condition, red, Chapman. Asking $8,900. 508-365-7667.

Pontiac Ventura 1975, $695. (617) 923-1518 leave message

Pontiac 1987 Safari Station Wagon, low mileage, beige/white, all power, fully equipped. Asking $7000/best offer. 508-653-5448

Take Over payments on cars, trucks & vans. 1985-1992. Regardless of past credit. Call Now! 508-626-0052.

102 Antique / Classic Cars

Chevy, 1936, 2 door sedan, restored, $9,900. 508-879-0963 after 6 pm.

Chevy Biscayne, 1960, 2 door sedan, 6 cylinder, automatic, excellent condition, $2500. 508-655-0708.

Chevy Nova, 1967, mostly restored. $950/best. 508-278-5762.

Chevy Nova SS, 1966, 327, restored, $9,900. Call 508-879-0963 after 6 pm.

Ford Thunderbird, 1962, 2 door, 390 engine, good running condition, on the road. $11,000. 508-832-4694.

Mercury Comet Sedan, 1965, 80K miles, needs restoration, have extra body parts. $200. 617-643-3604.

104 Imported Cars

104 Imported Cars

104 Imported Cars

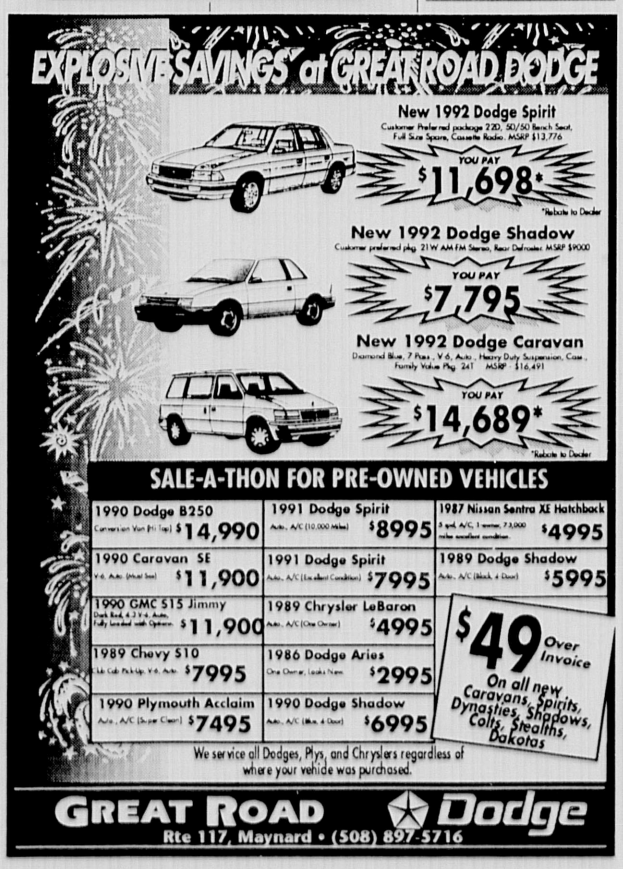

Like New QUALITY!

'85 Dodge Charger Shelby Turbo, #2-2006-A	3,990
'88 VW Fox 39K, WOW! #2-4005-A	4,390
'87 Sentra SE 2 dr, A/C, A/T,sunroof,49K #6830	5,490
'89 Tempo GL 4 dr,4 cyl, A/T, A/C, 25K #6833	5,990
'88 T-Bird 6 cyl, A/T, A/C, stereo, #2-4005-A	6,490
'88 Taurus 4 door, 6 cyl, aut, A/C #6876	6,890
'89 Mustang Blue, 4 cyl, auto, A/C, #2-2003-A	6,990
'89 Beretta GT Red, 6 cyl, auto, A/C #2-5259-A	7,490
'88 Taurus Wgn 6 cyl, A/T, A/C, 49K #6762-A	7,990
'89 Delta 88 Royal Brougham #2-5355-A	8,490
'89 Taurus LX 4 dr, 6 cyl, A/T, A/C, 39 K #6861	9,490
'90 Probe GT 5 speed, sunroof, 30K, #6879	9,990
'91 Probe GL A/T, A/C, former rental #6852	9,990
'91 T-Bird Power options,Look! #2-6858	11,990
'90 Crown Vic LS Formal roof, 28K, 1-8125A	12,990
'90 Cougar XR7 A/T, cass/CD, moonroof #6871	13,990
'88 Jaguar XJS 4.500 miles! All the toys! #6803	22,500

Like New Trucks!

'89 Bronco II V-6, 5sp, A/C, cass, 2-5344-A	8,450
'89 F-150 XLT 4x2 V-8,5 spd, A/C, #6875	8,690
'88 F-250 4x4 XL V-8, A/T, #2-5342-B	9,990
'88 Bronco XLT 8' plow, pwr options,#2-5272-A	10,990
'88 GMC Suburban Silverado 4x4, 2-5392A	10,990
'91 Aerostar EXT 4x4, #11-8091	15,990

Bonnell Ford
729-9700
RT. 3, (Exit 33A/Rt. 128)
Winchester, MA • Sun 12-4
Mon-Thurs 9-9 • Fri/Sat 9-6

Lexington SALES Toyota LEASING
(617) 861-7400
409 Massachusetts Ave., Lexington, MA

1992 Camry 4-Door DLX

MSRP	$16,343
LEX. DISC.	-1500
CASH OR TRADE	-1500

$13,343 5 AVAILABLE AT THIS PRICE

1992 PASEO
A/C, rear spoiler, AM/FM cass., tire upgrade.
$11,481.00
#C0560, C0561, C0562

1992 COROLLA DLX Model 1700

MSRP	9,925
LEX. DISC.	-1100
CASH OR TRADE	-1500

$7,325.00
CO486

BRAND NEW 1992 CRESSIDAS & SUPRAS SAVE OVER $5000.00

FREE CHAPMAN LOCK WITH EVERY PURCHASE ($199.00 VALUE)
DOES NOT APPLY TO PREVIOUS DEALS

NEW CAR FINANCING	NEW CAR FINANCING	NEW CAR FINANCING
1992 CAMRY LE V6 Sunroof, AM/FM cass., floor mats. $16,995.00 C0024	1992 CELICA GT Low miles. $15,995.00 C0341	1992 CAMRY XLE ABS, leather, sunroof, disc. player, low miles. $22,500.00 C0275
1992 PREVIA DLX Auto., PS, only 5K miles, air bag $17,995.00 UP030	1988 TERCEL COUPE $4,995.00 UP026	1985 HONDA PRELUDE $5,995.00 CO552A
1985 VW GOLF $3,995.00 CO577A	1992 PREVIA LE All-Trac, loaded, Captain's chairs, ABS. $24,995.00 CO108A	1990 CELICA GTS Loaded. $11,995.00 UP028

102 Antique / Classic Cars

MGB 1975, anniversary model, blue, new exhaust system, new tires, hard & soft top. $3650/best offer. 508-653-5448

Mustang hardtop, 1966, restored to factory condition. Red with black vinyl top, black interior, 289-2V automatic, power steering & brakes, styled wheels. Appraised at $8,500, asking $6,500/best. 326-0216

Mustang 1968 Convertible, recent restoration. $7500/best. 508-755-1854

Pontiac GTO, 1970, non original 455, automatic, runs clean & loud, new tires, rust free structure, asking $3495./best. 508-881-1138.

1962 Chevy Impala SC, mint. $5995 best offer. Will trade for body work on GTO or home heating system or vinyl siding. Call 508-653-0792.

1965 Chevy Impala SS, mint. $5995 best offer. Will trade for body work on GTO or home heating system or vinyl siding. Call 508-653-0792.

103 Four Wheel Drive

Bronco XLT 1988, loaded, mint. Price reduced to $9,500. 508-881-6630.

Chevy Blazer, 1989. 1500 Series, Silverado. Loaded, boat ready, excellent condition, security & more! $13k/best. 508-429-1642.

Chevy C20, 1986, 65k, 4x4, 5.7, automatic, very clean, $6799. 508-478-7071.

Chevy S10, 1984, pick up, V6, 61k, 4x4, extra cab, $4200. 508-478-7071.

Chevy S10 Blazer, 1991, 4 door, 4 wheel drive sports package, electric package, loaded, $15,500./best 508-797-9047.

Ford Bronco 1990, full size, Eddie Bauer edition, dark blue, security, garaged. Mint! $14,800. 508-879-7064

Ford F250, 1988, 4x4, 5 speed, heavy duty suspension, runs & looks excellent, $5400. 508-651-8309.

Geo Tracker convertible, 4 x 4 , 1990, 5 speed, 31k mi., stereo cassette, $6750. 508-533-5510.

GMC Sierra, 1 ton, 350 Holley, loaded, 87K mi., $3000. 508-651-8374.

GMC 1976 pickup, 350 4 barrel, 70K mi. Too much done to list. $1250. 508-481-0804

Jeep Grand Wagoneer, 1988, 30K miles, loaded, excellent condition. $12,000. 508-881-4599.

Jeep Grand Wagoneer 1987, mint, loaded, low miles. $6900. 508-877-6716.

Jeep Wrangler, 1988, 6 cylinder, 5 speed, 55k, soft top, $6800./best 508-478-7071.

Mazda, MPV, 1990 - 4x4, fully loaded, low mileage, excellent condition. $15,000. 508-651-0047.

104 Imported Cars

Acura Integra LS, 1988 - 5 door, gold color, 5 speed, air, power sunroof, windows & door locks. Alpine cassette stereo, security system & cruise control, 65K miles. $7800. 508-376-1973.

BMW 320i, 1982, 5 speed, sunroof, new clutch, am/fm. $2100/best. 617-647-9650.

BMW 325 1987, 4 door, gold exterior/tan interior, 59K mi., looks & runs like new. $13,000. 617-894-6919.

BMW 528i, 1979, automatic, loaded, high mi., runs mint, $2195./best 508-478-7071.

Datsun 510 Wagon. 28 MPH. Hi mi. Dependable transportation. $1000. 617-893-1470.

Honda, Accord DX, 1987 - 67K miles, air, cruise, cassette, tint, $5000. 617-244-7911.

Honda, CRX, 1987 - Air, stereo cassette, 5 speed, low miles. $4000. Before 10PM: 508-485-3250.

Honda Accord 1989 LX, gold, automatic, air, 34K mi. $9500. 617-254-8791 eves.

Honda Accord LXi, 1988, 4 door, 5 speed, black/beige, loaded, 50K. Mint. $8995.or best. 508-473-0304.

Honda Accord LX, 1985. 76K miles, very clean, $3,200. 508-485-1273.

Honda Accord LX 1990 4 door, 5 speed, power windows, brakes, steering, air, cruise, 43k mi. Excellent condition. Asking $10,800. Eves. 508-528-0619, Days 617-235-0900 ext. 321.

Honda CRX, 1990, like new, Aqua blue metallic, low mi., $7995. Westboro Toyota-Dodge. 508-366-1741.

Honda CRX, 1985, black, sunroof, AM/FM stereo cassette, engine in great condition. $3995. 508-879-0340.

Honda Prelude Si, 1989, 4 wheel steering, 5 speed, every option, black with camel, 74K miles. Mint. Must see! $8,695/best. 617-444-2384

Hyundai Excel 1988 5 speed, well maintained. 48K mi. $2000. 617-924-4314

Isuzu I-Mark 1988 (identical to Chevy Spectrum) 4 door sedan, 5 speed, air, power steering. $2500/best. 508-485-0037 after 6pm

104 Imported Cars

Mazda RX-7 GSL, 1983, 53K, 5 speed, air, AM/FM cassette, sun roof, leather, mags, Eagles, loaded. Excellent condition. $3600/best. Mike 617-255-0498.

Mazda RX7 SE, 1988, 5 speed, sunroof, new TA tires. $6,500/best. (617) 647-5503, 456-4161.

Mazda 626 LX 1985, all options, sunroof, 65K, $4200 best offer. 508-653-6517

Mazda 626, 1991, automatic, air, like new, white, $10,995. Westboro Toyota-Dodge. 508-366-1741.

Mazda 626 LX, 1989, air, loaded, am/fm cassette, $7400./best 508-788-1938.

Mercedes Benz 1972 280 SEL 4.5, $5500/best. Many recent parts. Good condition. Jeff, 508-852-5711

Mercedes 1972 - 250 4 door sedan, excellent condition, no rust. New transmission. $2900. Call 508-429-5359.

Mercedes 240D, 1983, automatic, 117k, original owner, $8,500. 617-237-6809.

Mercedes 230 1975, runs & looks great. $3195. (617) 923-1518 leave message

Nissan, Sentra XE Coupe, 1989 - air, cassette stereo, tilt, 5 speed, rear defrost, alarm, 38K miles, excellent condition. $6000/best. Evenings: 508-435-6757.

Nissan, Sentra 1989 - Standard, air, 22K miles, $5400/best. 508-460-8422.

Nissan Datsun, 1982. 120K miles, very good condition, standard. Moving must sell! $800. 508-620-9791.

Nissan Maxima Wagon, 1982. Automatic, all power, sun roof, air, 94K miles. $2,800/best offer. Call 508-263-0258.

Nissan Pulsar 1987 NX-SE, 1 owner, 46K mi. on new engine, t-roof, air, $4800. 508-836-9817.

Nissan Stanza 1984, 4 door, 5 speed, air, am/fm cassette, all power, excellent condition, 87K, original owner, complete records. $2500. 508-875-6204

Nissan 240SX, 1989. Hatch back, automatic, every option plus moon roof. 50K miles. Still under extended warranty $9500 or best offer. 508-634-1455.

Renault 1984 Encore LS, great in & out. $1500 firm. 508-655-0359 eves.

Saab 1988 Convertible 900 Turbo, white/burgundy leather, 5 speed. 1 owner, all records, fully loaded. Mint! Must sell. $16,500. 617-239-1374

Saab 900 1990 23K mi., Alpine CD, air, anti lock brakes, power door locks, black with beige interior, must sell $13,500. (508) 485-2585 leave message

Subaru GL 1981 4 door, automatic, 90K mi, power windows, steering. Runs well. $750/best. 508-897-5948

Subaru GL Wagon, 1987, red, 48K miles, all options, 4 wheel drive, 1 owner. Very good condition. $4000. 508-443-4085.

Suzuki Samurai soft top deluxe, 1988, 25k miles, extra mint, $5600. 508-653-5980.

Toyota Camry 1987. 4 door sedan, cruise, air, am/fm cassette, 70K mi., $6200. 508-359-7766

Toyota Camry, 1989. 5 speed, all power, air, am/fm, 55K miles, excellent condition, $7,600. 508-668-7275.

Toyota Camry, 1987, 4 door sedan, excellent condition, 70k, radio, air, cruise, $6500./best. 617-527-2270.

Toyota Camry, 1985, 4 door sedan, automatic, air, well maintained, 77k miles, good condition $4500. 508-443-3260.

Toyota Celica 1989, 1 owner, 5 speed, 44k mi., stereo cassette, sunroof, new tires, red. $7200. 508-429-2511.

Toyota Celica GT, 1983, original owner, great condition, new tires. Cruise control. $2,000. 617-641-4301

Toyota Celica GT 1987 5 speed, 2 door coupe, 64K, air, AM/FM stereo, cruise, power steering, brakes, 1 owner. $5950. 617-762-5175

Toyota Corolla, 1987, 95K miles, automatic, air, power steering & brakes, AM/FM cassette. $2,700. 508-528-6448.

Toyota Corona wagon, 1981, automatick, air, stereo. $2295. (617) 923-1518 leave message

Toyota Cressida, 1980, loaded, new tires, 138K. Fantastic car. $1,500 firm. (508) 263-8365, ext 288, 369-9187

Toyota Supra 1987. Burgundy, grey leather interior, 5 speed, air, Beautiful car. $7800. 508-393-8399.

Toyota Tercel, 1980. Standard, good condition, $750 or best offer. Call 617-235-4446.

Toyota 1989 Corolla Wagon, automatic shift, air condition, excellent condition, $6995. 508-485-1306

Toyota 1983 Tercel, 5 speed shift, excellent condition, $1800. 508-485-1306

Toyota 1984 Tercel, 4 door, 5 speed. $2195. (617) 923-1518 leave message

104 Imported Cars

Toyota 1991 Celica GTS, mint condition, loaded, extended warranty/100,000 mi. 10 speaker stereo system with CD, 31K mi. Asking $14,300. 508-528-6596

Volvo, 1972 Classic. Automatic, good condition, 1 owner, $5,000 or best offer. Call 508-655-5236.

Volvo Turbo Wagon 1983 - 5 speed, good car, $2900. Call 508-897-5646

Volvo 1982 Wagon, immaculate condition, highway mileage, complete records, $3000. 617-489-2411

Volvo 1983 Turbo wagon, 5 speed, maroon, well maintained, fully loaded, 90K mi. $4500. 617-244-2971

Volvo 1986 244 GL Sedan - Automatic, leather, sunroof, air, power windows & stereo. One owner. Excellent condition. 95k Highway miles. Dealer Service record available. $7695. 617-444-6614 or 326-2118.

Volvo 244 1980, cassette, automatic, air, runs good, 127k. $1495. 435-4348.

VW Passatt 1990. Black, loaded, excellent condition, 5 speed, sunroof, $10,950. 617-899-0769

VW Rabbit, 1981. Good condition, am/fm cassette, $650/best. 617-646-5927.

VW Rabbit 1983. Real nice car excellent cellent condition, very dependable. $1150./best. 508-435-6108

106 Motorcycles & Mopeds

Honda Hawk, 1979, 6800 miles, needs minor work, $400. firm. 508-872-5243.

Honda Rebel, 1986. Black, perfect condition, only 3 miles! Asking $900. Call 508-460-1857.

Street/Show Sportster 1100, Limited Edition, 1987, lots of chrome! Must be seen! $5795. 872-3033

Suzuki GS 1100 GK, 1982, 29K miles. Adult owned. Black with 1/2 fairing. $1500/best. (617) 891-8000.

110 Pickups & Vans

Chevy C10 Pickup, 1986. Runs great, new parts. $3700. 617-320-0329.

Chevy Stepside, 1979, with cap, air, AM/FM cassette, power windows, automatic, high miles. $1,200/best. 508-653-3717.

Chevy S10 Pickup 1988, grey, new Eagle tires, standard, stereo, excellent condition. $4750. 508-460-6885

Chevy Van 1983. New motor. Set up for camping. Many extras. Must see! $4999. 508-653-2380.

Dodge, 1979 Maxi Van. Runs good $500. 508-881-4411.

Dodge Ram 50, 1989 Sports Cab, many options, mint, 22K miles. $8,000. Call 508-877-7208.

Dodge 1981 full size pickup, 6 cylinder, automatic shift, $2500. 508-485-1306

Ford Aerostar Van, 1987, power steering, air, AM/FM cassette. $5,300. (617) 237-4851 after 5PM.

Ford Ranger XLT, 1990, 5K miles, cruise control, tilt, 4 wheel, AM/FM stereo, bedliner, canvas, phone. $9,000. 508-435-7131.

F350 86 diesel truck, 4WD with 9 ft. Fisher plow. Automatic. $8500. 508-480-0746

GMC Diesel Suburban 1988, 8 passenger, removable 3rd seat, tinted windows, rear heater, tow package, 40K mi., immaculate. 1986 Scotty Travel Trailer, 21½ ft., center bath, separate bedroom, picture windows, stove, fridge, electric jack, sway bars, includes linens, dishes etc. $18,500/both. 617-326-2939.

Nissan Pick Up truck, 1987, 34K miles, AM/FM stereo cassette, good condition. $4900. 508-879-2883.

Nissan 1985 4x4 Pickup with plow rig, excellent condition, $4695. 508-485-1306

Nissan 4x2, 1990, AM/FM, bedliner, 13K miles. Excellent condition. $7200. 508-668-7275.

Toyota 1986, 4 runner, 5 speed with air. $6395. (617) 923-1518 leave message

112 Trucks, Heavy Duty

Attention Landscapers/ Contractors. 1986 Ford F350, 4 door, crew cab, 4x4, air, custom rack, Ramsey winch/with remote, tow hitch, 5 brand new tires, very clean. $6000/best. Call 508-877-2705.

Ford F-350 Dump, 1988, 8' Fisher, AM/FM, 19K miles. $12,500/best. 617-762-2687.

Ford F-350 Dump, 1979. Low miles on re-built engine. Plow. $3700. 508-883-1250.

146 Campers, Trailers, RV's

Avion Trailer 24' - With 4 burner stove, air, heater, awning frame. Must sell $1500/best. 617-762-6634.

Citation 1988, 35 ft. - 2 bedroom bunk house, 21 ft. awning, screen room, air. $13,500. 508-879-5516.

126 Service

146 Campers, Trailers, RV's

Custom layton, 1987, 34 ft. trailer, fully loaded, 21 ft. awning, with private screen & curtain, new condition, $12,500. 508-429-6875.

Fan, trailer, stove, fridge, heat, toilet, sleeps 6. Needs work. $450 best. 361-5187.

Honey RV - Ford F460 1987. 25' Foot, less than 13k, air, car phone & CB. Mint condition & plenty of extras. Asking $23,500. 508-481-0690.

Ford 26 ft. Mini Coachmen, 1984, 16,400 mi., air, open floor plan, many extras, $16,500./best 508-473-7918.

Shasta 1986 17½ ft. dual axle, stove, fridge, bathroom, awning, $3950/best offer. 508-877-3235

150 Power Boats

Big Boats at small boat prices we have 29 boats left 21 to 35 Ft. Your chance to save Thousands. Federal Liquidators. 508-752-1474.

Donzi 25 ft. LEL-Pescador 1989 Walkaround Cuddy 260 OMC. Asking $20,900. Federal Liquidators. 508-752-1474.

Lund 1980 fiberglas bowrider 17½ ft. 1980, 115 Evinrude ob motor. Excellent condition. $3700. 617-899-1904.

Regal 23 ft. Velocity 1989, Mercruisers 350 Magnum. Asking $17,900. Federal Liquidators. 508-752-1474.

Scarav II 30 ft. well craft 1985 twin 7.4 Mercruisers, Bravo Drives. Needs motor work. Asking $15,500. Federal Liquidators 508-752-1474.

Stingray Bowrider, 18', 1984, 140hp, Merc cruiser, galvanized trailer, low hours. Excellent condition. $6,500. 508-529-6865.

Trojan 1964 33 ft. sea voyager, twin 318, priceless. Sleeps 6, swim platform, $6500 best. 617-762-6150

1986 Sea Ray. 21 ft Seville mid-cabin. Sleeps 4, very low hours, $8500. 508-443-6467.

152 Sailboats

Laser #22387 ready to sail, $500/best. 617-721-5722

Sunfish In very good condition. $400. 617-235-1929.

172 Club Notices

LEGION HALL
Massachusetts Avenue
Arlington
Perfect for showers, weddings, receptions, socials, any functions. Post 39, 648-9872 or 646-4713.

178 Lost & Found

Found: Grey tabby cat. Vicinity of Hawthorne St. Waverly Sq. 617-484-4254.

Lost: Cat. Small adult female, tiger, 4 white paws. White chin, neck & stomach. Friendly, loud purr. Strayed from Warren/Copley St area, Winchester sometime in June. 729-4740.

Lost and terribly missed our cat Peanut. White with big dark gray spots; gray tail/ears. Puffy marshmallow cheeks. Last seen 6/5 on Grove St., Belmont. 484-4190.

Lost Cat: Male long haired, orange with white markings. Lost in Pleasant St. area, Arlington. $50 reward. Please call 617-646-6293

$25 Reward! Lost: Keys on gold ring, has Audi/VW keys. 7/7 on Mount Vernon St., near police station, Winchester. Return to Police with name & address.

180 Novenas

May the Sacred Heart of Jesus be love and preserved throughout the world. Sacred Heart of Jesus pray for us. St. Jude worker of miracles and helper of the hopeless pray for us. Say the this 9 times a day, by the 9th day your prayer will be answered. It has never failed. Publication promises. Thank you St. Jude. LP

Our Lady of Lords. Thank you for prayers answered. R.A.F

St. Jude's Novena: May the Sacred Heart of Jesus be adored, glorified, loved and preserved throughout the world now and forever. Sacred Heart of Jesus, pray for us; St. Jude, worker of miracles, pray for us. Say this prayer nine times a day; by the eighth day your prayer will be answered. It has never been known to fail. Publication must be promised. My prayers have been answered. D.S.

182 Personals

Alone? Call The Singles Line! Hear hundreds of local personal ads & leave private messages. Record your own ad and begin meeting new people today. Call now! Only $.99/ min. 1-976-1200.

CALL YOUR DATE
1-976-8888
69 cents/min. (617/508)
OTHER LIFESTYLES
1-976-1111
85 cents/min. Ages 18 plus
GALS CALL FREE
(617) 494-9409

188 Tickets

Tickets(2), round trip. Boston-Las Vegas. 8/2-8/9. $300. 508-435-4519

126 Service

SERVICE DIRECTORY

YOUR INDEX FOR LOCAL BUSINESS AND PROFESSIONAL SERVICES.

Call your service directory hotline for advertising information:

508-820-7095 or 617-487-7225

SERVICES

200 Air Conditioning
202 Appliance Repair
204 Appraisers
206 Architects
208 Arts & Crafts
210 Asbestos Removal
212 Beauty Services
214 Bookkeeping
216 Business Services
218 Calligraphy & Stenciling
220 Carpet Services
222 Carpentry
224 Catering & Bar
226 Ceilings
228 Ceramic Tile
230 Child Care Services
232 Chimney Cleaning
234 Cleaning Services
236 Clock & Watch Repair
238 Computer Services
240 Contractors
242 Counseling
244 Decorating
246 Demolition
248 Dirt, Sand & Gravel
250 Drapery
252 Elder Care
254 Electrical Services
256 Engine Repair
258 Entertainment
260 Excavating
262 Fences
264 Floor Services
266 Garage Doors
268 General Services
270 Gutters
272 Hauling
274 Health & Fitness
276 Heating
278 Home Security
280 Housecleaning
282 Household Repairs
284 Housesitting
286 Instruction & Tutoring
288 Insulation
290 Landscaping
292 Laundry
294 Lawn & Garden
296 Legal Services
298 Limousines
300 Locksmiths
302 Masonry
304 Moving
306 Painting
308 Paving & Seal Coating
310 Pet Services
312 Photography
314 Piano Tuning
316 Plastering
318 Plumbing
320 Professional Services
322 Pool & Patio
324 Refinishing & Restoration
326 Remodeling & Repairs
328 Roofing
330 Screen Repairs
332 Septic Services
334 Sewing & Alterations
336 Siding
338 Snow Removal
340 Tax Preparation
342 Tree Service
343 Upholstery
344 Video Services
346 Wallpapering
348 Waste Removal
350 Weddings & Parties
352 Window Cleaning & Replacement
354 Window Treatment
356 Wood Splitting

200 Air Conditioning

Central Air Conditioning Systems installed & serviced. Top quality at competitive rates. 1-800-300-COOL.

Air Conditioning repair and preventive maintenance. All typed of units done by licensed technician. Call John, 617-923-9381

202 Appliance Repair

AM/PM Appliance Repair. Washers, dryers, stoves, microwaves, refrigerators, disposals, VCR. 15% off for new customers. 721-0014

234 Cleaning Services

SURPRISINGLY AFFORDABLE HOUSECLEANING!
Call:
617-891-6700
Waltham/Wellesley & Weston
617-646-6100
Arlington
Belmont
Watertown
Winchester
merry maids.

House a WRECK??!!!
Never enough time???????
Let me do your dirtywork!!!
Immaculate Interiors
Cleaning Service
979-0609
Our name says it all!

206 Architects

MOORE DESIGNS ARCHITECTURE
Residential & Commercial.
New construction/Additions. Rehabs by long established Lexington Architectural Group
617-862-3518

216 Business Services

Typing/Word Processing. Business/legal correspondence, proposals, manuscripts, term papers etc. Processed on IBM compatible. Letter Perfect 729-7595

Typing/Word processing and laser printing of letters, resumes, papers, etc. Fast turn around. FAX. Call Ellen at 643-2871.

Typing (Belmont). Dictation, shorthand. My home. Your convenience. IBM Selectric typewriter. Satisfaction guaranteed. Call 7-9 a.m., 5-7 p.m. 484-2055.

Daniel J. Farrell
Accounting & Bookkeeping Services
Income taxes prepared.
Notary Public
Call 648-5102, Arlington

220 Carpet Services

Logrippo's Carpet Cleaning
$14/room, 2 room minimum
Whole house- $60, 5 areas
322-2506

222 Carpentry

AAA Quality! All types carpentry. Decks, doors, windows, general home repairs. No job too small. Reasonable rates. Licensed. Jim McCadden: 643-4341.

Acorn Construction
General Carpentry
Fine Woodworking
Home repair, renovations, additions, by honest, reliable, experienced team. Projects of all types and sizes. Free, quick estimates. Reasonable prices. Call us with your project. 648-9128.

ALL AROUND SERVICE
Over 25 Years Experience
● License & Insured
● Contracting
Remodel your kitchen & bath
Replacement windows
Porches all types. Interior, Exterior work, decks, steps, siding. Prompt dependable service. 643-2519, Larry Barrell.

All of your remodeling needs. General carpentry, repairs, windows, roofing, siding, kitchens & baths. Registered, licensed & insured.
Custom Contracting, Inc.
Shawn McCadden
617-648-2835

A-LA-Carte'
Decks
From plain to fancy, from $595. for an 8 ft. x 10 ft. deck We design & build the deck to suit your needs (from cook outs to keeping the children within eyesight). 10% off for June bookings. Licensed. 617-484-8616

BUCKLEY CARPENTRY & WOODWORKING
Interior and exterior, remodeling, repairs, projects, and installations. 10 yrs experience. Dependable and reasonable. Free estimates. Call Tim
643-2619

Carpenter, Decks, porches, doors, locks, windows. Licensed and insured. Edward Rongone: 646-1664.

ED LOCKE
FINE CARPENTRY
Remodeling and Additions
Projects of any size welcome including decks, porches, kitchens, baths and family rooms. Free estimates, many satisfied customers.
Call 328-5381.

E.J. Arseneault
Interior-Exterior Carpenter
Complete Residential Additions and Remodeling
Kitchens and Bathrooms
25 Years Experience
617-625-3936

H.F. Fenochetti. Semi retired. Carpenter, Contractor. Licensed. General repairs, remodeling, porches. No job too small. 646-8356. Free Estimates

310 Pet Services

sit•a•pet

When You're Away...
We feed pets, tidy litter boxes, take them for a walk, monitor your house, bring in the mail, water plants and much more. And of course, we're insured.
(617) 489-3951
Serving the Greater Boston Area Since 1986

234 Cleaning Services

CONTRACTORS • ROOFERS

OPEN TOP ROLL-OFFS
15, 20, 30, 40 YD.
CONTAINERS
HOMEOWNERS ...
CONSTRUCTION WASTE IS OUR SPECIALTY!!
NO WEIGHT LIMIT
NATIONAL WASTE SERVICES
AND RECYCLING CO.
1-800-732-4688
617-383-6400 **617-383-6500**
34 Crocker Lane, Cohasset, MA

222 Carpentry

General Contractor
Exterior-Interior
Remodeling-Renovations
Repairs-Additions
Residential-Commercial
J.P. Puopolo, Inc.
643-5926 or 641-1460
42 Years Experience
Licensed & Insured

MILLIGAN CARPENTRY
All phases of interior and exterior carpentry. Remodeling a Specialty.
Licensed, Insured, references.
646-4456.

Mill Cove Woodworking Interior & exterior repairs, remodeling. Decks, stairs & windows. No job too small. Please call: 617-643-5832.

226 Ceilings

Drywall - Hanging, taping, ceilings, metal stud and related carpentry. No job too small. Reasonable rates. Dependable. 30 years experience. Roy: 617-641-3022.

Repairs-For Walls and ceilings, cracks, patches and holes repaired like new. A-1 Painting and drywall. Guaranteed work. Call Michael Garrity. 729-1279

228 Ceramic Tile

Bathrooms & Kitchens. Full renovations and repairs. Walls, floors & backsplashes. Full Service general contractor. registered, licensed & insured.
Custom Contracting, Inc.
Shawn McCadden
617-648-2835

Ceramic Tile & Marble, repair work our specialty. No job too small. Free estimates. 489-3734.

Ceramic Tile
REPAIRS, REGROUTING,
New installations, kitchens, bathrooms. Free estimates. Call 438-2401 after 5:00 pm.

Double D Tile & Masonry specializing in all forms of tile-marble-masonry work. Quality installation at reasonable prices. Free estimates & insured. Peter 617-272-8454

Hadayla Tile, ceramic & marble installation & repair. Call Todd, 617-361-7882.

RG Ceramic Tile - Repairs & remodeling for Bathrooms & Kitchen floors. No job too small! Free estimates. Call Renato, 617-890-0896.

R. L. Tighe
Custom Tiling
CERAMIC, QUARRY marble. Complete kitchens and baths. Free Estimates.
646-1362

230 Child Care Services

An experienced husband/wife team provide loving & stimulating full/part time day care in their home. Funtimes is now interviewing for Sept 1992. CPR, first aid, members of N.A.E.Y.C. MA lic. 60420. Call (617) 924-0718 after 5:30PM.

Arlington Infant, Toddler Center
IMMEDIATE OPENINGS for all ages (3 months to 5 years old.) All openings in a warm, loving, learning environment with qualified caring teachers. License-000606. 646-7623.

A PLACE TO GROW
489-4240
*** Ages 3 mos. to 6 yrs.**
*** Small Groups**
*** Flexible & Part Time Programs**
*** Developmentally Appropriate Program of Learning Through Play**
*** Providing Quality Childcare Since 1979**
*** Lic. 291**

ABC PRESCHOOL-PRE K
Openings For September
*** Swim Program**
*** Gym-Computer**
Developmentally appropriate multicultural learn through play experience. Call:
Arlington Boys & Girls Club
617-648-1617
Lic. -3007

Child Care openings, Monday-Thursday in day care home for ages 18 months-5 years. Part time or full time. Lic.- 73977. 617-648-3851.

Daycare/Playgroup has 1 opening. Crafts, music, park, library & hands-on learning. Lic. -60600. Call 617-646-3950

EF Au Pair European Live-In Childcare
Thoroughly screened by our European staff, EF au pairs hold legal visas, speak English and are dedicated to the care of your children. Average cost $170 wk.
Call Today!
Ann Burrill 617-926-3904
Government designated Non profit organization

348 Waste Removal

230 Child Care Services

Family Daycare
Openings now available in Family daycare setting. Wife/husband team. Warm, friendly, happy atmosphere. Call Kathy or Joe for information. Lic. -64505. 617-648-0358.

Family day care in Belmont has opening for infant & toddlers. License 70428. Please call 489-2917.

Full time Opening in licensed family day car home. 19 yrs experience. Excellent references. All sand back yard with own park & playhouse. patio for riding toys, ages infant-4½ yrs. Hours 7:30am to 5:00pm. Mon-Fri. Call Ginny, 646-5435. Lic -68524

Learn To Grow
7:30 A.M. - 6 P.M.
•Qualified & Caring Teachers
•Safe Outdoor Playground
•Open Enrollment All Year
At Gibbs Junior High
A Center For Children
646-3855
•15 months - 5 years
•Preschool Program
•Flexible Scheduling
•License No. 03108

Licensed home day care, Immediate openings. Negotiable rates. License -70492. Nikky, 617-489-0394.

Precious One's Part Time openings and drop in babysitting. Lic. 70413. Call Lynne 617-729-4720.

Professional family day care. Special play space, full/part time openings for Sept. For info, call Lynda at 648-5720. Lic. 54811.

Rogers-Pierce Children's Center
(617) 646-5280
*** Ages 2.9-Kindergarten**
*** 7:30-6:00**
*** 2, 3, 4 or 5 Days**
*** Licensed Since 1968**
*** Arlington's First Accredited Program**
*** Small Class Size and Experienced Teachers**
*** Breakfast, Hot Lunch & Snacks Included**

22 yr old female willing to take of your child in your home eves & weekends anytime. Claudia 489-1062.

232 Chimney Cleaning

B & B Chimney Sweeps
PROTECT AGAINST Dangerous chimney fires by having your chimney cleaned professionally. Pointing and rebuilding. Fully insured contractor. Free estimates. B&B Chimney Sweep Co., 641-2004.

234 Cleaning Services

Apartments Cleaned. Honest, reliable person. Excellent references. Call 646-1834.

A Better Company.....
1 time Cleaning
Specializing in large jobs & heavy cleaning
Walls, woodwork, cellars, attics. One room or entire house.
617-396-2290.

Call The Cleaning Team
BE SELECTIVE
Excellent References
•Weekly •Bi-weekly
•Monthly •Move-in/out
Irene 935-8876
Joan 933-3155

CHAMPION CLEANERS
•Looking for 1 time cleanings
•Specializing in real estate closing cleanings and contract cleaning
•Have Great References
Please Call **Sandra**
646-1047

Experienced Cleaner looking for new customers. Excellent references and work. 50% off on 3rd cleaning. Emily 617-395-7434.

Final Touch Cleaning Co. Residential-office-empty apartments-cellars-garages. Free Estimate, references, 10 yrs experience 666-8684.

Hourly Cleaning
Fussy, experienced housecleaner with excellent references will clean your home at a rate of $17.00.
Days: 289-4973
Evenings: 396-6718

Lylesworth Cleaning Service
20 years of home & office cleaning. Call:
617-662-3275

Spring cleaning? It's not to late! I'll wash your walls for you! Experience, free estimates. Feel good/know its clean. 617-646-8276.

238 Computer Services

Computer Head Start
Does pressing the "on" button make you sweat? Never fear, Michelle is here. College Junior, math major experience in Apple Mac's Microsoft Word, Microsoft Works, Apple Works, Cricket Graph & IBM's Xtree and Xywrite. $8.00/hr
617-484-3706

348 Waste Removal

240 Contractors

BOB FOSS CONTRACTING
Specializing in
Roofing • Siding • Gutters
10%off-With this ad
Free Gutter Cleaning
Free Gutter Guard
With every roof purchase
25 yrs PRC Bird Shingles. Ice & water shield.
Lexington 862-5475

General Contractor ..... J.P. Puopolo, Inc. 643-5926/ 641-1460. See our ad under Carpentry in section 222.

John A. Carney General Contractor
Roofing, siding, additions, remodeling. Custom kitchens & baths. Decks. Replacement windows & doors.
Licensed & insured
617-643-5249

Palladino Construction
New Homes And Remodeling
Addition, deck, new kitchen and bath, plus painting, license and insured. 25 Years of experience.
508-774-1710

252 Elder Care

Convalescent Care
HOMEMAKERS AND COMPANIONS
Available to live in or live out in your area.
Minutewomen.
Established since 1969.
862-3300

254 Electrical Services

A Quality electrical service. Quality work at a reasonable price. Licensed (E23503) & Insured. 617-643-5132.

CONNECTIONS
484-8947
Member
Better Business Bureau
Quality electrical work
Outlets, fixtures, doorbells
Master Electrician
Licensed -A-10838
Telephone
Business/residence
Installation & Repair
AT&T Quality
1/2 the price
Experienced technicians.
Free Estimates - Warranty

Electrician: New & old work, additions, repairs, heating, service changes. 24 hour service. Lic. -E34660. Call Frank Bognanni: 641-0550.

Frank O'Reilly - Lic. E33961. Quality Work! Low Hourly Rates! 24 hr. Service. Insured. 617-861-7008.

Gerard T. Sullivan Licensed Electrician -E29574. Specializing in all types of wiring including fire and intrusion alarms. Free estimates, competitive rates, fully insured. 617-381-0027.

Giacomo Giardini. Journeyman electrician. Licensed E26004. No job too big or small. Free Estimates. Reasonable prices. 641-1774.

John A. Crosby
MASTER ELECTRICIAN.
License number A10614. Electrical contracting, Burlington, Mass.
273-1628.

J.T. Ryan. Master electrician. No job too small. License A7856. 646-0634.

258 Entertainment

Magician, Fred The Fantastique. Delightful, professional, entertainment for children and adults: banquets, parties, holiday fairs, school events. Call now: 646-7949.

264 Floor Services

C&F Floors
•SUMMER SPECIAL•
Sanded, refinished, installed, 3 coats of finish. $.65/Sq ft. Plenty of references.
Call:
617-547-7493

Floors Sanded, installed, stained, refinished. Expert, quality work. Free estimates. 389-9372

Floor Refinishing - Install, sand, stain & refinish. Best quality! Great references, free estimates. 647-3856.

J & L Floors. Hardwood Floors installed, sanded, finished. Quality workmanship. References. 646-7497.

Lyn's Floors. Install-Sand-Refinish-Repair. Low rates, best quality. Fully insured, free est. 617-394-9219.

Master Floor, Install, Sand, refinish, stain, repair. Best quality. Low rate. Insured. Free estimate. 617-569-2499

268 General Services

Handy Man - Hard working 17 yr. old with license, will do yard work, housecleaning, babysitting, painting, run your yard sale. Call Steve 617-648-8732.

Needs some help with summer cook outs? Excellent chicken wings & homemade dessert. 648-0924.

Single Axle Dump truck and back hoe for hire. any time of construction work. Will work cheap. 617-641-0280.

116 Vehicles Wanted

116 Vehicles Wanted

Cash For Junk Cars
Rt. 128 Used Auto Parts
40 Green St., Waltham
617-890-0025
Paying Up To $100 Each!
Paying Up To $100 Each!
Call Us For All Your Parts Needs

$60 CASH PAID $60
Junk Cars & Trucks
Complete Full-Size
Call 24 hrs.
1-800-654-8202
Reasonable prices
USED AUTO PARTS

We're into Body Building!
Come to Bonnell Ford for expert body repair.
• Free Estimates
• Authorized Factory Parts
• All Makes, All Models
• We Will Work with Your Insurance Company
Bonnell Ford
Call 617/ 729-9700
353 Cambridge St., Winchester
MA Registration #RS438

SERVICE DIRECTORY

YOUR INDEX FOR LOCAL BUSINESS AND PROFESSIONAL SERVICES.

Call your service directory hotline for advertising information:

508-820-7095 or 617-487-7225

268 General Services

Trash, Haul, odd jobs, clean-outs from cellars, attics, garages & yards. Also light demolition. Anything & everything. No job to small. Call for free estimates 617 926-8768 leave message.

Will do odd jobs. Lawn maintenance, wall washing, painting, etc. Low rates. Call 617-646-9281.

270 Gutters

AAA Quality. Seamless gutter replacement & maintenance. Reasonable rates. Licensed. Jim McCadden 643-4341.

AMERICAN GUTTER
* Clean $35-$75 Average Per House
* Special Rates For Wood Gutters
* Gutter Screening
* Installations & Repairs
* Chimney Caps
617-354-2231

Gutters cleaned & sealed. Also carpentry work. Reasonable rates, Insured. Call Charlie 729-4352

280 Housecleaning

Abracadabra. Fantastic house cleaning. Excellent references. Call 646-8261 or 933-0121.

C & A Irish Cleaner. Honest, Reliable and hard working, references available. Call Caroline, 617-629-2752.

Experienced housecleaner. Very honest with references. Call for free estimate 776-4630 leave message.

Experienced, reliable, excellent references. Call Antonio & Agnes. 617-666-1737.

Experienced Cleaners looking for additional accounts. Call Joanne at 391-0804. Free estimates.

Hard working experienced and references upon request. Call Renee, 617-628-4089.

Housecleaning - Experienced woman offering excellent service, reasonable rates & references upon request. Carol 617-395-7258

282 Household Repairs

Ace Handyman. Quality work, common sense prices 10 yrs. with quality cabinet shop. Painting, general carpentry, deck & porch repair Call Frank, 395-1473.

Arlington
Home & Building
General Contractors
Remodeling, Repair & Build Service. Bathrooms, decks doors, dormers, electrical flooring, gutters, kitchens plumbing, replacement windows, roofing, siding & tiling Jobs from frame to finish - Al aspects of carpentry. Licensed & insured, free estimates. **617-648-4903.**

Handyman, 35 years experience. Window cords, glass replacement, painting, ceramic tile, general carpentry, deck & porch repair, garages & cellars cleaned Jack, 729-6815.

Painting & papering. Alsc handyman services. 25 years experience. Cal 617-643-3441.

286 Instruction & Tutoring

Caring professional summer tutoring available. Reading & study skills. MA certified, LD specialist. 647-4829.

Ceramic Lessons. Belmont. Mon, Tue & Thu. 7-10pm. Call after 6pm for further information. 484-7682.

COMPUTER TUTOR
Personal instruction on use of all types of computers & computer softrware. Call Mark Burkholz, MS Computer Science, Software Engineer, Computer Teacher. 617-246-5613

SAT Prep- Jr./Sr. High School Math Tutor. Mark Burkholz, Master's Mathematics, 12 yrs. teaching experience, 617-246-5613.

Piano, Keyboard Lessons in your home. Beginners to Advanced, all styles. Berklee graduate, 25 years teaching experience. Call Al Sillari Jr. 625-8036.

PIANO INSTRUCTION
Lessons: Adults, Children
25 years experience.
Unique course developing correct manipulation of keyboard; music reading.
Coaching for musicianship.
Beginners, intermediate, advanced levels, call
Z. Mazmanian. 617-648-0810

290 Landscaping

All around yard maintenance. Mowing, trimming mulching, seal coating, debris removal, fert programs & more. Free estimates. Cal Chris at 729-6828.

Anza Landscape- Excavating, rototilling, driveways new and resurfaced, masonry & tree work. A dependable full service Co. Fully insured. Call Jim Anza, at (617) 891-1333.

Bob's Lawn Service. Spring cleanup - shrubs & trees planted, trimmed, removed. Bark mulch, loam, grave delivered - spread. Rototilling. New lawns, seec or sod, railroad tie construction, Dump Truck & backhoe service. Lawn maintenance From $10. Free estimates Free consultation. 648-2354. 729-1295, 646-6314. 16 yrs experience.

Hillside Landscaping
All cuts $15 & less
Shrubs trimmed from $5. Special this month, driveway sealcoat 20% off. Call now for best service & prices
617-396-9143

Dirt Cheap. College student will mow lawns, trim shrubs, pull weeds, fall cleanup etc. for outrageously cheap prices. 617-484-2289.

290 Landscaping

J. Sarjeant Landscaping
Spring & fall cleanups
Planting & pruning
Sodding & seeding
Tie walls, Mulching
Complete Landscape Service
Reasonable Rates
Fully insured
617-643-9667

LAGACE
Landscape Construction & Asphalt Paving
•New lawns, planting mulching, retaining walls
•Loam & mulch deliveries
•Driveway Repairs
• Bobcat(front end loader) Service.
•Lawn maintenance, cleanups, bushes cut.
•Experienced & reliable
FREE ESTIMATES
CALL: 648-0246

Medeiros Landscaping - Clean ups, weekly mowing, new sod & seed. Shrubs & underground sprinklers. Free estimates. 396-0489.

Stop!
Tired of Summer yard work? Let D&S Landscaping handle it. Edges & bushes trimmed, all types of yard maintenance. Lawn cuts as low as $15.00. Free estimates. Call:
396-4445
648-2392

SUBURBAN YARD
Maintenance programs, includes mowing, ferts, trimming, mulch, sealcoats, more!
Free Estimates
Low rates
729-6828

Yard Care Service. Lawn mowing, shrub trimming. Low prices. Free estimates. Call Joe, 617-926-0806

Yard Care - Lloyd 625-7361 - Cleaning, weeding, pruning, planting, hedges, shrubs, landscaping.

302 Masonry

A&D BRICKLAYING
All Aspects Of
Masonry & Tile work
•No job to small
•Small Commercial Work
LICENSED & INSURED
FREE ESTIMATES
DAVID 924-0656
TONY 924-5129

Masonry work: New, repairs, waterproofing and steel bulkheads. Call John, 617-926-3958.

Mike's
Tiling & Masonry
Specializing in Repair and Waterproofing
Low Rates, Free Estimates
Call 646-8879

Salvi's Tile & Masonry. Specialize in Flagstone, brick stairs, cement work. Free Estimates. Call anytime 942-7273.

T.N.C. Contracting. All aspects of masonry & tile work. Repair & restoration. Call Tom Colomey at 646-2353, 893-3728.

Watertown Mason
35 years experience in all types of Masonry Work:
Brick Veenier
Chimneys
Fireplaces
Stonewalls
Cement Work
Foundation/Waterproofing
Free Estimates
617-489-1426

304 Moving

Help-U-Move: Hard working, low cost, professional movers. Save $ if u-help. 244-7362, 1-800-326-3995.

Moving? Call The Pros At Checkmate Moving Service. Low rates. Licensed. Insured. Free Estimates. 617-244-5525.

Need a pickup truck for a small/medium size load? Moving locally, appliances. Odd jobs, driver. Call 876-0964.

306 Painting

About-Town Painting. Reasonable! Interior & Exterior Painting. Free estimates. 20 yrs. in business. 924-0456.

Aidan Monahan Painting & Carpentry. Wallpapering. Prices to suit today's economy. Interior/exterior. Free estimates. Fully Insured. 617-698-3566.

Avoca Painting. Free estimates. Interior/Exterior. Wallpaper hanging. Fully insured. Call 926-1783.

A-1 PAINTING
20 yrs. experience
Loose & peeling paint scraped
Bare areas primed
Windows puttied
Caulking
Small Carpentry repairs
Local references
Free estimates
617-646-7838

Bill's Quality painting. Interior/exterior. Neat & clean. Workmanship with a personal touch. 484-0003.

Bolduc Painting
Now scheduling for mid summer-fall work. Interior/ exterior, quality work. Gutters & light carpentry. Fully insured, reasonable rates. Free estimates. MA registered contractor. Bob: 646-0564.

BRENDAN'S PAINTING
Interior & Exterior
Quality & Durability Assured
General Repairs
Excellent References
Free estimates
617-266-2159

Charles Dowcett Jr. - Painting Contractor. Interior and exterior. Free estimates. Call: 617-489-3392.

Experienced Interior & exterior painting. Free estimates, very reasonable rates. No job too small. Call anytime. 617-729-4438.

306 Painting

***J.D. Painting** Co* Interior, exterior, wallpaper removal, wall & ceiling repair. Gutter cleaning. 648-9350 anytime.

Kelly Painting (& Gutters). No job to small. Great rates. Insured. Please call Bill at 508-251-9932.

Master Craft Painting
Interior & Exterior
References Available
Call Paul: 508-443-3084
OR
Chuck: 508-443-3327
We Make Home Improvement
Affordable

Mike's Paint Co.
Interior/Exterior painting. Quality workmanship. Reasonable rates. Call Mike 617-648-1923.

Murray's Painting
Interior & Exterior
Residential & Commercial
Fully insured
Free estimates
20 years experience
Peter: 617-648-2645.

Painting- Interior/Exterior. Quality preparation & work. Free estimates. Call Brendan Smyth 641-4253.

Painting- $100 per room, 1st 10 lucky callers. Quality work, reasonable rate. Call R.N. Painters. 617-721-4763

PAINT & PAPER
Interior and exterior
30 years experience
Free Estimates
Fully Insured
No Job To Small
Call Tom
484-2448

PRECISE PAINTING
Quality Painting, papering & decorative painting at reasonable rates. Licensed, insured, references. 22 yrs experience.
Roger Saquet
489-4530

Quality Interior Painting. Wallpaper removal, light landscaping. Free estimates. 617-666-8684.

RAY WALSH Painter
Inside or out, big or small
Home care/repairs too
Insured. Fast, free estimates
617-489-6223
Anytime

SEAN BOYLE
PAINTING * RENOVATIONS
Excellent work, prices, references. Also Gutters & downspouts
FREE ESTIMATES
625-3418

Wallpapering, Painting, Carpentry & repairs. Free estimates. 617-648-0290.

310 Pet Services

PET-ESTRIAN SERVICES
For loving pet care while you're not there Call PET-ESTRIAN SERVICES. We don't just pet sit! We pet play, pet feed, pet clean up, pet walk & pet love; and we do the petty little extras like taking in mail & news papers & watering plants. We're fully insured.
Member national association of pet sitters
617-484-2489

Whose minding the pets...
THE PET SITTING CONNECTION
Offers a full range of personalized services for pets in your home.
646-9849
or 648-6812

314 Piano Tuning

Henry Holland, piano tuner technician. Tunes, reconditions pianos. Free estimates given. All work guaranteed. Call 721-1389.

316 Plastering

Joe's Plastering. Complete plastering service. New & repair stucco work. Also painting. 617-643-9546.

Plastering ceilings, walls. Quality workmanship. Always a job well done. Brendan McLaughlin 862-0185

318 Plumbing

David D. Irving. Plumbing, heating and gas. Water heaters, drain cleaning. 24 hours service. Free estimates. License #21946. Call 617-932-0615.

H.A. English. Plumbing, heating, drain cleaning service. Free estimates. Master plumber 11348. 923-2384 or 1-800-402-1271

JIM'S PLUMBING
484-8234
Heating/Gas Fitting
Burnham-America's Boiler Co.
Kitchens and bathrooms
Tile work
LICENSED/INSURED
Free Estimates.

Mirabella
Plumbing & Heating
Fast, friendly plumbing service is not a thing of the past. All your plumbing needs performed at reasonable rates.
** 625-1396 **

320 Professional Services

Public guard, Private Investigator Service specializing in domestic violence & marital problems. Free consultation. 617-395-6497.

326 Remodeling & Repairs

Eagle Point Builders, Inc.
•Houses •Kitchens
•Additions •Baths
•Dormers •Deck/porches
•Repairs
Always Competitive
484-3664

326 Remodeling & Repairs

Retired Builder wants odd jobs. Roofs, painting, and carpentry too. Free estimates. 617-484-5931.

328 Roofing

AAA Quality Roofing. Repairs recover and strip. No job too small. Licensed. Jim McCadden. 643-4341.

All types of roofing, repairs, replacements, skylights, gutters, general carpentry. Call for a free written estimate. Registered, licensed & insured.
Custom Contracting Inc.
Shawn McCadden
617-648-2835

Arlmont Roofing, Shingles, slate, rubber, chimneys repaired/ rebuilt, gutters, general contracting, licensed and insured. Call 617-648-1010.

M&M Roofing Commercial & residential, all types of roofs. Free estimates. All work guaranteed. Call now receive 10% off. Offer ends 7/23/92. 617-924-1727.

M & M Roofing commercial and residential. All types of roofs., Free estimates, all work guaranteed. 924-1727.

O'Toole Roofing & Waterproofing
Specializing in: rubber-tar & gravel slate, patchwork-metalwork. Caulking-waterproofing-pointing. Free estimates. Licensed & insured.
Dave 617-787-5671
Don 617-787-5671

Richard's Roofing
ROOFS, CHIMNEYS OR GUTTERS
484-7913
Licensed ***** Fully Insured
Free estimates
We keep you covered.

334 Sewing & Alterations

Seamstress - Alterations by Monica. Call after 2PM: 617-648-5905.

Wedding, Bridesmaids gowns, expertly made, fast personalized service at reasonable prices. 646-1834.

342 Tree Service

ARBORCARE TREE
648-1100
Pruning & Removals
Free Estimates
Fully Insured
Ma. Certified Arborist

Arlington Tree
643-5151
Providing full tree care services. Pruning and removal, large or small. Mass. Certified Arborist.

Belmont Tree
Mass Certified Arborist
Plant Heath Care
Pruning and Removal.
Fully Insured
484-1992

Murray's Tree service. Tree removals, tree trimming. Inquire Plant a Tree Project. 646-3842 or 862-2666.

Northeast Tree, Inc.
935-1988
944-9885
TREE REMOVAL

Gypsy moth spraying
Ariel bucket and crane. Landscaping. Stump grinding. Fully insured. Free estimates.

Trees removed- large anc small. Insured. Please cal Anthony: 646-5516.

Tree Removal and Pruning Free estimates. Over 25 yrs experience. Cal 617-484-7682.

Tree Removal, tree & shrut pruning, deep root feeding spraying, new tree & shrut planting. Experienced & insured. Free estimates 729-3414.

Winchester Tree
729-0095
Pruning and Removal
Tree Preservation
Fully Insured
Mass Certified Arborist
Peter M. Wild

343 Upholstery

Custom made slip covers and drapes, use your own fabric, guaranteed fit. Call 617-438-7824.

Custom Made, Slip covers. Your fabric or mine. Labor on sofa $180; chair $120. Also samples shown upon request. 2 week delivery. 328-0957 anytime.

346 Wallpapering

All wallpapering, hanging, stripping. Ceilings & all related repairing & painting. Call John Mahon 646-7178.

Quality wall papering with a feminine touch. Call Claire: 643-7134.

Wallpaper stripping, paperhanging. Interior painting. Free estimates. Call Sarah Smyth 617-969-5986.

Wall Covering, prep work, professionally done. 35 yrs experience. Free estimates. 646-6503

348 Waste Removal

AAA Aarons. Attics, Basements, Construction debris. Free Estimates. John: 861-8879, 729-4761.

AA Clean Up
Removal of debris of attics, cellars, garages, yards, etc. Also construction debris, appliances, furnaces. Prompt, reliable service. Low rates. Free estimates.
Doug: 438-3518

Barry's Removal & disposal. 24 hour service, attics, cellars, apartments, appliances, oil tanks removed and pumped. Licensed & insured. John: 617-246-7762.

Bob's Disposal Service - Cellars, yards, attics, appliances, furnaces, misc. services, free estimates. 617-776-5374.

Construction Debris Removed. Concrete, hot top also removed. Call Ed 617-933-3172.

Free Estimates, Bargain Rates. Remove any unwanted items. Yards, attics, basements cleaned. 861-1276.

Trash Removed, Yards, Houses, Garages, including construction materials. Fast service, Solid Fill removed. Bobcat Services. Call Owen or Ed: 484-4837.

352 Window Cleaning & Replacement

Custom tilt replacement windows. Gutters, siding, & roofing. Quality work - references. Call 617-491-2727.

C. MORE
WINDOW CLEANING
GUTTER CLEANING
Fully Insured
729-8144
933-9070

Dave/Ed's Window & Gutter Cleaning. Window painting & reglazing. Excellent rates. 617-641-4119, 246-3035.

DOOR AND WINDOW REPLACEMENTS
We feature Harvey & Anderson windows. Free written estimates. "Detail Makes the Difference!"
Custom Contracting Inc.
Shawn McCadden
617-648-2835
Registered, Llc. & Insured

Robinson Window Cleaning. Spring special-2 windows cleaned free. Floors, rugs & gutters cleaned. 629-1692

Robinson Window Cleaning Summer Special, 2 windows cleaned free. Gutters cleaned. 787-5369.

We Wash Windows, Klear Window Cleaning. Call 617-899-4352. Established 30 years.

Window Cleaning, windows washed. Residential & commercial. Call Phil 617-944-3001.

Window Washing by Double A Windows. Cleaner windows at cut rates. Call Sean at 617-648-6986.

Harte-Hanks
Community Newspapers
(617) 487 •7355
(508) 879 • 7355

The BEST way to eliminate litter.

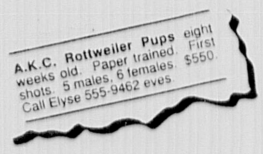

Need to sell an item fast? Try Harte-Hanks Community Newspapers Guaranteed Ad. Here's how it works:

• 3 lines • 1 week • $15

If your item does not sell, call us and we'll run the same ad for one week FREE. All we ask is that you limit your ad to one item and include the price in the ad. Each additional line $4.

This rate is for private individuals only. No Real Estate or Services please.

508-879-SELL
617-487-SELL

The BEST Classified.

Harte-Hanks Community Newspapers

EMPLOYMENT

412 Positions Wanted

Irish lady seeks to assist elderly with housecleaning, gardening or other errands. Excellent references, reasonable rates. Please call Nellie at 617-396-9056.

Irish Woman seeks position helping elderly person/s. Can live-in or out. Own car. Claddagh Eldercare Service, 617-449-7704.

Recent Russian emigre, mature female, with teaching experience, wishes to work: Child care, housework, elder care, $8. per hour. Also house sitting or overnight elder care. References. Lidiya Pasholikova, 289-1358.

418 Beauty Professionals

Hairdresser & Manicurist with following. 395 Lowell St., Lexington, MA. Call 617-862-5900.

420 Business Help

Accounts Receivable Clerk
Entry Level Position
There is a full time position available in our accounting department. Key responsibilities include posting sales, cash receipts collection calls and sales taxes. We are located in the Fresh Pond area. Please call 491-4143 for an interview. We are an equal opportunity employer M/F

Medical Receptionist
Busy MD group located in Weston seeking Full/Time medical receptionist for our Dermatology Department. Individual must have excellent telephone skills, interact well with patients & co-workers & be detail oriented. Easy access to Rt 128. Competitive salary & comprehensive benefits package. Call Personnel: 617-735-8833.
General Medical Assoc.

PATIENT ACCOUNTS REPRESENTATIVE
MD Group located in Weston seeks full time Patient Accounts Rep. Knowledge of 3rd party billing a plus. In-house computer system. Easy access to 128. Competitive salary and comprehensive benefits package. Call Personnel at 617-735-8833.

ASSISTANT TO TV PRODUCER
Flexible hours, 10-15/week; home office; must be experienced with floppy disc, Word Perfect, IBM compatible system. college educated preferred. Call 617-484-9539.

SENIOR PAGE
Part-time, 19 hours per week, days, $5.00/hour. Will do special daily clerical projects, handle telephone inquiries, and shelve books. We seek a dependable individual with the ability to handle detailed work. Apply to Robbins Library, 700 Massachusetts Ave., Arlington. Information Department. 617-641-4884 X4303.

422 Child Care Needed

Ambrose School area. Care for my kindergartner in your home. 7:30AM-school start time, Mon-Fri. 721-0788.

Cheerful outgoing sitter for F toddler. After school care for 2 older children. Approximately 30 hours per week M-T-TH-F. Start August. Non smoker preferred, car needed, references required. 721-2406.

Child care for 2½ yr. old girl in my home 3-4 eves, 6-9pm, Mon-Fri driving helpful. Start late Aug. 484-4215.

Full time non smoking experienced care for 1 infant in our Arlington Hgts home starting late Aug. Call 617-641-0881, 6 & 9pm

Full time position available to experienced, mature, reliable, energetic person to care for my 2 young children in my home while I work in home office. Arlington Heights. If not at home please leave message at 617-641-2419

Live-In/Live-Out childcare for infant, light household help & walking large, friendly dog in Belmont. Write describing your experience & references: Ad Box B4325, HHCN, P.O. Box 9149, Framingham, MA 01701

Live-out Nanny needed full time, 2 children, experienced, energetic person. Call 617-926-3199

422 Child Care Needed

Loving, responsible sitter needed for delightful 19 mo. old daughter (4½ yr. old after school) 3 days/wk, beginning Sept., must drive, references. 617-721-2817

Provider needed for infant in our Watertown home. Approx. 27 hours/week starting 9/8. Non-smoker, experience and references required. 617-873-2574.

Responsible, energetic person wanted to take care of our 18 mo. old daughter in our Arlington Heights home, 3-4 mornings per week. References required. 617-648-8262.

Responsible loving sitter needed for our 21 mo. old son in our Winchester home, Mon.-Thur. 7 a.m.-4:30 p.m. Non smoker. Excellent pay. Begin late Aug. Call 729-2744 after 7 p.m.

In-home childcare needed, Tues. & Thurs. 8-4 p.m. 6½ mo. old. Starting Sept. 2nd. References. 643-5223.

Seeking full time licensed day care (9/1) for 3.5 mo old. No greater than 4-1 ratio. Creative environment preferred. Call Peggy or John at 641-0432.

Seek Responsible nonsmoker to care for 2 boys, ages 6 & 2, and do light housekeeping in our home in Belmont, Mon.-Thur. 7:30 a.m.-6:00 p.m. and Fri. 8:00 a.m.-4:00 p.m. Job starts 9/1. Salary $300/week. Must have own transportation. 617-489-3239.

Teacher needs responsible sitter, 8 a.m. - 2:30 p.m., 4 days/week, Sept.-June, school calendar. 2 cheerful children, 2 1/2 and 5 1/2 (after school only). Non-smoker, car necessary, references required. 617-484-6239.

Belmont: Warm, responsible sitter with car needed for 6 & 8 yr. old; also light housekeeping, errands. Full time. Start mid to late August. $9.50/hour. 617-489-5522.

3-4 days per week for newborn, in home care preferred with light house keeping. 617-721-4978.

426 Domestic

Awake overnight. Aide for elderly gentleman, assist with personal care. References required. 484-0886.

Live In Companion/Homemaker for visually impaired business man. Call 617-926-5794.

Free private room and some board in exchange for preparing some dinners, sharing conversation with elderly woman in her home. Responsible person wanted. Call 396-8578.

434 General Help

Attention: New Openings. $9.25 to start. Flexible full time/part time schedules. College students, grads and High School grads gain resume experience and training. All majors considered, scholarships and internships offered. Call 617-965-5606.

434 General Help

ATTENTION JOB SEEKERS:

Several telephone customer service reps needed immediately, Mon-Fri 5-9PM only. Call:
617-391-9292

Attention Crafters. Reading gift shop looking for quality consignment. For Application SASE to: D&P, PO Box 45383, Sommerville, MA 02145.

Automotive Counter Sales, must be experienced. Call or apply in person: Mystic Auto Supply, 16 Mystic Ave, Medford, 617-396-6040

Avon Sales - All areas $$$. Sell in your neighborhood, to friends & family, or at work. Call 1-800-662-2292.

BELMONT CAB DRIVERS WANTED
Full and part time hours available; keep your daily earnings! Call:
617-484-2000
or
617-643-1300

Carpenter - Minimum 10 yrs experience, must have drivers license & own hand tools, references from previous employers. 617-321-0131.

Construction
Needed Now All Skills
Up to $65k
Fee
1-800-435-9744

DEPRESSED?
Have you been sad, blue, depressed. You may be able to participate in a Harvard Medical School Research Project at McLean Hospital, involving 6 weeks of free treatment with anti-depressant medication.
Call
617-855-2931

Downtown Business (Winchester)
Seeks person for full time position. Must be 21 yrs. or older. Competitive salary including medical insurance. Some heavy lifting required. Call Mon-Sat, 10am to 9pm. 617-721-5900.

Drivers Wanted earn $8 - $12/hr. Must be 18 or over and have own vehicle. Apply in person at My Brothers Place Inc. 181 Broadway St. Arlington Ma.

MODELS & ACTORS
Needed for part time work in TV commercials, film, print and some fashion work. Ages 8-60. Must have good personality & be dependable. Call for personal interview.
Cinderella Modeling Agency
617-324-7590

434 General Help

Experienced hair dresser wanted, must have license, full/part time. 617-862-1200

Finelle Cosmetics. Call For part/full time work or to order products. 617-646-0351.

Full Time Warehouse Worker with Class II license and CDL. If you want a permanent job with overtime, please call 617-648-7550

Full Time Production help wanted in manufacturing plant. Temporary office help wanted to work on catalog mailing. Apply in person at: IMI 570 Pleasant St. Watertown, Ma. 02172.

GIRLS WANTED
From Rhode Island, Ma, & Conn. between 7-19, to compete in this year's 2nd annual 1992 Providence Pageants. Over $20,000 in prizes & scholarships.
Call today
1-800-Pageant ext. 3206
(1-800-724-3268)

Girls Wanted from Massachusetts, New Hampshire and Maine between 7-19 to compete in this year's 6th annual 1992 Boston Pageants. Over $20,000 in prizes and scholarships. Call today, 1-800-PAGEANT ext 5629 (1-800-724-3268).

I Love My Job!
As a demonstrator for Christmas Around the World. I earn more than $15/hour in my spare time. No investment necessary, free $300 kit. Call Nancy, 617-935-7901. Also booking parties.

Part time activity department staff. Clark House Nursing at Foxhill facility. Lead recreation programs with elders. Flexible hours. Please call Amy Fiedler, Activities Director 326-5652

PHOTO TRIMMERS
EARN TO $125 P/DAY
NO EXPERIENCE NEEDED
1-800-262-4389

Reliable dog and cat lover, willing to make at least a 1 year commitment to care for animals. Must be willing to work weekends and holidays and have a flexible schedule and car. Call 617-484-2489.

AIM HIGH
GRADUATES WANTED.
Choose from over 150 technical specialties. Earn great pay with 30 days of vacation with pay per year. Discover how today's Air Force can pay you up to 75% of tuition for college credit courses. Call
AIR FORCE OPPORTUNITIES
Toll Free
1-800-423-USAF
AIR FORCE

420 Business Help

FULL TIME: 10:30-6:30 Mon. thru Fri.
PART TIME: Afternoons Mon. thru Fri.
Active Chiropractic office needs new team members. Must be supportive, easy going and available to deal with the public. Fast paced positions include telephone duties, scheduling appointments, typing and clerical duties. Varied work, in a caring and supportive environment. Experience preferred but willing to train the right person. Start Date: August 18 or after.
WATERTOWN BACK•CARE
617-926-0202
17 Mt. Auburn St.
Watertown Square

TOWN OF ARLINGTON
COMPTROLLER'S DEPT.
SENIOR ACCOUNT CLERK & BOOKKEEPER
Perform computer-related tasks, such as operation, pick-up and delivery of supporting micro computers and supplies. Requires lifting computer equipment. Also, maintain accurate accounting records; process invoices and purchase orders; and perform general clerical tasks. Must have valid MA driver's license and own transportation. Salary range $15,539 to $19,933. Deadline 7/31/92. Please submit resume only to:
Town of Arlington
Personnel Dept. • 730 Mass. Ave.
Arlington, MA 02174
AA/EOE

METRO SOUTH/WEST EMPLOYMENT & TRAINING ADMINISTRATION
A FEDERALLY FUNDED SUMMER PROGRAM

If you are between the ages of 14 - 21 and you, or a family member, are receiving one of the following, you may be eligible for some PAID summer opportunities.

Check All That Apply:

- ❑ Unemployment Benefits
- ❑ Social Security Benefits
- ❑ Social Security Disability Benefits
- ❑ AFDC (Welfare)
- ❑ Food Stamps
- ❑ Refugee assistance

If you would like more information about these opportunities, please call:
1-800-367-0033
Serving the communities of:

ACTON • ASHLAND • BEDFORD • BELLINGHAM • BOXBOROUGH • BROOKLINE • CANTON • CARLISLE • CONCORD • DEDHAM • DOVER FOXBOROUGH • FRAMINGHAM • FRANKLIN • HOLLISTON • HOPKINTON • HUDSON • LEXINGTON • LINCOLN • MARLBOROUGH MAYNARD • MEDFIELD • MEDWAY • MILLIS • NATICK • NEEDHAM • NEWTON • NORFOLK • PLAINVILLE • SHARON • SHERBORN SOUTHBOROUGH • SUDBURY • SUDBURY • WALPOLE • WALTHAM • WAYLAND • WELLESLEY • WESTON • WESTWOOD • WRENTHAM

400 Education & Instruction

400 Education & Instruction

400 Education & Instruction

400 Education & Instruction

BUSINESS EMPLOYMENT OPPORTUNITIES

LENDING OFFICER/SUPERVISOR

Small, but Dynamic Worcester Area Financial Institution needs the right person. Take-charge type with strong organizational and planning skills required. General Lending and Mortgage Lending exp. a must. Supervisory exp. helpful. All replies will be kept confidential.

Send salary requirements & resume to:

HHCN • P.O. Box 9149
D-270 • Framingham, MA 01701

City of Waltham, MA Assistant Housing Financial Advisor

Under Planning Director, will assist in implementation of Housing Programs (HOME, CDBG) including research on housing needs, project development, annual reporting, administering application process, and preparing loan closing documents. Min. four year degree in public administration/financing, or related field, masters preferred, 1-3 years direct experience in govt. housing programs. Salary range: $27,493-$33,450. Send cover letter, resume, to City of Waltham Housing Dept., Government Center, 119 School Street, Waltham, MA 02154. City of Waltham is an affirmative action/equal opportunity employer.

Word Processing SECRETARIES!!

MS Word - WordPerfect 5.1
Word For Windows

The "words" are out...get back on the career track with exciting, high paying,
TEMPORARY ASSIGNMENTS!!
• Benefits program • Free training

ACTON
409 Mass. Ave.
(508) 263-9566

BOSTON
1 Exeter Plaza
(617) 266-2929

1 Court St.
(617) 742-4477

131 Tremont St.
(617) 357-8300

BROOKLINE
1330 Beacon St.
(617) 734-7199

BURLINGTON
3 NE Exec. Park
(617) 273-1472

CAMBRIDGE
1430 Mass. Ave.
(617) 354-7215

FRAMINGHAM
1263 Worc. Rd.
(508) 879-6332

PEABODY
8 Essex Ctr. Dr.
(508) 532-6820

QUINCY
Batterymarch Park
(617) 786-8564

WALTHAM
504 Totten Pd. Rd.
(617) 890-4404

Office Specialists.

EOE

Part-Time Opportunities

Telemarketing Representative

We are seeking a flexible, quick learner to provide part-time telemarketing support to our Sales Support Organization. Duties will include outbound telemarketing to new prospects, as well as database entry. The ideal candidate will possess excellent telephone and listening skills, as well as knowledge of computers. Sales or customer service experience required, with knowledge of local area networking a plus. Hours will be weekdays, Mon.-Fri. 11-4.

Discover the excitement of working in a company culture that enables you to love what you do and where you do it! We offer competitive benefits on a pro-rated schedule to part-time employees.

To apply please contact Jeanne Van Dyke weekdays between 9am-2pm at (508) 460-8922 ext. 4343.

An equal opportunity employer.

CHIPCOM

Love What You Do And Where You Do It!

SOUTHBOROUGH OFFICE PARK
118 TURNPIKE ROAD
SOUTHBOROUGH, MA 01772-1886

ACCOUNTING CLERKS

Budget Car and Truck Rental, a national leader in the car and truck rental industry, currently is creating a Regional Accounting office to be located in Westboro. Currently, these positions will be located at the below cited address until the new facility is ready. We have the following opportunities available:

ACCOUNTING AND GENERAL CLERKS

For the Accounting clerical position we are seeking an individual with a minimum of two years' Accounting experience in the A/R, cash reconciliation and customer service. Knowledge of automated accounting systems is necessary.

We offer excellent compensation and a comprehensive benefits package. Send resume, with salary history, to: Budget-Rent-A-Car, Mass. Technology Center, One Harborside Drive, Ste. 318N, East Boston, MA 02128. Attention: J. Caggiano. No phone calls, please. An Equal Opportunity Employer, M/F/D/V.

Budget
The Smart Money is on Budget.®

Receptionist / Supervisor

Medical Office seeking an ambitious, well organized person to start full time at an entry level position and work up to supervising the front desk in our high volume office.
Resume to:
P.O. Box 2854
Acton, MA 01720-6854

SALES REPS

Become part of Boston's fastest growing communications company. We are hiring aggressive sales representatives who are driven by success, independence, and the opportunity to create their own recurring income. First year earning potential of $35,000+ through our aggressive commission plan; training provided. Call Sales Director at:
(508) 664-1181
Affirmative Action Employer

Crystal Communications

OMNI HEALTH SYSTEMS

6 Union St.
Natick, MA 01760

SECRETARY / RECEPTIONIST

Dynamic, fast-growing, occupational health services office in Natick seeks afternoon Secretary / Receptionist.

If you're energetic, people oriented and have computer skills please call

Lynn Bradshaw
508-655-9766

CHEMLAWN

ChemLawn is North America's largest Lawn/Landscape Care Service. We take pride in our work and it shows in the landscapes we maintain and the people on our team. We currently have excellent opportunities for the right individuals to be part of our team. These opportunities include full and part-time positions:

- **CUSTOMER SERVICE REPRESENTATIVES**
- **COLLECTION SPECIALIST**
- **DISPATCH CLERK**
- **TELEMARKETING REPRESENTATIVE**

To qualify you must have:

- A PLEASANT AND TACTFUL PHONE MANNER
- PRIOR EXPERIENCE IN TELEPHONE SALES OR SERVICE
- PROBLEM SOLVING ABILITIES
- STRONG ORGANIZATIONAL SKILLS
- FLEXIBLE SCHEDULE
- BE A TEAM PLAYER

We offer an excellent starting salary and a comprehensive benefit package for our full time employees. To learn more about these excellent opportunities please call (508) 429-8377.

CHEMLAWN
WE CARE AND IT SHOWS

ACCOUNTS RECEIVABLE CLERK

A full-time position is available within the Accounting Department of New England's leading pest control company.

Individual will be responsible for deposit preparation, posting payments to computer, handling customer inquiries and resolving them with the service department. Accounts receivables, CRT, Lotus 1-2-3 and adding machine experience useful. Start 8:30 AM.

Contact Cathy Sabbagh at 617-893-1810 or 800-562-9287 or send your resume to: Waltham Chemical Co., 817 Moody Street, Waltham, MA 02154.

WALTHAM CHEMICAL CO.
Protecting our Environment Since 1893

An Equal Opportunity Employer

MERCHANDISING PLANNING ASSISTANT

PLAN ON EXCITEMENT

Working in merchandising, one of the most exciting areas in the retail business, you'll provide a full range of key support functions including data entry, report and merchandise distribution, and filing.

To qualify, you'll need an excellent phone manner, solid clerical skills, good organizational/interpersonal skills and previous office support experience.

Our benefits include merchandise discounts, tuition assistance, a Savings/ Profit Sharing (401k) Plan, flexible medical and dental insurance, an on-site daycare center, and a convenient Framingham location ideal for a busy lifestyle.

Interested? Then send your resume to: Home Office Recruiter, T.J. Maxx, Dept. MSN 0719, 770 Cochituate Road, Framingham, MA 01701. We are an equal opportunity employer committed to diversity in the workplace.

T.J.maxx®
A BUSINESS BUILT ON SOLID VALUES

ADMINISTRATIVE ASSISTANT

An established contract cleaning service is seeking an individual capable of providing support and assistance to all functions in this small growing business. This challenging position requires excellent telephone, secretarial, clerical and human relations skills, and offers an excellent growth potential and benefits along with a starting salary of $20,800. Please send resume to:

President
P.O. Box 635
Watertown MA 02272-0635

INSURANCE - CUSTOMER SERVICE REP

Full time, local opportunity for experienced professional with auto, homeowner & claims.
Call Dixie Shaw, CPC
508/875-1970 * 617/237-9800
STERLING OFFICE SERVICES
111 Speen Street
Framingham, MA 01701
Equal Opportunity Employer

BUYER

Pagg Corporation requires an additional Buyer in its Electronics Group. Potential candidates must possess up to date knowledge in all areas of Electronic Components including Surface Mount Technology. Please send resume and salary requirements to:

VP of Material
Pagg Corporation
P.O. Box 18
Hopedale, MA 01747

DATA ENTRY/OFFICE ASSISTANT

Small non-smoking CPA firm needs self motivated, energetic individual to perform general office duties including telephone coverage, word processing, typing, filing, coping and additional tasks as needed. Qualified applicants must be able to work independently and prioritize multiple tasks. Experience with Wordstar a plus.
Please call:

508-897-9748
Rockett & Girouard, PC
Concord, MA

PART-TIME CUSTOMER HEALTH SUPPORT REPRESENTATIVE

Put your health care and/or sciences background to work for you in our team-oriented, fast-paced business environment. If you have a Lab, Med Tech or Nursing background, we have newly created part-time opportunities available with flexible hours when you join our professional services group (moving to Waltham in 9/92)! Working approximately 20 hours per week you will provide telephone support and education to product users and members of the health care profession. As a member of our team, your excellent communication, telephone assessment, documentation, and problem solving skills will be challenged daily as you determine product failures, review technique and build supportive relationships. Your background will include at least 5 years experience and an appropriate sciences degree.

We offer a competitive salary and benefits package. Please forward your resume to our recruiter at Dept. MD, P.O. Box 2174, Peabody, MA 01960.

MEDISENSE
Cambridge, MA
An Affirmative Action/Equal Opportunity Employer

Secretaries Accounting, Data Entry & Traffic Clerks

We're Listening to You!

You could be just one phone call away from working at BJ's Wholesale Club in Natick.

If you have been looking for a company that is on the move, this is your moment for action. BJ's Wholesale Club is leading the way throughout the Northeast and growing 30% a year.

Are you a skilled secretary, with knowledge of personal computers? Or do you have mathematical ability and experience in an accounting department? Or have you worked as a traffic or routing clerk? Then pick up the phone! We offer a comprehensive benefits package, including medical, dental and life insurance and much more. You'll earn the income and respect you deserve with a solid company. If that sounds good to you, call us:

(508) 651-6216 OR (508) 651-6179
Monday, July 20 from 9AM to 6 PM

Call Right Away! If you can't get to the phone on Monday, send your resume or letter of application to:
DG Recruiting, BJ's Wholesale Club, PO Box 9601, Natick, MA 01760. FAX: (508) 561-6114.
NO WALK-INS, PLEASE.

An Equal Opportunity Employer

BJ's WHOLESALE CLUB

Secretary/ Receptionist

Individual will provide secretarial support and perform receptionist duties for Corporate Headquarters of large social service agency located in Natick. Must have 3-plus years of secretarial experience, excellent word processing skills, and ability to handle heavy phone contact and a variety of duties. **Please send resume and salary requirements to: Joyce Tognacci, Lutheran Service Association, 594 Worcester Road - Suite 211, Natick, MA 01760. EOE.**

INSURANCE COMMERCIAL LINES CSR / ACCOUNT EXECUTIVE

Are you an exceptionally capable commercial lines CSR, looking for a challenging opportunity with a progressive, forward-looking agency? If you have at least 3 yrs. experience, strong product knowledge & good computer & rating skills, we would like to meet with you. We offer a highly professional work environment and a very competitive salary & benefits program. Please send your resume in confidence to: Jim Stanton:

Stanton Insurance Agency, Inc.
451 Main Street
Waltham , MA 02154
(617) 893-3200
An Equal Opportunity Employer

SECRETARIES

GOOD NEWS FROM T.J. MAXX

The good news is, that in spite of a challenging economic climate, there are several opportunities available at our T.J. Maxx Home Office.

We're a stable, successful company that's growing fast. Our Home Office in Framingham is the support behind a retailing network of nearly 500 stores, coast to coast, so there's always plenty of challenge and variety.

Join us and discover a great environment for Secretaries with good word processing/PC abilities. Microsoft Word is helpful; knowledge of Lotus is preferred. In addition, solid typing, organizational skills, and an excellent phone manner are essential. Opportunities exist in various departments throughout our organization for both entry-level and experienced individuals.

And there's more good news; we offer a competitive salary and a comprehensive benefits package.

If this sounds like good news for you–and your career–send your resume, with salary history, to: Home Office Recruiter, T.J. Maxx, Dept. MSN 0719, 770 Cochituate Road, Framingham, MA 01701. We are an equal opportunity employer committed to diversity in the workplace.

T.J.maxx®
A BUSINESS BUILT ON SOLID VALUES

ENTRY-LEVEL MANAGEMENT CAREER OPPORTUNITIES

McDonald's is one of America's 10 best-managed companies.

Open House
10 AM-7 PM
Thursday, July 23rd
Sheraton Tara, Framingham, MA

We take your success seriously, with our management development program that includes hands-on classes in restaurant operations, team building, leadership, personnel, customer relations, budget planning and more.

If you are ready for some real responsibility, see our Personnel Representatives at the Open House. We've a lot more to tell you. Important things like **SALARY, BENEFITS, TRAINING** and **GROWTH.**

If you are unable to attend the Open House, please send resume to McDonald's Corporation, 690 Canton St., Westwood, MA 02090, Attn: Personnel or call (800) 531-7070.

Directions: Mass Pike to Exit 12, bear left after toll plaza, hotel is immediately on right. Or, Route 9 East, travel past hotel (on left) to lights. Make a U-turn onto Route 9 West, approximately 1 mile on right.

COULD YOU MANAGE SUCCESS?

Always An Equal Opportunity Affirmative Action Employer

Permanent/ Part-Time SECRETARY

We are seeking a secretary with computer order-entry skills. Attention to detail a must.

Hours: 8:00 a.m. to 1:00 p.m. Monday through Friday.

Contact:
Joanne Smith
SnyderGeneral/ American Air Filter Corp.
45 Kearney Road
Needham, MA 02194
(617) 444-9858

DEPARTMENT OF NEUROSURGERY CHILDREN'S HOSPITAL BRIGHAM AND WOMEN'S HOSPITAL

BILLING COORDINATOR

Full range of responsibilities from registration and charge entry to payment processing and collections. Independent follow-up on accounts. Heavy patient interaction. Experience in medical office or other health care business setting required, 3rd party billing experience preferred.

FINANCE ASSISTANT

50% assistant Finance Manager: Accounts/Payable, general accounting, computerized system. Oversee service contracts, equipment, etc. for large office and research labs. Do financial/statistical projects. 50% coordinate billing and registration for 3 surgeons including a large clinic 1 day/wk plus prep and follow-up. Assist patients in understanding insurance and billing. Experience in medical office or hospital; accounting helpful. WP/1-2-3.

Send resume and cover letter to:
Maura Meagher
Neurosurgery Dept.
Children's Hospital
300 Longwood Avenue, Boston, MA 02115

434 General Help

434 General Help

CUSTODIAN

20 hrs./week, including Saturday mornings, $7 - $8/hour. Driver's license and car needed. Send job history and reference to:

BETH EL TEMPLE CENTER
2 Concord Avenue,
Belmont, MA 02178

TELEPHONE SALES

PART TIME - PART TIME

We need 15 people to work part-time from our telephone sales office.
You can work:
3 - 4 - 5 nights and/or Saturday morning -
You make your schedule!
Evening Shift: 5:15 - 9 pm
Saturday Shift: 9 am - 12:30 pm
No Experience Necessary

- Guaranteed hourly wage
- Bonuses
- Commission program
- Pleasant working conditions
- Convenient Waltham office

For interview, contact
Mr. Penn
(617)487-7201
4:30 to 8:00 pm weekdays

Harte-Hanks
Community Newspapers
(617) 487 • 7355 (508) 879 • 7355

434 General Help

Researches up to $25/hr. Full/part time courthouse research. No experience. 1-800-933-4640. Fee.

Undercover Wear. International lingerie company offering Fun, Fashion, Fantasy. Earn $75 plus per evening & much much more. Call 617-734-8769.

Harte-Hanks
Community
Newspapers

442 Medical & Dental

442 Medical & Dental

442 Medical & Dental

Belmont Manor nursing center

Nursing Assistant

Positions Available

State Certification Preferred.
Apply in Person.

34 Agassiz Avenue
Belmont, MA 02178

617-489-1200

420 Business Help

420 Business Help

420 Business Help

442 Medical & Dental

DENTAL HYGIENISTS & ASSISTANTS
Full & part time temporary &permanent positions, available throughout Eastern Mass. WE'RE THE OLDEST & LARGEST DENTAL PLACEMENT IN MASS.
Call RDH Temps Inc
1 800-462-TEMP
Outside Ma 508 394-7056

Home Health Aides
Home Health Agency needs caring people to provide personal care to elderly & disabled clients. Full/ part time/ weekend positions available. Certification needed. Car preferred. Call Carolyn:
617-643-6090
Visiting Nurse
& Community Health
87 Pleasant St
Arlington, MA 02174

MEDICAL ASSISTANT

Busy Internal medicine practice is looking for a full time Medical Assistant who is friendly and motivated. Phlebotomy a must. Call 617-237-3395.

Part time receptionist for busy Doctors practice. Pleasant atmosphere, wonderful patients, experience preferred but not necessary, start immediately. Call 484-5000 10-2 ask for Mary.

DENTAL ASSISTANT

Experienced chairside for Somerville practice. Full or part time. Call:
617-625-0543

Physical Therapist

Part time or full time, $30/visit. Flexible schedule: days, evenings or weekends. Small travel area. **Contact Maureen Savage at 396-2633.**

Receptionist

Part time receptionist needed in a private physical therapy office. Please send resume to: Mt. Auburn Physical Therapy Assoc. 521 Mt. Auburn, suite 205, Watertown, MA 02172.

Dental Assistant
Full Time for well established periodontal practice in Belmont. School trained must type excellent salary and benefits. Parking available. Please Call:
617-484-9240.

444 Part Time

Part Time Secretary
In private home with pets. 15-20 day time hours per week. General office responsibilities, typing & basic computer skills necessary. $8-$10 per hour. Call: 617-484-4346 between 10AM-1PM, Mon-Fri.

446 Professional

Gym Activity Instructor
Tots & adults, Mon Wed & Fri mornings. Apply at: Arlington Boys & Girls Club, 60 Pond Lane, Arlington.

LABORATORY MANAGER
Medical Office
We are seeking a Manager for our full service, state-of-the-art, computerized laboratory. Applicant must be M.T. either ASCP or HEW certified with 6 years experience. Applicants should be familiar with chemistry, hematology, serology, microbiology and inventory. Excellent working conditions. Office located in Lexington Center. Call Ms. Roberts at:
617-862-9175

420 Business Help

446 Professional

Site Coordinator & Group Leader positions in SACC program. Send resume by 8/1/92: Mrs. "T's" Co. Inc., 14 Granton Park, Arlington, MA by 8/14/92.

488 Secretarial

Customer Service Rep/ Secretary
A growing service food brokerage firm located in Arlington has an immediate opening for customer service/secretary. This challenging position requires good secretarial skills, knowledge of word processing, excellent organizational skills & enthusiasm. Ability to juggle many tasks & work under pressure is a must. Competitive salary plus benefit package. Please send resume to: Martha, PO Box 228, Arlington, MA 02174.

LEGAL SECRETARY

Experienced Executive Legal Secretary/Office Manager for active, general practice Law Office in Watertown Square. Must be self motivated, reliable, committed, with excellent word processing (Wordperfect 5.1 preferred) and organizational skills. Please call:
926-9200

492 Telemarketing

Telemarketers (Medford). Looking for challenge, appreciation, good pay? Look no further! Progressive oil company commits to 15-20 hrs/week, eves. and possible Sat. Seasonal position. Peter, 396-5437 Mon-Fri AM.

FINANCIAL

502 Business Opportunities
504 Business Opportunities Wanted
506 Financial Services
508 Investments
510 Loans

502 Business Opportunities

Fastest growing Inc. 500 company in Midwest is expanding into the New England area. Seeking Marketing Representatives to demonstrate unique, consumerable products. If you want to become debt free, and have excellent residual income, please call Nellie at 617-396-9056.

Local Pay Phone Priced For Quick Sale. Call 1 (800) 226-9999.

Vending- Hot New $ Maker For Sale. Possible $900 weekly Part Time. Call 1-(800) 780-8882.

Vending/Local - Be your own boss. Best locations. Steady cash weekly. 1-800-723-7800.

Video Store, North R.I. Great income very busy store super location. Price to sell. Call PMT RE. 508-478-5033.

506 Financial Services

Erase bad credit from credit bureau files. We will use existing state &/or Federal laws to help you. Free details. Credit Repair Network 1-800-CREDIT-0.

420 Business Help

420 Business Help

420 Business Help

Garage & Yard Sale DIRECTORY

To Place Your Ad Call 617-487-7355 or 508-879-7355

602 Garage Sales Arlington

Huge Sale, 3 families, 7/25, 8:30-1:30 p.m. Park Circle to Eastern to Fayette, down Fisher to 33 Hillcrest St.

July 25th, 9-2 p.m. Garage Sale, 242 Forest St., Baby items, bikes, books, carriage, children's/adult clothing, household & kitchen items.

Moving/Yard Sale. Toys, Household item, lamps, furniture, comics, 7/25, 10-4. Rain date, 7/26. 33 Lombard Rd., Off Pleasant.

Moving Sale - 67 Churchill Ave. 7/24 & 7/25, 10:00-4:00. Room size rugs, bookcases, bedroom, dining room, sofas, sewing machine, oak kitchen table & chairs & much misc. For Cape Cod Simmons College Scholarship fund. Arlington Center to Mass. Ave. to Churchill Ave. (opposite High School).

Moving sale! 202 Florence Av., 7/25, 9-3pm. Tents, women's suits, rowing machine, lumber & more.

Multi family, Sat & Sun, July 25 & 26, 17 Addison Street. Tons of great stuff. Rain or shine.

Real Garage sale! No clothes, tools, furniture, supplies, lots of best offer items, Sat 7/25, 8-1pm, 215 Mystic St.

Tag Sale - Unique items. Sat. 7/25, 10-4. 33 Newman Way, Near Johnny's Foodmaster, off Mass. Ave.

Yard/Moving Sale. 600 Summer St., Sat. 7/25, 8-5 p.m. Furniture, jewelry, lots of new items.

14 Granton Park. Yard Sale, Sat. 7/25, 9:00-1:00. Rain date of 7/26. Household, books, furniture, baby items. Something for everyone!

41 Mt. Vernon St. - Sat. 7/25, 10-3, attic treasures, furniture, women's clothing, old lace & much more.

605 Garage Sales Belmont

Moving to West Coast. 65 Becket Rd., (corner or Becket & Concord. Sat. 7/25, 8-1 p.m. Many items.

20 Greybirch Park (off Country Club Lane). Garage/ Moving Sale, Sat. 7/18 & Sun. 7/19, 9:00-2:00 p.m.

20 Townsend Rd. Sat., 7/25 8 - 1 pm, We're moving! Great household items, games, records, TV, and more. Also many Freebies

281 Waverly St. - Sat. 7/25 9AM-2PM, upright freezer, electric clothes dryer, toys, dishes, books & much more!

60 Tobey Rd. July 25, 26. 9-5. Contents of home. Furniture, china, linens, kitchenware etc.

60 Washington St-Garden. Sat, July 25. 9-1 sharp. Something for all ages. Great buys. Rain-Shine.

619 Garage Sales Medfield

25 Miller St. - Indoor yard sale. Sat. 7/25/92, 10AM-3PM, rain/shine. Freezer, air conditioner, etc.,

625 Garage Sales Needham

35 Clarke Rd. Sat. 7/25, 9:00-4:00. Household items, ski mobile, furniture, appliances. Everything must go!

420 Business Help

626 Garage Sales Newton

101 Spiers Rd. Oak Hill Park (off Dedham St.) Misc. items. Sat. 7/25, 9:30 a.m.-4:00 p.m.

29 Putnam St. Sat. 7/25, 9-4 p.m. Rain date 7/26. Bedroom set, waterbed set, furniture, videos, bikes & more! No early birds!

630 Garage Sales Sherborn

Multi Family Yard Sale, Sat. 7/25, Stoneybrook Rd. 9 a.m.-4 p.m. Toys, furniture, household items, sporting goods, etc.

634 Garage Sales Sudbury

Moving Sale, Saturday, 7/25, 9 to 3. 101 Raymond Rd. Everything must go. Rain or shine.

640 Garage Sales Wayland

A gigantic yard sale, loads of good stuff, tons of jewelry, glassware, china. Good stuff cheap. Sat 7/25 9-3PM, 274 Boston Post Rd., across from Wayland Post Office.

132 Woodridge Rd - Fri & Sat. 7/24 & 7/25, all undercover, handyman/building materials, kitchen, housewares, crafts, sports, books, games, tools, furniture, appliances, more.

641 Garage Sales Wellesley

26 Halsey Ave. Giant Moving/Yard Sale, everything must go! Sat. 7/25, 9-3. Furniture, household items.

32 Colby Rd., Wellesley, 7/25, 8-1. Newly renovated kitchen, selling Previous appliances & kitchen accessories, etc. Rain or Shine!

643 Garage Sales Westboro

169 Flanders Rd. (Waumesit Farm) - Sat. 7/25, 8AM, rain Sun. 7/26, cleaning out attic. 85 years accumulation, genuine antiques. Waumesit Farm.

644 Garage Sales Weston

Moving Sale, 236 Glen Rd., Sat., 7/25, 9-2. Baby items, small furniture, misc.

646 Garage Sales Winchester

Huge Moving/Yard Sale. Baby items, appliances, exercise equipment, books, furniture, clothes lots more. Sat. 7/25, 9-2 p.m. 37 Grove St. off Rt. 38.

Multi family moving sale. Furniture, clothing, & more. 64 Fletcher St., Sat. & Sun. 7/25-26. 10-5 p.m.

19 No. Gateway. Sat. 7/25, 8AM-12 noon, antiques, furniture, fabric, clothes, something for everyone!

284 Cross St. Moving Sale, Sat. 7/25, 10-3. Rain date Sun. Furniture, rugs, household items. No early sales!

648 Garage Sales Other Towns

Moving Sale. 107B Scott Circle. July 18 10 am to 2 pm. Privacy fence, picnic table, black and white tv, ceramic greenware.

420 Business Help

420 Business Help

MERCHANDISE

660 Antiques

Antiques Wanted, furniture, paintings, Oriental rugs & antiques. You name it we buy it. Call Paul or Rose, (508) 475-4676 or (508) 663-8810.

Old Oriental $ RUGS $

TOP $ PAID, any size or condition. **FREE** house calls.
WILL BEAT ANY OFFER, CASH
Call Suzanne 617-729-6530

661 Appliances

Chest Type Freezer. 26 cu. ft., horizontal. Like new. $200. 617-484-6581

Dryer, gas, 10 months old. Excellent condition. $250 or best offer 617-969-9897.

Moving - must sell. Emerson Air Conditioner 6000 BTU. Quiet cool model. Used 1 season. $195. 617-643-1081

Freezer Upright 15.5. $250. Call 617-894-8865.

Frost Free Frigidaire 17 cu. ft. $150. Hotpoint double oven range 40 in. $125. Portable Maytag dishwasher $125. All work fine. 617-643-0401

General Electric, 18 cu. ft., almond, textured finish, new, $450. 508-872-7552.

Kenmore Refrigerator, defrost, 17.7 cu. ft., like new, $300. 617-729-3472.

Major kitchen appliances, GE. washer, dryer, fridge, dishwasher; Also upright piano. Call 524-3754.

Maytag washer & dryer, large capacity, asking $500./best 508-872-7552

New, not used, 7000 Btu air conditioner made by Whirlpool; still in box; for medium size room. $250. John 508-651-3994.

Refrigerator: Frigidaire , 4 year old. 22 cu.ft side by side, almond textured finish, 3 doors. $250. Evenings: 890-0289. 201-236-1750.

Sears 10,000 BTU casement air conditioner, $350. 508-872-7552

Washer, dryers, refrigerators, etc. Bought, sold & traded. Will deliver. Call 617-239-0639

Washer/dryer, super cpacity, electric, $300 both 508-881-4522. eves.

Washer/Dryer, Whirlpool, heavy duty, used little, will deliver, $350, cash only. 508-429-4353.

Whirlpool dishwasher, 4 cycles, formica top, $125. 617-893-8959.

666 Cameras & Supplies

Orion 500 new with tripod. $35. 508-429-6596.

Polaroid Land camera 100. Complete. Used twice. $75. 508-429-6596.

667 Carpets

Persian carpet, 8'x13.5', buff/blue floral. $9,000/best. Call 508-366-4399 evenings.

671 Computers

Apple IIe Computer, dual disk drive, color monitor, lots of software, image writer printer, 617-329-5973.

Need Computer For College? Tandy 1000 PC, complete with VM-2 Monitor, 5-1/4" disc drive, and DWP 510 heavy-duty daisy wheel printer. Word processing programs, Desk Mate & manuals. $350 or best offer. 617-431-8415

420 Business Help

672 Consignment Goods

$ For Your Clothes $
Enjoy yard sale prices on women's gently used designer clothing & jewelry. Fall consignments accepted by appointment beginning 8/1.

The Acorn Shop, 8 Muzzey Street, Lexington, MA. Open everyday! Sun & Mon., 12-5, Tue., wed., Thur. & Sat., 10-5, Fri. 10-6:30.
617-861-9646

676 Furniture

Antique white girl's bedroom set, 6 piece, twin headboard, 3 drawer chest, triple dresser, hutch, mirror, desk. $750. Call 617-329-5973.

Bedroom set, like new. King waterbed with mirrored headboard, large bureau, dresser with mirror, 2 night stands. $1000/best. Eves 769-7230, 508-836-1867

Bed Platform - full size & headboard, loveseat, end tables, 2 bureaus. $140 all /sold separate. 647-9207.

Coffee Table, real authentic wagon wheel. Thick glass top. $150 899-6113 anytime

Crib with mattress. $50. Call 508-653-0591.

Dark Pine dinette table, 42x53 with 12 in. leaf. $50. Call 508-653-0591.

Dark Pine Tressle table. 6 captains chairs 40x120 with two 12 in. leafs. $300. Call 508-653-0591.

Dining room set, blonde mahogany, table, 6 chairs, buffet, glass front china cabinet, pads & table clothes included, $300 617-449-2611.

Dining Room Set. 6 chairs matching lighted hutch. $500. Other furniture. 508-881-4522, eves.

Dining room set- Magnificent Beacon Hill mahogany set, oval table, 6 chairs, breakfront & sideboard. Bought at Town Antiques for $12k, $10k or best. 617-244-2336

Drexel dining room set, contemporary, bleach walnut, 6 chairs, buffet, 3 leafs, excellent condition, $1200/best. 617-489-3612.

Futons 2, single and full. Coffee and end tables. $450. Call Sherrie 508-820-1816.

Girls bedroom set off white, 2 single beds with box spring & mattress, dresser with mirror, desk with hutch. $300. Call 617-965-0117.

Gun Case, solid pine. Holds 6 guns. Excellent condition. $500. 617-326-5109.

King size bed with mattress, Charles Webb oak $300. ($960 new). 617-237-7335

Living Room Set- Couch, loveseat, chair, ottoman. All in excellent condition. $650. Call 508-481-9385.

Matching Chest; bedside table & mirror; large coffee table: green leather recliner; daybed & table, all in good shape. Best offer. 617-648-0723

Mirror, antique wood frame, 5ft. high x 5ft. 3in. wide, from Ginn Estate in Winchester. Ideal for over mantel or wall, needs TLC. $500. 617-729-3268.

Moving - Everything must go. All in excellent condition. Call for appointment: 508-655-6789.

New King size mattress. $175. Call 508-653-0591.

Oak bedroom set. Full bed, double dresser, chest & night stand. 508-881-6229.

Pine Cabinet with glass shelve drop front desk. $150. 508-460-9024 after 6PM.

Pine Master bedroom set, 7 piece, queen, triple dresser, mirror, 6 drawer chest, 2 night stands. $1200. Call Terri 617-329-5973.

420 Business Help

BUSINESS EMPLOYMENT OPPORTUNITIES

TOWN OF WELLESLEY
SECRETARY
Full time position (35 hrs./wk.) available in Selectmen's Office to provide secretarial and administrative support to the Executive Secretary and staff. Duties include typing, billing, transcribing correspondence and various clerical tasks. Must have excellent organizational and typing skills (60 wpm). WordPerfect experience desired. Salary $10,713/hr. to start. **Please apply or send resume by July 27, 1992 to the Personnel Department, Town Hall, 525 Washington Street, Wellesley, MA 02181.**
AFFIRMATIVE ACTION/EQUAL OPPORTUNITY EMPLOYER.

IBM MIDRANGE COMPUTER SALES
MSI, a fast growing international IBM Midrange peripheral remarketer, is looking to expand its national sales force. Qualified candidates should be professional, aggressive, and results-oriented. Required to have B.S. or B.A. and at least 1 year of sales/marketing experience. Compensation package includes base, commission and performance bonuses to earn between 40K-50K in first year.
Resumes:
MSI
6 Winthrop Street
Medway, MA 02053-2119

CAREER SEARCH?

The World's Leader in temporary help services the best client companies in the area. We currently are hiring for:
- Secretaries
- Word Processors
- Data Entry Operators
- Customer Service Reps.

Please call Teri or Carolyn and ask about our extensive benefit package.
Olsten SERVICES The Working Solution
Medfield (508) 359-0188
Framingham (508) 872-0200

ADMINISTRATIVE ASSISTANT/SECRETARY
ML SYSTEMS, an energy conservation company needs a Full Time Administrative Assistant / Secretary to type, answer phones and do other administrative and clerical functions such as inputting orders on the computer modem. Please send or fax your resume with salary requirements to:
ML SYSTEMS,
245 Winter Street
Waltham, MA 02154
FAX# (617) 890-0970

INSTALLATION COORDINATOR

ML Systems, a subsidiary of ALCOA, needs a licensed electrician to oversee various lighting conservation projects. Knowledge of lighting audits and the management of various projects desirable.
Please mail or fax your resume to
ML Systems,
245 Winter Street, Waltham, MA 02154.
FAX 617-890-0970.

MEDICAL ADMINISTRATION

Excellent opportunities for administrative assistants in growing HMS Longwood area teaching hospitals surgical speciality practice.

Experienced professionals interested in transitioning into the medical field will be trained in patient management, medical terminology, and other aspects of academic medicine. Requirements are strong word processing skills, writing and verbal communication skills, and excellent organizational skills. Ability to interact with patients in sensitive, supportive manner essential.

Contact Ms. Travers
(617) 735-6008

SENIOR RF ENGINEER

An exciting opportunity exists within a growing organization for a senior level RF engineer. The right person will have the following qualifications:
- A minimum of five years testing and debugging RF circuitry with at least two years exposure to the microwave spectrum.
- Proficient in the use of logic and spectrum analyzers in addition to basic test equipment.
- A thorough working knowledge of Intel microprocessor architecture.
- Familiar with Token Ring and Ethernet protocols.
- Working knowledge of surface mount technology is a plus but is not necessary.

Please send resume in confidence to:
PAGG Corp.
P.O. Box 18
Hopedale, MA 01747
Attn. DR

ASA

ASA International Ltd. is looking for a ***Marketing Communications Associate.***
Send us your résumé if you're a creative person who wants to:
- ✓ Design & produce advertising and marketing materials.
- ✓ Coordinate direct mail campaigns.
- ✓ Edit and publish a variety of newsletters.

And if you have:
- ✓ Experience with PageMaker & Freehand (MAC).
- ✓ Bachelor's Degree or equivalent experience.
- ✓ 1+ years experience in design firm, ad agency or in-house department.

Please send résumé in confidence to: Susan Getgood
ASA International Ltd., 10 Speen Street EOE
Framingham, MA 01701 *No Phone Calls Please*

DATA ENTRY/CLERICAL
We are adding to our office support staff. The duties are many and varied, including order entry, billing, filing and other office functions. Candidate should be organized, detailed, able to learn varied tasks and work well with others. Some computer knowledge is helpful; typing skills are required.
Contact Mary Smith.

INSIDE SALES/BUILDING MATERIALS
We are adding to our C/R sales counter. In this entry-level position, you must be customer-oriented, service-driven, able to respond to customer inquiries regarding deliveries and pricing. This position requires some product knowledge, both in lumber and millwork, but most importantly, the person chosen must have a willingness to learn, and an ability to work with others to achieve goals.
Contact Don Boisvert.
Merrity 508-478-8406
1 Fitzgerald Drive • Hopedale, MA 01747

TRICOR ASSOCIATES
Permanent & Temporary Employment Specialists
- **INTERNATIONAL ORDER ADMINISTRATION:** To 35K. Requires broad knowledge of credit, customs, sales and marketing regulations with mfg. background.
- **MARKETING/SALES ADMIN. ASST:** To 23K. Varied office skills must include SHORTHAND, 5 years experience, IBM and MAC applications.
- **CUSTOMER SERVICE:** Experience in manufacturing facility with scheduling, PC background.
- **FRONT DESK:** FAMILY MEDICAL PRACTICE: Third party billing, plus. Flexible hours.

50 North St., Medfield 02052 508-359-4455

PRODUCTION SUPERVISOR

Supervises workers in workshop and/or at job sites. Provides skill training and coaching on work behaviors. BA in Human Services & 2 yrs experience required. Mid teens. Send resumes to:

Hire Enterprises
95 West St.
Walpole MA 02081

An Equal Opportunity Employer & An Affiliated of Norfolk Mental Health Assoc

FINANCIAL SECRETARY
4 hours per day (12:30PM to 4:30PM); year-round position. Superintendent's Office, Northborough, Southborough and Northborough-Southborough Regional School Districts. Knowledge of accounting, computerized payroll, accounts payable, typing, filing and organizational skills required. Experience with Mac or other PC and LOTUS 1-2-3 or Excel spreadsheet preferred. Send letter of application and resume to: Mr. Robert E. Melican, Assistant Superintendent of Schools, Bartlett Street, Northborough, MA 01532.
All applications must be received no later than 4PM, July 28, 1992.

676 Furniture

Recliner (Swivel) & ottoman, light wood arms & base, cream color linen chair pads. Purchased at Ieka in Europe. $170. Please call: 508-460-9024 after 6PM.

Sleep sofa, green print, & matching love seat. Excellent condition. $800/best. 508-877-4778.

Table (Dining Room) - Oak, 4 chairs, leaf, serving cabinet. Wall unit. Best offer. 508-620-9240.

Twin mattresses & box springs, 4 sets. $200/set. Call Terri 617-329-5973.

Waterbed, Queen, mirrored headboard. 2 drawer nightstand, 5 drawer chest, 8 drawer chest with shelves and mirror. $350/best. 508-653-6883.

Waterbed, King size, complete, Colonial style headboard with tulip lamps, 12 drawers, padded side board, like new, $350/best offer. 508-478-4387.

Waterbed, Queen. Lined and heated with wood frame. Mirrored headboard, 6 drawers. $350. 899-6043

Two Full size mattresses & box springs. $120. Call 508-653-0591.

3 Bar Stools white ash. $150. Call 508-653-0591.

683 Miscellaneous

Baseball cards, 400. Excellent condition. Great investment. $4000. 508-667-0486.

Carpets. I have access to several thousand yards stain master carpet. You can carpet your living room & hall for $295. Price includes carpet & 1/2 in. pad based on 30 sq. yds. Installation available. Also have rolls of commercial & berber carpets. John 508-879-8621, 617-354-8891.

Family or individual membership at Wayside Club, Marlboro. $150/best. 485-0011.

Games (Video)- (1) Tiger Heli, (1) Super Contras. $550 both or sold separate. Please call: 617-244-7911.

Gas Edger. Like new. $65. Call 508-358-4065.

Hanging light, polished brass with 12 candles, cage size. 22"wide x 36" high. $500. 508-358-1622.

Maternity Clothes, mostly fall & winter, casual, sizes 12-14. $150/best. Call 508-485-1884.

Pinarello Triathalon, 12 speed race bike. Many extra parts. Like new. $500/best offer. 508-753-1839.

Screen Door, white, for door size 32 in. x 80 in. Looking from outside hinge is on right. $70. 617-326-2356

Tags chewing gum cards. Incomplete set, includes Babe Ruth, Joe Louis, Jack Dempsy. $350. 429-6596.

Tires (4) - Laredo radial, 31x10.515LT, only 800 miles on road. Chrome bumper, new full size for Chevy's. Total $520 or sold separate. John: 893-8562.

Wheelchair- Like new. Originally $1000 asking $500. Call 617-487-9898 mornings & eves.

2 offices of desks, chairs, files, tables, supplies. $475 best. 508-278-5762.

684 Musical Instruments

Cable Piano, excellent condition, console, $950. 508-653-9551.

686 Oriental Rugs

Delightful Iranian, approximately 3x9 ft. Bright colors, mythical creatures, $999.Carol, 508-653-5111.

Imported Oriental Rug Sales. 8x10 Iranian Heriz, $3000; 10x14 Romanian Heriz $1100; 6x9 Indo Heriz $450; 8x10 Indo Keshan $650; Pillows & runners, all sizes. Expert cleaning & restoration work. 617-862-3031.

Oriental Rugs wanted, cash paid for old or used Oriental rugs. Call P. Nalbandian Oriental Rugs: (508) 663-8810.

687 Pets & Supplies

AKC Cocker Spaniels, males/females, parents on premises, $350 negotiable. 508-626-0496

AKC English Springer Spaniel puppies. M/F. Champion blood lines. Ready now. Call after 6pm 508-376-4309.

AKC Golden Retriever, light, male, ready 7/10. $500. 508-485-7833, 481-0064.

AKC Puppies- Over 30 breeds. Shots, wormed, 1 yr. health guarantee. Pik-A-Pup Kennel, 429-4431.

Beautiful English Golden Retriever 7 months trained. Pedigree available. Female. $500. Call 508-877-1676 Framingham.

Darling Black Lab Retriever, 2½ yr. old AKA spade female, needs loving home. 617-891-7887

Free kittens & cats cost more than you think! Adopt a healthy pet with 1st shots, FELV negative, wormed. 508-358-5459.

Golden Retrievers, Hall of Fame breeding for the discerning buyer. Clearances, AKC. $600. 508-877-1721.

Rottweiler, 21 mo. old, male, all shots. $350/best offer. 617-899-9120

West Highland white terrier puppy, $225. Parents on premises. Call 478-7477.

Yorkie pup, female. AKC Clarkwyn Jubilee Eagle X Carnaby Line, Top quality. $700. 508-898-2712

693 Sewing Machines

Singer industrial sewing machine, model 281-1, self oiler with lights & thread holder. $800/best. 508-366-1490

695 TV, Stereo & Video

Hitachi color TV, 19 in. Excellent condition, pine cabinet. $125. 508-881-3957.

Technics Sound System, 5 disc CD player, graphic equalizer, dual cassette deck, amp, tuner, cabinet, speakers. Brand new. $800. 508-529-4633

T.V, 26" RCA 1990 ColorTrak stereo monitor with remote. Excellent condition. $275. Call John 508-651-3994.

696 Wanted To Buy

ABBEY'S ANTIQUES

We'll buy a single item or the entire contents of your home, dispose of rubbish & leave the house swept clean. Also conducting Estate Tag Sales. Dorothy Anderson 275-7793.

ABC Sell to Me

Top dollar paid for furniture, sterling, paintings, glass, china, jewelry & dolls. One item or entire estate.

Annette
484-4587
489-3212

All That Is Old

Antique furniture, rugs, clocks, toys, quilts, dolls or wicker.
Call Jim: days, 729-3636
Or evenings, 729-8383.
Or Leo: 665-7062
after 6PM.

ALWAYS BUYING

Antiques, used furniture, dining room sets, bedroom sets, bookcases, desks, wicker furniture, china, glass, pottery, paintings, old frames, quilts, linens, clocks, jewelry, trunks, old dolls and toys, china and dinner sets. Top Dollar Paid. One item or a houseful!

Mrs. Benson
861-0550

Antiques
Bought & Sold
ANTIQUES BY OLDE MYSTIC
367 Trapelo Road, Belmont

489-4147/396-6266

Antiques Wanted, furniture, paintings, Oriental rugs & antiques. You name it we buy it. Call Paul or Rose, (508) 475-4676 or (508) 663-8810.

ARE YOU MOVING?

A lady buys furniture, rugs, china, linens, books, jewelry, silver, silver plate, etc. Please Call Mrs. B. Johnson at **332-7135.**

Books Wanted

Highest prices paid for your fine books, prints, maps, autographs, etc. Free appraisals at our shop or your home. Call **Payson Hall Book Guild(A Consortium of 20 book dealers), 80 Trapelo Rd. Belmont 02178.**
484-2020

HAND TOOLS WANTED

Wanted to buy: old woodworking tools, planes, chisels, surplus hand tools, all trades. Precision machinist tools, shop lots. Old books, paintings, frames, antiques, estate lots. 1-617-558-3839.

MARIA'S ANTIQUES
Buys Anything Old
Tuesday-Saturday 10-5
73 Cross St., Winchester
Store 729-8661
Home 729-4419

Wanted: Bedroom vanity, good condition. 617-484-3292

Wanted: Used T.V.'s, VCR's, stereos, CD players, walkman's, CD's, Nintendo & Sega systems & games. Bargain T.V. & Music opening in Winchester. We pick up! Call 617-229-5645 or 721-2622.

WE BUY:
*** Compact Discs**
*** Cassettes**
*** Albums**
Will travel for large quantities
NUGGETS RECORD STORE
617-536-0679

WE BUY
China & Dinner Sets

Also odd serving pieces and parts of sets. Antique-Used-Almost New. Lenox, Minton, Noritake, Johnson Brothers, Aynsley, Rosenthal, Royal Dalton, Shelley, Wedgewood and many others. Call Anytime:

Mrs. Benson
861-0550

RENTALS

700 Apartments Furnished

Waltham. Luxury efficiency. 1 & 2 bedroom. heat & hot water, parking, equipped A-Z. No fee. Near 128. $650up. 617-894-3150.

703 Apartments Arlington

Arlington, Watertown, Belmont or Cambridge: large selection, vacant 5-6 room apartments, $775-$1000; Also somerville or Medford: many apartments, all sizes, all prices. Manager. No fees. Call 868-7463 or 876-2863 Eves.

Studio, $525 all utilities; 1 bedroom, hardwood, $695; 2 bedroom, colonial home, $825. No fee. 646-5569.

827 Cape Cod Property

703 Apartments Arlington

Arlington, 9/1. 5 rooms, panty, natural woodwork, washer/dryer hook-up, parking, $825 plus. Evenings after 6 p.m. 617-646-5130.

Arlington, 5 large rooms. $800, 6 large rooms $850. Belmont, 6 rooms, 2 bedrooms, fireplace $850. 6 rooms, 2 bedrooms, fireplace $850. 6 rooms, 3 bedrooms $900. Somerville, walk to Harvard, 1 bedroom $600. 2 bedrooms $750. 3 bedrooms $850. 4-6 bedroom from $1000-$1500. 617-729-5990

Arlington, Nice 1 bedrooms, $550-$625 heated; All new 2 bedroom, hardwood, $700; 2 bedroom, hardwood, near Alewife, $750; Nice 3 bedroom, hardwood floors, parking, deleaded, $925; Huge 4 bedroom, 2.5 bath, single, modern, large yard, $1650.
Belmont, Nice 3 bedroom, hardwood floors, near T, $850; 2 bedroom, hardwood, near Cambridge, $825.
Watertown 1 bedroom in house, $550; 1 bedroom, 6 rooms, hardwood floors, $775; Sunny 2 bedroom, hardwood, $700; Modern 3-4 bedroom, all appliances, $900;
Newton Many 2 bedrooms, $750-$800 heated.

For Results List With Us! Metro Properties
484-8115

Arlington- 3 rooms, 1 bedroom in house. Fireplace living room, modern eat in cabinet kitchen, dishwasher disposal, frost free fridge, tile bath, parking, on T, yard. No pets, no fee. $750 heated. 646-0027.

Arlington Watertown and Medford. 2 bedroom, one bedroom and studios available. Convenient locations.
Eastman Realty
646-5700

Arlington Heights - large, sunny 2 bedroom of 2 family, excellent condition, near T. $920/mo. plus utilities. Call 617-641-2503

Arlington East on quiet street. Immaculate 6 rooms, 3 bedrooms, ceramic tile bath, 2 car parking, $900. No Fee. L.D.H. Realty, 617-643-2828

Arlington Heights - 5 rooms, 1st floor, 2 family, dishwasher/disposal, air, large up to date eat-in kitchen, gas heat, near MBTA, parking, dead end street, no utilities, available Aug. 1, $875. Call 617-646-3819.

Arlington - Lovely, modern 4 & 5 room apartments. 1 & 2 bedrooms, top location, handy to everything & more! $775 & up. Agent 275-3721.

Arlington 5 room, 2 bedroom, parking, nice yard, completely renovated, hard wood floors, near T. $800/mo plus utilities. Call 641-0204

Arlington Ctr. 3-4 bedroom, 8 room total, 2nd & 3rd floors of Victorian, large deck, ample parking, 3r floor skylights, large yard, walk to T. Available 9/1. $1075 plus utilities. 861-0925.

Available 9/1, 1 room apartment, shower/bath, excellent location. 3rd floor, 6 bus routes. $375, includes utilities. 617-643-4522.

A 3 bedroom. Natural woodwork, nice kitchen & bath, near T. $825 mo. plus. 729-2394.

Brookside - Immaculate 1 bedroom facing pool utilities included. $600. Please call 617-227-4884

Clean, sunny 3 rooms, freshly painted, modern kitchen & bath, near Center, $700 plus. Call 617-648-4619.

Cleveland St. Available Sept 1.Immaculate 2 bedroom, modern, 2 car 750 plus. re 617-641-2010.

East Arlington- Conveniently located on "T". 1 or 2 bedrooms, ceramic tile bath & hardwood floors, includes heat, hot water & parking. No fees. Call 643-5335.

East - Sunny 5 room first floor, porches, hardwood floors, yard, easy walk to Mass. Ave. $750/plus. Call 617-625-5586 or 643-5586.

Heights - Nice 1 bedroom in 2 family, washer/dryer hookup, yard, garage, near T, on private way. $750 includes heat. Available 8/1. 617-391-1318 or 646-6556.

Heights. Large 3 bedroom apartment in owner occupied 2 family, washer/dryer, dishwasher, 3 car parking. Available 8/1. $1100 plus. 646-5660.

Arlington Heights - Sunny 2 bedroom with porch & side yard, 2 car parking, walk to T & shops, $850 plus. Available 8/15. 617-648-7652.

Heights - Excellent 3 bedroom, 6 room apartment, natural wood work, all appliances, $1060. all utilities included. 617-729-2394.

In-Law Apartment - 3rd floor, heat & utilities included. $575 mo. Available now. 641-3550 leave message.

Lake St. area, 2 bedrooms, modern bath, eat in kitchen, wall/wall carpeting, washer & dryer hookup, Walk to Alwife & Mass. Ave. garage. $800 utilities included. 1-508-745-6257

827 Cape Cod Property

703 Apartments Arlington

Modern 1, 2, & 3 bedroom apartments. $550-$850. Others Dupont R.E. 617-648-6630

Modern 1 bedroom, Mass Ave location. $500 per month, no utilities. Call 643-6991.

Modern 2 bedroom, parking, laundry, pool, wall/wall, air. $700/mo heated. No fee, no pets. Call 648-2124.

Modern 2 bedroom, 2 family, washer/dryer, large closets, off st. parking, convenient. First floor, $900. includes electricity & hot water, 2nd floor, $850. no utilities. 617-641-2445.

Near Center - 1 Bedroom $625, including utilities. 1 Bedroom $695, includes heat. 2 Bedroom, $725/plus. NO fee. 617-646-5603.

NO FEE
ARLINGTON
Heated 1 Bedroom
Brick Apartment Building
Laundry, parking, from $650; Luxury 1 bedroom, dining room, elevator, garage, $850; Furnished studio, $625.
Brattle Realty Trust 643-9795

Spacious 1-2 bedrooms, on Mass Ave., parking, balcony. $800 & $950 heated. No fee. No pets. 646-5252.

Spacious 3 bedroom apartment in Arlington Heights, residential area, 4 miles to Harvard Square, 5 minutes to Rte 2. $1200 no utilities, no pets, available August 1. Sutida or David: 527-7543.

The Apartment Finders
Arlington 1 bedroom in Victorian, hardwood floors, new kitchen & bath, $675.
Arlington 2 bedroom, near Alewife, hardwood floors, excellent condition, $825.
Arlington 2 bedroom, Spy Pond Apartments, modern kitchen & bath, $850.
Arlington 2 bedroom plus den, near Gray St., new kitchen, A1 condition, $925.
2 bedroom, 2 bath, Watermill Place, luxury unit, $1,200.

Bessette Realty
643-5433
Tenants Pay Only
1/2 Month Fee.

1 Bedroom from $650. 2 bedroom 5 rooms in 2 family from $775. 3 bedrooms from $875. 4 bedroom 1½ bath. $1200. Century 21 Adams. 617-648-6900.

2 bedroom with fireplace, $925; 3 bedroom, $1400. Agent 617-646-8922.

2 Family, 2 parking, 4 rooms, 1 bedroom, eat-in kitchen, living room, dining room/study, near T, hardwood floors, full basement storage, hookup, no pets. $785 plus. 617-646-0027

Sunny 4 plus bedrooms, good location, good condition. $1400 plus. Available 9/1. 617-643-7136

4 Room apartment. Near T, refrigerator, no utilities, no pets, parking. Available 8/1. $640/mo. 617-643-4283.

5 rooms, 2 bedrooms, eat in kitchen, parking available, $750., available 7/15. 617-646-7657 between 6-8 pm.

5 room, 2-3 bedroom, large, sunny, clean, near bus, excellent location, fireplace, garage, yard, Churchill Av. location, available 8/1, no pets or smoking, $925. 617-646-4851.

6 rooms, 1 bath, $950 negotiable; 8 rooms, 2 bath, $1250 negotiable. Parking, yard, in 2 family, near T. No fee. Call 661-2023.

6½ rooms, 3 bedrooms, no utilities, garage, modern kitchen & bath. $950. Available 9/1. 508-851-8110.

6 Rooms 3 bedrooms. $850. Other apartments 3-6 rooms up to $1000.
Lovely Victorian, 4 bedroom 3 baths, near lake. $1650
Somerville - Single 2 bedrooms. $700. Agent 617-643-8845.

6 room, 2 bedroom plus office, living room with fireplace, dining room, complete kitchen, hardwood floors, parking, washer/dryer hookup, ½ basement, 9/1 or earlier. $900. 646-3874

706 Apartments Belmont

Sept 1. Immaculate 2 bedroom, hardwood floors, garage. 2nd floor, quiet. $850 plus. RE 617-641-2010.

Belmont/Watertown - 2 & 3 bedrooms, parking, close to T, no fee $800 & up. Call 617-484-4267 or 484-1454.

Homes For Sale

LAWNDALE REALTY
484-0331
APARTMENTS FOR RENT
BELMONT
- Completely renovated - 1 bedroom in old Victorian House, Modern K&B..... $750
- 5 Room Victorian - 2nd floor, near "T" $850
- Belmont Center - 5 Room plus study, fireplace, parking $950

WATERTOWN
- Phil. style - 3 bedroom, Church St. location, parking, Avail. 9/1. $950
- Oakley C.C. location, furnished, 6 Room Colonial, Ultra modern kitchen, nice yard $1500

827 Cape Cod Property

706 Apartments Belmont

Belmont large & sunny 2 bedroom, fireplace, beautiful gumwood wainscoting & trim, nice kitchen & bath, fridge, large attic, garage, near T & train. Available 9/1. $925 mo...also...1st floor, no attic. $875 mo. Owner. 617-489-0069.

First floor in a clean 2 family house on Lewis Rd. 6 rooms, 2 bedrooms, near bus stop & stores. No pets, non-smokers. $900/month. Call 617-489-1390.

Modern 5 rooms, fully appliances, garage, furnished. Available 9/1. $1000/mo. 489-0238.

Newly renovated 2 bedroom apartment, Cushing Sq. area. Call 8-12 am or 10 pm, 617-890-4341

Russell Realty

Belmont: Charming 2 bedrooms, hardwood floors, $850; Spacious 5 rooms, on T, $850; 3 bedroom, 1.5 bath, single family, $1250; Modern 3 bedroom, 2.5 bath townhouse, $1,850. Others.
Arlington: 5 rooms, modern kitchen & bath, 1st floor, $850; Large 8 rooms, 2 bath, 2 floors, 1,400. Others.
Watertown: 6 room, 2 beds, 2nd floor, $950.

Cambridge: 4 bedroom, owner occupied, excellent location, $1200; Unique 2 room, 2 floors, $625.
Call Camille 484-8600

Waverly Sq., Modern 2 bedroom, parking, near T, quiet, no smoking/dogs, $710. plus utilities, 617-484-8442.

1st floor, 3 bedroom, large fireplace living room, formal dining room, modern kitchen & bath, hardwood floors, near T, parking. No pets. 9/1. Owner 484-5593.

1 bedroom, walk to Waverly Sq & T. Includes heat, hot water & parking., No pets, no fee. $775. 964-6955.

5 rooms, 3 bedrooms, near schools & transportation. Available 9/1. Call 617-489-3335.

5 room apartment, newly decorated, includes refrigerator, large pantry, screened porch and parking. No pets. Call after 2 pm, 617-484-9315.

725 Apartments Medway

Nice 2 bedroom Apartments or Townhouses; $675 mo. 1st & last. Lease. Call (508) 533-8771 weekdays, (508) 528-7099 eves & wkends.

729 Apartments Natick

Natick Affordables
A. 2 room Studio; $500 plus
B. 1 bed; $525 plus
C. 2 bed Condo, 1½ baths, central air, $650 plus
D. 5 room, 2 beds, heated, $775
E. 6 rooms, 3 beds, $950 plus
*** Many Other Listings ***
FORTINI & WILCOX
(508) 653-8497

737 Apartments Somerville

Somerville, Powder House Blvd. Close to Davis Sq. T 3 extra large rooms, hardwood floors, newly painted, washer & dryer included. $750 mo. includes all utilities Call 508-281-0034 or 508-281-3210.

West - Available Now! 5 modern rooms, beautiful, immaculate newly renovated, 1st floor, $750. plus. Mary Days 253-1900, eves & wkends 625-6447.

West - 2 bedrooms, brand new, near Tufts, 1st floor, no pets, new gas burners, dishwasher, stove. $800. days 661-1852 or eves 628-4787

744 Apartments Waltham

Large 1 bedroom, modern, all electric, refrigerator, parking. No pets. $575/mo. No fee. 899-0223.

745 Apartments Watertown

Cambridge Line on T, 2 bedroom, 6 mins. to Harvard Sq. heat, hot water, air, fridge, dishwasher, gas stove, parking. $820-$860. Laundry. No Fee. No Pets; 3 bedroom, $900 mo. Call 923-0091, 10 a.m.-12 p.m.

First floor, 3 large rooms, fireplace, carpets, fridge, laundry, all utilities, parking, patio, $795. 924-9195.

Large 6 rooms, 3 bedrooms, kitchen, bathroom, living & dining rooms, parking. Excellent condition. Available now. Call 924-7367.

Homes For Sale

745 Apartments Watertown

Modern 2 bedroom, available Sept 1st. Please call 617-484-9243 or 926-8629.

2 bedrooms, fireplaced living rooms, dining room & sun parlor, hardwood floors, washer dryer hookup, near T. $825. Available 9/1. No pets. Owner, 617-926-3597

2 bedroom, close to T, hardwood floors, air, fridge, stove, heat, hot water, parking. $750/mo. 9/1. 924-7604.

Sunny, clean, 3 bedroom, hardwood floors, fireplace, garage, near bus. No pets or smoking. $950 mo. Available 8/1. 617-625-7249.

750 Apartments Weston

2 bedroom Antique, 1 acre. Immediate occupancy. $795. Call 508-651-8734, 562-4724

752 Apartments Winchester

Charming 4 room apartment near T, hardwood floors, heated. $850. No pets, perfect for couple. 489-5042

Immaculate fully equipped 1 bedroom deluxe condo, unique setting. $825. Call 617-729-2069

Large, modern studio with balcony overlooking duck pond. Pool, air, $585 mo. with all utilities. Agent 643-5433.

Near town common. 1 bedroom, $795 includes heat. Call 617-721-0277.

Stoneham line. Lovely 1 bedroom, large closets, hardwood floors, dishwasher, disposal, air, self cleaning oven, self defrosting refrigerator, laundry facilities, storage closet. Quiet building. No pets, no fee. $650 & $695 heated. 721-1122.

Sunny 5 room apartment in owner occupied Winchester antique. Hardwood floors, fireplaces, garage, $825 plus utilities. 617-729-1434.

Winchester. 1 bedroom, 1st floor, garage. $800/mo includes heat. No pets. Available now. 508-664-6289.

753 Apartments Woburn

Luxury 1 & 2 bedrooms from $675 including heat/hot water, newly remodeled. Rte. 3 near 128, pool, T, no pets. Pheasant Ridge 935-1232.

Spacious clean 3 bedroom, close to T bus, lighted parking. $900/month including heat, hot water. Available 8/15. 935-8129.

Woburn/Winchester line - Large luxury unheated apartments building, 1 bedroom, $490.; 2 bedroom, $620 also 2 bedroom in house $580., wall/wall, air, dishwasher, disposal. 933-5406 or 617-523-2100

755 Apartments Other Towns

Medford, renovated 1 bedroom in desirable location. Near T, heat & hot water, laundry, no pets. Owner, 9/1, $695. 617-729-5315.

Medford. Spacious 3 bedroom, 1.5 bath on 2 floors of 2 family. Dining & living rooms, den with porch, eat in kitchen, washer/dryer hookups, near Tufts & MBTA. $875/mo plus utilities. Student/professional preferred. Available 9/1/92. 617-484-0036

Medford - Tufts Area first floor sunny 5 room apartment. Excellent condition modern bath, hardwood floors, fridge, no pets. Available now. 617-395-3338.

Medford - Playstead park area, immaculate 7 room, 3 bedrooms, 2 baths, central air, all applianced kitchen, washer/dryer, $1000. No Fee. Sept 1. LDH Realty. 617-643-2828

757 Commercial Space

Cambridge/Watertown. 1,100-1,850 Sq ft. Heavy traffic areas. $800 & $1,600. Call for details. Russell Realty at 484-8600.

758 Condos & Townhomes for Rent

Belmont. 2 bedroom, 2 bath, 5 room condo, amenities include swimming pool & function room, near public transportation. 647-5775.

Framingham, 2 bedroom townhouse, freshly painted, new carpet, $850 heated. Fortini & Wilcox 653-8497.

Natick. 6 rooms, 3 bedroom, 2 bath townhouse, 2 car garage, walk to T. $1,400 plus. Fortini & Wilcox 653-8497.

Homes For Sale

HOMES FOR RENT

762 Homes for Rent Arlington

Arlington Lexington vicinity, executive homes to $1800. Alyce C. Monahan, Broker, 862-0278. Listings Welcome.

Beautiful lake view, 12 rooms, 4 bath, 2 fireplaces, garage, yard. No fee. $1,875 negotiable. 661-2023.

Brackett School, Rt. 2 area. Charming 3 bedroom, 1½ bath home. 2 fireplaces, 3 season porch. Available immediately. $1200 plus utilities. Call Owner (617) 933-0197, days.

Single family, 3 bedroom, completely updated throughout, super convenient location, $1650. Agent 617-646-8922.

2 family house on Mass Ave. near T, 14 rooms, 6 plus bedrooms, 3 bath, 2 kitchens, yard, parking. No fee. $2195 negotiable. 661-2023.

Wanted, lease with option to buy. House in Arlington area in perfect condition. Please call: 617-861-4341.

2 bedroom house, modern kitchen, washer/dryer, garage, deck, yard, near T. Non smoker, no pets. $900. 9/1. 508-371-1426.

2 Bedroom furnished. Sept. to June. $1100. 2 Bedroom remodeled. $1650. 4 Bedroom colonial, new kitchen. $1800. Century 21 Adams. 617-648-6900.

3 bedroom ranch, fireplace living room, private yard, excellent neighborhood. $950/mo. Call 862-7417.

811 Homes for Rent Winchester

Winchester, 4 bedroom house on Cambridge St for rent. Excellent condition. $1250/mo. 508-657-8249

Winchester 7 room Ranch, 4 bedrooms, refrigerator, yard, $1100. 617-729-5990

816 Office & Desk Space

Arlington Center. 94 Pleasant. Sunny, renovated Victorian office, air conditioning, parking. $350 utilities included. Owner 666-0800.

ARLINGTON
271 Mass Avenue
Professional Offices
&/or Medical Suites

Reception Room
2 Offices
2 Examining Rooms
Excellent Location
No Steps•Bus at Door
Heated•No Fee
$450-$850
648-8602/646-8754

Belmont Cushing Sq. Medical Building, 1-2 or 3 rooms in medical building 617-484-3688.

817 Rental Sharing

AAA Roommate Exchange 7 yrs. professional roommate referral services. Special discount to movers with this ad! Qualified, potential roommates available now! Ro Chipman, 508-877-4588.

Arlington, accessible to T, off St parking. 2 professional woman seek 2 additional. No pets, no smoking. $350 includes heat. 648-5640.

Arlington. Seeking F. 6 rooms, 2 baths, near T. Washer/dryer. Available 9/1. $250 plus utilities. 641-3611.

Arlington/Winchester line. Female to share sunny, quiet, 5 rooms plus sunroom. Near lake & T. Yard & parking. Available 9/1. $400 plus. 617-483-3600 eves.

Arlington/Winchester - large bedrooms, 1 with private bath, close to T 617-259-9244.

Arlington - Studio, 3 floor of 2 floor, bathroom, laundry kitchen privileges, parking $420. plus 648-5134.

Arlington - Red Line. $250. 2 rooms for 1 person, recovered- no alcohol, smoke or drugs. Rich at 646-2041.

Belmont, professional non-smoking female, 25 plus, 2 bedroom. Near T, driveway gem, 8/1. $475, 484-1836.

Belmont, 2 bedroom share professional female/male gay OK, fireplace, hardwood floors, garage, dishwasher, washer/dryer. Available 7/27. $350/mo. 489-6870.

Belmont- Female non smoking to share 3 bedroom apartment. $280 plus utilities. Aug. 1. 489-2894.

Belmont- Professional female to share spacious 3 bedroom, near T. $333 plus utilities. 617-489-6930.

Homes For Sale

817 Rental Sharing

Belmont- Seeking professional female to share spacious, immaculate 2 bed room in Harvard Lawn area Available 8/15. $475 mo plus. Jackie 489-3731

Belmont - Male/Female seeking non smoking female to share beautiful 3 bedroom home. $375. plus. Days 489-0953, eves 489-1536.

Belmont - Professional female, 28, seeks professional female to share bright, clean 2 bedroom apartment. Parking, T, storage, yard. Available Aug. 1. $400 plus utilities. 617-489-6922

Belmont - $415 plus, fireplace, professional non smoker, M/F, near T. 431-1662, 484-7933.

Large 4 bedroom house in Arlington, 2 baths, big yard, garage, $325 plus utilities. Available 7/20. Please call 648-1654 eves.

Medford - Professional, neat female to share 2 bedroom, washer dryer, parking, yard, $400. plus 617-393-9659.

Watertown $260 plus. Near T. Parking, safe. No smoke. Professional. Available 8/1. Al, 431-1662

Winchester- Seeking professional to share large 6 bedroom Victorian with 4 others. 2 baths, washer-dryer, fireplace, yard. No pets. $375 plus. 617-729-8139.

4 f & 1 Man seek non-smoker. Spy Pond/ water front, near MBTA. $450 includes utilities & housekeeper 641-1767.

818 Rooms for Rent

Arlington, Furnished room in private home, quiet, clean, kitchen privileges, washer dryer, $395/mo. includes all. 617-646-2107

Arlington- Large fully furnished studio with bath, in quiet safe home. Private entrance, linens, microwave, fridge, washer-dryer, telephone line, TV, parking. Near T & Rt. 2. $525 mo. includes all. Non smoking. 643-5215, leave message.

Arlington. Share large furnished kitchen, living room, non smoking male preferred, Mass Ave. $325 includes all. Owner 729-7042.

Arlington furnished 1 bedroom share kitchen and bath all utilities, laundry, parking, near T. $400/mo. Call 617-646-1359.

Belmont Center. Sunny friendly room. Laundry kitchen, buses, parking Weekly/Mo. Call 474-2033.

Room for rent in private home. 5 Minutes from bus stop, parking available, no kitchen privileges. Call after 5 p.m. 617-643-2199.

820 Vacation Rentals

Buzzards Bay - Rent or share Condo on private beach, reasonable rate. Call 617-484-9243 or 926-8629.

Cape Cod studio apartment Harwichport Resort Club pool, 1 block to beach, fully equipped. 8/29-9/3. $400 Call 617-641-0028 or 508-420-0747.

Cape Cod - Dennis. Ocean front 2 & 4 bedroom Cottages. Available wkly- reduced rates. 508-385-5488 eves & weekends.

Dennisport Lovely Cottage near beach, sleeps 4, August wks available. $435/wk. 508-653-5252, 429-7168.

Florida, St. Augustine Beach: 3 bedroom ranch, walk to beach. Available now - 1/15/93. $500/week, $900/2 weeks. Call 617-643-0285.

Lake side cottage for rent, Southern ME. Aug 22-29. $300. Call 617-729-2891.

Lake Winni. NH - 2 bedroom, 2 bath modern condo. Great view of Mtns/Lakes. Tennis & pool. Great for families. $445/wk, $110/day. (508) 467-9948, eves, 481-1612.

Manomet/Plymouth - Lovely, cozy 2 bedroom Cape, washer/dryer, phone, cable, 3 minute walk to beach. $400 week. 646-0762.

Martha's Vineyard - Chappy. Secluded Contemporary Cape, 5 bedrooms, 1½ baths, decks, skylights, all amenities. July & Aug. $1000/wk., Sept. $600. 508-653-0152.

ME - 1 mile So. of Old Orchard Beach, 3-4 bed cottages, $400-$500/wk. 508-897-3367, 568-0700.

Nantucket. Lovely home, 5 bedroom, 3 bath on Brant Point, walk to beaches/town, cable TV, VCR, microwave, stereo, washer/dryer, dishwasher, bikes, gas grille, deck, outdoor shower. Quiet child-safe street. Available 9/13-27, 10/15-10/31, Thanksgiving weekend, Christmas stroll. Rate: $750-$1200/weekly. 617-545-5574

No Conway. Spectacular mountain views. Large 2 bedroom, 2 bath Condo. Great location. Pool & tennis. July & Aug $500/wk. & fall weekends 617-489-4052

821 Wanted to Rent

Arlington-Winchester, Responsible couple want 5 room spacious apartment in house with porch & yard. Quiet area, will do cosmetic work. $850-$875. 646-0910.

962 Real Estate Auctions

817 Rental Sharing

Arlington Heights, sunny 4-5 bedroom condo on second & third floor of converted 2 family. Newer kitchen, bath, windows, roof and systems. Maple floors, fireplace, 2 porches, basement, attic, garage & parking on private 9K lot. $159,900. 617-246-2496.

Morningside Area. Multi-level, 8 plus rooms, 4 bedrooms, 2 baths, asking price $239,900. Call owner, 643-2014 for appointment.

Poet's Corner, nice 6 room ranch, oak floors, 2 baths, level lot, 2 car garage. Many updates, $218K. 648-0355.

847 Houses for Sale Holliston

New to Market! Turn of the Century Victorian classic, 8 room, 4 bedroom, 2 baths, on ½ acre with detached garage. $249,900. Casavant Realty, 508-429-1159.

1807 Antique Colonial, 3000 sq. ft., 3/4 acre. Needs very handyman. Plus $'s. 2 story barn. $149,900. Casavant RE. 508-429-1159.

859 Houses for Sale Milford

Spacious custom built Ranch in established neighborhood. Immaculately maintained, well landscaped grounds. Near 495. $159k. PMT RE 508-478-5033

862 Houses for Sale Natick

So. Country setting, 4 bedroom, 2.5 baths, sunroom, 1¼ acre. Reduced $279,900 Owner 508-655-7706

890 Houses for Sale Other Towns

Revere, owner, $80's, 7 rooms, move in condition, big yard, in-law potential, taxes $1001/year. 646-7921.

Southern Maine, Lake Island cottage, 2 bedrooms with large loft. Large country kitchen and living room, dining room, all utilities, ferry service. Priced to sell. Call 617-648-0836 or 1-207-636-1671.

950 Income & Investment Property

Framingham. Cedar St. 3 family house. 3/2/1. Separate Utilities. Off st. parking. $139,000. 508-620-1736.

954 Lots & Acreage

Homebuyers - Residential building lots and contractors available to build your house. Broker 508-653-7000

966 Real Estate Wanted

Wanted: Minimum 3 bedroom, 2 bath house for Dr's family. Attention: Builders with unsold houses for rent or bankers with foreclosed property in Lincoln/Sudbury. Call 508-369-3346.

Winchester First Ad! Do you have a grand home or piece of land to sell in Lincoln or Ambrose school district? Out-of-state professional couple with young children seeking a private sale of an unlisted large gracious 4-5 bedroom home with assessed value around $500K or a piece of land. Timing can be flexible but please call Mary 617-729-2340.

Your Lucky Day?
COULD BE
Landlords, get the edge you need when renting apartments. Let the pros at Kevin Higgins Real Estate Co. go to work for you. 100% focus on renting or selling your space. We get positive results.
Kevin Higgins Real Estate
617-923-1553

821 Wanted to Rent

Wanted: Carriage House, renovated barn, similar building for apartment rental. Very responsible- many references. Mike 221-0783 (days) or 329-6602 (eves).

Wanted Workshop Space for tools and light assembly. 200 sq ft, heated, lighted. 617-648-7719.

5 YR LEASE
Handyman will improve your Winchester property during considerate 2-5 yr lease.
Message for Art
617-729-3102

826 Business Property

Natick, 1st offering, 7 rooms colonial with 2 car garage on numbered highway, 1/2 acre lot. Will sell subject to professional zoning. $200,000. Fortini & Wilcox, 653-8240.

828 Condos & Townhomes

Medford. Luxury condo, close to Boston on Mystic Valley Parkway, many amenities, $135,000/best offer. 617-648-9745 or 617-648-8606.

Waltham, Pizzi Farm condos from low $200's. Glenn Realty 617-647-1118.

831 Houses for Sale Arlington

Arlington: Just reduced to $184,900. Move-in condition, 7 room ranch in convenient Morningside location. Priced to sell!. Come see and make an offer. Wolfson & Wolfson, 617-396-9500.

Homes For Sale

Keenan/Cusack

75 PARK AVENUE, ARLINGTON
643-6100
MLS

SELLING YOUR CAR? **CALL 508-879-SELL** FOR THE WHEEL DEAL

WEEKLY
Automotive

AN ADVERTISING SUPPLEMENT PUBLISHED BY HARTE-HANKS COMMUNITY NEWSPAPERS

DEALER • PROFILE

Bernardi Mitsubishi

Location: 671 Worcester Road, Natick.

History: Bernardi Mitsubishi, owned by Jim Carney, is the only Mitsubishi dealership in the area. The dealership expanded from Bernardi Honda and motorcycle sales, and developed into two separate dealerships.

Bernardi Honda moved to 521 Worcester Road, and the motorcycle sales remained at the current location. In the late 1980s, Bernardi dropped the motorcycle line due to lack of profitability and in April, 1991, accepted the Mitsubishi franchise.

Now in two different locations, Bernardi Honda and Bernardi Mitsubishi fall in line with the other Jim Carney dealerships as the fastest growing dealerships in New England.

Types of cars sold: All makes and models of Mitsubishi.

Hottest Seller: The GT 3000 is the hottest seller.

Best Deal on the Lot: The Mitsubishi Eclipse.

Specialties: Bernardi Mitsubishi follows the Bernardi tradition of "good service," according to General Manager Dan Turner. Bernardi Mitsubishi offers a full service department, servicing all makes and models of Mitsubishi and some Mitsubishi-powered Chrysler products.

Incentives: Manufacturer rebates on all makes and models of Mitsubishi are being offered at this time.

Dealership philosophy: "At Bernardi, we stress, 'treat service right and sales will take care of themselves,' "says Turner.

Harte-Hanks Community Newspapers

Mitsubishi Expo

Contemporary style combined with versatility

Mitsubishi Expo LRV and Expo interior and exterior features combine versatility, spaciousness for unlimited fun

For contemporary automobile buyers with active and varied lifestyles that may include a trip to the mountains for skiing, carpooling to work, hauling kids or camping gear and an evening out to a restaurant for dinner all in the same week — Mitsubishi Motors has created two new versatile "sport wagons": Expo LRV (Light Recreation Vehicle) and Expo.

With the many choices that consumers have in the automotive marketplace, few vehicles combine car-like performance and comfort with spaciousness and cargo carrying capacity — without sacrificing one attribute for the other.

For contemporary automobile buyers with active and varied lifestyles ... Mitsubishi Motors has created two new versatile "sport wagons": Expo LRV and Expo.

The innovative interior and exterior features in the five-passenger LRV and seven-passenger Expo deliver the unique combination of flexibility and design for both spirited driving and packaging versatility.

Expo LRV interior flexibility

The Expo LRV interior contains an array of innovative features that provide comfort, flexibility and function. A

MITSUBISHI EXPO, Page 3

A Different Kind Of Retailer!

SATURN

A Different Kind Of Philosophy!

JULY CLEARANCE EXPLOSION

1988 FORD MUSTANG LX 2 door, Auto, a/c, stereo cass., one owner, only 45K. **SALE $4588**	**1988 FORD TEMPO 4 WD 4 DOOR** auto, cassette, a/c, one owner, 45K. **SALE $5288**	**1987 FORD ESCORT GL 5 DOOR** Auto, cassette, one owner, low miles. **SALE $2888**
1986 FORD ESCORT LX 4 door, auto., a/c, low miles, 1 owner. Used No. 2SH813A **SALE $2988**	**1990 DODGE COLT HATCHBACK** 5 spd., cass., low miles, 1 owner. Used No. 2SN134A **SALE $4388**	**1983 TOYOTA CRESSIDA** 4 door, auto., a/c, cass., pw, pdl, 1 owner, very clean **SALE $2888**	**1989 OLDS CUTLASS CRUISER WAGON** Auto., woodgrain, cass., a/c, 3rd seat, 1 owner, v. clean. Used No. 2SN207A **SALE $6888**
1987 BMW 325I CONV. 5 spd., leather, p. options, low miles, 1 owner. Used No. 2SN674A **SALE $17,188**	**1984 FORD ESCORT GL** 3 Dr., auto., cass., a/c, 1 owner, low miles. Used No. 2SN856A **SALE $2188**	**1988 NISSAN 200 SX-XE COUPE** 2 door, auto., a/c, cass., p/s, very clean, 1 owner. Used No. 2SN152A **SALE $5998**	**1990 TOYOTA COROLLA** 4 Dr., 5 spd., a/c, stereo, cass., 1 owner, only 35K miles. Used No. 2SN724A **SALE $7988**
1989 CHEVY BERETTA COUPE 2 door, auto., a/c, cass., low miles, 1 owner. Used, No. 2SN516A **SALE $6788**	**1987 DODGE CHARGER COUPE** 2 door, auto., a/c, low miles, 1 owner. Used No. 2SH755A **SALE $3188**	**1990 PLYMOUTH VOYAGER SE** 7 pass., very clean, only 12K miles. Used No. 2SH561A **SALE $11,588**	**1987 PONTIAC FIERO GT COUPE** Sunroof, 2.5 5 cyl., 5 spd., a/c, cass., very clean, 1 owner. Used No. 2SH491A **SALE $4998**
1985 MAZDA RX7 COUPE GLS 5 pass., cass., equalizers, p. winds., rear wiper, 1 owner, very clean. Used No. 2SH851A **SALE $4688**	**1988 HONDA CRX CPE.** 5 spd., 4 cyl., 16 valve eng., cass., very clean, 1 owner. Used No. 2SN606A **SALE $4988**	**1987 PLYMOUTH RELIANT WAGON** Auto., a/c, stereo, 1 owner, only 38K miles. Used No. 2SH789A **SALE $3688**	**1988 PONTIAC GRAND AM** 2 door, auto., a/c, stereo cass., very clean, 1 owner. Used No. 2SSN751A **SALE $4588**
1986 CHEVY CAVALIER 2 door Hatch, auto., cass., a/c, low miles. **SALE $2988**	**1991 ISUZU RODEO** 4 door, V6 eng., 5 spd., a/c, cass., sunroof, very clean, low miles. Used No. 2SN625 **SALE $12,988**	**1988 VW FOX GL** 4 Dr., 5 spd., a/c, cass., 1 owner, low miles **SALE $4488**	**1989 DODGE ARIES LE** 4 Dr., auto., a/c, stereo, low mileage, 1 owner, very clean. Used No. 2SN856A **SALE $4788**
1988 CHEVY BERETTA COUPE 2 door, 5 spd., cass., low miles, very clean, 1 owner. Used No. 2SN801A **SALE $4998**	**1987 HYUNDAI H.BACK** 2 Dr., 5 spd., 1 owner, only 9,200 miles. Used No. 2SH842A **SALE $2988**	**1988 FORD TEMPO 4 WD** 4 door, auto., a/c, cass., 1 owner, very clean. Used No. 2SN187A **SALE $4888**	**1985 CHRYSLER LASER 2 DR.** Auto, cassette, one owner, only 52K. **SALE $2688**

JULY CLEARANCE EXPLOSION

Monday-Thursday 9:00-9:00
Friday 9:00-6:00

SATURN of NATICK

Saturday 9:00-5:00
Sunday 12:00-5:00

Route 9 East, 1000 Worcester Road, Natick 508-651-1800

SUN Auto Sales
617-899-4584

MILES AHEAD IN QUALITY
A DIVISION OF SUN AUTO RENTAL & LEASING
Mon.-Thu. 8-8, Fri. 8-6, Sat. 9-5
945 MOODY STREET • WALTHAM

INCREDIBLY WELL-MAINTAINED PRE-OWNED VEHICLES

'88 FORD ESCORT LX SEDAN Auto., p.s., p.b., A/C stereo/cass & more. 41K miles. Maroon. Stk #7362.	**$4,595**
'89 NISSAN PICK-UP Red, 5 spd trans., p.s., 41K miles # 7231	**$4,895**
'88 PONTIAC GRAND AM 4 DR. Maroon, auto, p.s., p.b., A/C, stereo. Lovely. #6658	**$5,895**
'88 STERLING 825 SL 4 DR. V-8, auto, w/air, the options including sunroof. 45K miles. True luxury at an affordable price. Red #6653	**$7,998**
'88 CHEVY CELEBRITY SEDAN (2) V-6, Auto, A/C, stereo, p.b., tilt, & more. Stk #7377	**$5,495**
'87 PLYMOUTH VOYAGER SE Light blue, 7 pass., auto, A/C, stereo, 66,000 miles, and more. Stk #6511	**$5,995**
'89 MERCURY TOPAZ G.S. CPE Auto., p.s., p.b., A/C, stereo, beige, 27K miles. Stk #7353	**$6,495**
'89 OLDS CALAIS COUPE Auto., p.s., p.b., A/C, pwr. d. lks, 38K mi., stereo/cass & more. Blue. Stk #7361	**$6,595**
'88 OLDS DELTA ROYALE BROUGHAM 6 cyl., auto, p. brakes, p. str, p. win., p. seats, A/C, AM/FM stereo, 58,675 mile, silver. Stk. #6540	**$6,595**
'87 FULL SIZE K-5 BLAZER Black V-8, auto, 4x4, stereo/cass., top condition. # 6648	**$7,595**
'88 FORD T/BIRD TURBO Auto, A/C, stereo/cass, p. win, and more 49K miles Stk. #6646	**$6,995**
'89 CHEVY CORSICA LT 4 DR. V-6, Auto, A/C, p. win. & locks, tilt, cruise, 41K mi., stereo/cass & much more, lovely, Gold Stk #6639	**$7,595**
'90 GEO PRIZM G.S.I. 4 DR. H/B Auto, p.s., p.b., p. win & Locks, A/C, 38K mi., stereo & more, Red. Stk #6630	**$7,595**
'90 TOYOTA CRESSIDA 4 DR. V-6, auto, A/C, stereo/cass. Pow. windows, brakes, seats, & much more. #7136	**$11,995**
'89 CUTLASS SUPREME CPE V-6, Auto, A/C, stereo/cass & more, Blue, Stk #6645	**$7,595**
'88 ISUZU TROOPER II 4 DOOR 4X4, p.s., p.b., A/C, stereo and more. 56K miles # 6651	**$6,595**
'91 GEO METRO CONVERTIBLE Red, Auto, p.s., p.b., A/C, stereo and more. 8,000 mi., bal. of factory warranty Stk #6648	**$8,695**
'90 FORD F150 PICK-UP 8 cy, auto, p.b., p.s., A/C, cruise, 45K mi. AM/FM	**$8,995**
'90 EAGLE PREMIER ES LTD. 4 door, black, V-6, auto, w/all the power options, leather, 20K miles. See in our showroom. Stk. #8627	**$8,995**
'88 GMC 1/2 TON PICK-UP 4x4, V-8, stereo and more. Black, 40K miles. Stk. #8500	**$8,995**
'90 CHEVY LUMINA 4 DR. V-6, auto, p.s., p.b., A/C, stereo and more. Gray, 57K miles. #6654	**$7,295**

COMPLETE LEASING RATES
12-24-36-48-60 MONTHS
Insurance Appraisals Welcome

SUN AUTO LEASING AND RENTAL
Established 1956
Leasing & Selling New & Used Cars for Over 38 Years

Visit our Huge 8 Man Body Shop
24 Hour Towing 891-5185

The BEST way to move a piano.

Need to sell an item fast? Try Harte-Hanks Community Newspapers' Guaranteed Ad. Here's how it works:

• 3 lines • 1 week • $15

If your item does not sell, call us and we'll run the same ad for one week FREE. All we ask is that you limit your ad to one item and include the price in the ad. Each additional line $4.

This rate is for private individuals only. No Real Estate or Services please.

508-879-SELL
617-487-SELL

The BEST Classified.

Harte-Hanks Community Newspapers

Mitsubishi Expo

Contemporary style combined with versatility

MITSUBISHI EXPO, From page 1
spacious flat floor serves as the foundation for a versatile seating arrangement that easily adjusts into several different configurations for maximum passenger or cargo capacity.

With the rear seat in the upright position there is room for five passengers and up to 34.6-cubic feet of cargo. To carry-longer items such as skis, the rear seat back can be folded down. On LRV Sport and LRV Sport AWD (All-Wheel Drive) models, the seat backs are split in half to enable them to recline or fold forward individually.

Another versatile feature of the rear seat is a "tumble" design which allows the entire seat assembly to double-fold forward. The rear seat in the Sport model can be easily removed to allow a maximum of 79.0-cubic feet of space — enough room to carry two fully assembled bicycles.

A convenient driver's side rear storage compartment for smaller objects is included in the optional preferred equipment package.

Expo LRV exterior

The exterior of LRV has a functionally aerodynamic design for good fuel economy and low wind noise. One of the most outstanding new features on the LRV is its specially engineered sliding curbside rear passenger door that provides easy access to the back seat — even in cramped parking circumstances.

While the LRV front doors are conventional hinged units, the rear sliding passenger door utilizes a unique inner rail mechanism that requires less space, and presents a cleaner appearance than other manufacturers' sliding doors with outside rails.

This new door arrangement requires less space outside the vehicle for side entry and loading. Additionally, the rail is finished with an insulating coat of plastic to minimize noise, while precision roller bearings provide soft and light-touch operation.

To help ensure safety, the sliding door incorporates devices that prevent it from closing when the vehicle is on a slope, or from damaging the gas filler door while open. The sliding door also has a child safety lock.

While the seven-passenger Expo exhibits a car-like look and interior and driving feel, its functional attributes are immediately apparent. Four large hinged doors provide easy access for passenger entry and exit. Three rows of seats allow a variety of different seating and cargo arrangements.

The second and third rows feature special 50/50 split seat backs that can be reclined for maximum comfort, or folded forward to serve as tables or for additional cargo storage capacity. With all three seat rows in the upright position, there remains enough space for stowing parcels.

To help ensure safety, the sliding door incorporates devices that prevent it from closing when the vehicle is on a slope, or from damaging the gas filler door while open.

■

CAR OF THE WEEK

TAKE VINCE AND LARRY'S CRASH COURSE IN SAFETY BELTS.

LESSON NO. 3

"No matter if you're on the road to Rio or going just around the corner, without a safety belt my friend you're on the road to ruin."

"Ruin, is that a small town in France, Vince?"

"No, dashboard breath, what I'm saying is whether your trip is short or long, you should be buckled up."

YOU COULD LEARN A LOT FROM A DUMMY. BUCKLE YOUR SAFETY BELT.

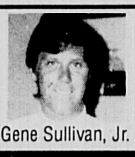

Gene Sullivan, Jr.

LONGWOOD BUICK®

BUICK®

THE PRICE IS RIGHT SALE

NEW '92 SKYLARK
SB GROUP #2118

SAVE $2000
Your Price $13,248*

NEW '92 REGAL
SE GROUP #2092

SAVE $4351
Your Price $15,274*

NEW '92 ROADMASTER
SD GROUP w/LEATHER #2049

SAVE $4008
Your Price $20,899*

NEW '92 PARK AVENUE
SD GROUP w/LEATHER #2143

SAVE $4000
Your $24,290*

99 Harvard, Brookline
M-Th 8-8, F 8-6, Sat 8:30-5,
Body & Service open at 7:30am
617-734-4300
617-734-5051 (used cars)

Just Minutes from Rte 9, Route 128 & Mass Pike!

*Price includes all Rebates

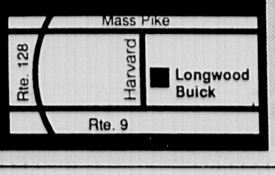

MERCURY

GREAT VALUES COME IN ALL SIZES

BRAND NEW 1993 MERCURY TRACERS

INCLUDING FREE AIR CONDITIONING
& AUTO TRANSMISSION

12 IN STOCK

WAGONS & SEDANS NOW "ONE" PRICE

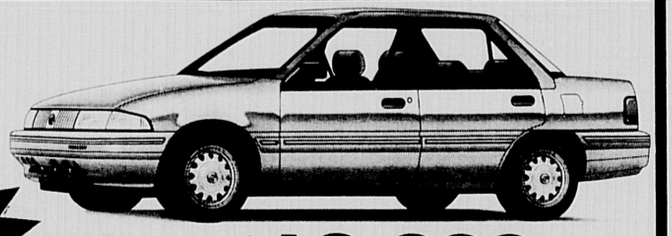

$10,866

THIS IS THE ONE!

BRAND NEW 1992 MERCURY SABLE WAGONS

W/DUAL AIR BAGS AND ANTI-LOCK BRAKES
SHOP NOW WHILE SELECTIONS ARE STILL GOOD!!

$3,800 OFF MSRP ON ALL SAFETY - PLUS SABLES*

53 NEW 92's IN STOCK NOW!!

3.8 & 3.0 ENGINES IN STOCK

BRAND NEW 1992 GRAND MARQUIS

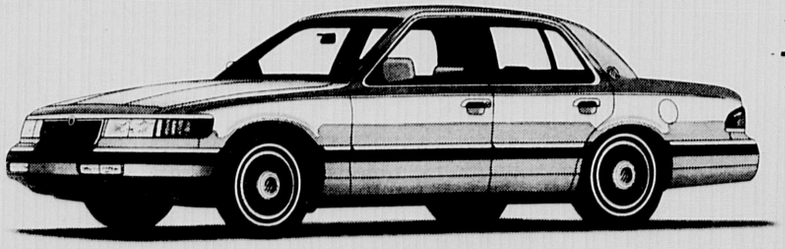

$4,500* Off List Price Value On All 157 & 172 Package GS & LS Cars

4.6L V8 ENGINE, ELECTRONIC AUTOMATIC OVERDRIVE, LOADED WITH STANDARD LUXURY FEATURES.

12 NEW 92's IN STOCK NOW!!

* ALL REBATES & OWNER LOYALTY PROGRAMS INCENTIVES TO DEALER

ACTON
LINCOLN-MERCURY

196 GREAT ROAD (Exit 31 Off 495 South)
ROUTE 2A, ACTON, MA • 508-263-7300
"Where the dealer works at the service desk"

MERCURY LINCOLN

"EXCEEDING YOUR EXPECTATIONS"
NO MASS. TAX FOR N.H. RESIDENTS

SALES:
9-8 M-TH.
9-6 FRI.
9-5 SAT

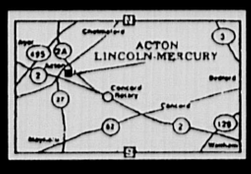

FRAMINGHAM Ford

Where Quality is Job One!

1992 Ford Escort LX

Power Steering, Light Convenience, Dual Electric Remote Mirrors, Remote Fuel Door Release, A/C, Rear Defrost. #A1950E.

WAS $11,677

$9,099

1992 Ford Aerostar

Mocha frost clear met., mocha cloth preferred equipment pgk. 401A, XL trim, 7-pass w/dual capt. chairs XL, air conditioning, privacy glass, deluxe paint stripe, speed control, tilt strg. whl., 3.0l engine, automatic O/D transmission, P215.75R-14SL BWS all season, 3.73 ratio regular axle, clearcoat paint, front license plate bracket, luggage rack. #A1689T.

WAS $19,532

$15,494

1992 Ford Taurus Wagon

Caribbean green, opal cloth, preferred equipment, manual air conditioning, rear window defroster, 3.0L EFI V6 Engine, auto overdrive transmission, rear window wiper/washer, rear facing third seat. #A2240S.

WAS $17,804

$14,274

1992 Ford Explorer

4 door, wild strawberry C/coat met., medium grey cloth capt. chs, XL trim, 4.0L EFI V6 engine, automatic overdrive trans., P225 RBL all-season tires, 3.27 ratio regular axle, air conditioning, front license plate bracket, rear wiper/washer/defrost, luggage rack. #A1655T

WAS $21,339

$18,901

1992 Ford Festiva

Cayman green clearcoat, grey cloth/vinyl, 1.3 EFI 4-cylinder engine, 5 speed manual transaxle. #A2142K.

WAS $7,236

$5,995

1992 Thunderbird

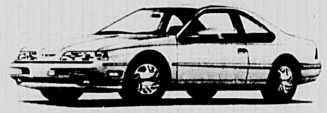

Dark plum clearcoat mtlc, titanium cloth/vinyl, 6-way power driver's eat, spd control/tilt steering whl, dual electric remote mirrors, cast aluminum wheels, rear window defroster, elect AM/FM stereo w/cass, 3.8L EFI V6 engine, automatic O/D transmission, power lock group. #A2301D

$13,999

1992 Probe GL

Bimini blue cc metallic, demo, titanium cloth and vinyl, rear window defroster, tilt cluster column, dual illumin visor mirrors, tinted glass, convenience group I, 2.2L EFI I4 engine, air conditioning, AM/FM stereo prem/cass/clock, 14" aluminum wheels. #A1982J

$10,697

1992 Ford F-Series Pickup

Cabernet Red, dark charcoal vinyl, custom trim, radio credit option, 4.9L EFI I6 engine, 5-spd manual O/D trans, P215/75RX15SL BSW all-season, 2.73 ratio regular axle, 203 #1 P/L 1400/gwr 5250 lbs., front license plate bracket, argent rear step bumper, vinyl bench seat. #A2442T

4 TO CHOOSE

$9,699

1992 Ford Tempo

Bright red, titanium cloth, dual elect control mirrors, tilt steering wheel, rear window defroster, power lock group, speed control, premium sound system, man control air conditioning, elect AM/FM stereo cass/clk, 3.0L V6 EFI engine, 5-speed manual transaxle. #1167H

$11,089

1992 Ford Ranger Pickup

Cayman green clearcoat met, medium grey cloth, XLT trim, elec AM/FM stereo/cass, clk, rear jump seat, sliding rear window, lower accent tape stripe, chrome rear step bumper, 3.0L EFI V6 engine, 5-spd man O/D transmission, tires, cloth 60/40 split bench seat, manual spec value package, cast aluminum wheels - dp dish, clearcoat paint, tachometer. #A2316T

5 TO CHOOSE

$10,368

1992 Ford Bronco

Oxford white, mocha cloth, XLT trim, air conditioning, rear window defroster, elect AM/FM stereo/cass/clock, privacy glass, light/convenience group, power door locks/windows, 5.0L EFI V8 engine, electronic 4-spd auto trans, 3.55 ratio limited slip axle, trailer towing package, heavy duty service package, front license plate bracket, elect shift 4x4 touch drive, outside spare tire carrier, white fiberglass roof. #A2181T

4 TO CHOOSE

$19,727

1992 Ford Cargo Van

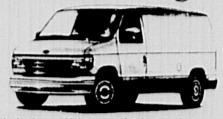

Bright white, dark charcoal vinyl, standard trim, front passenger bucket seat, 4.9L EFI I6 engine, electronic 4-spd auto trans, P235/75RX15XL BSW all-season, 3.08 ratio regular axle, 202 #2 1884/6500 lbs. gwr, front license plate bracket, swing-out side/rear glass, engine cover console, elec AM/FM stereo w/clock. #A2184T

5 TO CHOOSE

$14,499

FRAMINGHAM Ford

1-800-626-FORD

1992 F-Series

Tough and rugged, handsome and sporty

The 1992 restyling of the F-Series pickup trucks make them big muscle workhorses with in-town looks, excellent road manners and handsome interior appointments.

The F-Series pickup's reputation for toughness and load hauling and towing capabilities are the traits that made them the best selling vehicles — car or truck, domestic or foreign — in North America for the previous nine years," said Ross H. Roberts, Ford vice president and Ford Division general manager.

"For 1992, we move these pickups up in class even more by adding contemporary styling and a car-like interior — direct responses to the growing number of personal use light truck buyers who want vehicles that work hard but look good and ride easy. Major changes for 1992 make the F-Series pickup a vehicle our customers will be proud to own and drive because it meets their transportation needs on the job, at play or just cruising around town," said Mr. Roberts.

F-Series exterior styling is significantly changed for '92 — aerodynamic and more contemporary, better tuned to the demands of the personal use buyer. The new look starts with a front-end design that not only changes the total appearance of the truck, but adds aerodynamic elements. The hood has a slight slope with a sweep around to the flush headlamps. The new bumper follows this contour and the grille ties the total front end together with an "aero-tough" look.

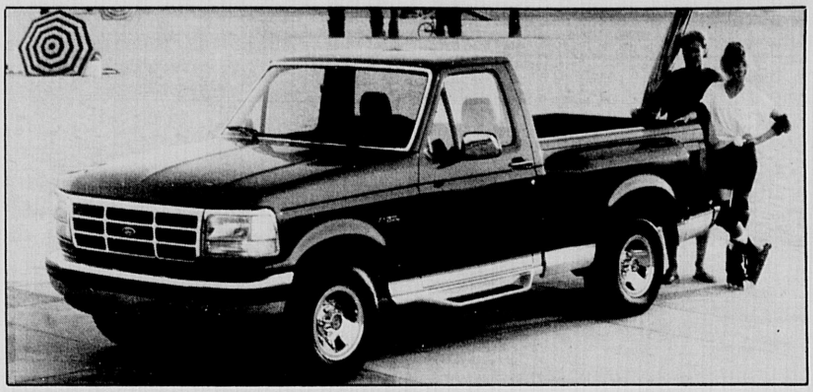

Ford Flareside

Completing the contemporary styling are standard manual or optional electrically-operated aero mirrors, refined color keyed bodyside moldings on the F-150 XLT Lariat, and a smooth tailgate. New, optional styled steel wheels in argent or chrome enhance the sporty appearance of the trucks.

Inside, the F-Series pickup is equally refined. The interior is more functional, more comfortable and more car-like in its appearance, ergonomics and appointments. For starters, the instrument panel is all-new, with radio and other controls within easy reach of the driver.

There are stalk controls, a storage shelf on top of the panel, an especially large glove box and a standard plug-in power point for running accessories. Seats are more comfortable than in the past and door trim panels are contoured to compliment interior design with functional map pockets and ergonomic placement of optional electric window, door lock and mirror controls.

Additionally, SuperCab models have a large console with cup holders and threepoint rear outboard safety belts. The most significant development for 1992, though, is the return of the F-150 short wheelbase Flareside pickup truck, the ultimate sporty look for a pickup truck for the '90s.

It features a new composite and steel pickup box, two unique clearcoat paint exterior colors and all of the other F-Series refinements for 1992. The Flareside is available in regular or SuperCab. Also in the lineup for 1992 is the F-150 Nite, a truck that looks like it was created for late night, city street cruising.

Two Sport Appearance packages also are available to add sportiness to the F-Series look. New F-Series pickup trucks continue to offer a wide choice of engines that includes the standard 4.9-liter electronically fuel injected (EFI) in-line six-cylinder: 5.0-, 5.8- and 7.5-liter EFI V-8 gasoline engines, or a 7.3-liter V-8 diesel.

Buick Skylark

New design principles stress simplification in 1992 model

The all-new 1992 Buick Skylarks are products of innovative design principles that stress simplification, new manufacturing methods for ease of assembly and exhaustive employee training.

Skylarks are assembled by the B-O-C Lansing Automotive Division at the newly refurbished body and chassis plants in Lansing, Mich. More than 7,800 employees and 5.6 million square feet of manufacturing space are involved in the production of the new compact cars.

Lansing Automotive Division focused on the early design of the car and the processeg needed to build it. The idea was to identify and eliminate problems before the first production cars were built.

"The whole key to a successful launch of a new car is the transfer of knowledge between designers, engineers and assembly line employees," said Plant Manager Jim Zubkus. In many cases, assembly line and first-line supervisory employees helped design the part or he process they are responsgible for.

This massive worker training and involvement process started more than two years ago. Two prototype shops were established where hourly employees from the assembly and tooling operations could work with engineers and suppliers on the new production processes and machinery. At first the numbers were small, with 33 hourly employees and 11 supervisory involved at the earliest prototype stage.

Eventually about 2,200 employees went through the system to build and paint prototype and then pilot cars.

The program was successful in discovering and eliminating potential problem areas.

"We've had a crucial role in putting the new Skylark together right," said Gary Watgon, president of UAW Local 652 in Lansing. "In the past, the tooling came into the plant, then the car came in and we were told what to do and how to do it. With the 1992 Skylark, we've had people working with the product development teamg (PDTs), engineers and managerg to decide how to do things better.

"We've built new fixtures to make the job easier and safer and to improve the quality. If Skylark goes together easier — the doors, for example, are just a couple of pieces now — it will turn out better," he said.

> **"We've built new fixtures to make the job easier and safer and to improve the quality. If Skylark goes together easier — the doors, for example, are just a couple of pieces now — it will turn out better."**
>
> GARY WATGON
> PRESIDENT OF UAW LOCAL 652
> IN LANSING, MICH.

The blueprint for success began more than three years ago with the formation of Skylark PDTs. The teams include people from the engineering, marketing, manufacturing, human regources and financial areas, among others. PDTs represent the evolution of simultaneous engineering, now considered the best way to design and assemble a car.

In the past, groups of engineers would work on different functions of design or manufacture of the car. With simultaneoug engineering and the Product Team focus, design and manufacturing work hand in hand from the beginning.

As a result of work by 35 PDTs, it is easier to consistently assemble high-quality Skylarks. The teamg identified more than 200 critical customer satisfaction elements — those which require excellent performance to realize best-in-class quality goals.

Then, objective standards were compiled for the entire list. In some cases, existing GM standards were used, such as cold-starting engine performance, or the amount of oil used.

In other cases, the fresh design and additional standard equipment of the new Skylarks required establishing original standards. For example, particular attention is paid to the alignment of the instrument panel that sweeps into the door trim and the alignment of the wrap-around 5-mph bumpers with the fascias.

Typically, each team is responsible for one sub-system such as the new standard anti-lock braking system. Each is headed by an engineering group manager with respongibility for the entire life of a component — starting with design and development, and including purchasing the materials and manufacturing.

Thig is described as integrated engineering at its best, with design and manufacturing combined and centrally managed.

"There's no secret to achieving world-class quality as opposed to average quality," Zubkus said. "It's preparation for production, more preparation, and then still more preparation. What the customer basically expects is a good car. Our job is to make sure that the complex manufacturing processes assure that all customer expectations, needs and wants are satisfied."

TAURUS Attractions

HURRY! We're Over Stocked More are due SOON!

Anti Lock Brakes!

Dual Air Bags!

Just Look At All These Options!

Lease For Only $292 PER MONTH For 24 Months

$292 x 24 Mos = $7008. $2,000 Down payment. First Pmt & Refundable security deposit $592 required. based on 15,000 mile per year closed end lease. sales tax, excise & plates extra. Purchase option $9,944.00

$1000 CASH or 7.9%

SUGG. RETAIL	$19,888
BONNELL DISC.	1,980
FACTORY DISC.	700
REBATE	1000
COLLEGE GRAD*	500

$15,708
'92 TAURUS GL
#2,268 1 of 50 Available!
*College Grad disc. if qualified
HURRY, $1,000 Cash Rebate Ends SOON!

- Dual Air Bags
- Anti Lock Brakes
- 3.0L EFI V6 Engine
- Auto Overdrive Trans
- AM/FM Stereo w/Cass
- Air Conditioning
- Power Door Locks
- Pwr Side Windows
- Pwr Driver Seat
- Speed Control
- Rear Wind Defrost
- Cast Alum Wheels

Bonnell Ford 729-9700

RT. 3, (Exit 33A/Rt. 128) Winchester, •Sun 12-4 •Mon-Thurs 9-9 • Fri/Sat 9-5

2 SUMMER SPECIALS!

2 HOT WAYS TO SAVE

1992 JIMMY

SAVE $4500 Equipped Not Stripped!

with discounts and rebates

STARCRAFT CONVERSION VANS

5 Available

Sales, Parts & Service! STARCRAFT

Includes color T.V. front and rear Air Cond., Full Power 350 V-8 Engine, Choice of Luxurious Cloth or Leather Interior and Much More!

Celebrating 40 years in business TUCKS 1952 thru 1992

5 Star PERFORMERS GMC TRUCK

TUCKS TRUCK SALES

Route 85, Hudson, MA • (508) 562-3492 • 1-800-MY-TRUCK

Plymouth Laser gets even sportier with new exterior

The 1992 Plymouth Laser, a consecutive three-year member of Car and Driver's "Ten Best" cars, has received new exterior and interior refinements and expands to four aerodynamic model choices for 1992.

Laser buyers now have a choice of a Laser, Laser RS, Laser RS Turbo and Laser RS Turbo with All-Wheel Drive and performance as high as 195 horsepower.

The Laser's restyled exterior includes new front and rear ends, wider illumination taillights, badging and striping (1992-1/2), fenders and hood design, and aero headlights/park-turn lights. The new features make the 97.2-inch wheelbase Laser an even better buy because of its performance and design.

The Base Laser is equipped with a standard 1.8-liter overhead cam multi-point, fuel-injected four cylinder engine with five-speed manual transaxle (four-speed automatic optional), rack-and-pinion steering, sport suspension and P185/70R14) all-season radial tires.

Laser RS is equipped with a 2.0-liter 16-valve multi-point fuel-injected four-cylinder engine with dual balance shafts, increased performance suspension that includes upgraded sway bars, black roof with targa color body band, power assisted rack-and-pinion steering, and performance-tuned exhaust system with dual bright tips.

Laser receives two new exterior colors - Radiant Fire and Medium Red.

Laser RS Turbo is equipped with a 195 horsepower 2.0-liter DOHC 16-valve fuel-injected and intercooled turbo engine with dual balance shafts and a standard five-speed transaxle (four-speed automatic transaxle optional), body color rear spoiler with integral, two-tone front and rear fascias, P205/55R16 black sidewall all-season speed rated performance radial tires, and "Turbo Intercooler" decals on the front fenders.

1992 Plymouth Laser

Laser RS Turbo AWD is equipped with standard 195 hp 2.0-liter, DOHC 16-valve fuel-injected and intercooled turbo four-cylinder engine, 16-inch lace alloy wheels, upgraded springs, struts/shocks and stabilizer bars, and double wishbone rear suspension.

Laser receives two new exterior colors - Radiant Fire and Medium Red. All models have Laser's standard split fold-down rear seats, along with electro-mechanical instrumentation cluster, high back front bucket seats and tilt steering column.

Standard features for the Laser RS, RS Turbo and RS Turbo AWD include dual body color power remote control outside mirrors.

Get everything you asked for.

Drive National Best Sellers.

Buick Century

Buick LeSabre

Buick Is The Most Trouble-FREE American car line. Period.

WE HAVE THE AREA'S BEST SELECTION!

Over 40 Centurys & LeSabres In Stock or Due In Shortly!

America's best selling domestic motorcars are Buicks. Including the eye-catching newly styled LeSabre.

Swanson

Pontiac Buick GMC Truck Inc.

Route 62,
Acton/Maynard Line
508-897-3311
Hours: Mon.-Thurs. 9-8,
Fri. 9-6, Sat. 9-4

ZERO TO 1,000 IN 6 SECONDS

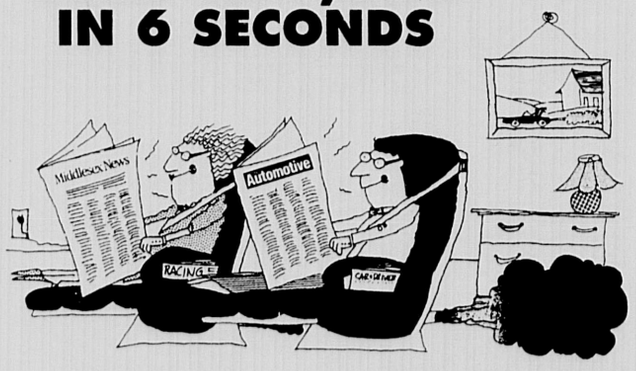

SIT BACK. ADJUST YOUR SEAT.

And take a few seconds to open The Middlesex News and Automotive News Weekly to get in gear to shop for your new car. You'll find thousands of car listings each week form dozens of area dealers. From classic cars to popular pickups, impressive imports to dynamite domestics, the selection is superb - especially on Thursday and Sunday, our biggest automotive days. So, before you pick out your new car, pick up The Middlesex News and Automotive News Weekly where you'll find nothing but the best -- the best selection and the best deals.

Middlesex News
Automotive News Weekly
(508) 879-SELL

FREE!

GETAWAY WEEKEND

AT

THE SHAWMUT INN
KENNEBUNKPORT

Includes 2 Nights Lodging, 2 Dinners and 4 Breakfasts

WITH THE PURCHASE OF ANY VEHICLE DURING THIS SALE!

Complete details at dealership

1992 Taurus Wagon

50 Taurus Sedans & Wagons IN-STOCK FOR IMMEDIATE DELIVERY AT SIMILAR SAVINGS!

•A/C •Auto. •V6 •Rear Facing 3rd Seat •2-Way Liftgate •Tilt •Remote Mirrors •Airbag •Lugg. Rack •Caribbean Green •#CN841

LEASE FOR 24 MONTHS $286/Mo.

$13,992 DEL.

8 To Choose From At This Price

1993 Escort Wagon LX 4-Dr.

•Air Conditioning •5-Speed •PS/PB •Rear Defroster & Wiper •Lugg. Rack •Light Convenience Group •AM-FM Stereo w/Cass. •#P20

$9993 DELIVERED

10 To Choose From At This Price

1992 Explorer 4x4 XLT

50 Explorers IN-STOCK AT GREAT SAVINGS!

• Auto. •A/C •V-6 •AM-FM Stereo w/Cass. •Bucket Seats • All-Season Tires •Light Group •Luggage Rack •941A Option •Trailer Towing Pkg. •#CNT737

$20,492 DELIVERED

1992 Mustang LX

LEASE FOR 24 MONTHS $242/Mo.

BRAND NEW

•Air Cond. •Power Windows & Locks •Dual Remote Mirrors •Speed Control •AM-FM w/Cass. & Clock •Rear Defroster •#N588-#N597

$9992 DELIVERED

BRAND NEW MUSTANG CONVERTIBLES IN-STOCK AT GREAT SAVINGS!

1992 Ranger XLT Pickup

FACTORY FRESH!

•2.3L EFI •5-Spd. Overdrive •AM/FM Stereo w/ Cass. •Power Steering • Sliding Rear Window •Chrome Rear Step Bumper •All Season Radials •Cast Aluminum Wheels •#NT766

$8792 DEL.

4 To Choose From

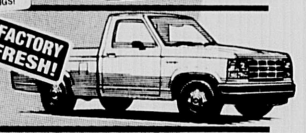

1992 F-150 4x2 Pickup

Diesels & Supercabs In-Stock!

•133" Wheelbase •4.9L EFI •5-Speed Overdrive •AM-FM Stereo •Rear Step Bumper •Power Brakes w/Anti-Lock •Power Steering •Headliner Insulation Pkg. •Interval Wipers #NT902

$10,492 DELIVERED

TAURUS: $286 per month for 24 months; Cap reduction or trade $1500; Total of payments $6864. Purchase option $9276.80. Taxes, title, & registration extra.

MUSTANG: $242 per month for 24 months; Cap reduction or trade $1500; Total of payments $5808. Purchase option $8920. Taxes, title, & registration extra.

LEASE FOR 36 MONTHS $226/Mo.

1992 Caravan

$13,992 DEL.

3 To Choose From

•Air Conditioning •Automatic •7-Passenger Seating •Rear Window Defroster •Family Value Pkg. Includes: Power Steering & Brakes, Rear Deck Release •AM/FM w/Cass. •#NT8220

Brand New Dakota Sport

$11,991 DELIVERED

•4-Spd. Automatic •V-6 Engine •Cast Aluminum Road Wheels •High Back Cloth/Vinyl Bucket Seats •Black Clear Coat •#NDT 7047

1992 Dodge Shadow America

0% Financing For 24 Mos. or Factory Rebates Available!

$7492 DELIVERED

•3-Dr. Liftback •Cloth Bucket Seats •2.2 EFI Engine •Customer Preferred Group •Rear Defroster •#ND8308

1992 Dodge Stealth R/T Turbo

$28,992 DELIVERED

•All-Wheel Drive •5-Speed •Air Conditioning •3.0L DOHC 24-Valve V6 •AM-FM Cassette •Firestorm Red •Leather/Vinyl Reclining Bucket Seats •Demo #ND8215

1992 Dodge Spirit

$10,992 DELIVERED

•4-Door •Automatic •Air Conditioning •2.5L OHC EFI Engine •Front Wheel Drive •Driverside Airbag •AM-FM Stereo •#ND8125

1992 Dodge Dynasty

$10,292 DELIVERED

•Automatic •V6 Engine •Air Conditioning •Power Steering & Brakes •AM-FM •#FPN107

"FACTORY PROGRAM CAR: Former Lease or Rental

CARAVAN: $226 per month for 36 months; Cap reduction or trade $1000; Total of payments $8136. Purchase option: NADA Wholesale + 5%. Taxes, title, & registration extra.

NATICK FORD

NATICK DODGE

157-161 W. Central Street • Natick

At The Intersection of Rte. 135 at Speen St.

508-653-2550

MON.-FRI. 9:00-9:00, SAT. 9:00-6:00

*Not responsible for typographical errors. This ad supersedes all other ads and promotions. Prices include all rebates, college graduate, first time buyer, commercial account rebates and military programs as of 7/17/92. **All Prices Include $1000 Minimum Trade-in Guarantee.***

NISSAN 300ZX

Additional standard features on 300ZX add value to one of the world's best sports cars

Now in its third year of production, the fourth-generation Nissan 300ZX continues to set class standards for performance and styling, and with the addition of several new standard features for 1992, it becomes a value leader as well.

Available in two-seater coupe and four-seater 2+2, the 300ZX features a 222-horsepower normally-aspirated V6, one of the most powerful standard engines in the high-end sports car class. The 300-horsepower Twin Turbo model furthers the performance level of Nissan's flagship vehicle by offering an impressive 100 horsepower per liter.

When it comes to convenience, the 1992 model adds several features to its already impressive array of standard equipment, making it virtually a non-option vehicle. Items added this year include a driver-side air bag, new cloth seat upholstery, and a revised power door lock mechanism. In addition. a power driver's seat and leather-covered automatic transmission shift lever are now standard on T-bar roof models.

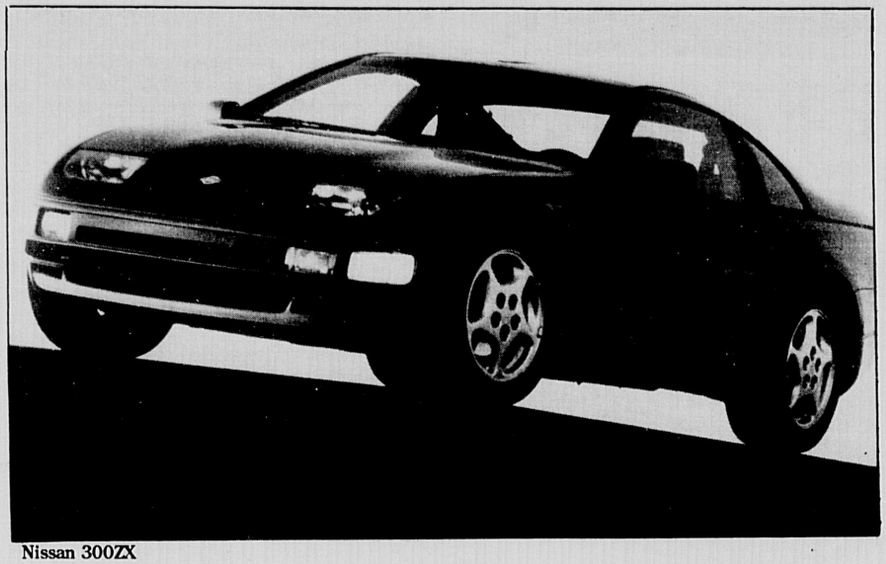

Nissan 300ZX

Options are limited to an electronically-controlled automatic four-speed overdrive transmission and leather seating surfaces on T-bar models, a compact disc player on all models, and a Bose audio system on non T-bar models.

Perhaps the most impressive attribute of the 300ZX is its excellent balance of performance and handling. Employing a traditional front-engine, rear-wheel-drive sports car configuration in conjunction with a revolutionary viscous limited slip differential and an innovative four-wheel multi-link suspension, the 300ZX is a world-class performer.

The Turbo model goes one step further with the addition of Nissan's Super HICAS four-wheel steering system for improved steering response and vehicle stability at high speeds.

An anti-lock braking system (ABS) with ventilated dual-caliper disc brakes is standard on all models. Normally-aspirated models feature low-profile P225/50VR16 high performance radials mounted to 16-inch, five-spoke light alloy wheels.

The Turbo, distinguished by three intercooler slots on each side of the front air dam and an integrated rear spoiler, features high-speed Z-rated tires front and rear, with a wider 245/45ZR16 rear size. Five-spoke light alloy wheels are standard.

Inside, the cockpit is ergonomically designed for driver convenience and efficiency, and features fully-adjustable seats for both driver and passenger.

COMPARE OUR PRICES
LOW RATE FINANCING

1992 Legacy 4 Dr. Sedan

SAVE $4100

#5158 4 Dr. Sedan

$8495*

Great Selection 4x4 - Airbag and ABS Models Available

1992 Legacy Station Wagon

SAVE $4400

#5194 4 Dr. Station Wagon

$10,995*

• Air Conditioning
• Power Package
• AM/FM Stereo

1992 Loyale Station Wagon

• 4x4
• AM-FM Stereo
• Air Conditioning
• Power Package

#5204 4 Dr. Station Wagon

$8496*

1992 SVX COUPE

• Touring Package

Based on 48 mos. closed end lease. Total of payments $325 X 48 = $15,600 cap reduction, cash or trade. Tax title, insurance addl. Residual $12,100 Stk. #5191

$325 per month

• Advertising prices include $1000 cash or trade. All rebates and incentives to dealer

Bosten Subaru Sales

Sale ends 7/28/92

1075 Commonwealth Ave., Boston 617-783-1111

We've Got The Best Deals and the Best Salespeople.

Steve Ferro

Customer Satisfaction Guaranteed

Dick Kennedy

Over 30 years combined sales experience

1990 Chevy Blazer
Low mileage, loaded B4817 $13,795

1991 Trans Sport
Loaded 7 passenger $14,495

1992 Cadillac Eldorado
Leather, CD. B40877 $27,995

1989 Lincoln Town Car
Signature Series #302688A $14,995

1992 Buick Roadmaster
Limited B4814 $14,495

1988 Chevy Beauville Van
Loaded one owner $9,495

Your Used Car Quality Volume Dealer
Over 80 Used Cars and Trucks in Stock.

YOUR QUALITY VOLUME DEALER
LONG
CADILLAC
PONTIAC
GMC TRUCK
OUR 65th YEAR

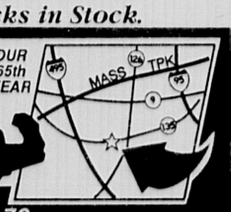

ROUTE 135 • FRAMINGHAM, MA 01701

508-879-1221
617-237-6695 508-366-5170

Dodge Caravan

Undisputed minivan leader sets new standards

Dodge Caravan, the number one minivan nameplate in the country since its 1983 introduction, and followed closely by its sister Plymouth Voyager in second place, continues to set new standards for innovative safety features and all-around versatility.

Redesigned inside and out a year ago, the 1992 Caravan is even more appealing with two important new safety-related features — a standard driver-side air bag, and the industry's first dual integrated child seats will be offered as an option, providing convenience and utility unsurpassed in the child seat industry.

Further enhancing Caravan's leadership are optional 4-wheel anti-lock brakes and all-wheel drive (AWD). Caravan with all-wheel drive offers buyers the all-weather capabilities of sport utility vehicles, with the comfort and room of a minivan. It becomes the ultimate on-the-road, all-weather vehicle.

The Caravan, which has higher owner loyalty than competitive models, is available in ten modelchoices — Base, Caravan SE, Caravan SE AWD, Caravan LE, Caravan LE AWD, Base Grand Caravan, Grand Caravan SE, Grand Caravan SE AWD, Grand Caravan LE and Grand Caravan LE AWD.

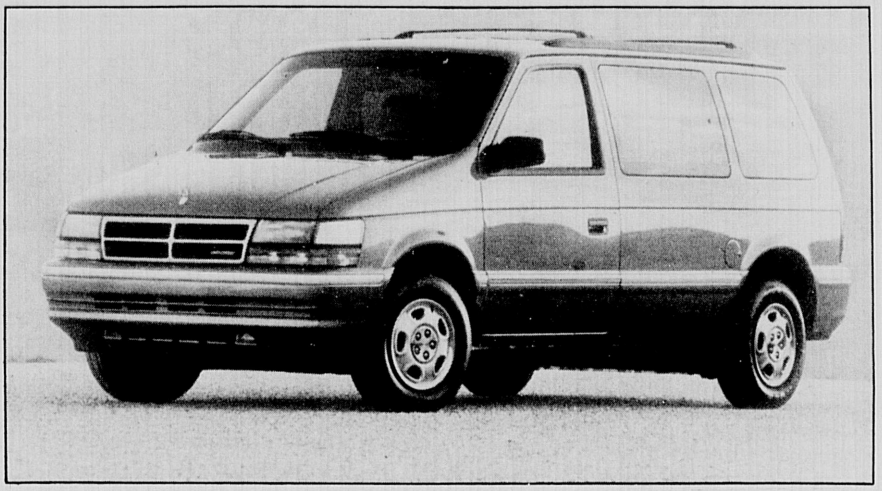

1992 Dodge Caravan SE

The Base Caravan has 115.9-cubic feet of cargo space (without rear seats) and is available with five passenger seating. All other models are standard withseven-passenger seating with available upgrade options including the child seats, quad command, convert-a-bed and leather trim. The Grand Caravan has 139.4-cubic feet of cargo space.

In most comparisons, Caravans offer more front and rear head, shoulder, hip and leg room, and more cargo capacity, than their competitors.

The Base Caravan is equipped with a standard 2.5-liter SOHC electronic fule injection, balance-shaft, 4-cylinder engine with a 5-speed manual transaxle. A 3-speed automatic transaxle is optional on base Caravan and standard onthe Caravan SE model.

Dodge Caravan and Grand Caravan models are packed with standard features including driver-side air bags and 3-point belts for all occupants except the rear center which uses a lap belt; multi-function steering column that includes new front wiper/washer controls for driver convenience; and AM/FM stereo radio.

Additional standard features include power-assisted front disc and rear drum brakes; power rack-and-pinion steering; right-side sliding door with childproof locks; rear liftgate with fixed glass, outside key lock, gas assist props, and liftgate wiper/washer.

Options on selectedFWD or AWD models include air conditioning, quad seating, anit-lock brakes, glass sunscreen, heavy duty trailer towing package, top luggage rack, sport handling package, and heavy duty suspension.

QUALITY PRE-OWNED VEHICLES

1985 PLYMOUTH RELIANT COUPE AUTO., A/C, BUCKET SEATS. ONE OWNER, 49,000 MILES	$3395	1989 OLDSMOBILE CIERA SEDAN V/6, A/C, POWER WINDOWS, 35,000 MI.	$8495
1987 PONTIAC SUNBIRD WAGON AUTO., A/C, ONE OWNER, VERY CLEAN	$3995	1989 BUICK PARK AVENUE LOADED W/OPTIONS, ONE OWNER. PRICED RIGHT.	$8995
1986 BUICK SKYHAWK SEDAN AUTOMATIC, A/C, CLOTH INT., 57,000 MI.	$3995	1989 PONTIAC BONNEVILLE SEDAN V/6, A/C, STEREO CASSETTE, ALUMINUM WHEELS, ONLY 33,000 MILES	$8995
1990 BUICK SKYLARK SEDAN Auto, A/C, 30K miles	$7495	1989 BUICK LESABRE ONLY 37,000 MILES. ONE OWNER, EXCELLENT CONDITION.	$8995
1987 CHEVROLET CAVALIER WAGON, AUTOMATIC, AIR CONDITIONED, LUGGAGE RACK	$5495	1991 SUBARU LOYALE WAGON 5 SPD., A/C, FOUR WHEEL DRIVE, ONLY 7,000 MILES	$9995
1988 FORD TEMPO SEDAN, AUTOMATIC, A/C, POWER WINDOWS, LOCKS, SEAT, ONE OWNER.	$5495	1990 SUNBIRD CONVERTIBLE AUTO., A/C, POWER WINDOWS. ONLY 19,000 MILES	$9995
1989 BUICK SKYHAWK COUPE AUTOMATIC, A/C, STEREO, TILT, WHEEL, CRUISE, ONLY 37,000 MI., CLOTH INT.	$6495	1990 GMC S-15 PICKUP EXTENDED CAB, FOUR-WHEEL DRIVE V/6, AUTO., A/C. 33,000 MILES	$9995
1988 BUICK LESABRE SEDAN V6, A/C, RWR. SEAT, WINDOWS, LOCKS, WIRE WHEELS, ONE OWNER	$6995	1990 PONT. SUNBIRD COUPE Auto, A/C, Bright Red	$7,495
1989 CHEVROLET CELEBRITY SEDAN V6, A/C, POWER SUNROOF, EXCELLENT CONDITION	$7495	1989 BONNEVILLE SSE HARD TO FIND MODEL, LIKE NEW, WHITE	$12,495
1990 CHEVROLET CAVALIER SEDAN AUTOMATIC, A/C, ONLY 9,000 MILES, ONE OWNER	$7495	1989 PONT. SUNBIRD SEDAN Auto, A/C, Alloy Wheels	$6,295
1990 PONTIAC GRAND AM CPE H.D. QUAD 4 ENGINE, 5 SPD., A/C, ORANGE	$7995	1992 PONT. GRAND PRIX SEDAN V6, A/C, POWER WINDOWS, LOCKS, ONLY 5,000 MILES	$13,995
1988 PONTIAC PARISIENNE WAGON V/8, A/C, THIRD SEAT, ALL POWER OPTIONS	$7995	1992 BUICK CENTURY LIMITED SEDAN, G.M. EXECUTIVE CAR, LOADED W/ OPTIONS. 7,000 MILES.	$AVE
1989 CHEV. Z-24 CAVALIER CPE V6, AUTOMATIC A/C, 39,000 MILES	$7995	See Swanson's for the area's best selection! Always over 50 in stock!	

52 Years Serving the Area

SWANSON PONTIAC BUICK GMC TRUCK, INC.

Route 62, Acton/Maynard. 508-897-3311 Hours: Mon-Thurs 9-8, Fri 9-6, Sat 9-4

BELMONT

USED CAR SALE

1991 PASSAT VOLKSWAGEN 2 to choose from #3971, #3934	1992 JETTA CARAT #3987
1990 CORRADO Red w/ Sunroof #3943	1988 SCIROCCO A/C & Cassette #3952
1992 TOYOTA PASEO #3983	1989 JETTA GLI A/C, Sunroof #3963
1991 GOLF Automatic, A/C #3941	1990 PLYMOUTH VOYAGER #3979
1987 GTI A/C, Sunroof #3924	1990 FOX 4 Dr., A/C, Cass. #3936
1985 GTI Sunroof, Cass. #3960	1985 SCIROCCO Black, A/C, Cass. #3942

BELMONT VOLKSWAGEN

FULL SERVICE DEALER SINCE 1955

489-0400

1-800-924-4481

270 TRAPELO RD., BELMONT

EXIT 28E FROM RTE. 128

MINUTES FROM HARVARD SQ. BY T

PROGRAM CARS BUY OF THE WEEK!

'91 DODGE SPIRIT

Stk# U53

- Automatic • Air Conditioning
- Airbag • Tilt Wheel • Cruise
- AM-FM Stereo • Low Miles

$199.00 per month

*Based on 48 mo. financing with $600 down and approved credit.

FARINA

CHRYSLER Plymouth Jeep Eagle

433 Maple St., Route 85 Marlboro - Next to Registry

481-5855

Hours: Mon-Thurs 8-8 Fri 8-6 Sat 8-5

Sales • Service • Parts • Leasing • Rentals

SPECIAL PURCHASE

1993 GRAND CHEROKEES

12 In Stock to Choose From

Brigham Gill Jeep World Has Purchased These Grand Cherokees From Dealers Outside the Area to Provide Their Customers With the Best Selection.

BRIGHAM GILL JEEP WORLD

RT. 9, NATICK 508 655-4200

SUBARU

#2145

Legacy L+ AWD Wagon

Hold onto Family Value

DRIVE FOR ONLY $12,072* or $189/mo*

*48 mos. lease with 55,000 miles. $189 x 48 = $9072 Excess miles .12/mile. $3000 cash or trade, capital cost reduction required. 1st month and security deposit of $289 required at inception. Purchase price at end of lease $6175. Taxes, title, registration & fees additional. Expires 8/1/92.

CONCORD SUBARU
RT. 2 CONCORD
508-369-9600

THE BEST CLASSIFIED™

Harte-Hanks Community Newspapers

AUTOMOTIVE

100 American Cars
102 Antique / Classic Cars
103 Four Wheel Drive
104 Imported Cars
106 Motorcycles & Mopeds
108 Parts & Accessories
110 Pickups & Vans
112 Trucks, Heavy Duty
114 Utility Trailers
116 Vehicles Wanted

100 American Cars

AMC Spirit 1982. Standard, new muffler & shocks. $500 best. Call 617-569-7657, 617-449-1137.

AUTO-CREDIT HOT LINE
New & Used/85-92 Models
Financing & Leasing
* Past Credit Problems OK
* Low Money Down
* Flexible Terms
* Approval in 24 hours
1-800-966-0063
Call Now!!!

A Missing Hubcap? Call Hub Cap Annie!!!! 508-755-3270 or 1-800-300-2664.

Buick Century, 1984. 3.0L, V6, 4 door Sedan, good condition, air, cruise control, am/fm., $1,000/best offer. 617-646-4523.

100 American Cars

Buick Electra, 1984, 4 door, V8, automatic, air, loaded, 146k mi., $1500./best 508-655-2760

Buick LeSabre 1983, 58K, loaded, clean, adult owned. $2800. 508-429-2973.

Buick LeSabre 1984 Wagon, small v8, 307cid, beautiful condition, well cared for, ice cold air. $3696. Randy 508-359-4950, message.

Buick Regal, 1979, black, newly rebuilt corvette engine, very low miles, $1800. 617-926-1426 after 5.

Buick Regal, 1982, automatic, air, power steering & brakes, fully loaded. $800. Call 617-769-0270.

Buick Riviera, 1979, 75K miles, black, great condition, loaded. $1800/best. 508-877-9796.

Buick Skylark 1981, 85k mi., original owner, runs good. $600. 508-376-8594.

Buick Century LTD 1986, 60K mi. $4000/best offer. 617-646-2148

Cadillac Eldorado, 1979, looks & runs good. $1,800. Call 617-893-7724.

Cadillac 1977 Coupe DeVille, runs excellent, body/interior good. $900. 508-528-0529.

Camaro, 1985, new radial tires, brakes & tune-up. V-6 fuel injection. $3195. Call 508-877-2825.

100 American Cars

Caprice, Classic, 1984 - 100K miles, air, power steering & brakes, cruise control, new brakes & hoses. $2200/best offer. 617-444-8690 after 6pm.

Caprice Classic Wagon, 1985, 9 passenger, high miles, runs excellent, $1200./best. 508-668-5377.

Chevrolet Celebrity, 1983, 4 door. Asking $300. 617-891-8008.

Chevy, Camaro, 1978 - New 350, 12K driven, great car, $2500/best. 508-481-3055.

Chevy Camaro, 1983, 8 cylinder, 5 speed, loaded, low miles. Very good condition. First $2,850 takes it. (617) 643-9145 leave message.

Chevy Camaro, 1980, all white. Asking $2500. 508-897-6405.

Chevy Caprice 1980, Maroon, air, New motor, transmission & paint, mint condition. Many new parts. $2900. 508-481-0804.

Chevy Cavalier, 1991, am/fm cassette, air & rear defrost, $6500./best 508-820-2553

Chevy Cavalier, 1987, 40K, automatic. (Waltham Auto Village). See Fred. $3100. 617-647-9207.

Chevy Celebrity 1988, 52K mi, 4 door, $4500/best. Air. Mint condition 617-364-5935

100 American Cars

Chevy Celebrity 1982, 70K, 4 door, air, JVC, must sell Now! $200/best. Paul, 508-626-8180.

Chevy Chevette, 1978, 85k original mi., runs excellent, $675 best. 508-653-7584.

Chevy Citation 1980, 4 cylinder, 4 speed. Great, dependable & cheap. $695. Randy 359-4950 message.

Chevy Convertible, Caprice Classic 1973, red/white, air, 67k original miles, Western car, immaculate condition. $4800./best. 508-756-7889.

Chevy Corvette 1980. Red with tan interior, L82, automatic, mint condition. Must see! $10,000. 508-881-3894

Chevy Impala wagon 1981. Small v8, ice cold air, runs, drives new. Reduced $1795. Randy 508-359-4950 please leave message.

Chevy Impala, 1977, 4 door, reliable. Call after 5, $500/best. 617-329-4673.

Chevy Nova, 1986, 4 door, standard, very good condition, $2400. 508-429-4433.

Chrysler LeBaron, 1984 - air, am/fm, 4 door, new tires, brakes, exhaust. Must sell! Only $1600. 329-4209.

Chrysler Labaron 1988 - Convertible, 46k, loaded, red with black roof. $8500. Call 617-461-1950.

100 American Cars

Chrysler Laser 1985, new brakes, exhaust, tires. 5 speed..sunroof, black/black. $1800 best. 508-481-4670.

Cutlass Supreme Brougham, 1985. 30K on engine, good condition. $2,700. 617-327-2313.

Dodge, Caravan, 1985 - 48K miles, excellent condition, $4450. 508-620-0011. X396.

Dodge Aries, 1984, automatic,- 4 door, runs excellent, Cheap $1000. 508-478-7071

Dodge Caravan SE, 1986, 2.6, 70k mi., air, stereo. $5000./best 508-478-7071.

Dodge Daytona Shelby Turbo, 1989, loaded, mint condition, $6900. 508-877-8766

Dodge Lancer, 1986, 4 door sedan, 62k miles, automatic, loaded, excellent condition. $2750. 508-872-1550

Dodge 400 Aries 1983. $695. (617) 923-1518 leave message

Dodge 600, 1987, power steering & brakes, air, 56K, excellent condition. $3300 or best. 508-481-7216.

Eagle Talon 1991 - TSI all wheel drive, white, loaded, 9k, alarm. Factory warranty. $16,600/best. 508-529-3903.

Ford Aerostar XLT 1986, runs great. $4895. (617) 923-1518 leave message

100 American Cars

Ford Full Size Bronco XLT, 1990, red with tan trim, completely loaded, only 30K miles, remainder of 5 yr/100K mile warranty. $14,300. Call Bruce 508-653-4827.

Ford Escort 1985, 44K original 1 owner mi., automatic, $1475/best. 508-435-7720

Ford Escort Wagon, 1991 - Mint condition, LX model, $6995. 508-788-1845.

Ford Escort 1986, 5 speed, runs great, $1995 best. (617) 923-1518 message

Ford EXP, 1985, automatic, 81k, pull out am/fm cassette, good condition, $1600./best. 617-893-7201

Ford Festiva 1991 - 14k, immaculate condition, 5 speed, am & fm, 2 door. Must sell owner is moving out of state. 617-327-4626.

Ford Granada Wagon 1982. Automatic, 83K, straight 6 cylinder, new exhaust, full brake job. Nice body, runs great. $850/best offer. 508-359-5985

Ford Mustang LX 5.0 1987, 72K mi., brown/tan, many new parts. $4999. Leave message, 508-872-1631.

Ford Taurus GL, 1989, blue with blue cloth interior, loaded, 63K miles. $6,000/best. 617-899-1243.

100 American Cars

Ford Taurus 1986, 5 speed, 71K, new brakes, tires, exhaust, $2,995. 508-443-2109

Ford Taurus Sedan, 1987, air, loaded, tan, excellent shape, $2800. 508-393-3425

Ford Taurus LX, 1987, black, leather, 70k, loaded, $5200./best 508-478-7071.

Ford Tempo 1985. 5 speed 100K plus mi., excellent condition. Asking $1100/best. 617-647-0039

Ford Tempo 88 Air, automatic, power steering & brakes, locks. Great condition. Moving must sell. $2900. negotiable. 508-443-0414.

Ford T-Bird 1977, recent paint, 15k on motor & transmission, older car that drives new. $895. Randy 359-4950 leave message.

Geo Tracker, 1989, mint condition, $5750./best 508-877-8766.

Grand Marquis GS 1989, red, excellent condition, under 15,000 miles. $9400. Call 617-891-6884.

Grand Prix, 1985, black, V8. Good condition-in & out. Minor dings. 123K highway miles. $2,800/best. Days only 10-4, Rich 891-5096

Jeep Cherokee LTD 1991, burgundy with tan leather interior, all options plus car phone. 16k mi., $19,500. 508-898-2457.

BMW 325i

Driver-oriented car combines quality and performance with environmental responsibility

WOODCLIFF LAKE, N. J. - .BMW's 1992 line features the all-new 325i Sedan, along with nine other models in four Series — each of which offers significant refinements for the new model year.

The new 325i, which made its North American debut in summer 1991, was the fourth all-new BMW in five years. As such, this already highly acclaimed sports sedan capped an intense development program that saw each BMW Series totally redesigned. First came BMW's largest sedan line, the 7-Series, in model year 1988; then the midsize 5-Series sedans in model year 1989, and the 8-Series sports coupe for model year 1991. As BMW's first 1992 model, the 325i Sedan initiates a new 3-Series that will see further models added in calendar 1992 and beyond.

From this new 325i, which is presently BMW's most affordable model, to the award-winning 750iL sedan and the spectacular 850i sports coupe at the top of the line, each BMW embodies a clear and consistent philosophy which has characterized the Bavarian maker's automobiles since the first BMW rolled off an assembly line in January 1929. That philosophy: driver-oriented cars that combine quality, luxury and performance with societal and environmental responsibility. Every 1992 BMW demonstrates this company's ability to achieve ground-breaking road capabilities while retaining or improving upon the practicality for which BMWs have always been known. At the same time, concerns that have taken on new urgency in the 1990s — durability, safety, ease of maintenance — are met with a creative approach that accepts no compromise of the qualities that have always made BMW automobiles so satisfying to drive and own.

The new 325i: no-compromise sports sedan

As successor to a model that had been BMW's most popular for five model years, the new 325i is a somewhat larger, roomier car than its predecessor while retaining the trim dimensions and relatively light weight that have always made BMW's 3-Series so sporty, agile and fuel-efficient.

As in the larger BMW Series introduced in recent years, its front wheels are positioned well forward to achieve virtually ideal front/rear weight distribution. This concept is evident in distinctive proportions that feature short front overhang and a passenger cabin well rearward.

It's not just the proportions of this new four-door BMW that are distinctive, however. So is every contour and design detail; this is a truly original, advanced shape, achieving efficient aerodynamics and a clearly identifiable, yet all-new BMW look while accommodating five passengers comfortably. Other aspects of the new 325i body are less readily apparent, yet just as important in the real world of owning and driving an automobile. Front and rear bumpers are backed not only by the usual hydraulic energy absorbers, but also by easily replaceable "crush tubes" that compress under impact to absorb further energy before structural damage is caused. Extensive galvanizing of body panels enhances corrosion resistance. And a body structure with significantly increased rigidity provides commendable occupant protection in an accident. After independently conducting its own offset barrier crash at 55 km/h (34 mph), Germany's highly respected magazine Auto Motor und Sport reported that the new 325i "underscores the BMW philosophy, and the efforts that come out of that philosophy, to offer a comparably high safety standard throughout the entire range of models."

Under the 325i's long, low hood is a brilliant new engine that not only improves on its predecessor's performance, but requires less maintenance as well.

Under the 325i's long, low hood is a brilliant new engine that not only improves on its predecessor's performance, but requires less maintenance as well. The 2.5-liter, 24-valve, dual-overhead-camshaft inline six-cylinder engine delivers 189 horsepower, 12.5 percent more than its predecessor, while dispensing with such routine maintenance as valve and ignition adjustment and timing-belt replacement. A precise-shifting manual five-speed transmission is standard, an electronically controlled four-speed automatic optional; EPA mileages with both transmissions are up from the previous model.

For handling and roadability just as competent and enjoyable as the 325i's performance, BMW's chassis engineers refined the existing (and unique) front suspension and developed an all-new, patented multi-link rear suspension system. Together with the virtually equal

(Continued next page)

100 American Cars

Mercury Topaz GS 1990. Air, cassette, all power options. $6495. 508-877-7892.

NEED A CAR? CREDIT PROBLEMS?
Or
NO CREDIT?
Regardless of Your credit history an opportunity to reestablish your credit. For credit approval Call:
1-800-640-4191 Ask for Mr. George.

Oldsmobile Cutlass 1978. 350, 4 volt main, 4 barrel, chrome rims, floor shift & racing gauges, am/fm cassette deck. $700. 508-376-4067

Oldsmobile Cutlass Ciera 1989, 4 door, air, all power, black, $6495. 617-323-1971

Oldsmobile. 1988 Delta 88, low miles. Perfect condition. $7000. 508-528-6494.

Olds Cutlass Supreme, 1983, 6 cylinder, 2 door, power steering & brakes, 73K, well maintained. $1,800. 617-891-8611.

Olds cutlass wagon, 1986, 1 owner, well maintained, air, 96k miles, $1500. 508-879-4764

Olds Cutlass Supreme Brougham 87 sedan, 67k mi. Very good condition. $3800 best. 617-769-9852.

Olds Cutlass 1984 mint condition, $2000. Call 617-332-5803

Olds Cutlass International Series Quad 4, 1989, limited production, 35K miles, flawless, automatic, every conceivable option. Must see! $8,695/best. 617-444-2384.

Olds Cutlass Calais, 1988 Mint condition, warranty, new tires, new brakes. $6200/best. 533-4847.

Olds Cutlass 1980, very good running condition. $1500 best. 617-893-4222.

100 American Cars

Olds Delta 88, 1984, under 35K miles, V-8, automatic, loaded, stereo cassette. No rust. 1 owner. 1 winter. $6500. 508-653-6590.

Olds Firenza, 1984, station wagon, air, stereo. New brakes & exhaust. Excellent condition. $1400/best. 508-668-9822, 384-6236.

Olds 98 Regency, 1988, maroon, tinted windows, 57K miles. Excellent condition. $7000/best. 617-926-3008.

Olds 98 1970, 455 v8, runs great. Must sell. $600 best. 617-899-8372, ask for Eric.

Olds 98 1988 Touring sedan, V6, 64K mi. 1 owner, automatic, air, ABS, all power. $8495. 617-431-9697

Plymouth Horizon 1985, 4 door, 85k, new battery, new exhaust, good tires, am/fm tape. $500. 617-648-2815.

Plymouth Laser RS, 1990, bright blue, automatic with overdrive, air, cruise control, 36K. Excellent condition. $8500. 617-247-0428.

Plymouth Volare, 1980, 6 cylinder, automatic, runs great, $575. 508-875-5904.

Plymouth Voyager SE, 84. Auto, reliable, well maintained, no rust, $3500 or best offer. 508-429-6247.

Pontiac, LeMans Wagon, 1981 - 93K, runs good, new tires & brakes, $1000/best. 617-891-4347.

Pontiac, Sunbird GT, 1987 - Only 58K, automatic, red, air, tilt, excellent condition. $4500. 508-395-4833.

Pontiac Bonneville SSE 1988 loaded, sun roof, $9500. 617-769-1240

Pontiac Bonneville LE, 1989, 73K, moon roof. $7,900. 508-877-0604.

Pontiac Bonneville, purchased Dec 1987. Power locks/windows/seat. Tilt, tinted windows, rustproof warranty etc. Excellent throughout. $5,500. (508) 485-4704, (617) 890-2090

100 American Cars

Pontiac Formula 350, 1989, T-tops, chapman lock, pursuit alarm, fire mist red, $10,000./best 617-326-5698.

Pontiac Grand Am, 1989, loaded, great condition, must sell, moving, $6000./best 508-562-9910.

Pontiac Grand Prix Turbo, 1990, 38k miles, red with tan leather, automatic, Lojack, 3 yr. 50k mile protection plan, ABS, heads up display, & much more. Limited production car, mint condition, $15,000/best 508-478-6878

Pontiac J2000, 1984, 61k mi., automatic, stereo, clean, $2200. 508-478-7071.

Pontiac Lemans, 1972, Olds 455, runs & looks great. $1300/best. 508-376-8095.

Pontiac Station Wagon SE 1989. 7 passenger, like new, loaded with every extra plus. 29K mi. $8000. Call 508-875-8352 keep trying.

Pontiac TransAm, 1988. Loaded, mint condition, red, Chapman. Asking $8,900. 508-365-7667.

Pontiac Ventura 1975, $695. (617) 923-1518 leave message

Take Over payments on cars, trucks & vans. 1985-1992. Regardless of past credit. Call Now! 508-626-0052.

102 Antique / Classic Cars

Chevy, 1936, 2 door sedan, restored, $9,900. 508-879-0963 after 6 pm.

Chevy Biscayne, 1960, 2 door sedan, 6 cylinder, automatic, excellent condition, $2500. 508-655-0708.

Chevy Nova, 1967, mostly restored. $950/best. 508-278-5762.

Chevy Nova SS, 1966, 327, restored, $9,900. Call 508-879-0963 after 6 pm.

102 Antique / Classic Cars

Dodge Dart 71 grey excellent condition 49K mi. 1 owner $1800 617-237-7060

Ford Thunderbird, 1962, 2 door, 390 engine, good running condition, on the road. $11,000. 508-832-4694.

Mustang hardtop, 1966, restored to factory condition. Red with black vinyl top, black interior, 289-2V automatic, power steering & brakes, styled wheels. Appraised at $8,500, asking $6,500/best. 326-0216

Mustang 1968 Convertible, recent restoration. $7500/best. 508-755-1854

Pontiac GTO, 1970, non original 455, automatic, runs clean & loud, new tires, rust free structure, asking $3495./best. 508-881-1138.

1962 Chevy Impala SC, mint. $5995 best offer. Will trade for body work on GTO or home heating system or vinyl siding. Call 508-653-0792.

1965 Chevy Impala SS, mint. $5995 best offer. Will trade for body work on GTO or home heating system or vinyl siding. Call 508-653-0792.

103 Four Wheel Drive

Bronco XLT 1988, loaded, mint. Price reduced to $9,500. 508-881-6630.

Chevy Blazer, 1989. 1500 Series, Silverado. Loaded, boat ready, excellent condition, security & more! $13k/best, 508-429-1642.

Chevy C20, 1986, 65k, 4x4, 5.7, automatic, very clean, $6799. 508-478-7071.

Chevy S10, 1984, pick up, V6, 61k, 4x4, extra cab, $4200. 508-478-7071.

Chevy S10 Blazer, 1991, 4 door, 4 wheel drive sports package, electric package, loaded, $15,500./best 508-797-9047.

103 Four Wheel Drive

Ford Bronco 1990, full size, Eddie Bauer edition, dark blue, security, garaged-Mint! $14,800. 508-879-7064

Ford F250, 1988, 4x4, 5 speed, heavy duty suspension, runs & looks excellent, $5400. 508-651-8309.

Geo Tracker convertible, 4 x 4, 1990, 5 speed, 31k mi., stereo cassette, $6750. 508-533-5510.

GMC Sierra, 1 ton, 350 Holley, loaded, 87K mi., $3000. 508-651-8374.

GMC 1976 pickup, 350 4 barrel, 70K mi. Too much done to list. $1250. 508-481-0804

Jeep Grand Wagoneer, 1988, 30K miles, loaded, excellent condition. $12,000. 508-881-4599.

Jeep Wrangler, 1988, 6 cylinder, 5 speed, 55k, soft top, $6800./best 508-478-7071.

Mazda, MPV, 1990 - 4x4, fully loaded, low mileage, excellent condition. $15,000. 508-651-0047.

104 Imported Cars

Acura Integra LS, 1988 - 5 door, gold color, 5 speed, air, power sunroof, windows & door locks. Alpine cassette stereo, security system & cruise control, 65K miles. $7800. 508-376-1973.

BMW 320i, 1982, 5 speed, sunroof, new clutch, am/fm. $2100/best. 617-647-9650.

BMW 325 1987, 4 door, gold exterior/tan interior, 59K mi., looks & runs like new. $13,000. 617-894-6919.

BMW 528i, 1979, automatic, loaded, high mi., runs mint, $2195./best 508-478-7071.

Datsun 510 Wagon. 28 MPH. Hi mi. Dependable transportation. $1000. 617-893-1470.

Honda, Accord DX, 1987 - 67K miles, air, cruise, cassette, tint, $5000. 617-244-7911.

104 Imported Cars

Honda, CRX, 1987 - Air, stereo cassette, 5 speed, low miles. $4000. Before 10PM: 508-485-3250.

Honda Accord 1989 LX, gold, automatic, air, 34K mi. $9500. 617-254-8791 eves.

Honda Accord LX, 1985. 76K miles, very clean, $3,200. 508-485-1273.

Honda Accord LX 1990 4 door, 5 speed, power windows, brakes, steering, air, cruise, 43k mi. Excellent condition. Asking $10,800. Eves, 508-528-0619, Days 617-235-0900 ext. 321.

Honda CRX, 1990, like new, Aqua blue metallic, low mi., $7995. Westboro Toyota-Dodge. 508-366-1741.

Honda CRX, 1985, black, sunroof, AM/FM stereo cassette, engine in great condition. $3995. 508-879-0340.

Honda Prelude Si, 1989, 4 wheel steering, 5 speed, every option, black with camel, 74K miles. Mint. Must see! $8,695/best. 617-444-2384

Hyundai Excel 1988 5 speed, well maintained. 48K mi. $2000. 617-924-4314

Isuzu I-Mark 1988 (identical to Chevy Spectrum) 4 door sedan, 5 speed, air, power steering, $2500/best. 508-485-0037 after 6pm

Mazda RX-7 GSL, 1983, 53K, 5 speed, air, AM/FM cassette, sun roof, leather, mags, Eagles, loaded. Excellent condition. $3600/best. Mike 617-255-0498.

Mazda RX7 SE, 1988, 5 speed, sunroof, new TA tires. $6,500/best. (617) 647-5503, 456-4161.

Mazda 626 LX 1985, all options, sunroof, 65K, $4200 best offer. 508-653-6517

Mazda 626, 1991, automatic, air, like new, white, $10,995. Westboro Toyota-Dodge. 508-366-1741.

104 Imported Cars

Mazda 626 LX, 1989, air, loaded, am/fm cassette, $7400./best 508-788-1938.

Mercedes Benz 1972 280 SEL 4.5. $5500/best. Many recent parts. Good condition. Jeff, 508-852-5711

Mercedes 1972 - 250 4 door sedan, excellent condition, no rust. New transmission. $2900. Call 508-429-5359.

Mercedes 240D, 1983, automatic, 117k, original owner, $8,500. 617-237-6809.

Mercedes 230 1975, runs & looks great. $3195. (617) 923-1518 leave message

Nissan, Sentra XE Coupe, 1989 - air, cassette stereo, tilt, 5 speed, rear defrost, alarm, 38K miles, excellent condition. $6000/best. Evenings: 508-435-6757.

Nissan, Sentra 1989 - Standard, air, 22K miles, $5400/best. 508-460-8422.

Nissan Datsun, 1982. 120K miles, very good condition, standard. Moving must sell! $800. 508-620-9791.

Nissan Maxima Wagon, 1982. Automatic, all power, sun roof, air, 94K miles. $2,800/best offer. Call 508-263-0258.

Nissan Pulsar 1987 NX-SE, 1 owner, 46K mi. on new engine, t-roof, air, $4800. 508-836-9817.

Nissan Stanza 1984, 4 door, 5 speed, air, am/fm cassette, all power, excellent condition, 87K, original owner, complete records. $2500. 508-875-6204

Nissan 240SX, 1989. Hatch back, automatic, every option plus moon roof. 50K miles. Still under extended warranty $9500 or best offer. 508-634-1455.

Renault 1984 Encore LS, great in & out. $1500 firm. 508-655-0359 eves.

BMW 325i

Driver-oriented car combines quality and performance with environmental responsibility

(From previous page)
front/rear weight distribution and new variable-assist power steering, these systems give the 325i handling that is decidedly sports-car-like — yet without the hard ride one expects in that type of car. For those who want even sharper handling, the optional Sports package (available early in 1992) includes a sports suspension calibration with firmer springs and shock absorbers.

Four-wheel disc brakes, standard in every U.S.-market BMW since 1986, continue with improvements. The brake discs (ventilated at the front) are larger than before; a new Teves Mark IV antilock braking system (ABS) incorporates self-diagnostic capability and system redundancy thanks to its two microprocessors.

1992 BMW 325i

The BMW325i is a driver-oriented carthat combines quality, luxury and performance with environmental responsibility.

■

104 Imported Cars

Saab 1988 Convertible 900 Turbo, white/burgundy leather, 5 speed. 1 owner, all records, fully loaded. Mint! Must sell. $16,500. 617-239-1374

Saab 900 1990 23K mi., Alpine CD, air, anti lock brakes, power door locks, black with beige interior, must sell $13,500. (508) 485-2585 leave message

Subaru GL 1981 4 door, automatic, 90K mi. power windows, steering. Runs well. $750/best. 508-897-5948

Subaru GL Wagon, 1987, red, 48K miles, all options, 4 wheel drive, 1 owner. Very good condition. $4000. 508-443-4085.

Suzuki Samurai soft top deluxe, 1988, 25k miles, extra mint, $5600. 508-653-5980.

Toyota Camry 1987. 4 door sedan, cruise, air, am/fm cassette, 70K mi., $6200. 508-359-7766

Toyota Camry, 1989. 5 speed, all power, air, am/fm, 55K miles, excellent condition, $7,600. 508-668-7275.

Toyota Camry, 1987, 4 door sedan, excellent condition, 70k, radio, air, cruise, $6500./best. 617-527-2270.

Toyota Camry, 1985, 4 door sedan, automatic, air, well maintained, 77k miles, good condition $4500. 508-443-3260.

Toyota Celica 1989, 1 owner, 5 speed, 44k mi., stereo cassette, sunroof, new tires, red. $7200. 508-429-2511.

Toyota Celica GT, 1983, original owner, great condition, new tires. Cruise control. $2,000. 617-641-4301

Toyota Celica GT 1987 5 speed, 2 door coupe, 64K, air, AM/FM stereo, cruise, power steering, brakes, 1 owner. $5950. 617-762-5175

104 Imported Cars

Toyota Corolla, 1987, 95K miles, automatic, air, power steering & brakes, AM/FM cassette. $2,700. 508-528-6448.

Toyota Corona wagon, 1981, automatick, air, stereo. $2295. (617) 923-1518 leave message

Toyota Cressida, 1980, loaded, new tires, 138K. Fantastic car. $1,500 firm. (508) 263-8365, ext 288, 369-9187

Toyota Supra 1987. Burgundy, grey leather interior, 5 speed, air, Beautiful car. $7800. 508-393-8399.

Toyota Tercel, 1980. Standard, good condition, $750 or best offer. Call 617-235-4446.

Toyota 1989 Corolla Wagon, automatic shift, air condition, excellent condition, $6995. 508-485-1306

Toyota 1983 Tercel, 5 speed shift, excellent condition, $1800. 508-485-1306

Toyota 1984 Tercel, 4 door, 5 speed. $2195. (617) 923-1518 leave message

Toyota 1991 Celica GTS, mint condition, loaded, extended warranty/100,000 mi. 10 speaker stereo system with CD, 34K mi. Asking $14,300. 508-528-6596

Volvo, 1972 Classic. Automatic, good condition, 1 owner, $5,000 or best offer. Call 508-655-5236.

Volvo Turbo Wagon 1983 - 5 speed, good car, $3450. Call 508-897-5646

Volvo 1982 Wagon, immaculate condition, highway mileage, complete records, $3000. 617-489-2411

Volvo 1983 Turbo wagon, 5 speed, maroon, well maintained, fully loaded, 90K mi. $4500. 617-244-2971

104 Imported Cars

Volvo 1986 244 GL Sedan - Automatic, leather, sunroof, air, power windows & stereo. One owner. Excellent condition. 95k Highway miles. Dealer Service record available. $7695. 617-444-6614 or 326-2118.

Volvo 244 1980, cassette, automatic, air, runs good, 127k. $1495. 435-4348.

VW Passatt 1990. Black, loaded, excellent condition, 5 speed, sunroof, $10,950. 617-899-0769

VW Rabbit 1983. Real nice car excellent cellent condition, very dependable. $1150./best. 508-435-6108

106 Motorcycles & Mopeds

Honda Rebel, 1986. Black, perfect condition, only 3 miles! Asking $900. Call 508-460-1857.

Street/Show Sportster 1100, Limited Edition, 1987, lots of chrome! Must be seen! $5795. 872-3033

Suzuki GS 1100 GK, 1982, 29K miles. Adult owned. Black with 1/2 fairing. $1500/best. (617) 891-8000.

110 Pickups & Vans

Chevy C10 Pickup, 1986. Runs great, new parts. $3700. 617-320-0329.

Chevy S10 Pickup 1988, grey new Eagle tires, standard, stereo, excellent condition. $4750. 508-460-6885

Chevy Van 1983. New motor. Set up for camping. Many extras. Must see! $4999. 508-653-2380.

Dodge, 1979 Maxi Van. Runs good $500. 508-881-4411.

Dodge Ram 50, 1989 Sports Cab, many options, mint, 22K miles. $8,000. Call 508-877-7208.

Dodge 1981 full size pickup, 6 cylinder, automatic shift, $2500. 508-485-1306

110 Pickups & Vans

Ford Aerostar Van, 1987, power steering, air, AM/FM cassette. $5,300. (617) 237-4851 after 5PM.

Ford Ranger XLT, 1990, 5K miles, cruise control, tilt, 4 wheel, AM/FM stereo, becliner, canvas, phone. $9,900. 508-435-7131.

F350 86 diesel truck, 4WD with 9 ft. Fisher plow. Automatic. $8500. 508-480-0746

GMC Diesel Suburban 1988, 8 passenger, removable 3rd seat, tinted windows, rear heater, tow package, 40K mi. immaculate. 1986 Scotty Travel Trailer, 21½ ft., center bath, separate bedroom, picture windows, stove, fridge, electric jack, sway bars, includes linens, dishes etc. $18,500/both. 617-326-2939.

Nissan Pick Up truck, 1987, 34K miles, AM/FM stereo cassette, good condition. $4900. 508-879-2883.

Nissan 1985 4x4 Pickup with plow rig, excellent condition, $4695. 508-485-1306

Nissan 4x2, 1990, AM/FM, bedliner, 13K miles. Excellent condition. $7200. 508-668-7275.

Toyota 1986, 4 runner, 5 speed with air. $6395. (617) 923-1518 leave message

112 Trucks, Heavy Duty

Attention Landscapers/ Contractors. 1986 Ford F350, 4 door, crew cab, 4x4, air, custom rack, Ramsey winch/with remote, tow hitch, 5 brand new tires, very clean. $6000/best. Call 508-877-2705.

Ford F-350 Dump, 1988, 8' Fisher, AM/FM, 19K miles. $12,500/best. 617-762-2687.

Ford F-350 Dump, 1979. Low miles on re-built engine. Plow. $3700. 508-883-1250.

116 Vehicles Wanted

A Auto Buyers - We pay top dollar for every vehicle!!! Any condition!!! Up to $200 for junks. Free Towing!!! 1-800-924-8714.

A Licensed Dealer will pay you cash for your car or truck (any condition). Prompt, professional and hassle free. 1-800-479-5248

AUTOMOTIVE SERVICES

120 Auto Parking & Storage
122 Financing
124 Rentals & Leasing
126 Service

120 Auto Parking & Storage

Downtown Hopkinton, 1-3 garages for rent. Easy access. $50 per mo. per garage. Call 508-435-5341 between 8-4 p.m. Tues-Fri.

Framingham Indoor/ outdoor spaces, some heated. Antique cars, boats, trucks. Large workshop. 875-3079

Natick- Garages. Excellent location. Ideal for antique storage. Call 653-9656 or 655-1616 after 6 p.m.

BUY IT. SELL IT. FIND IT. CLASSIFIED

AUTO

To sell a car or buy a new one...turn to the Classified pages of The Middlesex News.

CALL 879-SELL

DEALER DIRECTORY

To find the car that's right for you, look to one of these fine dealers

ACURA
Silko Acura
Route 9 East, Framingham
508-820-9313 H9

Clair Acura
103 Providence Hwy.
Walpole
(508) 660-1100
(800) 287-1100

BUICK
Herb Connolly
Route 9 East, Framingham
508-879-0300 H9

Post Road Buick
Route 20, Marlboro 1/2 mile
west of 495 508-485-7270 D8

Clay Chevrolet/Buick/Geo
431 Washington St., Newton
617-964-3000 M8

Wellesley Buick
Linden St. Shopping Ctr.
Wellesley
617-237-3553 K9

CADILLAC
Frost Cadillac
624 Washington St.
Newton, 617-527-6525 M8

Long Cadillac
Route 135, Framingham
508-879-1221 H9

CHEVROLET
Clay Chevrolet/Buick/Geo
431 Washington, Newton
617-964-3000 M8

Cochituate Motors
Jct. of 27 & 30, Cochituate
508-653-7471 J8

Mirak Chevrolet/Geo
1125 Mass. Ave.
Arlington
617-643-8000 N6

CHRYSLER/PLYMOUTH
Albert Motors
25 Chapel St. Needham
617-444-9100 L9

Farina Chrysler/Plymouth
Route 85, Marlboro
(next to registry)
508-481-5855 F8

Framingham Chrysler/Plymouth
Route 9, Framingham
508-620-1215 G9

DODGE
Fino Dodge/Trucks
Route 16, Mendon
508-473-8400
1-800-229-FINO E13

Natick Dodge
157-161 W. Central St.
508-653-2550 J10

Westboro Dodge
Route 9, Westboro
508-366-1741 D9

FORD
Wayside Ford
Route 85, Marlboro
508-460-8400 F7

Natick Ford
157-161 W. Central, Natick
508-653-2550 J10

Main Street Ford
1022 Main Street
Waltham
617-894-8000 M7

GEO
Cochituate Motors
Jct. Routes 27 & 30
Cochituate
508-653-7471 J8

ISUZU
Midway Isuzu
Route 30, Framingham
508-879-5555 H8

JEEP/EAGLE
Dan's Motors Jeep/Eagle
13 Brighton Street
Westboro
508-366-2408 D9

Midway Jeep/Eagle
Route 30, Framingham
508-879-5555 H8

Brigham Gill Jeep/Eagle
Route 9 Natick
653-4200 J9

LINCOLN/MERCURY
Regan & Stapleton
965 Worc. Tpk. Rte. 9
Wellesley
617-235-6000 L8

MITSUBISHI
Bernardi Mitsubishi
Route 9, Natick
508-655-8588
800-698-8586 I9

MAZDA
Roy Rioux Mazda
Route 9, Westboro
508-366-8383
508-879-6222 C9

Wellesley Mazda
Linden St. Shopping Ctr.
Wellesley
617-237-3553 K9

NISSAN
Glick Nissan
Route 9, Westboro
508-870-0800 C9

Nissan of Marlboro
Route 20, Marlboro
508-481-3232 G8

Midway Nissan
Route 30, Framingham
508-879-5555 H8

Frost Nissan
1180 Washington St.
Newton
617-332-7800 M8

Cambridge Nissan
299 Prospect St., Cambridge,
MA
617-661-1320

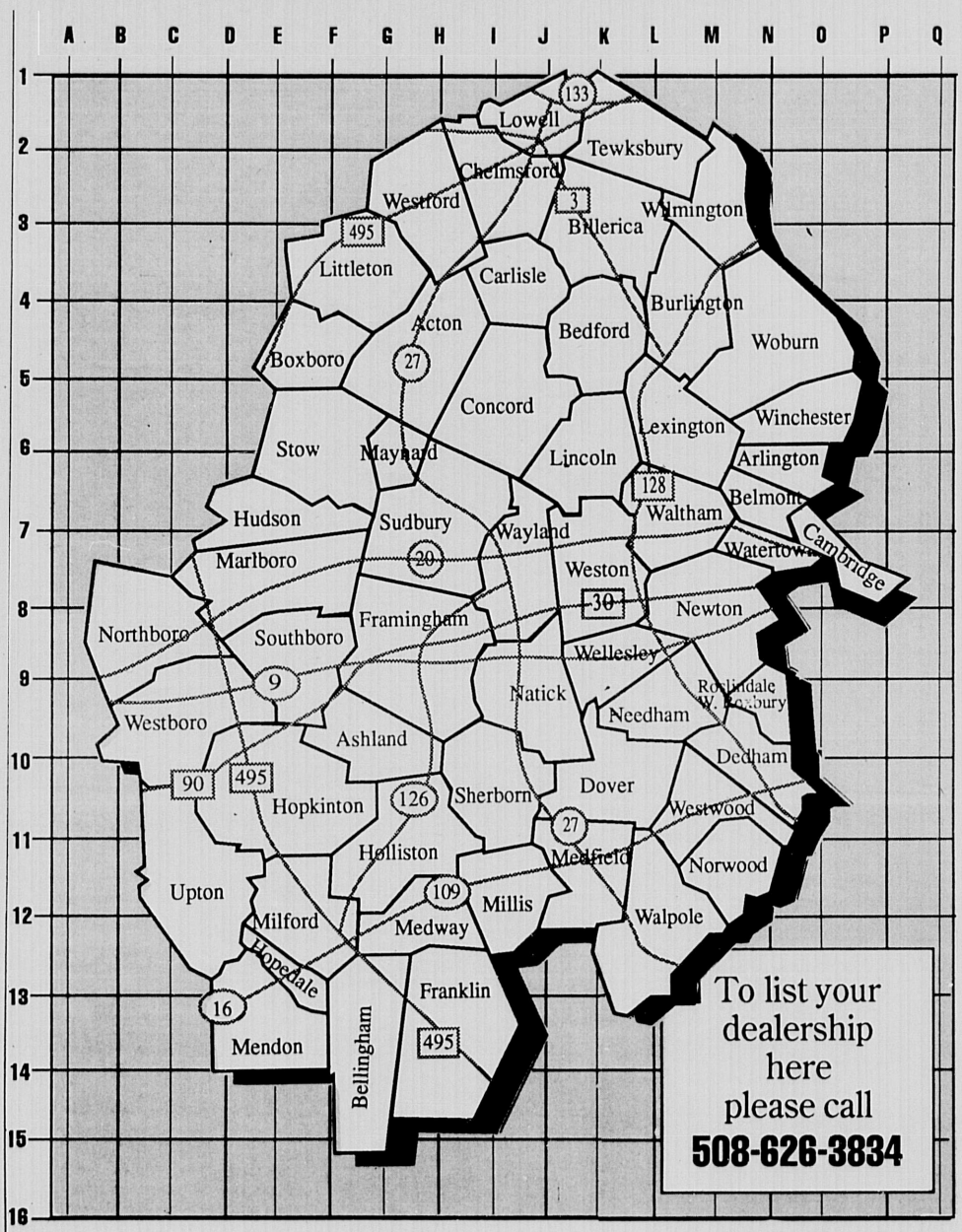

PONTIAC
Long Pontiac
Route 135, Framingham
508-879-1221 H9

Brigham Gill Pontiac
Route 9, Natick
655-4200 J9

Pell Pontiac
Route 9, Westboro
366-8787 / 872-7076 C9

SATURN
Saturn of Boston
1585 VFW Pkwy-Rte. 1
617-325-4200 N10

Saturn of Natick
1000 Worcester Rd.
Natick
508-651-1800 J9

SUBARU
Concord Subaru
666 Cambridge Turnpike
Route 2
508-369-9600

Patrick Subaru
65 Temple Street
Worcester Road
508-756-8364 I5

SUZUKI
Brigham Gill Suzuki
Route 9, Natick
508-655-4200 J9

TOYOTA
Westboro Toyota
Route 9, Westboro
508-366-1741 C9

TRUCKS
Pell GMC Trucks
Route 9, Westboro
366-8787 C9

Long GMC Trucks
Route 135, Framingham
508-879-1221 H9

Tuck's GMC Trucks
Rte. 85 at I-290, Hudson
508-562-3492
508-568-8029 E7

VOLKSWAGEN
Roy Rioux VW
Route 9, Westboro
508-366-8383
508-879-6222 C9

VOLKSWAGEN
Wellesley VW
Linden St. Shopping Ctr.
Wellesley
617-237-3553 K9

VOLVO
Farrell Volvo
Route 9, Southboro
508-485-7662
617-431-7800 F9

Dalzell Motor Sales
805 Providence Hghwy.
(Rte.1) Dedham
617-329-1100 N10

Love a
TOYOTA
SALES EVENT

TOYOTA

YOU'LL LOVE WHAT WE'LL DO FOR YOU!

Hurry In Sale Ends July 31st

1992 Toyota Camry

Sale Price $13,799*

$259.51 a month

1992 Toyota Paseo

Sale Price $10,960*

$259.51 a month

1992 Toyota Pickup

Sale Price $6725*

$147.45 a month

1992 Toyota 4 Runner

$386* LOADED! a month

1992 Toyota Corolla

$7,992!*

Brand New Toyota Supra Turbo

SAVE $5,000

1992 Toyota Corolla All Trac Wagon

Sale Price $11,853*

$217.57 a month

Luxury and Insurance Rentals Available
Contact Charlie Robillard

Automall

535-550 Union Avenue, Framingham • (508) 879-1520

Prices reflect $1000 cash down. $1000 minimum trade, all applicable rebates. Payments reflect a 60 month lease program.

THE WINCHESTER STAR

VOL. CXI, NO. 31 | Thursday, July 30, 1992 | 24 Pages | 2 sections | 50 cents

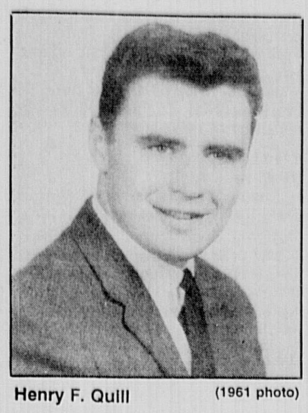

Henry F. Quill (1961 photo)

Quill dies at 54

Winchester resident Henry F. Quill, a law partner at Murray & Quill, suffered a fatal heart attack on July 27 while jogging in Seabrook Beach, N.H., where he had been vacationing. He was 54.

His sudden death came as a shock to the community where he was a prominent attorney and leader in town affairs.

Quill's law partner for over 21 years, Lawrence Murray, spoke with the Star.

"He was a person of great integrity, very loving. It's a real tragedy to lose him. Everybody loved Henry. It's an awful shock," said Murray.

Murray, who said his relationship with Quill extended beyond business, said he could best be described as a model partner, devoted parishioner of St. Mary's, and a loving son, father, and husband.

As his friends and family struggled to come to grips with the news, many people the Star spoke with mentioned Quill's dedication to the town.

Winchester Chamber of Commerce Executive Director Catherine Alexander said, "Henry was truly a professional who put Winchester before himself. He was responsible for a lot of the revitalization in the town."

She added that he was also a personal friend to many in town and would be sorely missed.

Winchester Police Chief Joseph Perritano said, "I was shocked when I heard. Henry was a very well-liked guy; a guy who came up the hard way."

"We were deeply saddened at his loss. He was a great civic leader locally," said Winchester Savings Bank President Peter Segerstrom.

(See QUILL, page 11A)

Brotherly love

Libby and Connor McNamara enjoy a sunny and cooperative day of play at the pool in the Boat house at the Winchester Boat Club. (Dennis Stein photo)

Schools receive windfall

By STEPHEN OLIVIERI
Star Assistant Editor

The Winchester school system is anxiously awaiting a windfall from a $186 million education bill passed by the state Legislature.

The School Committee is relying on the funds to bail them out of some financial tight spots they have run into just two months into the fiscal year.

The bill was originally rejected by Gov. William Weld because it did not include education reform he had proposed, but on July 28 partisan support in the Legislature overrode the veto. Weld had wanted to tie passage of the bill to, among other reforms, a weakening of seniority and an elimination of tenure for teachers.

Both of Winchester's state legislators, Rep. Paul Casey and Sen. Charles Shannon, supported an override of the bill. According to Casey's office, the town would stand to receive $289,100 under the plan.

This money will go a long way toward solving the school's shortfalls, especially in the areas of busing, extracurricular activities, and teaching aides, all of which faced substantial reductions if the bill had not passed.

Here are some scenarios of how the school system might use the boost from state funds:

(See SCHOOLS, page 11A)

Cable outlets give bill a poor reception

By Tom Reilly
Harte-Hanks Staff

Area cable television systems are giving plenty of static to a bill passed by Congress last week that would reintroduce government regulation to the industry.

The bill, filed by Rep. Ed Markey, D-7th, passed the House last Thursday in a 340-73 vote and would give local communities a greater say in rate increases. It is already being denounced as "draconian" by the cable industry, which is urging President Bush to veto it.

Area cable operators say the new law is not needed.

"The problem is rates have increased but the product has improved substantially," said Will Richmond, general manager of the Continental office in Billerica, responsible for Winchester's cable offerings.. "Today's package is a better value than (a few years ago) when you paid $7 for 10 channels."

According to Markey, however, "This vote was a tremendous victory for cable customers. Think of this bill as a $6 billion tax cut for consumers."

Anthony Doar, manager of Continental Cablevision's Needham office, which oversees Dedham's cable distribution, says the free market system has worked well.

"There was a sense in the early '80s (when rates were regulated) that rate adjustments were scheduled on an annual basis on a formula allowable by law." Consumers would see little difference, he said, between that annual increase "and an adjustment every 16 or 18 months under deregulation."

The bill, similar to one passed earlier this year in the Senate, now goes to a conference committee and will be on the president's desk by September. The administration has already said Bush may veto the bill.

According to Mike Connolly, press spokesman in Markey's Washington office, "The president's advisers are talking tough," but considering the margin by which the legislation passed, "for the president to veto it would be risking his perfect record" for defeating override attempts. And he doubts the president would want to hand the Democrats a "pocketbook" issue so close to the November election.

'The consumer is getting more bang for their buck than they ever got before. We're convinced we are still the best entertainment value anywhere.'

Paul Cianelli-President of New England Television Association

The bill would create a system of federal rate formulas for programming and equipment and local oversight. It would establish minimum federal standards for consumer service such as rates operators can charge for remote control devices and installation fees. And it would require cable-affiliated programmers to make programs available to cable competitors, such as the satellite market.

Paul Cianelli, president of the New England Television Association in Braintree, said the bill will force rates up.

He said cost increases resulted from new, expanded and more

(See CABLE, page 3A)

REGISTER & Vote

1992 voter registration

August

Purity	Aug. 8	11-3
Town Hall	Aug. 10	7-9
Town Hall	Aug. 15	9-5
Town Hall	Aug. 17	7-9
Town Hall	Aug. 18*	7-10

*Deadline to register of change party for the September State Primary.

Note: Citizens may also register to vote at the Town Clerk's Office in Town Hall, 71 Mount Vernon St., Monday through Friday, 8 a.m.-noon and 1-4 p.m.

INDEX

About Town	7A
Births	3A
Business News	12A
Classified	7B
Coming Events	3B
Comment	8A
Fire Log	2A
Letters	8A,9A
Library Lines	4A
Obituaries	10A
People	12A,5B
Police Log	2A
Recreation News	5B
Seniors	6A
Sports	1B,2B
Weddings	4B

Firefighters assist Stoneham

Potential hazard caught at the pass

By STEPHEN OLIVIERI
Star Assistant Editor

July has been a busy month for Winchester firefighters who have found themselves in several precarious situations over the last few weeks.

Since assisting the Arlington Fire Department in a 3-alarm fire last week, the department has had to contain a leak of propane gas from a motor vehicle accident and assist Stoneham firefighters with an apartment fire that left two firefighters injured.

On July 26 at 10 a.m., the Stoneham Fire Department requested the assistance of neighboring towns for a fire at the Stonehill Towers apartment complex off Route 28. Engine 1, lead by Lieutenant John Frietas, assisted with the fire for over an hour and a half. Melrose, Wakefield, and Reading Fire Departments were also called in to assist with the blaze.

Two Winchester firefighters suffered minor injuries while fighting the blaze and were taken to Winchester Hospital, Firefighter Kenneth Duffy and Firefighter William Duran. Both were released later in the day. Aside from the firefighters, one resident of the complex was taken to a hospital for smoke inhalation.

According to Stoneham Fire Captain Bill McLaughlin, the fire in the second floor of the apartment complex was ignited by a plug behind the refrigerator. The unit was destroyed and several others sustained smoke and water damage.

McLaughlin was grateful for the assistance from Winchester fire firefighters, saying, "They did an excellent job."

Cross Street

Firefighters also found themselves in a potentially explosive situation when a truck owned by the Minuteman Construction Company lost its trailer on Cross Street and began to leak propane gas.

According to police reports, on July 22 at 10:50 a.m., the truck was traveling under the Cross Street railroad bridge when it hit the dip and lost the trailer, which skidded until it struck a vehicle parked on the street.

The trailer was carrying asphalt and had two propane tanks attached to keep the asphalt hot. One of the 150-pound cylinders lost its hose and was leaking, forcing the department to evacuate a nearby veterinarian clinic.

According to Captain Barry McNutt, the propane leak was a potential explosive hazard. The gas tends to seek low spots and may ignite in the air, he said.

The Winchester Fire Department sent Engines 1 and 3, Ladder 1, and the ambulance to the scene. Firefighters from neighboring towns had to respond to two other alarms while the department was at the scene.

Four firefighters shut off the valve of the leaking tank, while being showered by a fire hose. The entire operation took a half hour.

Beauty and the Beast opens Thursday at Lincoln

By PHIL OBBARD
Special to the Star

Before the weekend arrives, be sure not to miss the Winchester Summer Cooperative Theater's production of the musical "Beauty and the Beast," playing at the Lincoln School, Thursday, July 30, and Friday, July 31, at 7:30 p.m., as well as a matinee performance at 10:30 a.m. on July 31. The musical, which incorporates the 68 third through eighth grade children who have been involved in the Cooperative Theater's summer program for the last month, tells the story of a young girl, Belle, who is the romantic interest of the "best" man in town, Gaston — according to everyone but Belle. Then, in a twist of fate for which Gaston himself is responsible, Belle finds herself a well-treated prisoner in a castle, inhabited by a very unusual group of servants, and an even more unusual prince.

The musical is a well-crafted, enjoyable piece, entertaining for the entire family. Highlights include "Be Our Guest," "Gaston," and "Something There," and the ingenious reversible set is a delight to see. Fine performances by the townspeople, servants and leads make it very watchable, not to mention fun.

"Beauty and the Beast" was directed by the program's coordinator, Cathly Alexander, and the music was taught, organized and played by Lori Lerman. Ten high school and college-age students were also involved in putting the show together, three of whom were responsible for the extensive choreography — Amy Lerman, Kim Lovins and Lauren Esposito.

Tickets for "Beauty and the Beast" are $5 and are available at the door. Seating, however, is first come, first-served, so we recommend early arrival.

Winchester Hospital Emergency Services Director Jon Jenkins shows off his new treatment rooms in the Express Emergency Department. (Deborah Trask photo)

New Express service is more user friendly

By DEBORAH TRASK
Star Editor

Residents will find some changes at the Winchester Hospital especially if they stop by the newly stream-lined emergency room.

A new program called EXPRESS emergency services, implemented in July, introduced a separately staffed emergency area with physicians and nurses who respond to non-critical medical problemss. The service, only in operation during peak hours, leaves the main emergency area, also fully staffed, to function for those with life-threatening emergencies. Completion of the new area took place during a three-year long process of updating the entire hospital.

With the goal of reducing treatment time for patients with urgent but non-critical medical problems, the Express plan increased the emergency room size by 35 percent, added four new treatment rooms and staff. According to Emergency Services Director Dr. Jon Jenkins, a nurse stationed in the outer emergency area to evaluate all patients and the urgency of their condition may add a little time on the front end, but should improve the flow of the emergency room.

"This is a very beneficial aspect of the reconfiguration," said Jenkins.

(See NEW, page 11A)

KAPPY'S LIQUORS
215 Alewife Brook Parkway
Rt. 16, Cambridge
Between Ground Round and Dunkin Donuts
Fresh Pond Circle
Tel. 547-8767
Prices Effective Through 8/4/92
Your Personal Check Always Welcome
WINE DISCOUNTS 15% 12 Assorted 750 MLS
10% 6 Bottles Any Size
POLAND SPRING VODKA & Surfside GIN $8.99 1.75 L
SEAGRAM VO 1.75 L $15.99
CALIFORNIA CELLARS Rebate $.49 - 1.00 M.I.R. Your Cost $5.49 3.0 L
JIM BEAM Rebate $3.99 - 2.00 M.I.R. Your Cost $11.99
ABSOLUT 1.75 L $19.99
OLD MILWAUKEE Reg., Light $9.69
BECKS Reg. or 24 loose bottles $17.49
PEPSI & Pepsi Products case of 2-12 pk. cans $5.99
All beer & soda prices are plus deposit. We reserve the right to limit quantities and to correct price errors.

SEARS EXPIRES 8/29/92
Thoroughly Clean Carpets $15 a room
MIN. ORDER
2 ROOMS OR $30
6 ROOMS ONLY $90!
We really clean–at no extra charge–our technicians move and replace most furniture and pretreat problem and high traffic areas to get your carpets thoroughly clean.
$25 OFF UPHOLSTERY CLEANING
A SOFA OR 2 CHAIRS NOW $39.99
save $25.00
Give this coupon to the Technician at the time of cleaning. Regular price for 2 rooms is $53.99. Combined living areas and/or areas over 300 sq. ft considered separate rooms. Minimum upholstery cleaning order is a sofa or 2 chairs. Cleaning prices vary for specialty fabrics. Call for details. Price quoted is for a sofa up to 7 ft. Regular price for a sofa or 2 chairs is $64.99. Carpet and fabric protector and deodorizer each available at added cost. We do not clean wool Berber Carpets. Cash value 1/20¢. Good on residential orders only. Not good with any other offer. Nominal travel charge to all areas. SearsCharge and Discover™ Card welcome. Sears Authorized Cleaning Services.
CALL DEPT. 1023 MON. - SAT., 8:30 AM TO 5:00 PM
Massachusetts 1-800-648-7711
Offer not available in Maine.
You Can Count on Me SEARS
K-23
SATISFACTION GUARANTEED OR YOUR MONEY BACK

POLICE LOG

This log is compiled from reports supplied by the Winchester Police Department.

Sunday, July 26
6:15 p.m.
While monitoring traffic on South Border Road, Officer Kurt Ellis registered a motor vehicle traveling east at 40 m.p.h. in a 30 m.p.h. zone on a hand-held radar unit. After stopping the vehicle, operated by a 21-year-old Bacon Street resident, a check showed that his license had been suspended. Citations for operating after the suspension of a license and speeding were issued. The motor vehicle was towed.

3:54 a.m.
Officer Carl Fuller was dispatched to Cross Street for complaints of a loud party. When he arrived at the residence, the officer could hear voices and music from outside the apartment.

Police then went to the residence where the party was taking place and found the responsible occupant. The occupant was advised that he would be summoned to court for disturbing the peace.

Saturday, July 25
7 p.m.
Officer Kurt Ellis observed a motor vehicle traveling north on Cambridge Street at a high rate of speed. The police followed him and clocked him at 55 m.p.h. in a 35 m.p.h. zone.

The vehicle was stopped and the operator, a 48-year-old Winchester resident, was unable to produce a license. A computer check showed his license had expired. Police issued a citation for operating without a license and speeding.

3:39 p.m.
Officer Theodore Yeanacopolis was dispatched to a motor vehicle accident on Main Street.

The first vehicle, operated by a 31-year-old Main Street resident, slowed to take a left turn and was struck by the second vehicle, operated by a 22-year-old Winchester resident, from the rear.

The first vehicle was damaged in the rear and the second vehicle sustained damage to the front end. There was no personal injuries.

Friday, July 24
11:15 p.m.
Officer Peter Hersee stopped a motor vehicle on Mt. Vernon Street at Kendall Street that was missing an operating head light. The operator of the vehicle, a 26-year-old Woburn resident, was unable to produce a registration. A computer check showed the registration had been revoked because of cancelled insurance. A citation was issued for defective equipment, operating after the revocation of the registration, and operating an uninsured motor vehicle. The vehicle was towed.

6:45 p.m.
Officer Peter MacDonnell observed a motor vehicle with a dealer license plate attached with wire to the vehicle. The vehicle was stopped at Main Street and South Gateway, and a check showed a warrant had been issued by the Medford Police Department for operating after the suspension of a license. The operator, a 29-year-old Medford resident, was arrested and transported to the police station.

3 p.m.
Officer William O'Neil was dispatched to the intersection of Wildwood and Cambridge Streets for a motor vehicle accident.

According to police, the first vehicle, operated by a 30-year-old Woburn resident, was traveling north on Cambridge Street when it came in contact with the second vehicle, operated by a 49-year-old Newton resident, which had stopped at a signal light.

The first vehicle sustained damage to the front, and the second vehicle had minor damage in the rear. There were no personal injuries.

11 a.m.
Officer Douglas Wilkinson was dispatched to Grove Street for a motor vehicle accident.

According to police, the first vehicle, operated by a Winchester youth was traveling east on Grove Street near Grove Place when he swerved to avoid something in the road and struck the second vehicle, which was parked on the street.

The first vehicle was damaged in the right front quarter and the parked vehicle was damaged in the left rear quarter. There were no personal injuries.

The Winchester Star
The Winchester Star (USPS 686-020) is published weekly at $20.00 per year ($34.00 out of county) by Harte-Hanks Community Newspapers, 580 Winter Street, Waltham, MA 02154, (617) 487-7200. Second class postage paid at Boston, MA.
Postmaster: Send address changes to:
The Winchester Star,
Circulation Department, P.O. Box 9152, Waltham, MA 02254.

Please RECYCLE this newspaper

FIRE LOG

Wednesday, July 22
8:10 p.m.
Engine 1 and the ambulance responded to Cambridge Street and Foxcroft Road for a motor vehicle accident. There were no personal injuries, and the firefighters swept the glass from the road. Engine 1 returned to quarters at 8:20 p.m.

7:16 p.m.
Engine 3 was dispatched to South Border Road near the army camp for an outside fire. Upon arrival, the Medford fire department was on the scene at the area behind Medford High School. Engine 3 returned to quarters at 7:31 p.m.

5:17 p.m.
Engines 3 and 6 responded to a reported brush fire at the Middlesex Fells off South Border Road. Upon arrival, the firefighters found no sign of a fire. Engines 3 and 6 returned to quarters at 5:89 p.m.

3:30 p.m.
Engine 1 responded to an alarm at the corner of Warren and Copley Streets. A neighbor had reported that smoke was pouring out of a chimney. Firefighters said that a possible dirty oil burner had caused the excess smoke. Engine 1 returned to quarters at 3:37 p.m.

10:58 a.m.
A Woburn engine responded to Brooks Street for a report of an odor of smoke, while Winchester firefighters were at a scene on Cross Street.

No source of smoke was found.

Tuesday, July 21
7:26 p.m.
Engine 3 and the ambulance were dispatched to Ginn Field for medical aid. The ambulance transported the patient to Winchester Hospital. Engine 3 returned to quarters at 7:42 p.m.

7:07 p.m.
Engine 3 and the ambulance responded to a call for medical aid to Grove Place. The ambulance crew assisted the patient at the scene. No hospitalization was required. Engine 3 returned to quarters at 7:16 p.m.

12:28 p.m.
Engine 3 and the ambulance responded to a life line alert at a Brookside Avenue residence. Upon arrival, firefighters had found the loss of electricity had shut off the oxygen machine. They changed the fuse and restored the machine to working order. Engine 3 returned to quarters at 1:08 p.m.

Monday, July 20
10:40 a.m.
Engine 3 was dispatched to Waterfield Road for a motor vehicle leaking gas. Upon arrival, firefighters found a loose clamp and tightened it, stopping the leak. They then watered down the residue from the spill. Engine 3 returned to quarters at 10:55 a.m.

10:11 a.m.
Engine 1 responded to the parking lot on Main Street for reports of a motor vehicle leaking a fluid. Firefighters found a vehicle leaking motor oil and spread Speedy Dry on the leak. Engine 1 returned to quarters at 11:28 a.m.

10:08 a.m.
Engine 3 and the ambulance were dispatched to Main Street for medical aid. The ambulance crew assisted the patient on the scene. Engine 3 returned to quarters at 10:20 a.m.

9:43 a.m.
Engine 3 and the ambulance were dispatched to Main Street for Medical aid. The ambulance crew assisted the patient on the scene. Engine 3 returned to quarters at 9:59 a.m.

BUSINESS NEWS

La Patisserie plans presidential primary

As America slips into the political fever of the upcoming presidential election, polls are turning up on a daily basis. Gallup, CBS, ABC, and local news agencies are all gathering data in their attempts to predict who the next president will be.

La Patisserie is conducting a poll of its own, the 1992 Presidential Cookie Poll. Since July 22, customers have been buying sugar cookies representing their favorite candidate. Each time a cookie is purchased for Bush or Clinton, a vote is registered for that candidate. Daily totals are tallied and posted on a chart in the Winchester store. Biweekly results will also appear in *The Winchester Star*, and since anyone can eat a cookie, one need not be a registered voter to participate, even children can voice their opinion.

And unlike the more "scientific" polls, the La Patisserie cookie poll has no margin of error. "It's based on what the people of Winchester want," said La Patisserie Marketing Director Derek Gerry, "not some representative sample where they ask 10 people what they plan to do and then assume that they can translate that into the opinions of a thousand. One cookie, one vote, it's that simple. We think this will be a fun way to see how the town plans to vote."

The poll will continue until September, giving the voters time to consider the issues and the candidates carefully before deciding which cookies to purchase.

CAMCORDERS • 1-HOUR PHOTOFINISHING • TELEVISIONS • STEREO COMPONENTS • CDS & CASSETTES • 35mm CAMERAS • VCRS • ANSWERING MACH.
CAMERAS INC.
SUPER STORE
AUDIO • VIDEO • PHOTOGRAPHIC
HOURS: MON.-FRI. 8-6 pm; THURS. 8-8; SAT. 9-5:30 pm
SALE ENDS 8•8•92
860 Mass. Avenue, Arlington • 648-8111
DON'T MISS THE SUMMER OLYMPICS JULY 25th - AUG. 9th USA
MITSUBISHI
MODEL YEAR-END FACTORY CLEARANCE SALE!
HS-U55
VHS Hi-Fi Stereo Video Cassette Recorder with Jog-Dial remote
• New ViewPoint™ On-Screen Operating System with calendar programming system • Index search and mark for easy program playback • High-Speed Search • Super Quick View allows quick access to 10 favorite channels • Date stamp marks programs with record date • Dual-Flying Erase Heads for field perfect edits • Edit Jack and Dub switch • Recording level controls for optimum audio input levels • Illuminated remote with Jog-Dial • Front Panel Inputs • Can play S-VHS tapes • Dynamic color tracking
• HS-U55 NEW IN STOCK $AVE $100!
• HS-U65 Super-VHS Floor Model $699
• HS-U54 VHS - Hifi Floor Model $399
All MITSUBISHI Television / Monitors ON SALE NOW!
50" VS-5007R • Digital P-I-P, 800 Lines of Resolution, Dual RF $2195 FLOOR MODEL
35" CS-3525R • Digital P-I-P, 13 Watts Per CH. Audio, Dual RF SAVE $300
35" CS-3515R • 4 Speaker Sound, 700 Lines of Resolution SAVE $250
27" CS-2724R • Digital P-I-P Diamond Vision Black Matrix Tube SAVE $100
27" CS-2710RA • Video & S-VHS Inputs, Comb Filter, Stereo MTS SAVE $150
26" CS-2610R • Budget Priced with Remote & On-Screen Displays $449
20" CS-2005R • Stereo, Remote 181 CH., On-Screen Displays $329
20" CS-2002R • Budget Priced with Remote & Video Input $279
13" CS-1347R • 181 CH., Sleep Timer, On-Screen Displays $239
SONY video Hi8™ Handycam
CCD-V801
CCD-TR101
CCD-TR81
CCD-V701
CCD-V5000 SONY VIDEO HI8 PRO™ 8mm CAMCORDER
ALL MODELS IN STOCK & ON SALE, SORRY NO PHONE QUOTES!
PORTABLE STEREO • BINOCULARS • TELEPHONES • POINT & SHOOT CAMERAS • FAX MACHINES • WALKMAN STEREO • SHORTWAVE RADIO
SONY • NADY • YAMAHA • MINOLTA • VIDEONICS • TOSHIBA • SLIK • ADVENT • BOGEN • CHINON • LUXMAN • POLAROID • ALLISON • COAST • TAMRON • VIVITAR • SIGMA • MURATA • BOSEN • SHARP • WHISTLER • COBRA • NINTENDO
NIKON • PROTON • PANASONIC • TAMRAC • OLYMPUS • INFINITY • MAXELL • KEF • HARMAN KARDON • AUDIO SOURCE • AIWA • TASCAM • PENTAX • MITSUBISHI • CASE LOGIC • JVC • FUJI • SCOTCH • CANON • KODAK

Affordable furniture that comes with a heritage instead of assembly instructions.
Our American Impressions Collection. Only Ethan Allen could put together furniture with this kind of quality and style – at this kind of value. In solid cherry with black and linen white accent finishes.
Dining Table Reg. $999. Sale $899.
Slatback Armchair Reg. $359. Sale $329.
Slatback Side Chair (not shown) Reg. $299. Sale $279.
Coffee Table Reg. $399. Sale $349.
Armoire Reg. $1749. Sale $1599.
End Table Reg. $299. Sale $279.
Slat Bed (Queen) Reg. $949. Sale $799.
Made in America. Crafted with pride. And backed with our promise of quality. See your retailer for limited warranty details.*
ETHAN ALLEN HOME INTERIORS
THE SUMMER SALE
NATICK
625 Worcester Rd.
508-622-2164
617-235-6951
BURLINGTON
34 Cambridge St.
617-273-2515
NORWOOD
1405 Providence Hwy.
617-769-6464
Mon-Fri 10-8:30; Sat 10-5:30; Sun. 12-5
(Norwood Tues & Wed 10-5:30)
*Limited warranty offered by Ethan Allen Inc.

Howe drops out of Senate race

By STEPHEN OLIVIERI
Star Assistant Editor

A tough battle for the Democratic Senate spot on the November ballot already has its first casualty — former State Representative Marie Howe.

Howe, in a letter sent to several news agencies last week, announced she was dropping out of the race for state Senate. A resident of Somerville, Howe had served in the state Legislature for 24 years from 1964 to 1988 and is the Democratic State Committeewoman for the Second Middlesex Senatorial District.

Reached by phone by the Star, Howe said she felt that she would be more helpful to the Democratic party as a campaigner than a candidate.

"I was enthused with the Democratic convention. I want to help the Democrats from the top to the bottom get elected," Howe said. Howe attended the convention in New York as this district's committeewoman.

Her departure leaves former State Sen. Sal Albano and former State Rep. Joseph Mackey the frontrunners for the Democratic nomination on September 15. The winner will face incumbent Charles Shannon (R-Winchester) in November. The senatorial district is comprised of Winchester, Somerville, and Medford.

Although she intends to be active in political campaigning, Howe will not endorse a candidate for the Senate Democratic primary, but will "wait until it's Democrat versus Republican."

According to the Secretary of State's Office, the withdrawal deadline has passed and Howe's name will remain on the September ballot.

MacDonald looks outside Winchester

By STEPHEN OLIVIERI
Star Assistant Editor

The Winchester school system might soon suffer another setback, this time in the loss of Lincoln School Principal Bruce MacDonald.

MacDonald, who has served as a Winchester elementary principal for two years, is a candidate to fill an elementary school principalship at the Butler School in Belmont, where he is a resident. He is one of two candidates currently involved in interviews with the Belmont School Committee.

Prior to coming to Winchester, MacDonald had taught at the elementary level for 12 years in the Lexington public school system. He received his bachelor of arts degree from Boston University and a master's degree in the Art of Teaching from Suffolk University.

Assistant Superintendent of Schools Robert Fitzgerald said, "I would hate to lose Bruce. He's been a very valuable principal. I, for one, hope he's here in September."

Repeated phone calls to MacDonald to discuss his interviews were not returned.

BIRTHS

Marc D'Auria

Mr. and Mrs. Louis A. D'Auria (Musacchio) of Winchester announce the birth of their son, Marc Anthony, born July 15 at Winchester Hospital.

Grandparents are Mr. and Mrs. Anthony Musacchio of Beacon, N.Y.

Leah Hennelly

Mr. and Mrs. Thomas Hennelly (Rolli) of Russell Road announce the birth of their second child and first daughter, Leah Rose, born July 21 at Winchester Hospital. She joins her brother, Andrew, at home.

Grandparents are Mr. and Mrs. Anthony Rolli of Mystic Valley Parkway and Mr. and Mrs. Frank Hennelly of Russell Road.

Alyssa Olson

Mr. and Mrs. Brian Olson (Lauren Craig) of Swanton Street announce the birth of their daughter, Alyssa Marie, born July 22 at Winchester Hospital.

Grandparents are Linda Ray of Hope Mills, North Carolina and Sally Olson of Groveland.

Ronald Giunte

Philip and Laura (Fiorelli) Giunte of North Reading announce the birth of the first child, a boy, Ronald James, born July 8 at New England Memorial Hospital.

Grandparents are Mr. and Mrs. Philip Giunte of Medford and Mr. and Mrs. Al Fiorilli of Skillings Road.

Ryan Rubbico

Ronald and Nancy (Legvold) Rubbico of Mt. Vernon Street announce the birth of their second child and boy, Ryan James, born July 10 at New England Memorial Hospital.

Grandparents are Mr. and Mrs. Robert Legvold of Fenwick Road and Mr. and Mrs. Edward Rubbico of Framingham.

Cable Bill gets poor reception

(From page 1A)

sophisticated programming. The two issues of the 1980s were: "Why don't I have cable, and when am I going to get more programs?" he said. Those things cost money, he said.

"The consumer is getting more bang for their buck than they ever got before," he said. "We're convinced we are still the best entertainment value anywhere."

The association represents 46 New England cable companies with 650,000 subscribers.

According to Alan Davis, general partner of Nashoba Cable speculation about the impact of the new bill "is kind of premature," because "there is every indication from our legislative representatives that it is likely the bill will be vetoed."

Markey spokesman Connolly said the free market cannot keep rates down. "There is no marketplace. There is monopoly." As a result, he said, cable rates have increased 61 percent nationwide since deregulation. "Your choice is now you take cable or you don't. There is only the cable company store."

The legislation would only set rates for basic services and would take into consideration the company's costs. Local officials would be able to review increases in basic rates and appeal them to the Federal Communications Commission.

The Associated Press contributed to this report.

NOBODY SELLS WINCHESTER HOUSES LIKE ANN BLACKHAM & CO!

LIST YOUR HOME WITH ANN BLACKHAM & CO. FOR THE HomeView ADVANTAGE!
REALTY SEARCH SERVICES

WINCHESTER
Handsome 4 bedroom, 2 1/2 bath home with Colonial looks and the obvious advantages a multi-level style floor plan has to offer plus laundry, den, and fireplaced breakfast area off the kitchen, fireplaced rec room w/bar area and sliders to a yard w/wooded privacy, lots of storage, so much more! $340's

WINCHESTER - NEWLY OFFERED
Exceptional French Provincial style 4 bedroom, 3 1/2 bath home on a quiet Westside cul-de-sac. This custom home has a wonderful floor plan for gracious entertaining and comfortable living, with many amenities including central air, lawn sprinkler system, Florida room, fireplaced family room, screened gazebo, lovely terrace and manicured grounds. $590's

WINCHESTER - NEWLY OFFERED
Myopia Hill. Wonderful 5 bedroom, multi-bath Tudor style home on a quiet cul-de-sac. Huge gracious foyer, fireplaced family room, 2 kitchen areas, excellent in-law potential, large pretty yard with flagstone patios, circular drive. $690's.

WINCHESTER - NEWLY OFFERED
Outstanding 4+ bedroom, 3-1/2 bath young Westside Colonial w/an easy living and easy entertaining floor plan you'll love. So many amenities - 1st floor fireplaced family room, 1st floor laundry, central air, large deck overlooks lovely private tree studded yard, outdoor sprinkler system - so much more. $470's

WINCHESTER
Classic 4 bedroom, 1 1/2 bath Colonial with 1st floor family room, large fireplaced living room with bay window, eat-in kitchen, convenient 1st floor laundry, deck overlooking pretty yard. 1 car garage. $290's

WINCHESTER - NEW EXCLUSIVE
1st Ad. A 3 bedroom 1 bath Ranch with great potential - with a large level yard on a quiet street just steps to school, a large master bedroom, rec room, deck, new roof! $190's

MEMBER RELO - the WORLD LEADER in relocation.

ANN BLACKHAM & COMPANY, INC.
THE LEADER IN REAL ESTATE SINCE 1968
AND INTO THE 1990'S
9 THOMPSON STREET, WINCHESTER • 729-1663
RELO MLS

HUNNEMAN & COMPANY-COLDWELL BANKER
Since 1929 Since 1906
Two names synonymous with real estate marketing excellence

WINCHESTER - Classic 1930's ten room brick Colonial.

WINCHESTER - Custom crafted Colonial with an open contemporary floor plan.

WINCHESTER - Spacious Victorian with wonderful high ceilings and oversized rooms.

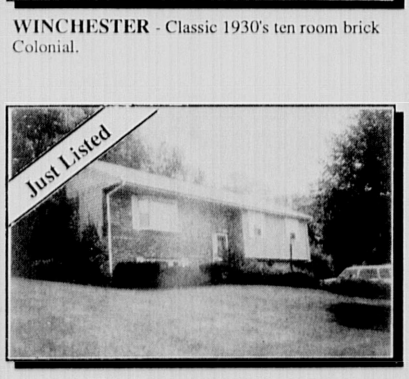

WINCHESTER - 1st Ad. Move right into this wonderful home in executive neighborhood on West Side cul-de-sac. Eight rooms, master bedroom bath, deck and a wooded lot with private rear yard. Only a short walk to school! $299,900

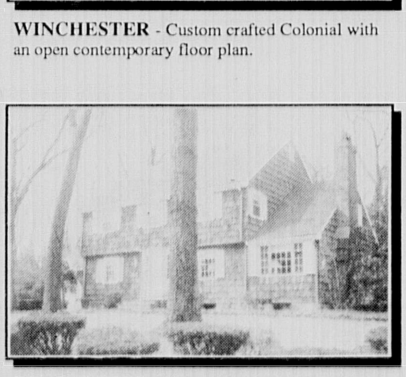

WINCHESTER - Just a few doors down from the Country Club, this comfortable 4 bedroom Colonial is set on a lovely landscaped lot. Its spacious kitchen and dining room make entertaining a breeze. $479,900

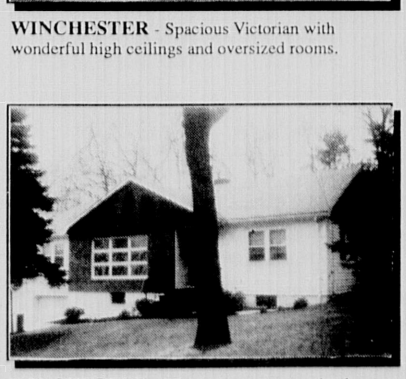

WINCHESTER - Why drive to the beach when you can lounge in the pool in your own back yard? Three bedrooms, 2 baths, an eat-in kitchen and a fireplaced family room. A great value at just $249,900.

Service that delivers results!

A MEMBER OF THE SEARS FINANCIAL NETWORK
COLDWELL BANKER
HUNNEMAN & COMPANY
RESIDENTIAL REAL ESTATE
Don Coughlin, J.D., Manager 3 Church St., Winchester, MA 729-7290

REGENT THEATRE
7 Medford Street, Arlington Center
Free Parking 643-1198
HOUSESITTER (PG)
7 & 9:00pm
Sat. Mat. 5pm
NOW THRU AUGUST 6
Admn. $3.75 Sat Mat. Spl $3.00
$1.00 OFF WITH THIS AD W

PORT OIL CORP.
Established 1945
• 24 HR. EMERGENCY SERVICE
• BUDGET PAYMENTS
• AUTOMATIC DELIVERY
• SERVICE CONTRACTS
• FIXED PRICES
83¢ PER GAL.
• HEATING/PLUMBING • ELECTRICAL INSTALLATIONS
SUMMER CLEAN-OUT SPECIAL
$49.95
1-800-698-PORT or 926-3500
BOSTON & SUBURBS
PRICE SUBJECT TO CHANGE

7.00 FIXED RATE
7.71 APR
Low, Low Mortgage Rates!
• No income verification (20% down)
• Purchase with 5% down
• No points available
• One of the largest Mortgage Lenders in New England
• Great jumbo rates avail.
• $299 attorney fee
• Mass. Lender Lic. #ML0172
East / West Mortgage
Tewksbury (508) 858-0348
Acton (508) 263-4950
Andover (508) 475-0640
Waltham (617) 891-1472
Billerica (508) 667-6044
Norwood (617) 762-9006
Peabody (508) 532-1650
Winchester (617) 729-4818
Needham (617) 444-6306
Gloucester (508) 283-1353
Newton (617) 964-3703
Lynnfield (617) 596-3000

Phoenix Salon
Proudly welcomes
PAULA
(formerly of a Winchester salon)
to our staff

Paula would be happy to welcome all her clients to...
PHOENIX Salon
27 Thompson St.
Winchester, MA
(617) 729-1228

SEARS portrait studio Now Picture This!

SAVE 50%
On All These Quality Portraits
1-10x13, 2-8x10s, 3-5x7s*, 15 Wallets and 16 Portrait Petites™
NOW ONLY $12.45 (reg. $24.95)
Subject fee of $2 per person, payable when portraits are taken, not included in advertised price. Your choice of traditional, nursery, spring or fall background. White and Black backgrounds, Double Feature, Vignette and other Special Effects portraits not available in advertised package. Poses our selection. Use your Sears Credit Card or Discover Card. Cannot be combined with any other offer. Offer void where prohibited, taxed or licensed by law. Cash value 1/20¢. *approximate size
Adults & families welcome.
Also available: Instant Color Passport Photos, Copy & Restoration and Transfer of Home Movies, Photos & Slides to Videotape.
Foreign Tapes Converted-$29.95.
Studio hours: Sun: store hours (where store is open); Mon-Sat: store opening to one hour prior to store closing.
'You Can Count on Me.' SEARS
PRESENT COUPON AT TIME OF SITTING
24S50

BUY UNITED STATES SAVINGS BONDS

SAFETY TOWN
MONDAY, AUGUST 10th TO FRIDAY, AUGUST 14th AND
MONDAY, AUGUST 17th TO FRIDAY, AUGUST 21st
Register now for our 22nd Annual Safety Town... a single 1-hour class held in a child-sized town, where children are taught proper pedestrian, traffic and bus safety.
It's open to all area children who will enter kindergarten or first grade this September. Classes are at 10 am and 11 am, near Sears Auto Center.
Classes are limited. Parents wishing to register their children should call the Mall Office at 272-8667 (Monday through Friday, 9 am to 5 pm).
This event is sponsored in conjunction with the Burlington Police Department.
BURLINGTON MALL
EXIT 32B OFF ROUTE 128/INTERSECTION OF 128 AND MIDDLESEX TURNPIKE
FILENE'S, JORDAN MARSH, LORD & TAYLOR AND SEARS, PLUS OVER 150 FINE STORES.
SERVICES & UNIQUE RESTAURANTS • OPEN MON. THROUGH SAT. 10 AM TO 10 PM; SUN. 12 NOON TO 6 PM.

LIBRARY LINES

News from the Children's Room

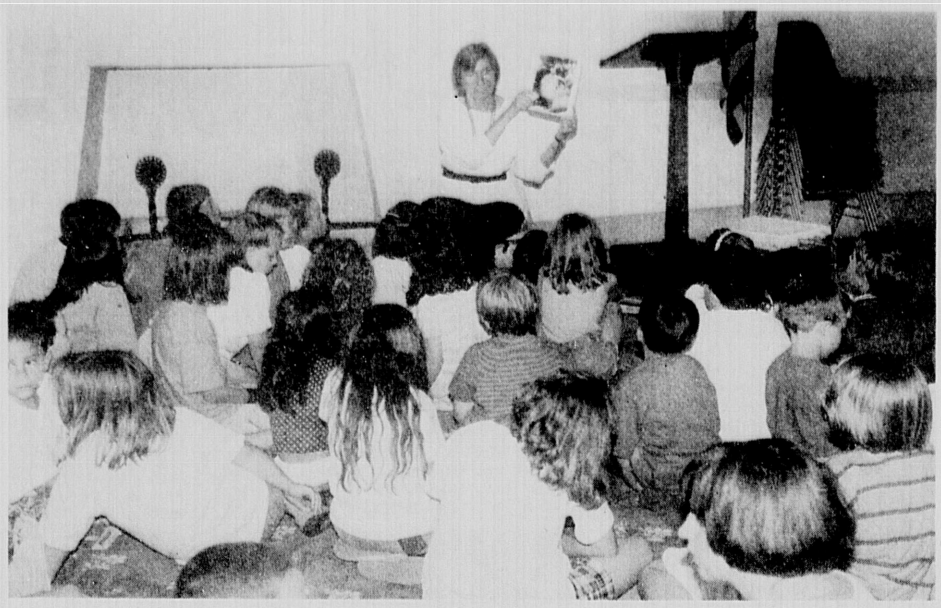

Aylette Jenness discusses the habits, mores, and culture of Eskimos before an audience of children at the Winchester Public Library. (Stephen Ollivieri photo)

By RICHARD WELTON
Special to the Star

On Monday, Aug. 3, at 3:30 p.m., "Little Sister and the Month Brothers" will be presented at Winchester Town Hall by the Winchester Readers. The performers, aged 7 to 11, have been rehearsing weekly under the direction of Randy Williams, a senior at Marblehead High School. This drama group is part of the summer reading program, and the play is appropriate for children ages 5 and up.

A drop-in Winter Crafts program will be offered on Tuesday, Aug. 4, from 11 a.m. to 12:30 p.m. This informal activity is held in the Children's Room and is available for ages 3 and up.

Mark your calendars for Wednesday, Aug. 12, when a full-length feature film will be shown for children ages 7 and up. This is a free drop-in event and tickets are not required.

The circulation desk is humming as children check out books for their "Stay Cool" reading diaries. As soon as they have completed nine books, children should sign up for one of the Reading Club parties on either Monday, Aug. 10, or Monday, Aug. 17, to be held at the Winchester Town Hall. Children should finish their books no later than one week prior to the party they plan to attend. Avoid the last minute rush and be an early finisher.

The Chess Club, under the direction of Connie Stolow, is meeting on Tuesday evenings from 6:30 to 9 p.m. in the Library Meeting Room. Nine-year-old Andrew Marder recently took part in the Copley Square Chessathon and completed 67 moves. He donated his sponsorship money to the Library.

AAA Law Guide is useful to travelers

If your vacation plans take you to other states, it is a good idea to acquaint yourself with the traffic laws of the states you visit. Instead of writing to each state for a driver's manual, research traffic laws the easy way by consulting the American Automobile Association's Digest Of Motor Laws. It covers the 50 states, U.S. territories and Canadian provinces. In addition to general traffic rules, it includes information on licensing, inspections, registration, taxes, accident reporting, motorcycles and mopeds, insurance, liability and chemical testing. Don't wait until you are on the road to find out about operating a vehicle in a strange state. Digest Of Motor Laws can be found in the Library's Reference Room.

Library loans museum passes to residents

The next time you stop in at the Winchester Public Library, pick up one of our new Museum Pass Brochures at the Reference Desk. These brochures describe the Library's museum pass program. Winchester residents may borrow passes for the Museum of Science, the Children's Museum, the DeCordova Museum in Lincoln, the Museum of Fine Arts, the Isabella Stewart Gardner Museum, the art museums at Harvard, the Massachusetts Audubon centers, the Metropolitan Zoos and the New England Aquarium (The Aquarium does not accept the passes in July or August). They are loaned out for one day and are due back later on the same day. Patrons may reserve the passes by contacting the Reference Desk, either in person or over the phone. For more information, call the Reference Desk at 721-7171.

BILL CACI, CRB CERTIFIED APPRAISER
BILL (REAL ESTATE) CACI
"Your High Performance Realtor"
CAR PHONE
729-6200 · 974-2222
Associated with Ann Blackham Co. 729-1663

Foxy Lady
one of the Nation's Premier Adult Entertainment Complexes
1-800-536-FOXY
318 Chalkstone, Providence R.I.

LOAM & MULCH
"Red" Hemlock Mulch..$33.00/yd.
Pine Bark Mix.....$26.00/yd.
Screened Loam.....$22.00/yd.
Cobblestones.....$1.50 ea.
"Used" R.R. Ties.....$6-9/tie
FREE DELIVERY
646-8580

WHALOM PARK
ROUTE 13 • LUNENBURG, MA • EXIT 32 OFF ROUTE 2
MONDAY MADNESS $2.99 All Day Ride Pass
TUESDAY thru THURSDAY $2.99 After 5 p.m. All Night Ride Pass
FRIDAY After 5 p.m. 2 for 1 2 for $5.99 All Night Ride Passes

ANTS? or BEES?
call (617) 893-1810
WALTHAM CHEMICAL CO.
Protecting the environment since 1893
New England's largest termite and pest control company
Find us fast in the NYNEX Yellow Pages.
(800) 562-9287
WALTHAM CHEMICAL CO. 100 YEARS 1893-1993

CD ALTERNATIVE ANNUITY
CURRENTLY EARNING 9.01%
Plus 4% Added Bonus
100% GUARANTEE OF PRINCIPAL & ANNUAL INTEREST
NO LOAD • TAX-DEFERRED ROLLOVER
BACKED BY AA+ STANDARD & POOR RATED COMPANIES
CALL FOR MORE INFORMATION
In N.E. TOLL-FREE 1-800-933-0255
The Chronicles Group
33 Main Street, Suite 201
Nashua, NH 03060
Local Rep. in Reading, MA Office Daily 944-0255

Thursday to Sunday Only
TAKE AN EXTRA 25% OFF!!
Already Reduced Men's Summer Shirts, Shorts, Pants, Swim, and More.
Save 40%-50% and more off original prices!
T. Michaels
Looking so good was never so easy!
Winchester 542 Main Street 729-1440
Hanover Merchants Row Mall 871-8944
Wellesley 25 Central Street 237-8944

Farm-Fresh Produce
McCues Now Has Fresh Produce on Hand!
— Now Featuring —
NATIVE CORN
Cement Statuary Bird Baths 10% off
Hardy Mums 2.99 pot 3 for $8.00
Greenhouse Plants (Assorted Sizes)
All Annuals 99¢
— ALL PRICES GOOD THRU TUESDAY, 7/28/92 —
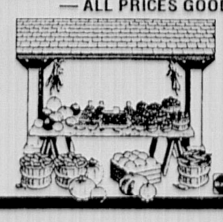
McCue Garden Center
200 Cambridge Rd., Woburn
(across from Olsen Cadillac)
Summer Hours:
Open 8 a.m. - 6 p.m Daily
933-1385

ConsCom seeks Mt. Pisgah transfer

By STEPHEN OLIVIERI
Star Assistant Editor

The Conservation Commission will once again try to persuade Town Meeting that Mt. Pisgah should be transfered from parkland to conservation land.

At a public hearing on July 27, the commission heard from several advocates who wanted a warrant presented to Fall Town Meeting that would transfer Mt. Pisgah from town owned land to conservation land.

Mt. Pisgah, sometimes called Andrews Hill, is 7.95 acres surrounded by High Street and Agawam and Girard Roads. Also part of the parkland is 4.1 acres where the Bartlett School stands. That area is presently being leased and is not under consideration for transfer.

Conservation Commissioner Rita Breen, who said less than one percent of town land is conservation, defined the difference between parkland and conservation land, saying, "Parkland is intended for active recreation. Conservation land is intended for passive recreation."

Although the meeting was a means of getting public input, the commission voiced support for transfering the land, which is on their Open Space and Recreation Plan. "(Mt. Pisgah) would be best managed by the Conservation Commission, which is aware of what is up there," said Conservation Administrator Elaine Vreeland.

Some residents were curious as to what the plan may entail. "At first glance, it sounds like a good idea ... but I'm not sure of all of the ramifications affecting abutters," said Al Kennedy of Girard Road.

Breen said that the transfer will insure that the land will remain in its present state. "You're much more likely with parkland to have changes going on," said Breen.

Conservation Commission Chairman Joshua Alper said that the transfer will not adversely affect property values. "Land surrounded by conservation land tends to do well (in the market) ... because it is protected against additional development," he said.

Vreeland assured abutters that the designation of conservation land will not affect their property. Under the state Wet Lands Protection Act, any work done within a 100 feet buffer zone must get approval from the commission. However, this law does not apply to conservation land, Vreeland said.

The subject of transfering Mt. Pisgah has come before the commission before. The last time it had been presented to Town Meeting, it had been indefinitely postponed.

The commission intends to hold another public hearing on the transfer in the early fall.

In other matters

The letter writing campaign between the Conservation Commission and Exxon continued as the commission received a letter on the state of the cleanup at the Main Street station.

A letter dated July 22 from the Geologic Services Corporation (GSC), which took over the project a month ago, was in response to a commission letter sent in June. The commission had asked for information about the secondary containment for drums containing petroleum product.

Vreeland said that the new corporation seems to be taking more serious steps to work with the commission. "I think we'll see a lot more work done under this corporation than under the last one," she said.

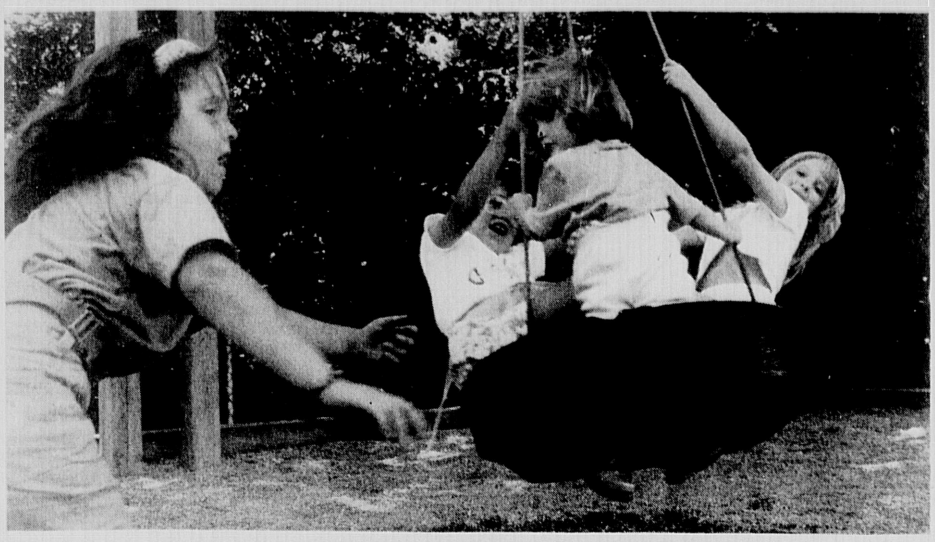

Annie Ryerson, 6, (left) gives friends Emma Goehring, Teri Ferrante, 6, and sister Carol Ryerson, 3, a ride on the tire swing.

(Dennis Stein photo)

42ND STREET
EVES: July 29 (Wed.), July 31 (Fri.), August 1 (Sat.), August 5 (Wed.), Aug 7 (Fri.), and August 8 (Sat.) at 8:00 pm
MATS: August 1 (Sat.) at 2:00 pm
BOX OFFICE 891-5600
CHARGE TIX 497-1118

SEE THE ONE SHOW YOU'LL REMEMBER THE REST OF YOUR LIFE!
THE REAGLE PLAYERS PRESENT...
42ND STREET
with the
Original Broadway Sets and Costumes
and
Full Professional Orchestra
Waltham Summer Theatre
WHS Air Cond. Theatre
Exit 27A off Rt. 128

Underground Storage Tank Removal
Concerned about your underground tank?
Arlex will be happy to conduct a free survey and cost estimate to remove your underground heating oil tank.
We are fully insured and licensed.
Please call 1-800-300-3400 and ask for Dave or George.

FREE BLOOD PRESSURE
Tues 12:00 - 2:00
Winchester Drug
568 Main Street
Winchester 729-1940

$2.00 OFF
ANY PIZZA (reg. price)
Paesano's
PIZZA • CALZONE • SANDWICHES
We accept any competitor's coupon plus an additional 50¢ OFF
740 MAIN STREET, WINCHESTER
(617) 721-1255 • FREE DELIVERY

Stable Prices; Excellent mortgage rates, what a great time to buy!!
Here are some excellent opportunities for a home buyer....

PRICE ADJUSTMENT - Custom Cape. Easy walk to train, pool & town. $330's

GLAMOUR ADDED - Marble floors, Cathedral ceiling, glassed staircase, expansion room. $240's

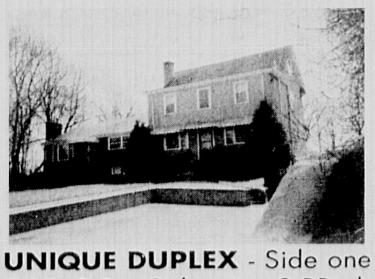
UNIQUE DUPLEX - Side one - 3 BR, 2 Ba; Side two - 2 BR plus finished basement. $220's

DRAMATIC - 1 & 2 BR Condos in Converted Church. 140's & 160's Open House Sunday - 2 to 4 - 115 Washington St.

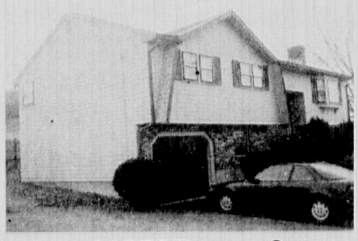
JUST LISTED - Spacious Woburn Brickfront Split Entry - Westside cul-de-sac. $170's

SINGLE LEVEL - Family home, large level lot, quiet side street, fireplaced LR, Burlington. $160's

Century 21 is pleased to be a Broadcast Sponsor of the 1992 Barcelona Olympics on NBC.

Century 21 We get the Job Done!
729-7777
Steve Owren, GRI, CRB, CRS, President
Tim Garvey, Co-manager
Larry Rideout, Co-manager
WINCHESTER REALTY
40 Church Street, Winchester, MA
Each Office is Independently Owned & Operated.

ATLAS Liquors
MEDFORD
395-4400
156 MYSTIC AVE

SCOTCH • WHISKEY • CANADIANS	VODKA • GIN • RUM	BEERS • SODA • COOLERS
SEAGRAM'S VO 1.75 Ltr. $15.99	SMIRNOFF VODKA 1.75 Ltr. $13.99	HEINEKEN 12 oz. Bottles $17.99 cs
CANADIAN LTD Sale Price $11.99 Mail-in Coup. 3.00 Net Cost 1.75 Ltr. $8.99	GORDON'S VODKA Sale Price $10.99 Mail-in Coup. 2.00 Net Cost 1.75 Ltr. $8.99	BUSCH Regular/Light 12 oz. Loose Cans $10.99 cs
CANADIAN OFC 1.75 Ltr. $14.99	BURNETT'S GIN Sale Price $11.99 Mail-in Coup. 2.00 Net Cost 1.75 Ltr. $9.99	KEYSTONE Regular/Light 12 oz. Cans $10.95 cs
J & B SCOTCH 1.75 Ltr. $23.99	BEEFEATER GIN 1.75 Ltr. $19.99	OLYMPIA 12 oz. Cans $8.99 cs
JOHNNIE WALKER RED 1.75 Ltr. $23.99	RON ROBERTO RUM Sale Price $10.99 Mail-in Coup. 1.50 Net Cost 1.75 Ltr. $9.49	COORS Regular/Light/Golden Sale Price $13.49 Mail-in Coup. 2.00 Net Cost 12 oz. Loose Cans $11.49 cs
CLUNY SCOTCH 1.75 Ltr. $13.99	CORDIALS • COGNAC	BARTLES & JAYMES All Flavors 4 pk. $2.99
FLEISCHMANN'S PREFERRED Sale Price $11.99 Mail-in Coup. 3.00 Net Cost 1.75 Ltr. $8.99	BAILEY'S IRISH CREAM 750 ml. $14.99	COCA COLA Regular 2 Ltr. 99¢
SS PIERCE COCKTAILS Pina Colada/ Margarita Sale Price $7.99 Mail-in Coup. 3.00 Net Cost 1.75 Ltr. $4.99	IRISH MIST 750 ml. $14.99	ATLAS' OWN "BEST BUY"
STOCK VERMOUTH Sweet/Dry 1.0 Ltr. $4.99	SALIGNAC COGNAC 750 ml. $12.99	WINES...MIX and MATCH $3.99/Bottle $45.00/Case
FROM CHILE WALNUT CREST 1990 Chardonnay 1989 Merlot 1990 Sauvignon Blanc 1989 Cabernet Sauvignon 750 ml. $3.49	HENNESSY V.S. 750 ml. $16.99	1989 Belle Saison 1989 Bouffet Merlot 1989 Ch. Vaugelas 1987 Mystic Valley Merlot 1987 Mystic Valley Pinot Noir 750 ml. 1987 Mystic Valley Sauvignon Blanc
CLOS du BOIS 1990 Chardonnay 1989 Pinot Noir 1989 Cabernet Sauvignon 750 ml. $7.99	PARTY SIZE WINES	PAUL MASSON WINES All Flavors 3 Ltr. $6.99
MONT PELLIER 1989 Chardonnay 1988 Cab. Sauvignon $4.99 1989 Sauvignon Blanc 1991 White Zinfandel $3.99 750 ml.	BLOSSOM HILL Chardonnay Cabernet Sauvignon Sauvignon Blanc White Zinfandel $5.49	GLEN ELLEN 1991 Chardonnay 1989 Cabernet Sauvignon 1991 White Zinfandel 750 ml. $3.99
FREIXENET CORDON NEGRO Sale Price $5.99 Mail-in Coup. 1.00 Net Cost 750 ml. $4.99 Up to $12.00 REBATE with 12 Bottles	LA MARCA 1990 Cabernet Sauvignon 1991 Chardonnay 1991 Pinot Grigio 1989 Merlot $5.99	JOANNA BURGUNDY, CHABLIS, RHINE, ROSE 4 Ltr. $5.99 INTRODUCING 'JOANNA' WHITE ZINFANDEL 4 Ltr. $8.95
	MONTEREY 1989 Cabernet Sauvignon 1990 Chardonnay $8.99	
	MONDAVI 1991 White Zinfandel 1990 Sauvignon Blanc All Bottles 1.5 Ltr. $6.99	
	KORBEL Extra Dry/Brut 750 ml. $7.99	

SUMMER TIME SPECIALS
ATLAS MEANS DISCOUNT PRICES Prices Good Thru AUG. 4th
All beers & sodas plus deposit. Not responsible for typographical errors. We reserve the right to limit quantities.

Bixby & Porter Co. Realtors
Established 1931 729-7000

WINCHESTER
Stunning Cape Ranch offering 4 large bedrooms, gourmet kitchen, den and family room, 3-1/2 bathrooms, private deck, 3 car garage. Beautiful detail throughout. Priced to sell at
$550,000

WINCHESTER
Building lot over 11,000 sq. ft. Overlooking Winchester Country Club.
$175,000

The Bixby & Porter Company 33 Thompson Street 729-7000

GILES LIQUORS
630 High Street, Medford • 488-4360
Prices Effective Through August 5, 1992

Beefeater Gin 1.75 Liter	$19.99	Gordons Gin 1.75 Liter	$12.99
Rubinoff Vodka 1.75 Liter	$8.99	Canadian Club 1.75 Liter	$16.99
Gallo Wines 3.0 Liter	$6.49	Jim Beam Bourbon 1.75 Liter	$12.99
Smirnoff Vodka 1.75 Liter	$13.99	Riunite Wines All Flavors 1.5 Liter	$5.99
Canadian Mist 1.75 Liter	$11.99	Kendall Jackson Wines Cabernet Sauvignon & Chardonnay 750 ML	$8.99
Fleischmanns Preferred Whiskey 1.75 Liter	$11.99	Cutty Sark Scotch 1.75 Liter	$22.99
Budweiser Beer, Light or Dry 24-12 oz cans + Dep	$13.79	Robert Mondavi Wines White Zinfandel & Sauvignon Blanc 750 ML	3 for $10.00
Narragansett Beer 24-12 oz cans + Dep	$7.99	Coors Beer Regular, Light & Extra Gold $13.79-2.00 mail-in rebate. Final cost 24-12 oz cans + Dep	$11.79
Bartles & Jaymes Wine Coolers 4 packs case of 24 bottles	$2.99 $15.99	Labatt's Beer–Ale or Light $14.99-3.00 mail-in rebate. Final cost 24-12 oz cans + Dep	$11.99

SENIOR NEWS

Jenks presents timely summer programs

By MARY P. KELLY
Special to the Star

Two programs of interest to all, especially to seniors, will be presented at the Jenks Senior Center during the next week. On Wednesday, Aug. 5, at 12:15 p.m., after the Eating Together program, Gerry D'Arcy, Boston Edison Company representative, will discuss "Heat Stress and Your Heart," an awareness program which is an effective approach in the prevention of heat stress. The speaker will use a VCR tape presentation, and there will be an opportunity to have questions answered.

If you wish to have lunch before the program, be sure to sign up with the desk receptionist by 11 a.m. the day before. If you wish to attend the program, and do not wish to have lunch, plan to come at about 12:15 p.m. There is no charge for this presentation, and no prior registration required.

On Friday, Aug. 7, at 12:15 p.m., after the Eating Together luncheon, Minuteman Home Care nutritionist Peg Mikkola, R.D., will speak to seniors at the Jenks Center on the subject of summer foods and their handling and ways to assure that your foods remain nutritious and safe to eat. Mikkola will answer questions and seniors will find her discussion, as always, timely and informative.

Again, if you wish to have lunch, sign up by 11 a.m. the day before; otherwise, plan to come at about 12:15 p.m. There is no charge for the presentation, and no prior registration required.

Mt. Vernon House, a retirement home for Winchester residents, was the location of a recent meeting of the Professionals for Winchester's Elders. Eileen Salender, administrator of Mt. Vernon House, familiarized the members with the desirable accommodations for retirement living following recent extensive renovations to the building. Pictured are (from left): Alice O'Hara, resident of Mt. Vernon House, President of the board Dr. Donald McLean and Eileen Salender. The board and residents are looking ahead to 1994 when the 100th anniversary of the founding of Mt. Vernon House will be celebrated.

Sign up now for the Weathervane

Reservations are now being taken for the trip to the Weathervane Restaurant in Salem, N.H., on Tuesday, Aug. 11, under the sponsorship of the Jenks Center's Recreation Committee. Sign up now and don't miss this enjoyable trip which includes a delicious seafood dinner of clams, scallops, haddock and shrimps, with French fried potatoes, cole slaw, rolls and butter, beverage and dessert. Shopping at the new Rockingham Mall will follow.

The air-conditioned coach will leave the Jenks Center at 10:30 a.m., returning at 4:30 p.m. Cost is $26 per person, all inclusive, and payment is required at time of sign-up. Mary Giannetti is in charge of arrangements.

Spanish lessons to be offered

A number of people have shown interest in the Spanish classes which will begin in the fall, once a teacher is recruited. Please sign up now at the Reception Desk if you have an interest in learning or brushing up on your Spanish.

"Living Beyond Loss" helps grieving seniors

If you have had a recent loss of a loved one, be it spouse, sibling, child or grandchild, or significant other, or are feeling the loss of a familiar environment, or employment, you are reminded that the Living Beyond Loss support group meets at the Jenks Senior Center twice a month, under the guidance of geriatric social worker Diane Saparoff. The purpose of this support group is to help people to cope with loss. The next meeting will be held on Monday, Aug. 3, at 1 p.m., at the Center. Anyone interested should feel free to call Saparoff prior to the meeting, at 721-7136. The COA Social Worker is at the Jenks Center on Monday, Wednesday and Thursday, from 10 a.m. to 4 p.m.

Upcoming events

Thursday, July 30 — Newsletter mailing, 9 a.m.; Mall Van, 9:30 a.m.; Bridge, 12:30 p.m.; Recorder practice, 1 p.m.

Friday, July 31 — exercise class, 9:30 to 10:15 a.m.; David Carroll, Winchester podiatrist, discusses How to Care for Your Feet, 10:30 a.m.; Eating Together, noon; Friday Line Dancing, 2 p.m.

Monday, Aug. 3 — exercise class, 9:30 to 10:15 a.m.; Ceramics, 10 a.m.; Group Experience, 11:30 a.m.; Eating Together, noon; Line and Ballroom Dancing, 1 p.m.

Tuesday, Aug. 4 — Recreation Committee, 9:30 a.m.; Yoga and Creativity, 9:45 a.m.; Recorder lessons, 1:30 p.m.

Wednesday, Aug. 5 — exercise class, 9:30 to 10:15 a.m.; Eating Together, noon; Heat Stress Program, 12:15 p.m.; Games Day (cribbage, cards, scrabble, chess 1 to 4 p.m. Seniors interested in learning and playing the game of Rummikub, please call Marilyn Preston, 729-2039.

Thursday, Aug. 6 — Bridge, 12:30 p.m.; Recorder practice, 1 p.m.

Friday, Aug. 7 — exercise class, 9:30 to 10:15 a.m.; Eating Together, noon; nutritionist Peg Mikkola will discuss Summer Food Safety, 12:15 p.m.; Friday Line Dancing, 2 p.m.

Eating together menu

Remember to sign up the day before the meal, by 11 a.m., and let the desk volunteer know if you need transportation. The meal is served at noon. Newcomers are always welcome.

Friday, July 31 — fish with cheese, parslied rice, broccoli, bread, chilled fruit.

Monday, Aug. 3 — meatloaf with mushroom gravy, mashed potatoes, carrots, beefsteak rye bread, fresh fruit; or, beef barley soup, roast beef, beet and onion salad, rye bread (2), fresh fruit.

Wednesday, Aug. 5 — eggplant parmesan with meat sauce, minestrone soup with crackers, green beans, honey wheat bread, vanilla pudding.

DISCOUNT OIL
78.9¢
150 gal. min. C.O.D.
933-0156

AMERICAN LUNG ASSOCIATION
The Christmas Seal People®

PLEASE RECYCLE
THIS NEWSPAPER
Thank you. Harte-Hanks Community Newspapers

The Greatest Names In Golf Are Coming To Concord.
August 4 through 9, 1992

Nashawtuc Country Club will once again host the Digital Seniors Classic. Rocky Thompson returns to Nashawtuc to defend his Digital Seniors Classic title.

digital SENIORS CLASSIC

He will be battling the likes of Lee Trevino, Chi Chi Rodriguez, Mike Hill, Jim Colbert, and a host of top senior professionals. The net proceeds from the Digital Seniors Classic go to local charities.

Schedule of Events

Tuesday, August 4.....2pm Merrill Lynch Shoot-out
Wednesday, August 5....Pro-Am Tournament
Thursday, August 6.....Pro-Am Tournament
Friday, August 7.....1st Professional Round
Saturday, August 8.....2nd Professional Round
Sunday, August 9.....Final Round Award Presentation

Patron Packages

General Admission $10

Season Badge $35 each — Week-long admission to tournament grounds, and designated Club House areas
Bronze Patron $100 — 4 Season Badges, 15 Daily Admission Tickets, & 5 Parking Passes
Silver Patron $300 — 15 Season Badges, 50 Daily Admission Tickets, and 5 Parking Passes
Gold Patron $700 — 40 Season Badges, 150 Daily Badges, and 5 Parking Passes

For more information call: (508) 371-0116

Middlesex News Harte-Hanks Community Newspapers
VANTAGE GOLD
Cadillac SENIOR PGA TOUR SERIES

( ) Qty. General Admission Tickets
( ) Qty. Season Badges
( ) Qty. Bronze Patron Packages
( ) Qty. Silver Patron Packages
( ) Qty. Gold Patron Packages
Please make checks payable to: Nashawtuc Charities, Inc.
Mail to: Digital Seniors Classic Nashawtuc Charities, Inc. 1861 Sudbury Road Concord, MA 01742

Name
Address
City State ZIP
Visa/MC Exp. Date
Telephone

COLONIAL MORTGAGE FINANCIAL SERVICES CORP.
A Subsidiary of Combined Financial Incorporated
Our Interest Goes Beyond
Service • Quick turn around
Advice • and, more Service.
SALEM, MA 800-374-2011
MAYNARD, MA 800-685-1337
WALTHAM, MA 800-756-9545
N. DARTMOUTH 800-846-3323
NASHUA, NH 800-964-6571
PROGRAM OF THE WEEK
5/25 Fixed Rate
0 Points
7.50 NOTE RATE
7.50 APR
Great Rates.
1-800-729-5852
EVENINGS AND WEEKENDS !
MA License ML0228 Doing Business as Nationwide Mortgage in N.H.

Millions of Years in the Making.

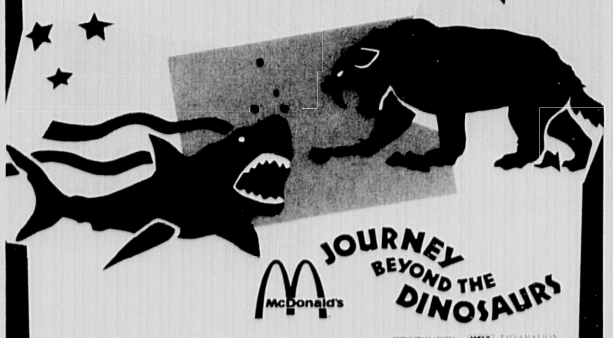

JOURNEY BEYOND THE DINOSAURS
call 1-800-FOR-WTCB
WORLD TRADE CENTER BOSTON ■ MAY 23 - JULY 31
FINAL WEEK !
Don't miss it! Experience this educational and entertaining event in its final week at a $2.00 savings with this coupon. Now through July 31, journey back in time and encounter 12 robotic prehistoric creatures in realistic, natural habitats.
$2OFF Adult Admission Only. Expires 7/31/92 $2OFF
ADMISSION: Adults: $7 Children/ Seniors: $5 Groups: $3
For General Information or Group Reservations Call 1-800-FOR-WTCB
HOURS: Mon.-Fri. 9am-5pm Sat. & Sun. 11am-6pm
WORLD TRADE CENTER BOSTON
$2OFF $2OFF
Coupon good for one admission. Not valid with other discounts

Visiting Kennebunkport?
Stay with us!
$199 Midsummer Specials Midweek Sun.-Thur.
3 Nights lodging - includes dinner for 2
efficiencies for families starting at $65 per night.
Idlease & Shorelands Guest Resort 1-800 99-BEACH

We've got your community covered.
Harte-Hanks Community Newspapers
For subscription information, call
1-800-982-4023

Wheelchairs
By Everest & Jennings
Sales & Rentals
Cradock Apothecary
44 High Street, Medford
396-1500
22 Church St., Winchester
729-1500

Special Offer
20% off
All Rug Cleaning
On Orientals, Area and Wall to Wall Carpets
Joseph G. Hamwey
363 Pleasant St., Rte. 60
Belmont, MA
617-484-4442
Mon.-Sat. 8-5, Tues. 8-8
Offer Expires 8-31-92

ABOUT TOWN

Kara Boodakian and Kaitlyn Dillon of Winchester paint plaster of Paris pastry in "Artful Dodgers" during the College Gate program.

Erin O' Brien and Adrienne Lee of Winchester build a toothpick structure in "Brainteasers" at the College gate program.

Register for fall at the WCMS

The Winchester Community Music School is currently registering students for fall lessons and classes. "Registration now helps us plan for faculty and for teacher schedules in the fall," says director Corie Nichols.

The Music School offers lessons for all ages in banjo, baritone, electric bass, bassoon, cello, clarinet, flute, french horn, guitar, electric keyboard, oboe, percussion, recorder, saxophone, special needs, trombone, trumpet, tuba, viola, violin and voice.

WCMS also offers classes in Music and Movement for ages 3 to 7, music theory, four-track recording, small ensembles, and a recorder ensemble for senior citizens.

Beginners and continuing students are welcome. For information and a brochure, call Corie Nichols at 721-2950.

EnKa Exchange moves to new home

Winchester's EnKa Exchange consignment shop will have a new home when it reopens in September. The business has moved steadily up Main St. over the past 48 years and will now settle at 1037 Main St. near Boodakian & Sons and Cross St. at the Woburn line.

Led by Building Search Committee chair Gerry DeGeorge along with Patty MacHewitt, Louise O'Donnell, Nancy McMahon, Joyce Cummings, and Pam Boerner, this move concludes a year long search for a permanent home for the EnKa Society. This purchase also marks the end of the 60th anniversary celebrations for the EnKa Society and a renewed commitment to many more years of service to the Winchester community.

Moving day in June was supported by many including Eugene Loubier of Winchester Hospital who sent a truck and driver. In addition, a number of students including Dan McGrath, Gary Pedulla, Mike Hewitt, Lon Setnick, Becky Stevens, and Mike Manzo were available to move all equipment into the new shop.

Over the summer Exchange Chairwomen Terri Stevens, Dee Pedulla, Patty MacHewitt, and Judy Manzo will be busy designing the two story space to display the incredible amount of nearly new recycled clothing brought in by people from many communities. Watch for plans on a grand opening in mid-September. For details call 729-6146.

Spanish students visit town and U.S.

Students from Spain are visiting with several host families this summer. They are sponsored by the International Education Forum. The students have visited Boston, Cambridge, Manchester-by-the-Sea and many points of interest.

Shown here, after a day at Water Country are Alicia Ramos, Natalia Mingo, Mollie Cura (host), Christian Ramos, Suzan Champan (host), Dolores Garcia-Valdecasa, Jose Juan Costello and Marta Garcia.

Continental offers free cable workshops

TV-19 of Winchester is offering a set of free production workshops starting on Aug. 3 and running through Sept. 2. In the past, TV-19 has required potential volunteers to complete a six week, two night per week, local production class before being allowed to produce a program or to volunteer for one. This class has now been divided into five separate workshops, each emphasizing a various aspect of video production.

In order to minimize the time demanded of a potential volunteer, that volunteer may take only the courses that interest him/her. If a person is only interested in working on "in-house" studio productions, then that person may wish to take only CTV-I, while a new volunteer wanting to learn the basics of video tape editing would take CTV-I and CTV-II.

The first five workshops will be offered on a periodic basis of one per week starting with CTV-I and ending with CTV-V. The entire set of five workshops will repeat continuously so that prospective volunteers will not need to wait more than five weeks to participate in any workshop.

The workshops currently offered are listed below, with respective titles, dates, and prerequisites. (Please note that all workshops are scheduled to run from 7 p.m. to 10 p.m. on the dates given.)

Workshop:Dates: Prerequisites:
CTV-I, Basic video production; 8/3 & 8/4; observe two shoots prior to enrolling
CTV-II, Basic video editing; 8/11 & 8/12; CTV-I
CTV-III, Advanced video production;8/18 & 8/19; CTV-I
CTV-IV, Advanced video editing;8/25, 8/26, 9/1; CTV-I and CTV-II
CTV-V, Lighting techniques;9/2; CTV-I.

Mathieu Tiberghien (center), who is visiting in Winchester from St. Germain-en-Lay hiked to the summit of Mt. Washington recently. Mathieu is visiting with the Baldwin family for three weeks. He was accompanied on the hike, (from left to right) by Dan Drazen, his father, Dr. Jeff Drazen, John Baldwin and his son, Jamie. The trip was planned by Jeff and Dan Drazen who are experienced hikers and they also arranged for the group to spend a night at Lakes of the Cloud Hut.

Your paper late, damaged, wet?
Call Subscriber Services at
1-800-982-4023.

EDUCATIONAL OPPORTUNITIES:

DON'T LET THE FUTURE PASS YOU BY.

Our business courses can be the first step toward a better future.

- Accounting
- Business Administration
- Business Admin. with Computer Applications Option
- Travel/Tourism
- Evening Workshops: Computer Systems & Applications, Word Processing, Management

Evening classes starting September 8.

We offer dormitories, Back Bay location on the Green Line, job placement assistance, and financial aid.

Call (617) 236-8000 Today!

BAY STATE COLLEGE
A PRIVATE TWO-YEAR COLLEGE
122 Commonwealth Avenue, Boston, MA 02116

BARGAIN SPOT LIQUORS
West Medford Inc.
440 High St. W Medford
Tel. 395-1962

Sale Ends Aug. 5, 1992

COORS 24-12 oz. - Cans - Loose	Reg, Lite or Gold	Sale Price $13.49 - Mail In Rebate 2.00 = $11.49
NATURAL LIGHT 24-12 oz - Cans - 2-12 pks		$9.79
BECK'S 24-12 oz - Bottles - Loose	Reg.	$17.99
EARLY TIME 1.75 Ltr.	Bourbon	$12.99
STOLICHNAYA 1.75 Ltr.	80° Vodka	$19.99
BEEFEATER 1.75 Ltr.	GIN	$21.99
SRTOGOFF 1.75 Ltr.	Vodka	$9.99
INGLENOOK 1.5 Ltr.	All flavors except for White Zinfandel.	$4.49
RENE JUNOT 1.5 Ltr.	French Table Wines	$5.99
TAYLOR'S 3 Ltr.	California Cellars — All flavors except for White Zinfandel.	$6.99

We reserve the right to limit quantities. Not responsible for typographical errors
All beer plus deposit. We accept Mastercard, Visa, American Express

— Designer Style —
Tuxedo Rentals
All at one LOW Price
GROOM TUX FREE*
(With Party of 5 or More)
daniel's clothing dc
937-3231
348 Cambridge Rd., Woburn
(Star Market Plaza) W&F6/26

TANGLEWOOD SUNDAYS
Aug. 2, 23 Tickets $57
Aug. 9, 16 Tickets $52
R.T. Trans. Deluxe Motor Coach
Continental Breakfast
Reserved Seat in Shed
Boston & Newton Departures
Reservation - Information - Brochure
Call K&L Tours
(617) 267-1905

Collectors Want Your Coins
The current demand for coins by collectors and investors is at its highest level in years. Prices are holding steady, so now may be the best time for you to sell your coins.
J.J. Teaparty Coin Company will pay you an excellent price for your American coins. We are trusted by collectors nationwide for objective grading and fair pricing.
Visit Teaparty today for a free appraisal. Or, if you have a large collection, call us, and we'll visit you anywhere, well, almost anywhere.
J.J. Teaparty
51 Bromfield St., Boston
617-482-2398
CLOSED SATURDAYS

ARE YOU PAYING TOO MUCH FOR HEALTH INSURANCE?
- MAJOR MEDICAL HEALTH INSURANCE
- LIFE INSURANCE
- DISABILITY PLANS
- RETIREMENT PLANNING
- LONG TERM NURSING

FOR A FREE QUOTE
CALL 1-800-377-5623
Mutual of Omaha Companies
Protection for the way you live.

NEW ENGLAND EQUITY LENDERS
- 1st & 2nd Mortgages
- Residential & Commercial Properties
- Investor Financing
- No income verification programs
- Bill consolidation loans
- Private/ Public funding avail.

Register in our credit pic today. $300.00 CREDIT AT CLOSING
1-800-695-3749
Mass. Lic. MB 0338 1-508-897-5144 Offer good through 7/1/93

1 Easy Step To A Successful Garage Sale...
Advertise It!

Now is the time to plan your Garage Sale and take advantage of our reduced rates for Garage Sales.

4 LINES 1 ISSUE $14.00

FREE GARAGE SALE KIT
You may pick up your Free Garage Sale Kit at either of the following locations:
33 New York Avenue, Framingham, MA
580 Winter Street, Waltham, MA

To Place an Ad Call
617-487-7355 • 508-879-7355

Harte-Hanks Community Newspapers
The Winchester Star, The Arlington Advocate, The Watertown Sun

ATTENTION: ORPHANED CAR OWNERS

Are you an orphaned car owner? Has your dealer gone out of business or changed faces so often that you're not sure who's in charge? Or maybe they just don't seem to care about your problem.

LOOK NO FURTHER!!

Great Road Dodge welcomes all Chrysler, Plymouth or Dodge vehicles regardless of where they were purchased. We honor all Chrysler factory or service contract warranties. We supply shuttle service home or to work daily. Rental vehicles are available at low rates.

At Great Road Dodge, we go the extra mile so your care will too.

COOLING SYSTEM SERVICE $32.95
Inspect Hoses & Belts
New Antifreeze
Flush System
Hazardous waste & tax extra
Chrysler Vehicles Only • Expires 8-31-92

OIL AND FILTER CHANGE $14.95
Change Oil (5 qts. max.)
New Filter
Ask for your $5.00 Rebate and Your Final Cost is $9.95
Chrysler Vehicles Only • Expires 8-31-92

GREAT ROAD DODGE
Route 117 Maynard
897-5716
Service Hours: Open Mon., Tues., Wed., Thurs., Fri. 7:30 AM to 5:00 PM
We work on all Chrysler, Plymouth and Dodge Products

COMMENT

Look in the mirror

Since the end of the superintendent's tenure in Winchester, the School Committee has been the center of attention for their dealings with his resignation and the firing of the town's basketball coach. Those dealings apart, perhaps it is time for the town to give the School Committee a break.

After all, the new fiscal year promises to be as headline- filled and bleak in the budget arena as the last.

Maybe it's time to look in the mirror for the help, though. State aid is projected to be flat. An extra $300,000 that is expected from a new education bill aside, it looks like Winchester faces more of the same ahead.

Those affected by proposed changes to busing slated for this September or who face reduced extracurricular activities for their children know firsthand of the sacrifices that will entail.

To create any longterm solution to the budget crisis, the focus should be shifted off of the School Committee, who, after all, can only get so much blood out of the budget stone. It's time to look in the mirror, Winchester.

The fact remains that continuing to cry foul as the cuts are planned will no longer suffice. No matter which side of the fence one sits on, either a school building or two is closed or cuts will finally have to come to the heart of the Winchester School System.

Winchester Kernels

Epitaph to a school

By DAN CHANE
Special to the Star

On June 21, 1962, Winchester bore nostalgic witness to the passage of time as a huge wrecking crane lumbered into the rear yard of the Wadleigh School at Washington, Mount Vernon and Myrtle Street.

As brick and mortar crumbled to dust, the interior buff colored walls with dark natural woodwork blanched under the bright light pouring through the breached walls.

Opened in March of 1901 to ease the crunch of Winchester grammar school pupils, it was little more than 60 years old when the Board of Selectmen ordered its demolition.

Prior to construction of the Wadleigh, grammar school pupils were squeezed into an earlier wooden building on the same site, in disused rooms at the high school — then located at Church and School Streets — and in two rented rooms over the old post office in Thompson's Block.

As construction began, the earlier building was moved to Main Street to house primary students, augmenting the facilities of the new Mystic Schoolhouse on Bacon Street.

Wadleigh School, designed by architect George F. Newton of Lincoln, sported large plate glass windows in each of its eight classrooms, and a synchronized clock system designed by Blodgett Bros. It was also unique in being the first masonry school building in Winchester.

Many years ago former Star editor Jim Penaligan recalled his school days there. "The fortunes of the school were entrusted to a man principal and there were some good ones in the lot; 'Texas Charlie' Swett, greatly beloved by all who came within the scope of his instruction; Arthur P. 'Apple Pie' Briggs who held forth in the early 1900s and swung a good rattan; and 'Uncle Joe' Heflon who lost his life in World War I. These men were the high, low and middle justice at the Wadleigh School for many years."

By 1929, Principal Raymond J. Dickman had given a glowing account of progressive teaching at Wadleigh Junior High School in the town reports of that year.

When the new junior high school on Main Street was completed in 1932, Wadleigh was abandoned and remained empty until 1936 when overcrowding at the high school forced its reopening to house the freshman class. Each succeeding high school freshman class for the next 20 years became legend as they revelled in the prestige of their "own" building.

In 1956 all four classes were reunited in a new building and Wadleigh was again left empty with its memories.

A few old desks and chairs sat on the front lawn next to some old plaster casts of sculpture from the Parthenon as the wrecking ball began reducing the once proud building to rubble on that hot June day 30 years ago.

One week later, that building "unsurpassed in architectural beauty by any in town," according to its building committee, was gone forever.

The Journey is the destination

By Terry Marotta

When America goes on vacation, for the most part, America goes by car.

Once, folks boarded the trolley and rode to the end of the line — to the point where sand began drifting over the tracks. Once too, they hopped the train, with its plush seats and fresh linens, and settled in amidst hat boxes and steamer trunks. But today, in most cases, we climb in our cars.

The cars of my own earliest memory were big rolling parlors, shaped like a man's derby almost, black and high-crowned and rounded at the curves, with that thick velvet rope suspended from the back of the front seat. In time, these derbies gave way to longer and more streamlined models; in our family often Oldsmobiles, where, imbedded under a luminous plastic bubble on the hub of the steering wheel, winked a scatter of stars in a sky of midnight blue.

Whatever that year's make of car, we packed it, come summer, with boxes and fans and duffel bags. Those travelling behind us saw these, and a great drooling dog, and sometimes the small triangular head of a cat, restrained for the trip in a kind of miniature laundry bag, the drawstrings gathered like the ruff of an Elizabethan queen around her tiny outraged neck. We kids lay between the boxes and mammals, reading mysteries, and rubbernecking at other cars, and in the way of all children everywhere, asking every 10 minutes, "Are we there yet?"

I dimly remember the days before travel by Turnpike and Interstate. We drove the smaller roads then, which curved like the whimsical turnings of our own veins and arteries around and directly into the hearts of towns, of cities still frisky with commerce. And for meals there were no drive-throughs. We would stop instead on the main street of one of the many towns and go up a couple of steps past restaurant windows hung with awnings, past window boxes drowsing with geraniums, or, in the heart of the brisk cities themselves, enter cool shadowy places, with heavy silverware and cloth napkins and banquettes of red leather so smooth you could slither right down off them onto the floor and still pretend it had happened by accident.

I came upon a copy of an old poster from a day well earlier than these. It once stood by an old bridge and thus declared the toll each person must pay for the privilege of crossing:

"For Every Foot Passenger, THREE CENTS.

For Every Head of Live Sheep or Hogs or Calves, ONE AND ONE-HALF.

For Every Head of Horned Cattle, NINE.

For Every Horse, Jack, Mule or Ox, Whether Led or Drove, NINE.

For Every Horse or Mule and Rider, 12 AND A HALF.

For Every Two Wheel Pleasure Carriage Drawn By One Horse, Jack or Mule, SIX CENTS (and for Every Additional Horse, Jack or Mule), 18 AND THREE-QUARTERS.

For Every Four Wheel Pleasure Carriage, the Body Whereof is Supported by Springs or Thorough-Braces, Drawn By One Additional Horse, Jack or Mule, TWENTY CENTS.

For Every Freight or Burthen Wagon Drawn by One Horse, Jack, Mule, or Ox, 12 AND A HALF, and SIX CENTS for every additional 3rd, 4th or 5th Horse, Jack, Mule or Ox, and for Every Further Additional Horse, Jack, Mule or OX, TWENTY-FIVE CENTS."

All I can say is, what a burthen to travel back then.

Today we hop in our cars, with our coffee cups and soft drinks in hand. The drivers mostly just drive, when they're not talking on their car phones, whereas the passengers, from all I've observed, feel free to sleep, or read, or lie with their feet sticking out the open windows. Many, both drivers and passengers alike, engage in nail-biting.

We were among these many last weekend. Just as in our childhood, we heaped our little van to the roof with cherished belongings, not just our own but our cat's: her catnip, her tall metal canister of food, her own portable restroom. We lifted off and shot quick as thought down 30 miles of highway before realizing that the cat herself we'd left back home.

We had a deadline that night that made it too late to turn around then. But the next night we drove clear back to fetch her. It didn't matter: we had our books and our soft drinks. And we'd learned, as all of us have learned in our 80-year romance with the car, that on the open road, the journey really is the destination.

Terry Marotta is a freelance writer who lives in Winchester.

This week in history

1966: 26 years ago

A broken gear shaft in the overhead crane at the town incinerator caused a backup of disposed rubbish that overflowed the incinerator's pit area and temporarily dumped in a nearby enclosure. The gear was soon fixed, but a second gear shaft broke a week later causing the second rubbish back log in two weeks.

Winchester's noted flag aficionado Whitney Smith Jr. was invited to a White House luncheon by President Lyndon Johnson. The luncheon was being held for Prime Minister Forbes Burnham of Guyana, South America. Smith was invited because he had designed the new national flag of Guyana. Smith was the director of the Flag Research Center in Winchester.

The long-awaited solution to overcrowded and inadequate secondary school building conditions appeared closer at hand that week. Several involved study and policy committees had indicated general agreement on the selection of a site for the proposed new modern high school building. The new building was to be situated between the existing high school and southward to Mystic Avenue, fronting on Main Street and extending westward toward Manchester Field and Manchester Road.

Thirty-five hundred softball fans and interested spectators showed up at Manchester Field for a charity softball game between the world famous King and his Court softball team and WBZ radio and television personalities, lead by Dave Maynard and former Celtic Jim Luscutoff. The event was run by the Winchester Fire Department's Fire Fighter Local 1564 for the Muscular Dystrophy Association.

A parade from the Winchester Fire station was led by the Immaculate Conception Drum and Bugle Corps Band and followed by WBZ disc jockeys riding on fire engines. Lieutenant Governor Eliot Richardson threw out the first ball.

The King and his Court coasted and clowned to an easy 12-3 victory.

A new recreational facility for Winchester seemed assured that week when court proceedings contesting the right of Winchester Swim Club to construct a new swimming pool on its Johnson Road site were terminated. The president of the swimming club said that the abutters who appealed the decision of the Massachusetts Superior Court, which confirmed the decision of the Winchester Board of Appeals in granting the club a permit to maintain and operate the swimming pool, had decided not to press their appeal any further.

Letters policy

The Star invites readers to submit letters to the editor.

Letters should be typed, double-spaced and must include the writer's name, address and telephone number. Anonymous letters are not accepted for publication.

Letters should not exceed two, double-spaced, typewritten pages.

The newspaper reserves the right to edit letters for style, grammar and taste and to limit the number of letters published from any person or organization.

Deadline is 5 p.m. Friday prior to the Thursday on which the writer wishes to have the material published. Submission by the deadline does not guarantee publication.

Send letters to Editor Ellen Fanning, The Winchester Star, 27 Waterfield Road, Winchester, MA 01890.

THE WINCHESTER STAR

27 Waterfield Road, Winchester, MA 01890
Established 1880 • Published Every Thursday

Circulation: **800-982-4023** Editorial and Advertising: **617-487-7200**

Single newsstand copy: 50 cents; Subscription by mail, in county: $20 per year; By mail, out of county: $34 per year.

PUBLISHER: Asa Cole
EXECUTIVE EDITOR: William Finucane
EDITOR: Deborah Trask
ASSISTANT EDITOR: Stephen Olivieri
ADVERTISING MANAGER: Fred Splaine
ADMINISTRATIVE ASSISTANT: Joan Gorrasi
DISPLAY ADVERTISING STAFF: Diane Barrow, Harris Currier, Mark Olivieri, Irv Nudel, Walter Pandy.
CLASSIFIED TELEMARKETING MANAGERS: Sara Crowley, Valerie Austin
EDITORIAL TYPESETTING SUPERVISOR: Meredith Fife Day

Circulation is independently audited by Certified Audit of Circulations, Inc., P.O. Box 379, Wayne, N.J. 07474. Reports available upon request.

Member of: National Newspaper Association, Suburban Newspapers of America, New England Press Association, New England Newspapers Association, Massachusetts Press Association, Massachusetts Newspaper Publishers Association, Boston Suburban Weekly Advertising Network.

This newspaper assumes no financial responsibility for errors in advertisements, but that part of an advertisement in which an error occurs will be published without charge in the next issue. The advertiser is responsible for prompt notification of errors that occur. This newspaper reserves the right to reject or cancel advertising at any time without notice or cause. Advertising is accepted only under the above conditions and no warranty or guarantee as to run days or position is expressed or implied nor can these items be altered by any agent of Harte-Hanks Community Newspapers except in writing by an officer of the corporation.

The Winchester Star (USPS 686-020) is published weekly at $20.00 ($34.00 out of county) by Harte-Hanks Community Newspapers, P.O. Box 9152, Waltham, MA 02154. Second Class postage paid at Boston, MA. Send address change to The Winchester Star Circulation Department, P.O. Box 9152, Waltham, MA 02154.

LETTERS

Holland urges voters to consider choice

TO THE EDITOR:

Last week's article in the Star makes it very clear who the pro-choice candidate is in the state Senate race. We need to return Sal Albano to the Senate so that he can continue his work protecting a woman's right to choose.

The recent Supreme Court decision makes the selection of a pro-choice candidate more important then ever. Sal stood tall in support of women in the past, and he will not be afraid to do it again.

Debe Holland

Town Day Committee thanks volunteers

TO THE EDITOR:

A belated "thank you" is in order for all those who made this year's Town Day the biggest, and (almost) the best ever. If not for the drizzle that kept the crowds away during the morning hours and the sudden downpour that abruptly ended the evening concert, Town Day '92 would have been perfect!

It is enormously gratifying for us, as longtime participants in Winchester's annual party, to see new ideas and enthusiasm for Town Day. Our call for volunteers was answered this year by several new members to the committee, each of whom brought a fresh perspective to the day's events. New events insure that Town Day will be new, different, and exciting each year for those thousands who attend and participate.

Most of the credit for Town Day's success must, of course, go to the incredibly hard-working Winchester Town Day Committee. The list of thank you's gets longer every year, but special gratitude is due to the Town of Winchester, the Chamber of Commerce, the Winchester Star, the Times-Chronicle, and the individuals, businesses, and organizations who contributed to Town Day.

It deserves mention that Town Day is organized by the Winchester Town Day Committee, an independent group of volunteers who donate their time and effort to this one event. The $11,000 cost of Town Day 1992 was funded, as always, by booth fees, contributions, and sale of Town Day T-shirts.

Despite the months of hard work, the rewards of a committee member are many — otherwise we would not have volunteered to co-chair Town Day '93. We welcome new ideas and members to the Town Day Committee. The committee can be reached at 6 Mt. Vernon St., Suite 135.

Have a safe and enjoyable summer!

Allan Eyden and Ralph Johnson
Co-Chairmen, Winchester Town Day 1992

Tierno family thanks community

TO THE EDITOR:

We wish to express our thanks to our friends, family and customers of the Theater Mobil Station who acknowledged our daughter Lauren's birth last October.

We have been overwhelmed with cards, gifts and flowers since the time we announced that there was another Tierno on the way.

We still receive gifts, and although we continue to send thank you cards, we wanted to publicly express our gratitude to those people who may have been overlooked or those who have not yet received a card.

Michael, Debbie and Lauren Tierno

States should retain rights to regulate

TO THE EDITOR:

With one and a half million abortions being performed each year in America (4,000 a day), abortion is rightly becoming an increasingly controversial issue in the legislative arena. While Roe vs. Wade is an umbrella ruling at the federal level, most states also carry their own abortion legislation that typically includes some levels of restriction. Surveys tell us that the great majority of Americans favor restrictions in abortion legislation. Many states are currently reviewing that legislation, with some moving to increase restrictions while others are moving toward eliminating limits.

For example, Governor Weld has introduced a bill to eliminate some of this state's current restrictions and would like Massachusetts to be a safe place for any woman to be able to abort her baby, during all nine months of her pregnancy for any reason. While on the other side

(See **LETTERS, page 9A**)

LETTERS

(From page 8A)

states such as Louisiana and Pennsylvania are in the news for adding restrictions. This state by state process of determining the nature of abortion legislation allows for regional differences and engages the American people more closely in the debate.

With this as background, U.S. Senate bill S25 and House bill HR25 also known as The Freedom of Choice Act (Cosponsored by Al Gore, Ted Kennedy, John Kerry, et. al.) will be coming to the floor maybe as early as this week, and looks like it will both disturb the state/federal balance that is evident today, and completely ignore the stated preference of the popular majority.

This bill would eliminate any restrictions for all states such as 1) Prohibiting abortions based on sex selection, 2) Requiring a 24-hour waiting period and 3) Cutting off abortions at six months (to name a few).

If this bill passes, states would lose the ability to regulate the abortion regarding these or any other limits. The courts have upheld the state's rights as constitutional, and have allowed states to vote on these and other laws regarding abortion and many other issues. Calling this the Freedom of Choice Act is a misnomer. This bill eliminates the rights of the individual and the individual states in voting for or against whatever restrictions they feel best represents that region. This bill is not in touch with the majority of Americans and should not be thrust down the throats of all states. Let's not make a universal law based on the wishes of an increasingly discredited Congress that has lost touch with the view of the American people.

Instead, let each state decide for itself, based on a clearer understanding of the popular sentiment, in a forum that will engage larger numbers of people in this crucial debate.

Andy Mills

Independent voters should check status

TO THE EDITOR

There is a lot of confusion about the term "Independent" after one's name on the voting list. There is now an Independent party, so a voter so designated would be able to vote only on their slate. If you want to be a truly independent voter at the primary election, you must have no designation after your name or the word "unenrolled." It's a simple matter to take care of this at the Town Clerk's office.

Elinor Walker

Resident points out to new battle ground

TO THE EDITOR:

I applaud the Star for their complete coverage of the positions of the candidates for the state Senate on the issue of a woman's right to choose. The article clearly shows that Sal Albano has been steadfast in defending women trying to make a difficult and personal decision without interference from the government.

Now the recent Supreme Court ruling has shifted the battle to protect reproductive rights to the state Legislatures. We need former Senator Albano's leadership more than ever. To paraphrase what Barbara Jordan said at the recent Democratic Convention: Anyone who says that it doesn't matter who is elected is perpetuating a fraud.

Susan Leathers

Resident disturbed by candidate position

TO THE EDITOR:

Agreeing with many of their positions, I had thought to vote for Sal Albano and Barbara Joslin. I am the more distressed, therefore, to read that both favor going well beyond Roe vs. Wade and advocate unrestricted freedom to choose abortion, up to the moment of birth, apparently. Such a stance lends credence to the claims of anti-abortionists that some abortion-rights advocates are simply contemptuous of human life. The recent Casey decision suggests that the question of what rules shall govern abortion will soon be before the Legislature. I hope that Albano and Joslin will reconsider their position. If not, many of us who are otherwise pro-choice will have to join those who are pro-life in rejecting their candidacies.

E.L. Pattullo

BEACON HILL ROLL CALL

Beacon Hill Roll Call
Volume 19, Report No. 30

Beacon Hill Roll Call records local senators' votes on two roll calls from July sessions. There were no roll calls in the Senate last week. The Senate is expected to meet this week to act on a fiscal 1992 supplemental budget and some of Governor William Weld's budget vetoes.

ABUSE (S 825) — The Senate voted 31-0 (two senators voted "no" but under a Senate pairing rule their votes were not reflected in the final tally) to give initial approval to a bill allowing additional court personnel to issue temporary restraining orders in domestic abuse cases when the courts are closed for business. Current law gives this authority to justices of the superior, probate and family, district and Boston municipal courts. The bill would add clerk magistrates, registers and their assistants. Supporters said this will protect these abuse victims and make it easier to obtain temporary restraining orders by telephone when the courts are closed and the plaintiff demonstrates a substantial likelihood of immediate danger of abuse. Opponents offered no arguments. (A "Yes" vote is for the bill. A "No" vote is against it.)

Senator Charles Shannon voted yes.

VOLUNTARY (S 1654) — The Senate voted 19-15 to approve an amendment to the bill scaling back the recent hike in unemployment taxes paid by employers. The amendment would eliminate unemployment benefits for many people who voluntarily quit their jobs. Amendment supporters said this bill will save $25 million and said the state should not subsidize people who voluntarily quit their jobs. Opponents said this amendment eliminates flexibility and urged the Senate to retain current language providing that a person can received benefits if he or she establishes that his or her reasons for leaving were urgent and compelling. They noted people should be able to collect if they leave for health reasons or to follow their spouse who gets a job in another state. (A "Yes" vote is for the amendment eliminating benefits for many people who voluntarily quit their jobs. A "No" vote is against the amendment.)

Shannon voted no.

THE HOUSE — Beacon Hill Roll call recorded local representatives votes on four roll calls from July sessions. There were no roll calls in the House last week. The House is expected to meet this week to act on a fiscal 1992 supplemental budget and some of Governor William Weld's budget vetoes.

The four House roll calls are on proposed amendment to the bill scaling back the recent hike in unemployment taxes paid by employers and making other changes in benefits and eligibility. The House and Senate eventually passed a compromise version which was signed by Governor Weld.

SUBSTITUTE (H 5909) The House voted 92-60 to reject a Republican-sponsored substitute bill repealing the additional increases in the unemployment tax and going back to the old system. Substitute bill supporters said this will stop the estimated average hike from $280 to $362 and simply allow the automatic lower average increase to $333 under the old system. Opponents said the substitute bill does nothing to solve the problem of a $500 million deficit in the unemployment trust fund and noted the state is borrowing some $5 million a day from the federal government to stay solvent. (A "Yes" vote is for the substitute bill. A "No" vote is against it.)

Representative Paul Casey voted yes.

SEASONAL EMPLOYEES (H 5909) — The House voted 93-54 to reject an amendment allowing seasonal employees to collect benefits only if they leave their job during "the season." Amendment supporters said this will prohibit anyone from knowingly taking and completing a temporary job and then filing for benefits. They claimed the amendment will save millions of dollars and stop abuse of the system by students and others who take summer jobs and then try to collect. Opponents said the amendment will hurt construction workers and others who would be denied benefits. (A "Yes" vote is for the amendment. A "No" vote is against it.)

Casey voted yes.

REAL ESTATE UPDATE

by Helen Babcock GRI

LEARN FROM YOUR REALTOR

Good real estate agents can give you up-to-the-minute information about the homes for sale in our area. Their expertise, however, goes far beyond the basics of the local housing market, financing, and the other specialized skills needed to get you settled and into your new home.

If you're moving into a new area, a Realtor can be a valuable source of information about a wide range of subjects that will help you settle into the community quickly and easily. Where are the nearest bus or subway stops? What about recreational facilities, like community centers, swimming pools or tennis courts? Which markets have the freshest produce or the best buys on cat food?

Don't be afraid to ask for recommendations if you'll need a new hairdresser, veterinary hospital or babysitters. Good agents know the communities where they work inside and out, and they're glad to share their knowledge.

For professional advice on all aspects of buying or selling real estate, consult the specialists at **Carlson Real Estate**. Please visit us at **552 Main Street**, or give us a call at **729-0058**.

COUNTRY CLASSICS by DIANTHUS Ltd
Fine Curtains & Accessories in the Country Manner
WAREHOUSE S♥A♥L♥E
WE'VE EXPANDED TO BETTER SERVE YOU
As always, we offer you the BEST in country style curtains and home furnishings at the BEST prices.
4 Days Only
Thurs., July 30 – Sun., August 2
FABULOUS SAVINGS OF 20%-70%
BRING YOUR MEASUREMENTS
♥ CUSTOM – 40% off orders made in our BEST selection – yet of fabrics from various manufacturers.
♥ READY MADE CURTAINS – Select from Tab Curtains, Swags, Swag & Jabots, Swaggers, Top treatments and accessories in a variety of fabrics.
♥ FABRICS by the YARD – The BEST selection we've ever had. Country and traditional prints and plaids, also remnants.
♥ PILLOWS – All sizes, shapes and fabrics at the BEST prices around.
♥ HOME FURNISHINGS – The entire inventory of our now closed Hanover store at 20%-40% savings.
♥ COUNTRY UPHOLSTERED FURNITURE – Camelback sofas, wing chairs in a variety of fabrics and styles by order at 20% off suggested retail.
♥ COUNTRY ACCESSORIES – We have the largest and BEST inventory of all the favorite touches for your country home and gift giving.
♥ BEAUMONT POTTERY – The BEST saltglaze pottery with the BEST selection and the BEST price.
Old colony Swag & Jabot
Bay Colony Swagger
Leyden Fishtail Swag
Brewster Shade
We are a National Mail Order Company as seen in Country Living, Traditional Home, Country Home and House Beautiful
DIRECTIONS: Warehouse located on Camelot Dr. in Plymouth, MA. Route 3 South, Exit 5 turn right follow signs to Camelot Drive.
HOURS: 9-8 Thurs. & Fri., 9-6 Sat. & Sun.
508-747-4179

WE CAN ALWAYS MAKE ROOM FOR A FEW MORE GOOD WOMEN
This is a time to invest in yourself. Don't be defeated by layoff worries...
Regroup
Rethink
Retool
Return to the workplace a different person with
New Skills
New Confidence
New Opportunities
The Simmons MBA has helped nearly 2000 women change the direction of their lives.
Call the Admissions Office at (617) 536-8390
SIMMONS COLLEGE
GRADUATE SCHOOL OF MANAGEMENT
The Innovators in Management Education for Women

Gourmet Jelly Beans
25 Varieties
Reg $4.99 lb
Now $2.99 lb
Good thru 8/5/92
SWEETIES
21 Riverside Avenue
Medford Square
391-3737

HARBOR EXPLORATIONS
A 2½ Hr. Journey into Boston Harbor For All Ages!
Use nets & Scientific instruments to learn about the harbor 1st hand.
CRUISES: 10 A.M. and 1 P.M.
Adults $15 Children Under 12 $9.50
call 617-287-7666 for info
Reservations required. Call between 9am & 4pm, 7 days a week. Visa & MasterCard. Boat departs from University of MA/Boston Dock at South end of city.

Have You Seen Our Signs? We're All Over Town!
CARLSON REAL ESTATE
552 Main Street
Winchester, MA
729-0058
NEW LISTING
WINCHESTER - Custom built 8 room oversized Cape on tree-lined street. Large master bedroom & bath on first floor. $415,000
NEW CONSTRUCTION
WINCHESTER - The best of both worlds! Wonderful new 9 room Colonial in one of Winchester's finest older neighborhoods. See it today. $585,000
NEW LISTING
MEDFORD - Lawrence Estates! Young Garrison Colonial in move-in condition. Private yard, deck, near hospital. $189,900

4.50% Introductory Rate
6.27% A.P.R.
If you're considering a 1-Year Adjustable Rate Mortgage...
. . .then you should be considering Winchester Savings Bank. For complete details, call Jim Smith at 729-2130.
Winchester Savings Bank
Equal Housing Lender
Member FDIC/DIFM
Winchester: 661 Main St., 278 Washington St., Woburn: 344 Cambridge Rd.
For rates call our Mortgage Rate Hotline at (617) 729-2111.
Rate shown is an introductory rate, applicable to first year only. Owner-occupied properties only. Maximum 30-year term with 1 point. Minimum 10% down with P.M.I. There is a 2% annual cap, and a lifetime cap of 6% above the fully indexed rate at the time the loan is written. Fully indexed rate is the weekly average yield on U.S. Treasury securities adjusted to a constant maturity of 1 year plus 2.75%. As of 7/23/92, the fully indexed rate was 6.28% and the A.P.R. was 6.27%. Rates subject to change without notice.

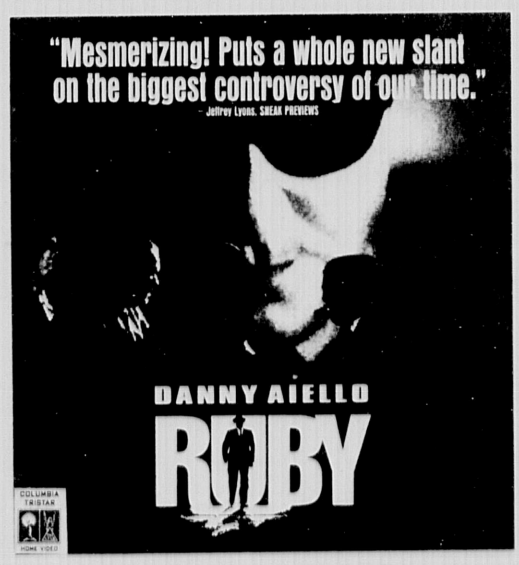

© 1992 Polygram Filmproduktion GmbH. All rights Reserved.
© 1992 Artwork and Design Columbia TriStar Home Video. All rights Reserved.
VIDEO HORIZONS SUPERSTORES
1201 Mass. Ave. Arlington 648-4336
342 Mass. Ave. Arlington 646-4945
600 Main St. Winchester 721-1422

OBITUARIES

Lee W. Court

Artist and designer Lee Winslow Court died recently at his home in West Townshend. He was 88.

Court was born Dec. 10, 1903, in Somerville, the son of Ormsby A. and Agnes L. (Nichols) Court. His early education was in Winchester schools, and he later attended Massachusetts College of Art in Boston

In 1925, Court joined William Filene's Sons & Co. in Boston as a designer. He became assistant operating superintendent in 1935, store planning designer in 1940, and display manager in 1945. He also was colorist to major retail stores, including Bullock's in Los Angeles, F.R. Lazarus in Columbus, Ohio and Rich's in Atlanta, Ga., from 1934 to 1944. In 1944, he served as special consultant to the U.S. Air Force.

After resigning from Filene's in 1954, he formed a promotion consultant firm, L.W. Court Associates of Boston. He served as design consultant for Hudson's Bay Co. of Canada from 1955 to 58 and was appointed by President Dwight Eisenhower, and subsequently President John Kennedy, as producer of International Trade Fairs for the U.S. Government.

Court traveled around the world on painting trips and showed his work in many solo exhibitions. His work is in many private, academic

Lee W. Court

and public collections.

Among the recognitions he received are: Distinguished Service Star from the U.S. Treasury; Mexican Citation; French Legion of Honor; Woodman Prize of Ogunquit, Maine; Grand National Exhibition of League, Academic Artist Association Inc.; Copley Master and John Singleton Copley Medal.

Court was a committee member of the Boston Chamber of Commerce and the Dean Luce School in Cambridge; a member of Beaver Country School in Boston; a life member of The Bostonian Society; a honorary life member and director of the Massachusetts Audubon Society; a trustee of the Canton Public Library; trustee and vice president of Boston's Museum of Science and Brattleboro Museum and Art Center in Brattleboro; director of the Council of American Artists Societies; and member and president of Campfire Girls.

He also held memberships in the Rockport Art Association, The Copley Society of Boston, Salmagundi Club, North Shore Art Association of Gloucester, Academic Artists Association of Springfield, American Artists Professional League, The Guild of Boston Artists Inc., and Southern Vermont Art Association.

He was first married in 1928 to Elsie Draper, who died in 1968. On Jan. 4, 1970. in Winchester, he was married to Ruby M. Schuette.

In addition to his wife, he leaves his three children, Nancy L. Court of Boston, Patricia L. BoMell of Winchester, and Lee W. Court Jr. of Boothbay, Maine; eight grandchildren; and eight great-grandchildren.

The funeral and burial will be at the convenience of the family.

In lieu of flowers, memorial donations may be made to Vermont Institute of Natural Science, Woodstock, VT 05091 or the Campfire Council of Greater Boston, 380 Green St., Cambridge, MA 02139.

May Philliou

May Philliou, wife of the late James Philliou, died on July 10 in Astoria, N.Y. She was 92.

Born in Siatista, Macedonia, Greece, she came to the United States at a very young age.

She was the mother of four children: Peter of Winchester and his wife Helen and their children, James, Thea, and Christine; George of Astoria; Philip of Cloister, N.J. and his wife Marina and their children, Philip Jr., Christopher, Nicholas and Demetrios; and the late Norma.

The funeral was held July 13 from the Basis Funeral Home in Astoria, with services following at St. Catherine-St. George Church in Astoria. Interment was in St. Michael's Cemetery in Queens, N.Y.

Dr. Anthony Jong

Professor Anthony Westwater Jong, D.D.S., M.P.H., D.Sc., of Bolton, associate dean of the Boston University Henry M. Goldman School of Graduate Dentistry and chairman of the School's department of dental care management, died at home after a lengthy battle with cancer July 22. He was 53.

Dr. Jong was nationally recognized for his preeminence in the field of public health dentistry. His development of the Goldman School's Master of Public Health Program for dental hygienists was the first of its kind in the county.

Dr. Jong was previously assistant dean for student affairs at the Harvard School of Dental Medicine, the director of dental services at the Dimock Community Health Center in Roxbury, MA and head of the Child and Youth Project of Boston a $3 million program to assess and address the health needs of the city's youth.

"Dr. Jong brought to all his work the same vigor and sense of purpose that distinguished his 19-year tenure at the school," said Spencer N. Frankl, dean of the Goldman School. "His passion for providing community service and improving the health status of the underserved was an inspiration. The dental profession has lost a leader, and the community, a valued friend.

"As associate dean for academic affairs at the Goldman School, Professor Jong set and maintained the highest possible standards," said John Silber, Boston University's president. "He worked constantly to improve the quality of training offered to dental students so that they, in turn, would provide excellent care to their patients. He has been a stalwart member of our faculty, a tireless administrator, and a good friend to Boston University."

A native of New York City, Dr. Jong graduated from the City College of New York in 1960 and the New York University College of Dentristry in 1964. He served an internship at the Jewish Memorial Hospital in New York City in 1965, earned a Master of Public Health degree from the Harvard School of Public Health in 1966, and received a postdoctoral certificate from Harvard's dental school in 1968. In 1976, he earned his Doctor of Science degree from the Goldman School.

Dr. Jong wrote numerous articles in the dental literature and authored Dental Public Health and Community Dentistry, a standard dental hygiene text. He also served on the editorial boards of the Journal of Dental Education and Practice Management Forum.

A diplomate of the American Board of Dental Public Health, Dr. Jong had been a consultant to the U.S.Department of Health and Human Services, the U.S. Department of Health, Education and Welfare, the National Institutes of Health, Boston's Headstart health program, and the Bridge Over Troubled Waters free dental clinic in Boston. He had held numerous offices with the American Association of Dental Schools and the American Public Health Association, was active in the Massachusetts Dental Society and held a faculty appointment at the Harvard School of Dental Medicine.

In 1991, Dr. Jong was the recipient of the Massachusetts Public Health Association's James M. Dunning Award for achievement in the field of dental public health.

Dr. Jong was active in the Harvard Unitarian Church in Harvard, and was an accomplished athlete. An avid horseback rider, he organized the local chapter of the American Horseback Riding Association for the Handicapped. He also ran the San Franscisco, New York and Ocean State, RI, marathons.

Dr. Jong leaves his wife, Patricia Westwater-Jong, formerly of Winchester, and two children, Jessica, 5, and Alex Robert, 3. Two memorial services were held: Wednesday, July 29, 1 p.m. at the Harvard Unitarian Church, Harvard, MA and Thursday, July 30, 4 p.m. at Marsh Chapel at Boston University, Boston. In lieu of flowers, donations may be sent to a scholarship fund in Dr. Jong's memory to the Boston University Goldman School of Graduate Dentistry, Office of Development, 100 East Newton Street, Boston, MA 02118.

Frank P. DeCillis

Frank P. DeCillis, retired construction contractor, died Sunday, July 26, in New England Baptist Hospital. He was 61.

Born in Cambridge, he lived in Winchester for 26 years.

A U.S. Army veteran of the Korean War, he was a member of the American Legion Post in Somerville.

He had worked part time at Winchester Hospital.

Mr. DeCillis leaves his wife, Angela L. (Ciarlone) DeCillis; his daughters, Carol Hill of Stoneham, Janice LoPresti Las Vegas, and Maureen Fuccillo of Stoneham; and five grandchildren.

A funeral Mass was celebrated Wednesday, July 29, at 10 a.m. in St. Mary's Church, Winchester.

Burial was in Wildwood Cemetery, Winchester.

Donations may be made to St. Jude's Children's Hospital, 501 St. Jude's Place, Memphis, TN 38105.

Arrangements by Lane Funeral Home, Winchester.

Ann E. Veno

Ann E. Veno died Thursday, July 23 in Winchester Hospital. She was 79.

Born in Woburn, she lived in Winchester more than 40 years.

She was a member of St. Mary's Church in Winchester.

Wife of the late Francis H. Veno, she leaves her brother, Michael Livermore of Woburn, her nieces, Ruth Minieri of Revere, Ann Livermore of Winchester and Norma Cicchetto; her nephew, James Veno of Woburn.

She was sister of the late John Livermore and Bill Livermore.

A funeral service was held Monday, July 27, at 10 a.m. in Lane Funeral Home, Winchester.

Burial was in Wildwood Cemetery, Winchester.

Arrangements by Lane Funeral Home, Winchester.

Bert B. Stevens

Bert B. Stevens, formerly of Winchester, retired custodian at Winchester Hospital, died Tuesday, July 21, in his Burlington home. He was 87.

Born in England, he had lived in Winchester 38 years before moving to Burlington 21 years ago.

He had worked for the Charlestown Navy Yard.

Mr. Stevens was a member of Winchester Knights of Columbus and St. Margaret's Church.

He was a former member and usher of St. Mary's Church and the church's Holy Name Society.

He leaves his wife, Dorothy Stevens; his children, Paul Stevens of Reading, Bert Stevens of Indiana, Bernard Stevens of England, Bennett Stevens of Falmouth, Nancy Mulcahy of Malden, Alice Amero of Ossipee, N.H., and Linda Perrino of Danvers; three stepchildren; 18 grandchildren; 15 great-grandchildren; seven stepgrandchildren and several nieces and nephews.

A funeral Mass was celebrated Saturday, July 25, at 10 a.m. in St. Margaret's Church, Burlington.

Burial was in Calvary Cemetery, Winchester.

Arrangements by Lane Funeral Home, Winchester.

WINCHESTER RELIGIOUS SERVICES

BAPTIST

The First Baptist Church of Winchester
90 Mt. Vernon St. 729-2864
The Rev. William A. Huegel, Pastor
Rev. Jamie Greenough, assistant

9:15 a.m. Sunday School classes for all ages.
Worship service: 10:30 a.m., nursery available during worship; coffee and fellowship following worship.
Christian education, Diaconate, Finance and Executive Council board meetings on Monday nights at 7:30 p.m.
American Baptist affiliation.

CHARISMATIC

Faith Fellowship Ministries
New England
263 Main St. 729-6033
Jonathan Del Turco, Pastor

Sunday morning service, 8:30 and 11 a.m.
Wednesday evening service at 7:30 p.m.
Children's ministry and nursery, all services.

CHRISTIAN SCIENCE

First Church of Christ, Scientist
114 Church St. 729-5856
First Reader: James H. Andrews
Second Reader: Amy W. Gates

Sunday Service: 10:30 a.m.
Sunday School: 10:30 a.m., through age 19
Children's Room: 10:30 a.m.
Wednesdays: 8 p.m., Church Service, including testimonies of healing.
Weekdays: Reading Room, 4 Mt. Vernon St. Monday through Friday, 9:30 a.m. to 4:30 p.m.; Saturday, 9:30 a.m. to 1 p.m.

CHURCH OF JESUS CHRIST OF LATTER-DAY SAINTS

2 Ledgewood Place, Belmont 489-4125
Bishop Kip Thompson (Arlington Ward), 861-3938
Mission office: 868-0630

Sacrament meeting: 12:30 p.m.

CONGREGATIONAL

First Congregational Church of Winchester
21 Church St., On the Common
729-9180 The Rev. Dr. George W. Waterbury
Senior Pastor

Sunday: 9 a.m., Junior Choir rehearsal
10 a.m. Worship Service, Church School
11:30 a.m. 11th hour adult education
7:30 p.m. Forum (high school) meeting
Monday: 7:30 p.m. Jr. high youth group (as scheduled)
Tuesday: 10 a.m. sewing group
7:30 p.m. Boy Scout troop meeting, Cub Scout den meetings
7:45 p.m. Evening Bible study, as scheduled
Wednesday: 7:30 p.m. Board/committee meetings as scheduled
7 p.m. Cub Scout Pack meeting, monthly
Thursday: 7:30 p.m. Choir rehearsal
Friday: 10:30 a.m. Faith Enrichment for Women

Second Congregational Church
485 Washington St & Kenwin Road
The Rev. Susan Cartmell, Pastor
729-1688

Sunday: 10 a.m. Worship, Sunday school and childcare
11 a.m. Coffee Fellowship
Wednesday: 9:30 a.m. Mindful Moms, childcare provided
Other programs: Youth fellowship, Young couples and singles activities, women's social/service groups, choir

EPISCOPAL

Parish of the Epiphany
70 Church St

729-1922 Church Office

The Rev. Robert J. O'Neill, Rector
The Rev. Douglas Bernhardt, Assistant

Holy Eucharist: 8 and 10 a.m.
Church School: 10 a.m.
Adult Classes: 11 a.m.
Tuesdays: 9:30 a.m., Holy Eucharist, Chapel.

GREEK ORTHODOX

70 Montvale Ave., Woburn, 935-2424
Rev. George Tsoukalas, Pastor

Sunday Services: Orthros: 9 to 10 a.m.
Divine Liturgy: 10 to 11:15 a.m.
Church School: 10 to 11:15 a.m.
Coffee hour immediately following church service.

JEWISH

Temple Shir Tikvah
Rabbi David Kudan
643-8282

Meets at First Congregational Church, Winchester Common.
Shabbat Services are held on alternate Friday nights, at 7:45 p.m. Additional children-oriented Shabbat Services are held once a month at 10 a.m. on Saturday. All Shabbat Services take place at First Congregational Church on Winchester Common.
Call President Gary Shostak at 641-0140 or Membership Chairman Diane Boettcher at 729-1459 for more information.

Temple Shalom
475 Wintrhop St. Medford
Rabbi Yosef Wosk
396-3262

Modern conservative synagogue invites you to Saturday morning Shabbat services at 9 a.m.; Sunday Minyan and breakfast at 8:30 a.m., Monday and Thursday Minyans at 7 a.m.; late Friday night service at 8 p.m., except summer. Hebrew school, grades preschool through six. Family Shabbat services third Saturday of each month for children. Many holiday and social activities. All are welcome. For a copy of the latest bulletin, call 396-3262.

Temple Isaiah
55 Lincoln St., Lexington
Rabbi Cary David Yales 862-7160

Mondays: 7:30 p.m. Bible Study
Fridays: 8:15 p.m. Shabbat Service
Saturdays: 9 a.m. Shabbat Minyan and Torah discussion

LUTHERAN

Lutheran Church of The Redeemer
Forest Park Road, Woburn
Route 128 and 38 933-4600
Richard Koenig, Pastor

Sunday: 9 a.m. Liturgy. Child care provided
Monday: 7:30 p.m. Home Bible Study
Tuesday: 8:30 p.m. Al-anon
Wednesday: 7:30 p.m. Mid Week Liturgy
7:30 p.m. '20s and '30s Bible Study
Thursday: 8 p.m. Al-anon

METHODIST

Crawford Memorial Methodist
34 Dix Street 729-5056
Pastor, Rev. Jerome King Del Pino, Ph.D.
Student intern, Matthew Wissell
Director of Music, Martha Peabody

Sunday schedule
8 a.m. Worship and Holy Communion, nursery and childcare, fellowship and coffeee.
9:15 a.m. Church school (children, youth and adult)
10:15 a.m. Choir(s) rehearsal and fellowship
10:45 a.m. Worship (first Sun-Holy Communion) nursery and childcare, fellowship and coffee
7 p.m. Youth fellowship (junior and senior high)

Weekday schedule
Tuesday, 7 p.m. AA-Gifford Hall
Thursday, 9 a.m. Ecumencial Bible Study group, parlor, 3 p.m. Children's Choir rehearsal, ages four and up, 7:15 p.m. Chancel Choir rehearsal.
Friday, 8 p.m. Al-Anon, Gifford Hall
Church Office: Monday through Friday, 9 a.m. to 2:30 p.m., phone 729-5056
United Methodist Nursery School Director: Mary Ellen Holmes, 729-5212

INTERDENOMINATIONAL

Christian Center
73 Pine St.
Washington St., Woburn
Inter-Denominational
Paul & Mona Johnian 935-5117

Sunday Service: 10 a.m.
Monday evening: 7:30 p.m.
Thursday: 10 a.m.

The Church of the Open Bible
Winn and Wyman streets, Burlington
272-0090

Rev. Carlton Helgerson, Pastor
Rev. John C. Helgerson, Assistant Pastor
The Lord's Day: 9:30 a.m. Sunday school for all ages
10:45 a.m. Morning worship service
10:45 a.m. Kinderchurch and Junior Church for ages two to grade two
5 p.m. Young people's meeting
6 p.m. Evening service
Thursday: 7:30 p.m. Mid-week prayer and Bible

ROMAN CATHOLIC

St. Mary's
158 Washington St 729-0055
Rev. Stephen A. Koen II, M.Ed.

Saturday Masses: 4 and 5:30 p.m.
Sunday Masses: 7, 8:30, 10, 11:30 a.m. and 5 p.m.
Weekday Masses: 6:45 and 9 a.m.
First Fridays: 6:45, 9 and 11 a.m.
Confessions: Saturdays, 3 to 3:45 p.m.

St. Eulalia's
50 Ridge St. 729-8220
Rev. Francis J. McGann, Pastor

Monday-Saturday Mass: 9 a.m.
Tuesday, Wednesday & Thursdays: 5:15 p.m.
Monday and Fridays: 7:30 p.m.
Saturday Mass: 4 and 7 p.m. (folk)
Sunday Mass: 7, 8 and 10 a.m. (choir), noon (folk) and 5 p.m.
Holy Day Mass: Eve of, 5:30 and 7:30 p.m.
Holy Day Mass: 6:30 and 9 a.m., 5:30 and 7:30 p.m.
Confessions: Saturday, 3:30 and 6:30 p.m. and by appointment

Immaculate Conception
79 Sheridan Circle 729-1858
Rev. John H. O'Donnell, Pastor
Rev. George J. Dufour, Associate

Saturday Mass: 4:30 p.m.
Sunday Mass: 7:30, 9:30, 11:30 a.m.
Weekdays: 9 a.m.
First Fridays: 9 a.m.
Confessions: Saturday, 4 to 4:30 p.m. and by appointment

UNITARIAN

Unitarian Church
478 Main St 729-0949
Rev. Charles A. Reinhardt, Minister
Rev. Arline C. Sutherland, Associate
Rev. Colin L. Leitch, Assistant
Theodore Johnson, Music Director

Worship service: Sunday: 10:30 a.m.
Church School, infant through Jr. High: 10:30 a.m.; childcare: Sunday, 9:30 a.m.; Children's Chorale: Sunday, 9:30 a.m.; high school youth group: Sunday 4 p.m.; choir practice: Sunday, 9:30 a.m.; Thursday, 7:30 p.m.

LEGAL NOTICES

CM ● Bid No. FY93-33

LEGAL NOTICE
TOWN OF WINCHESTER
MIDDLESEX COUNTY, MASSACHUSETTS

Bid No. FY93-33

DEPARTMENT:
Health Department
71 Mt. Vernon Street
Winchester, MA 01890

DATE:
July 15, 1992

COMPLETE DESCRIPTION OF WHAT WILL BE BID:
Hazardous Waste Collection

RECOMMENDED NEWSPAPER (S) OTHER THAN THE WINCHESTER STAR:
Winchester Star

REQUESTED ADVERTISEMENT DATE:
7/23 & 7/30/92

BID OPENING TIME:
3 P.M.

BID OPENING DATE:
8/28/92

BID OPENING LOCATION
Board of Health
71 Mt. Vernon St.
Winchester, MA 01890

W. Chadwick Maurer
Town Manager

ID No. 256772
(WI 7/23, 7/30/92)

HD ● Lots 1 & 2 Johnson Rd.

LEGAL NOTICE
MORTGAGEE'S SALE OF REAL ESTATE

Premises: Lots 1 & 2 Johnson Road, Winchester

By virtue and in execution of the Power of Sale contained in a certain mortgage given by Charles Seferian to Central Cooperative Bank of Somerville dated November 17, 1989 and recorded with the Middlesex County Registry of Deeds in Book 20214, Page 265, of which mortgage the undersigned is the present holder for breach of the conditions of said mortgage and for the purpose of foreclosing, the same will be sold at Public Auction at 11:00 a.m. on the 18th day of August 1992 on the mortgaged premises described below, being known as Lots 1 & 2 Johnson Road, Winchester, Middlesex County all and singular the premises described in said mortgage, to wit:

Two parcels of land with the buildings thereon, if any, situated in Winchester, Middlesex County, Massachusetts, being shown as Lot 1 and 2 on a plan of land entitled, "Plan of Lots in Wincester, Mass." dated January 3, 1967, by Miller & Nylander, C.E., recorded with Middlesex South District Deeds, at the end of Book 11278, bounded and described as follows:

NORTHWESTERLY: by Johnson Road, by three courses respectively measuring 48.60 feet, 81.40 feet and 130 feet;

NORTHEASTERLY: by Lot 3 on said plan, 210.90 feet;

SOUTHEASTERLY: by land of Ruth K. I. Ericson by six courses respectively measuring 5.50 feet, 84.42 feet, 35.98 feet, 55.66 feet, 29.90 and 49.44 feet; and

SOUTHWESTERLY: by land of Robert E. and Sonja Lawson, 182.85 feet.

Containing 53,998 square feet of land.

Subject to restrictions and easements of record, if any insofar as now in force and applicable.

The Mortgagee reserves the right to postpone the sale to a later date by public proclamation at the time and date appointed for the sale and to further postpone at any adjourned sale date by public proclamation at the time and date appointed for the adjourned sale date.

Said premises will be sold subject to and with the benefit of all restrictions, easements, improvements, outstanding tax titles, mortgages, liens, rights of tenants and parties in possession, unpaid taxes, municipal liens and other public taxes, assessments or liens, having priority over the mortgage described herein, if any.

In the event that the successful bidder at the foreclosure sale shall default in purchasing the within described property according to the terms of this Notice of Sale and/or the terms of the Memorandum of Sale executed at the time of the foreclosure, the Mortgage reserves the right to sell the property by Foreclosure Deed to the second highest bidder provided that the second highest bidder shall deposit with Mortgagee's attorneys, Quinn and Morris, the amount of the required deposit as set forth herein within three (3) business days after written notice of default of the previous highest bidder and title shall be conveyed to said second highest bidder within twenty (20) days of said written notice.

TERMS OF SALE: Five Thousand Dollars will be required to be paid in cash or by certified check at the time and place of sale as earnest money. The balance is to be paid in cash or by certified check within thirty (30) days of the date of the sale and shall be deposited in escrow with the firm of Quinn and Morris at 141 Tremont Street, Boston, MA pending approval of said sale by the land court. The deed shall be delivered within ten (10) days from the date of approval of said sale by the land court.

Other terms, if any, to be announced at sale.
CENTRAL COOPERATIVE BANK
present holder of said mortgage,
by its attorney,
Robert H. Quinn
QUINN AND MORRIS
141 Tremont Street
Boston, MA 02111
Te. (617)423-3500

ID No. 255864
(WI 7/23, 7/30, 8/6/92)

BN ● Tuggle/64 Highland Ave.

MORTGAGEE'S SALE OF REAL ESTATE

By virtue and in execution of a power of sale contained in a certain mortgage deed given by JOYCE E. TUGGLE to The Provident Financial Services, Inc. Agent for Connecticut National Mortgage Company of 1210 Washington Street, West Newton, MA, dated September 17, 1987, recorded with Middlesex South District Registry of Deeds, in Book 18551, Page 139, of which mortgage the undersigned is the present holder, for breach of the conditions of said mortgage and for the purpose of foreclosing the same will be sold at public auction, on Friday, August 14, 1992, at 3:00 o'clock P.M., on the mortgaged premises, all and singular the premises conveyed by said mortgage deed, sale to be held on the premises located at Unit 15, Waterfield Square Condominium, 64 Highland Avenue, Winchester, MA, to wit:

Unit No. 15 of Waterfield Square Condominium, a Unit in the Condominium created pursuant to and subject to the provisions of Chapter 183A of the General Laws of Massachusetts, by Master Deed dated April 5, 1982, and recorded with Middlesex South County Registry of Deeds on April 8, 1982 in Book 14579, Page 516 (hereinafter referred to as "Master Deed").

The post office address of the Unit is 64 Highland Avenue, No. 15, Winchester, Massachusetts 01890.

Said Unit is conveyed together with the exclusive right to occupy parking space number 13 as shown on the plans recorded with the Master deed, the exclusive right to use basement storage area number 15 as shown on said plan, and an undivided .03667% percent interest appertaining to said Unit in the common areas and facilities of said Condominium and is laid out as shown on the floor plan recorded with said Master Deed.

TERMS OF SALE:
Said premises will be sold subject to any and all taxes and assessments, tax sales, tax titles and other municipal liens and water liens, if any there are. A deposit of FIVE THOUSAND and 00/100 DOLLARS ($5,000.00) in cash, certified check or bank check will be required to be paid by the purchaser at the time and place of sale, with the balance of the purchase price to be paid within thirty (30) days thereafter.
Other terms to be announced at the sale.

DATED: July 16, 1992
FEDERAL HOME LOAN MORTGAGE CORPORATION
Present Holder of said Mortgage

By its Attorneys,
MARVIN W. KUSHNER,
COHEN & KUSHNER, P.C.
55 WILLIAM STREET
WELLESLEY, MA 02181
(617) 431-1401

ID No. 256435
(WI 7/23, 7/30 & 8/6/92)

WS ● Spillane

LEGAL NOTICE
COMMONWEALTH OF MASSACHUSETTS
THE TRIAL COURT
THE PROBATE AND FAMILY COURT DEPARTMENT
Middlesex Division
Docket No. 90P-1138

ORDER OF NOTICE ON COUNSEL FEE PETITION

To all persons interested in the estate of Eileen D. Spillane of Winchester in said County Middlesex, a person under guardianship.

A petition has been present to said Court by William J. Snell, III, Esquire of Wakefield in the County of Middlesex, an attorney at law, praying that said Court fix and determine his compensation and expenses for certain services rendered by him to or in connection with said estate and direct payment thereof from the estate generally or as the Court may determine.

If you desire to object thereto you or your attorney should file a written appearance in said Court at Cambridge before ten o'clock in the forenoon on the 14th day of August, 1992, the return day of this citation.

WITNESS, Sheila E. McGovern, Esquire, First Justice of said Court at Cambridge, the 22nd day of July in the year of our Lord one thousand nine hundred and ninety-two.

Donna M. Lambert
Register of Probate

ID No. 259115
(WI 7/30/92)

NEWS NOTES

Casey supports $ for roads and bridges

State Representative Casey today said that due to the current status of the Commonwealth's infrastructure, he supports the Legislature approved a ban on the use of gas tax proceeds for any purposes other than for the repair and replacement of roads and bridges. Under current law, the state is allowed to divert gas revenue to other areas of the state budget. "With dilapidated streets and many bridges closed for repairs, the time for action has obviously arrived. Joining with my colleagues, I was pleased to vote to restrict gas tax dollars to roadway projects," said Casey.

Pointing out the action will have no additional tax burden on the citizens of the Commonwealth, Casey estimated the move would shift more than $200 million for the road related programs. "By restructuring this revenue stream, we will not only be able to rebuild our run down roads and bridges but create additional work for our labor forces and help jump start our economy," said Casey.

This measure, included in the recently approved budget recommendation of the House of Representatives, received unanimous support in the consideration of the appropriations bill. It now goes before the Senate for debate. "Realizing that most people have been inconvenienced by potholes or crumbling sidewalks, it is my hope that these badly needed upgrades be completed as soon as possible," concluded Casey.

House adopts local aid resolve

The Massachusetts House of Representatives took another major step towards providing the state's cities and towns additional budget stability by adopting a local aid resolution calling for a minimum of level funding for the fiscal year 1993, beginning this July 1. Representative Casey, who was a strong supporter of the local aid resolution, said the action was necessary to help local budget officials develop their municipal budget.

"Local aid continues to be a big portion of municipal budgets throughout the Commonwealth. Although the state budget will not be set until July, we felt it was important to adopt this resolution early, so that local officials will know what they can minimally expect from the state and therefore be able to accurately develop their own budgets," said Casey.

Minimal is the key component of the local aid resolution, according to Casey. "It is the House's intention to draft the state's budget, and if additional monies should be available, to direct those funds to programs like local aid. After meeting my pledge to local people to have a balanced state budget in place, I certainly hope we can get additional assistance back to cities and towns in the form of increased local aid or any other budget initiative that serves this purpose," Casey noted.

The local aid resolution came at the heels of legislative action to appropriate additional funds for the remainder of this fiscal year. "As was the case with both these issues, local budgetary needs will remain foremost in mind," concluded Casey.

Casey and Shannon praised for MWRA efforts

Noting that the actions of Senator Charles Shannon and Representative Paul Casey have eliminated a number of outstanding concerns, Joseph Favaloro, executive director of the MWRA Advisory Board, has praised Shannon and Casey for their efforts made on behalf of local residents and the other 2.5 million water and sewer ratepayers served by the MWRA.

"Due to Representative Casey's advocacy for rate relief during the recent FY'93 budget deliberations, MWRA Advisory Board is greatly relieved to see the injustices that have been plaguing ratepayers removed. We are therefore appreciative of Casey's successful efforts in eliminating the unfair provisions that adversely impacted ratepayers," said Favaloro, whose board represents the 60 communities comprising the MWRA district.

Favaloro's comments came after Casey and his fellow members of the MWRA Legislative Caucus defeated several provisions in the proposed FY'93 state budget that adversely impacted ratepayers. Those actions included the defeat of a water tax and payment in lieu of furlough, neutralization of a bond repayment plan and the amending of funding for the equitable acquisition of land for watershed protection purposes.

"We tore apart the budget, looking to rid the document of any negative impacts and seeking to include other items to help ratepayers. As Joe Favaloro and others have noted, this effort on the budget demonstrates the seriousness of commitment the House has for ratepayer relief," Casey said.

Through legislative and authority action to reduce the cost of MWRA's budget, projected water and sewer rates have nearly been cut in half. While Casey and others are pleased at every reduction that occurs, they must know that any plan for long-term rate relief must include heavy federal participation.

Schools receive windfall

(From page 1A)

The high school extracurricular activities stipend has taken the most drastic cut of all the line items and is all but non-existent for the coming school year. The line item was cut from $48,000 in Fiscal Year 1992 to $3,000 in Fiscal Year 1993. The student union will continue to function, but activities such as the marching band, yearbook, plays and foreign language clubs will be eliminated without additional funding.

School Committee members had placed restoring these cuts as a high priority, but until the passage of the bill, were unable to say where the money would come from. Several members contacted just before deadline, again reiterated this as a top priority.

Another possible area to get added funding is personnel. The School Committee had been withholding the approval of funding for five elementary library aides and four full-time teacher aides at the high school. The total cost of funding for these positions is $137,000. That money was under consideration for transfer to the extracurricular activities budget.

Perhaps the only area that may not be revived by the windfall is busing. Busing has been eliminated except where state law mandates, which only provides for special education students and sixth grade students who live more than two miles from school.

"It's sad to say even though it's a great deal of money it will only go for a few things. I'd love to put some busing back, but it's a low priority," said School Committee member Jerilyn Heinold. School Committee Chairman Mark Lombardi was a little more optimistic, saying some busing for elementary students might be added.

Also drawing on the new money will no doubt be teacher salary negotiations and a myriad of unexpected costs. The most notable additional costs will be out-of-town special education tuitions, which are already $100,000 over the anticipated amount, and costs for interviewing a new superintendent.

Without the $289,100 from the state education bill, the School Committee would likely have been faced with appealing to the Finance Committee once again for money from the town's reserve fund.

Quill dies unexpectedly

(From page 1A)

"We extend our condolences to the family.

A native of Winchester, Mr. Quill was an outstanding guard on the high school's undefeated football team in 1955 and third baseman on the baseball team which won the Middlesex League championship in 1956, the year of his graduation.

He graduated from Boston College in 1961 and Suffolk Law School in 1967.

He was a past president of both the Winchester Chamber of Commerce and the Kiwanis Club, a former director of Bay Bank Winchester Trust Co., a former member of the Park Commission and a member of the Massachusetts Bar Association.

Mr. Quill served for many years as a baseball coach in the local Little League and as a coach of girls' soccer teams. He was deeply involved in the affairs of St. Mary's Parish.

The son of the late Henry F. Quill, he is survived by his wife, Elinor (Doherty) Quill, seven children, Gregory, Eileen, Suzanne, Erin, Matthew, Maureen and Patrick Quill of Winchester; his mother, Margaret (Quill) Comeau of Winchester, his stepfather, Joseph I. Comeau of Winchester; and his sister, Madeline (Quill) Saurman of Billerica; he is also survived by his nephew, George Saurman of Pelham, NH, and his niece, Cheryl (Saurman) Fitzgerald of Pepperell.

The funeral will be held from the Robert J. Costello Funeral Home, Winchester, on July 31 with a Mass at St. Mary's Church at 10 o'clock. Burial will be in Wildwood Cemetery, Winchester. Visiting hours at the Costello Funeral Home Thursday 2-4 and 7-9 p.m.

New Express service is more user friendly

(From page 1A)

At the entrance to the emergency room, a patient is now greeted by the nurse and assessed. If the medical emergency isn't complex or life-threatening, patients are treated in the Express area by a staff physician.

Jenkins said the service will be provided from Monday - Friday from 11 a.m. - 7 p.m. and on weekends and holidays from 10 a.m. - 8 p.m

For patients who do not have a personal physician or cannot reach their regular one, Jenkins says the service will fill a gap.

"Our volume (of patients) each year has increased," said Jenkins. He said some of the increase was due to Choate Hospital closing. According to Jenkins every four or five years the hospital has had to add to the emergency room area. He said the new treatment rooms increases not only space but the number of available beds in the area.

Although Winchester Hospital now runs a walk-in clinic in Wilmington at the Regional Health Center, Jenkins notes that residents from Winchester don't necessarily go that distance and "the new express service addresses a need."

Press release policy

The Star invites readers to submit materials of community interest for publication.

Releases should be typed, double-spaced and must include the contact person's name and telephone number.

Submissions should be brief and never to exceed two, double-spaced, typewritten pages.

The newspaper reserves the right to edit these releases for style and grammar.

Deadline is 5 p.m. Friday prior to the Thursday on which the writer wishes to have the material published. Submission by the deadline does not guarantee publication.

Send press releases to Editor Deborah Trask, The Winchester Star, 27 Waterfield Road, Winchester, MA 01890.

The BEST Market In Boston Isn't In Boston

• One Order • One Rep • One Bill • 230,118 Homes
For Advertising Information Call 508-626-3834

Harte-Hanks Community Newspapers

CHERYL HAMLIN, M.D.

Announces the opening of her practice of

OBSTETRICS AND GYNECOLOGY

at

22 Mill Street, Suite 204
Arlington, Massachusetts 02174

Dr. Hamlin is affiliated with
Mount Auburn Hospital
A Harvard Medical Center Community Teaching Hospital

FOR AN APPOINTMENT, CALL (617)646-1043

ROOFING ROOFING – ROOFING –

We will strip off or reroof and add insulation or ventilation.
Choose standard weight (20 year warranty), heavier weight (25 year), or laminated (30 year). Color options too.
Free recommendation and estimate. No pressure.

SHOEMAKER, INC.

74 Loomis Street, Bedford, MA 01730
Call us at 617-275-9300 weekdays from 7:30 AM to 4 PM.
Evenings, call Bix at 508-456-8024, or Jack at 617-275-0131.

Siding • Windows • Roofing • Insulation • Porch Enclosures

DIVORCE

Costly, Emotional, Intimidating

Discover a more civil alternative

Attorney Michael LoPresti Jr. Attorney Jeanne C. Kantianis

SHANE AND PAOLILLO, P.C.
ATTORNEYS AT LAW

233 Needham Street, Newton, MA 02164 617-969-7139

The bicycle exchange
AT PORTER SQUARE
Featuring the best names in the business
MONGOOSE®

ON SALE Mountain Bikes
Cross Bikes
Starting at $249.95
Bicycle tune-ups – Special $24.95

Free Parking at rear of building available all day Sa & Su after 5 weekdays
Store Hours: Tu-Sa 9-6, Th till 8, Su 12-5
2067 MASSACHUSETTS AVENUE, CAMBRIDGE, MA 02140 864-1300

CAMCORDERS • 1-HOUR PHOTOFINISHING • TELEVISIONS • STEREO COMPONENTS • CDS & CASSETTES • 35mm CAMERAS • VCRS • ANSWERING MACH.

For 36 Years . . .
Offering The Very Best In
• Customer Service
• Unbeatable Prices
• Knowledgeable Advice
SALE ENDS 8/8/92

CAMERAS INC.
SUPER STORE
AUDIO • VIDEO • PHOTOGRAPHIC

DON'T MISS THE SUMMER OLYMPICS JULY 25TH-AUG. 9TH USA
SALE ENDS 8/8/92

HOURS: MON.-FRI. 8-6 pm; THURS. 8-8; SAT. 9-5:30 pm
860 Mass. Avenue, Arlington • 648-8111

SUMMER OLYMPICS SALES EVENT
SEE IT! HEAR IT! RECORD IT!

PROTON
CLEARLY THE BEST
STEREO MONITOR/ RECEIVERS
31" VT335
• Flat Screen, 181 Ch, Dual RF, On-Screen Menu, S-VHS, 3 A/V Inputs, Variable Output & Rear Speaker Terminals
27" VT296
• Flat Screen, 181 CH, Dual RF, On-Screen Menu, S-VHS, 3 A/V Inputs, Variable Output
20" VT215
• Flat Screen, 181 CH, Dual RF, On-Screen Menu, S-VHS, 2 A/V Inputs, Variable Out, Sleep Timer
SALE PRICED! SORRY NO PHONE QUOTES.

MITSUBISHI
50" VS-5007R
• Digital P-I-P, 181 CH, Program Timers, CCD Comb Filter for 800 Lines of Resolution, Antenna A/B, on Screen Displays
$2195
Floor Model Clearance
BIG SCREEN MONITOR/TVS
35" CS-3515
• Diamond Vision Black Matrix Tube, 700 Lines of Resolution, 181 CH with Dual Antenna Inputs, 4 Speaker Sound, Color Temp. Control
$AVE BIG!
35" CS-3525
• All of the Features of Model CS-3515 Plus Digital P-I-P & 13 Watts Per Channel Audio.
$AVE BIG!
SORRY NO PHONE QUOTES!

SONY
TRINITRON STEREO MONITOR RECEIVERS
HIGH TECH XBR SERIES
32" XBR 55
• Advanced Digital P-I-P 600 Lines of Resolution, Micro Black Picture Tube, S-Input, 3 A/V Inputs
29" XBR 85
• Motorized Swivel Base Super Woofer, Sound Retrieval Audio System, Favorite Channel Quick Access
27" XBR 55
• Performance and Features of the 32" XBR 55 in a 27"
ADVANCED EXR SERIES
27" EXR 90
• Dramatic Contoured Cabinet/Speaker Design, Channel Caption & Video ID Display
27" EXR 25
• Trinitone Color Adjustment System, Picture-In-Picture, Matrix Surround Sound, S-Video Input
27" EXR 20
• All the Features of the 27EXR25 without P-I-P
TRINITRON SERIES
32" TS20
• Sony's Most Affordable Big Screen Monitor/Receiver
27" TS31
• High Resolution High Contrast Microblack Tube, Surround Sound
20" TS27
• Sony's Most Affordable Stereo 20" with Sleep Timer, A/V Inputs
19" TS20
• Budget Priced Stereo Monitor/Receiver with A/V Input
13" TR24
• Non-Stereo Remote Controller TV/Mon. Available in Charcoal & White
SALE PRICED! SORRY NO PHONE QUOTES.

TOSHIBA
STEREO MONITOR RECEIVERS
32" CF3264
• FST Super Tube, 181 CH, Picture-In-Picture, Universal Remote Control, 2 RF Inputs, CCD Comb Filter
$1199
27" CF2780
• Front Firing Side Mounted Speakers, Picture-In-Picture, on Screen Displays, Universal Remote
$599
20" CF 2055
• On-Screen Digital Picture & Audio Controls, MTS Stereo, A/V Inputs, Sleep Timer
$319

PIONEER
The Art of Entertainment
BIG SCREEN FLOOR MODEL CLOSEOUT!
45" SD-P4553K
$AVE $600.
$2399
55" SD-P5553K
$AVE $800.
$3199
SUPERB HIGH RESOLUTION DIGITAL PICTURE-IN-PICTURE & MUCH MORE!

SONY WORLDBAND RECEIVER
ICF-SW7600
• AM/FM Stereo Short Wave Receiver, 10 Key Direct Access Tuning, PLL Quartz Tuning
$219
ICF-2010
• AM/FM/SW Air Band, Dual PLL Quartz Tuning, Direct Meter Band Access, 32 Station Presets
$339

SANGEAN
A World of Listening™
ATS-800
• AM/FM Stereo/SW Large LCD Display 20 Station Presets Clock/Timer Functions
$119
ATS-803A
• AM/FM/LW & 12 Short Wave Bands FM Stereo with Supplied Headphones Auto-Scan & BFO for SSB Reception
$199

VCR Plus+
Instant Programmer for Your VCR & Cable Box. Tapes All Broadcast & Cable Channels.
PRICE BREAKER
$39.95

JVC INTELLIGENT SUPER VHS & VHS VCRs
HRS-6700
• Super VHS HiFi Stereo VCR with Jog/Shuttle Remote Control Twin Path Detail Enhancer and Built-In Sound Processor
$679
HRS-4700
• Super VHS HiFi Stereo VCR with DA 4-Head System VNR, Detail Enhancer, Comb Filter & More
$529
HRD-X20
• HQ VCR with On-Screen Menu, Digital Tracking & Quick Response Full-Loading Mechanism
$199

SONY
VHS & SUPER VHS HI-FI HQ VCRs
SLV-R5UC
• S-VHS with Jog/Shuttle Control, Crystal Clear Special Effects, Edit Monitor with Flying Erase Head, Syncro Edit & Pre-Roll for Accurate Editing
SLV-696
• Dual Mode Shuttle Control, Multi-Brand Remote Control, Flying Erase Head, A/V Dubbing & Built-In VCR Plus+ Programming
SLV-595
• Hi-Fi VCR with Dual Azimuth 4-Head, Shuttle Control, Front Panel A/V Inputs & VCR Plus+ Programming
SALE PRICED! SORRY NO PHONE QUOTES.

Panasonic
VHS VIDEO CASSETTE RECORDERS WITH WIRELESS REMOTE CONTROL
Super VHS PVS-4167
• Hi-Tech 4-Head Video System with Shuttle Control Hi-Fi Stereo Sound Flying Erase Head, A/V Dubbing
$599
PV-4260
• On Screen Display Program Director (Optional) VHS Hi-Fi MTS Stereo, Digital Tracking
$369
PV-2101
• On Screen Display Programming, Digital Quartz Tuning, Digital Auto Tracking
$219

NIKON • PROTON • PANASONIC • TAMRAC • OLYMPUS • INFINITY • MAXELL • KEF • HARMAN KARDON • AUDIO SOURCE • AIWA • PENTAX • MITSUBISHI • CASE LOGIC • JVC • FUJI • SCOTCH • CANON • KODAK
SONY • NADY • YAMAHA • MINOLTA • VIDEONICS • TOSHIBA • SLIK • ADVENT • BOGEN • CHINON • LUXMAN • POLAROID • ALLISON • COAST • TAMRON • VIVITAR • SIGMA • MURATA • TDK • SHARP • WHISTLER • NHT • NINTENDO
• PORTABLE STEREO • BINOCULARS • TELEPHONES • POINT & SHOOT CAMERAS • FAX MACHINES • WALKMAN STEREO • SHORTWAVE RADIO

ENJOY A DAY ON THE BAY

CRUISE THE COAST BOSTON TO GLOUCESTER
Enjoy two hours ashore at Rocky Neck, E. Gloucester, docking at the Studio Restaurant
Sailing 7 DAYS AT 10 A.M.
$18.00

WHALE WATCH CRUISES
Sailing Wed. thru Sun. 10:30 A.M.
Call for reservations
View Humpback & Finback Whales
Guaranteed Sightings
$15.00

DINNER DANCE & CRUISE
7:30 P.M. - 10:30 P.M.
LIVE MUSIC
By reservation only
$35.00

WE HONOR ALL OTHER CRUISE COS. DISCOUNT COUPONS

A.C. CRUISE-LINE

PIER 1, 28 Northern Ave., Boston • Tel. 426-8419 or 1-800-422-8419

SEE A COMPUTER PREVIEW OF YOURSELF FREE

See what plastic surgery can do for you before plastic surgery.

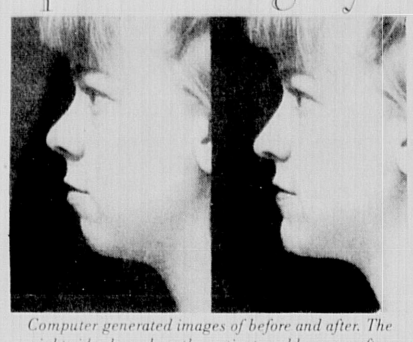

Computer generated images of before and after. The right side shows how the patient could appear after cosmetic surgery. The nose is lengthened, the chin is built out, and the skin under the eyes is tightened.

Have you ever considered plastic surgery to enhance the shape of your nose?

Or tighten the skin under your neck or eyes. Or improve the shape of your hips, thighs or some other body feature?

At The Center for Plastic Surgery and Personal Development, you'll see what you could look like—before any clinical procedure.

Ask about our special computer imaging. It's free.

Call for more information or to arrange for a free imaging.

THE CENTER FOR PLASTIC SURGERY AND PERSONAL DEVELOPMENT

3 Woodland Road, Stoneham, MA 02180
10 Converse Place, Winchester, MA 01890
Boston University Medical Center, 88 East Newton Street, Boston, MA 02118

617-662-6300 1-800-544-4414

• Plastic Surgery • Orthognathic Surgery • Orthodontics • Dermatology • Weight Control • Preventive Medicine • Stress Management • Exercise Programs • Executive Health Profiles • Cosmetology • Electrology

PEOPLE NEWS

Enclosed photo left to right: Mayor Michael McGlynn of Medford looks on as State Rep. Giglio signs petition, Joseph A. Mozzicato Jr., petition advocate, looks on, far right.

Mozzicato reaches 10,000 signatures

The recycling-lottery petition on which Winchester resident Joseph A. Mozzicato Jr. has been working, is gaining support both politically and in numbers. At a recent 10,000 signature ceremony, State Sen. Charles Shannon, State Rep. Casey and Giglio, Mayor John Rabbits of Woburn, Mayor Michael McGlynn of Medford, and Mayor Michael Capuano of Somerville were on hand.

The petition count currently is slightly more than 12,000 in number, and the letter-writing campaign is in full swing in its supportive mailings to the Massachusetts Senate.

Mozzicato said he will continue taking signatures along with his letter-writing campaign to strengthen the petition before it is scheduled to be refiled before the Senate Committee on Rules and Regulations. He thanks all concerned citizens and store owners for their help with this environmental petition.

Cummings is graduate of Dartmouth

Marilyn Cummings of Winchester received a bachelor of arts degree during commencement exercises at Dartmouth College on Sunday, June 14.

Cummings, the daughter of William and Joyce Cummings, majored in French. She graduated Magna Cum Laude and was a member of Phi Beta Kappa.

Residents complete Washington internship

Winchester natives Finn Pullen and Brice Gaeta are interning in Washington, DC. as part of a Pepperdine University summer program. Pullen is working for the Bush/Quayle campaign. Gaeta is assisting the Heritage Foundation.

Pullen and Gaeta both graduated from Winchester High School and now attend Pepperdine University in Malibu, California.

Pullen, the son of Myrick and Karen Pullen, is studying history and plans to graduate in 1994.

Gaeta, the son of Robert and Diana Gaeta, is studying political science and plans to graduate in 1994.

Small earns bachelor's degree

Elizabeth Joy Small of Stowell Road was awarded a bachelor of arts degree, summa cum laude on May 23, at Bowdoin College during its 187th Commencement Exercises.

Elizabeth majored in Biology and French and was on the dean's list and a High Honors student. She was named a James Bowdoin Scholar for her academic excellence. Elizabeth was a varsity letterwinner in soccer and participated in lacrosse as well as being a member of the Outing Club and doing volunteer work for the Bath/Brunswick Rape Crisis Helpline.

Salender is awarded medal

Air Force Tech. Sgt. Richard E. Salender has been decorated with the Air force Commendation Medal.

The medal is awarded to those individuals who demonstrate outstanding achievement or meritorious service in the performance of their duties on behalf of the Air Force.

The sergeant, a meteorological and navigation systems chief, is the son of Eileen Salender of Winchester.

His wife, Ronda, is the daughter of Philip and Nadine Zell of Perry, Ga.

Keith is graduate of UMass-Lowell

Jane Ann Keith of Edgehill Rd. received a bachelor's degree from the University of Massachusetts Lowell during commencement exercises on May 31.

Keith, daughter of Judith N. Keith, and a 1988 graduate of Winchester High School, earned a bachelor of science degree in psychology.

Jerome Del Pino (right) of Winchester Student at Yale University received Junior of the Year Award from INROADS Central New England at INROADS 5th Year Anniversary Celebration. Del Pino is INROADS Intern at The New England. Also pictured, Khari Streeter of Cambridge and a Junior at School of Visual Arts in New York.

BATHROOMS

Kitchen Renovations and Repairs
GAS and OIL FIRED HEATING SYSTEMS

• Plumbing Installed to Owner's Satisfaction
• Disposal
• Water Heaters
• Instant Hot Water Dispensers
• Carpentry
• Gas and electic water heaters
• Gas Fitting
• Plumbing fixtures and supplies

Sold and Installed by Competent Workmen

J.J. BLACK & SONS, INC.
25 Houghton St., Woburn 933-1947
Master Plumbers-Mass. Lic. 5849-8801

Fuller

REDISCOVER THE Fuller Brush Company
"An 85 Year Old American Tradition"

• Cleaning Products For The 21st Century • Biodegradable • Concentrated
• Cost Effective • They Work • Satisfaction Guaranteed! • Made In The U.S.A.

Call For Your FREE 1992 CATALOG
And 10% Introductory Discount
489-0131

Vera Ehmann, Independent Distributor

UNDERSTANDING WHAT YOU NEED.

"How do you find the best value in home equity when all the rates are the same?"

HELPING YOU MAKE IT HAPPEN.

GREAT VALUES IN HOME EQUITY.

If you've been searching for a home equity credit line lately, you've probably seen quite a few offers for low rates. But at Shawmut, we'd like to point out that low rates aren't the whole story. When you look closer, you may find additional costs like points, closing costs and application fees. Not so with a Shawmut Home Equity CreditLine.

Low rates are just the beginning. At Shawmut, we offer home equity lines with no points, no application fees, and no prepayment penalties. And that adds up to a value that's hard to beat.

It gets better. We offer Partnership® customers special savings like no annual membership fees and no closing costs. And from now until December 31, 1992, we're reducing our rates on new Equity CreditLines. To be eligible, all you need to do is become a Partnership Account customer.

LIMITED-TIME OFFER FOR PARTNERSHIP® CUSTOMERS
6.0% APR* INTRODUCTORY DISCOUNTED RATE FOR FIRST YEAR**

CURRENT NON-DISCOUNTED VARIABLE RATE
7.5% APR*

And of course, you get the guidance and experience of one of our home equity lenders who can help you choose the best way to borrow. For more information, stop by your local Shawmut office or call 1-800-SHAWMUT.

KNOW-HOW THAT PAYS OFF.℠

Shawmut
A Shawmut National Company

The Equity CreditLine APR is variable monthly, based on The Wall Street Journal Prime Rate. The maximum APR is 18%. Rates are subject to change. Property insurance is required; for loans of $200,000 or more, title insurance required at up to .35% of loan amount.

Fees waived for Partnership customers: Appraisal fee up to $500; Annual Membership fee of $35.

*Based on The Wall Street Journal Prime Rate as of 7/15/92. Introductory APR will change with the Prime Rate for the first year. **Rate will change to Prime Rate plus 1.5 percentage points after the first year.

Member FDIC and Equal Housing Lender

SPORTS

WINCHESTER STAR

Guide to Inside

Classifieds.....7B
Sports.....1,2B
Obituaries.....10A
Coming Events.....5-6B

B

Eleven-year-old stars split games

By JIM McKENZIE
Star Sports Writer

It was akin to waking a sleeping giant.

After being completely outplayed in a State Tournament opening-game shutout loss to Duxbury last Saturday, Winchester's Dugout Sports All-Stars rebounded in convincing fashion, slapping a 13-3 beating on Dracut, Sunday night at Dracut's Hovey Field.

Led by a two-homerun, off-the-bench performance of second baseman Ryan Buchanan, the Dugout kept alive its hope of repeating as State Champions. After Sunday's win, the team still had a long way to go: it needed to win Tuesday's game with Raynham, then beat Duxbury (the team Winchester beat in last year's tournament) twice.

Entering the tournament as co-favorites with Duxbury, Winchester got a rude reception, as Duxbury administered a little payback, homering twice and adding two triples and three doubles in a mercy-rule shortened, 11-0 win. Winchester, on the other hand, failed to get even one hit, as Duxbury polished them off in four innings.

(See DUGOUTS, page 3B)

All-Stars on a roll

Win caps comeback

By JIM McKENZIE
Star Sports Writer

If you arrived in time for the seventh inning, you saw just about everything this game had to offer.

Winchester's 15-16-year-old Lou Tompkins Summer All-Star team won its fifth straight game Sunday, beating Arlington, 4-3, with a dramatic seventh-inning comeback at Manchester Field. The Sachems, who led for the entire game, saw the lead disappear in the top of the seventh, but came back to win the game in the bottom half of the inning on a clutch, two-strike RBI double off the bat of Chris Germain.

Lefty Jamie Doto was on the hill for Winchester, and through six innings, he had a three-hit, seven-strikeout jem going. But all that changed in the top of the seventh. Arlington's leadoff hitter singled to right, and after a pop-out to first, Doto walked Brian Haley. The next batter hit a two-hopper to Sachem shortstop Brian Mannett, but second baseman Sean Furey couldn't handle the throw, and everyone was safe.

With the bases now loaded, Donny Peters fouled off four Doto pitches before ripping an opposite field triple, scoring all three runners and giving Arlington a 3-2 lead. Furey came on to get the final out, setting the stage for the Sachem comeback.

Mannett led off the bottom of the seventh by rifling a 1-1 fastball right back up the chute into centerfield. Angelo Amico was called out on strikes, then ejected from the ball-game by a more-than-eager home plate umpire when he tossed his bat into the Sachem equipment area.

Mannett then stole second, and took third on a wild pitch. Joe Bartolucci was next, and he knocked a two-strike, game-tying single to right field (exacting a little revenge on the team which had robbed him of an apparent game-winning hit two weeks ago). With Furey at the plate, Bartolucci stole second. The Arlington pitcher elected to pitch around Furey, walking him to get at the less-experienced Germain. Big mistake.

After biting on two high, out-of-the-strike-zone fastballs, Germain bit at an even higher fastball on oh-and-two, but connected, sending it deep over the leftfielder's head for a game-winning double. (It would have been out of most fenced fields.)

"I couldn't believe it," said a jubilant Germain. "I was thinking curveball, and he threw a heater. I just swung as hard as I could."

Germain's shot capped a perfect 3-0 week for Winchester, which is in the midst of the second round of the Lou Tompkins round-robin schedule. After winning the gold medals at the first-round trophy weekend two weeks ago, Winchester started strongly in the second round, beating Concord 11-1 last Tuesday (July 22) and getting by Parkway (West Roxbury) 4-2 in eight innings on Saturday.

At Concord's Emerson Field, the Winchester offense got untracked for one of the few times this season. Buoyed by a 13-hit attack, Furey earned his first of two wins on the week, allowing just one unearned run, while scattering five hits and striking out seven. A mammoth, 350-foot homer by Mannett in the top of the fourth inning opened the floodgates, as Winchester broke a 1-1 tie and established a 7-1 lead.

Germain, who has been on fire of late, led the Sachem attack with a 3-4 performance which included two run-scoring doubles. Mike Millerick, Amico and Furey each checked in with two hits.

Saturday, the Sachems traveled to West Roxbury to meet Parkway, and once again, strong pitching and clutch hitting paved the way. Tim Callahan threw a terrific game, going seven innings and allowing two runs (both unearned) on seven hits. The senior-to-be chalked up nine strikeouts while walking just two.

Trailing 2-0 after three innings, Mannett led the top of the fourth with a single to right. Bartolucci doubled to right-center, setting up a second and third situation for Furey, who dropped a perfect suicide squeeze bunt, scoring Mannett. Germain's pop-up was then dropped by the catcher, giving Winchester a gift run and a 2-2 tie.

There was no scoring until the eighth, when Amico walked and went to third on a hit-and-run single in the second base hole by Bartolucci. The ball was overthrown at third, scoring Amico with the go-ahead run and allowing Bartolucci to move to second. After Germain and Furey went down on strikes, Mark Boudreau doubled to left, giving Winchester an insurance run and a 4-2 lead.

Furey came on in relief of Callahan, sandwiching two strikeouts around a pop to short left, earning the save.

"The pitching has been carrying our club," said assistant coach Joe Doto. "The defense has been solid, and we've hit occasionally, but the pitching has been very steady."

Winchester has four more games before its next trophy weekend, scheduled for August 8-9.

SPORTS

Winchester Men's
Softball League
Season Standings
A League (through Monday, July 27)

Team	W	L	Pts
1. Carroll Insurance	17	3	34
2. Kings	15	5	30
3. Noble Construction	13	8	26
4. Wilde Insurance	11	9	22
5. Swiss Stone Landscaping	10	9	20
6. Astoria Dodgers	10	10	20
7. Pisces Pantry	8	12	16
8. McGoldrick Paper	6	14	12
9. Home Restoration	6	14	12
10. Theatre Mobil	5	15	10

B League (through Wednesday, July 22)

Team	W	L	Pts
1. Pirates	11	3	22
2. Casey's Roughriders	11	4	22
3. Kingsmen Landscaping	11	5	22
4. Highland Cafe	9	4	18
5. Supreme Court	9	5	18
5. The Bench	9	5	18
7. John's Sewer and Pipe	8	6	16
8. Royal II Cleaning	7	7	14
9. Pete's Dockside	5	7	10
10. Lombard Plastering	5	9	10
11. Primo's Restaurant	3	12	6
12. Neno's Market	2	11	4
13. Furey Insurance	2	12	4

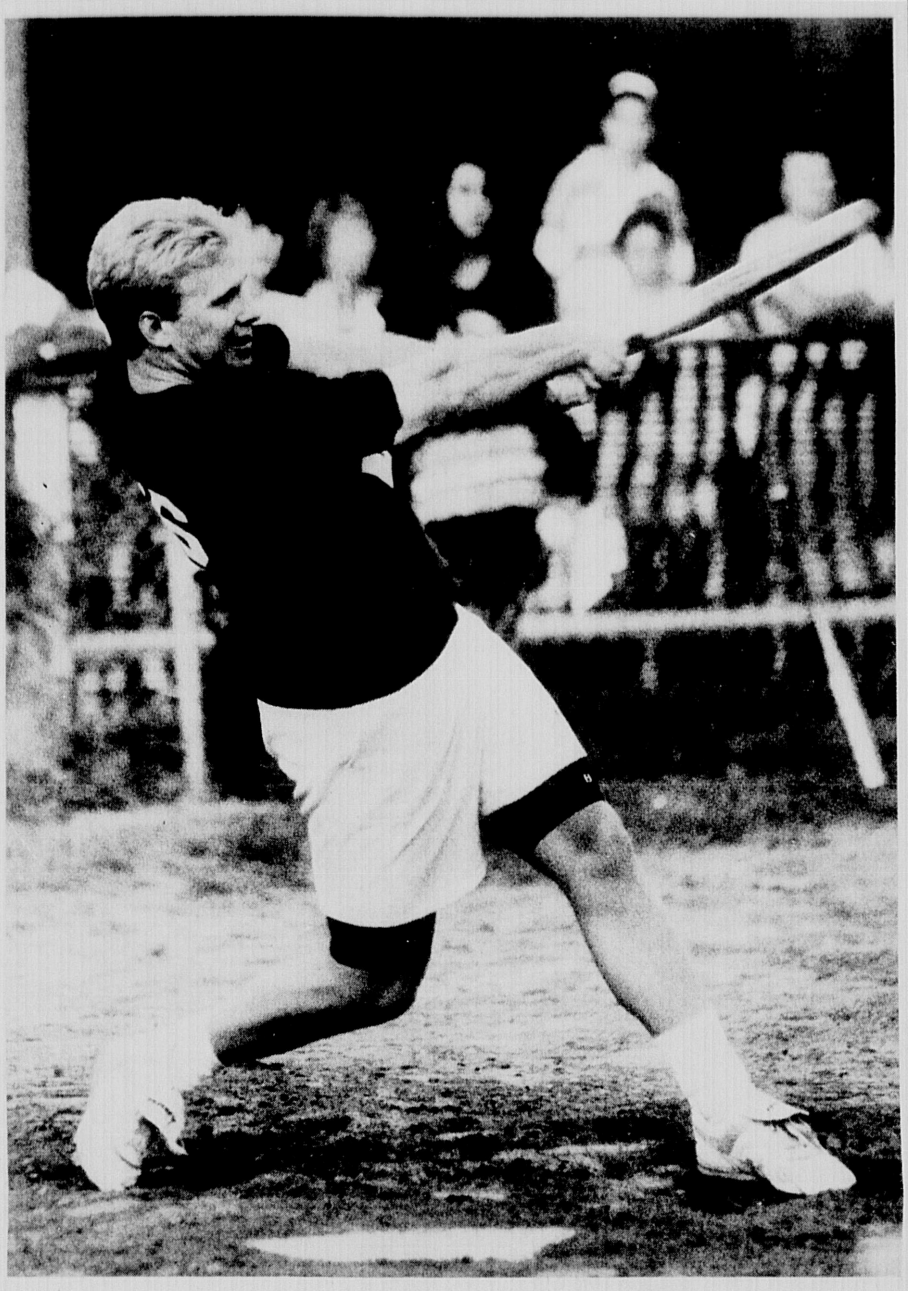

Jeff Ewing, who played for the coaches team, connected for a base hit with this swing in Monday night's annual Winchester Men's Softball League fundraiser. Ewing's team fell to the Ventura All-Stars, a team featuring current and former Boston Bruins players, 10-8. (Bethany Versoy photo)

B's battle coaches for charity

By JIM McKENZIE
Star Sports Writer

The Winchester Men's Softball League held its annual All-Star Game and charity fundraiser Monday night at Ginn Field. Two games were played. The first was an All-Star game featuring the top players from the A League against those of the B League, while the nightcap saw the coaches of all 23 Winchester teams battling the Ventura All-Stars, a team comprised of present and former Bruins.

The All-Star game was all A League. Led by the co-MVP performances of Wilde Insurance's Rich Queen and Noble Construction's Mark Montana, the A League rolled to a 15-2 dismantling of its younger brother. Queen's 4-5 performance at the plate and a spectacular diving catch in the outfield, along with Montana's seven-hit, two-run pitching and four RBI offensive show, fueled the A League attack.

The A League scored twice in the top of the first. Queen led with a single to right-center, and went to third on Brian Carroll's line-drive single. Cleanup hitter Doug Miehl of Pisces Pantry then blasted a wall double to score Queen, and Noble's Mike Robinson plated Carroll on a grounder to deep short. The inning ended on a great play by Pirates outfielder John "Bones" Maher, who robbed Wilde's Mike Baxter of extra bases with a nifty, sliding catch.

The B League cut the deficit in half in the bottom of the second when Bob Coppins of the Kingsmen led with a sharp single up the middle. The Supreme Court's George Stewart followed with an identical hit, then Bob Kiley of John's Sewer and Pipe played wall ball for an RBI double. The A League turned a crisp 4-3-2 double play to end the inning. CIA second baseman Graham Bailey fielded a one-hopper and fired to first baseman Miehl, and when Stewart broke for home, Miehl made a perfect throw to catcher Dave Marchetto of McGoldrick Paper, who slapped the tag on Stewart for th final out.

B League pitcher Ed Borden of John's Sewer and Pipe held the A League scoreless until the fifth, when the A League scored three. McGoldrick's Jay Todisco hit a one-out single, then hustled to third on a routine basehit by Theatre Mobil's Gareth Kenton. Queen's single up the middle scored Todisco, and when Kenton slid in safely at third, Queen took second. Swiss Stone's Kevin Holding was next, and he lined a

(See CHARITY, page 2B)

Boston Bruins defenseman Bob Beers was one of the most popular players at the Winchester Men's Softball League's annual fundraiser, held Monday night at Ginn Field. Beers' team, the Ventura All-Stars, beat the Winchester coaches 10-8. (Bethany Versoy photo)

SPORTS BRIEFS

By JIM McKENZIE
Star Sports Writer

Summer Sachems streaking the Winchester Summer Sachems have been on a roll of late, streaking out to a 13-6 record, good for first place in the Middlesex East Division of the Senior Babe Ruth League. The team swept a day-night double header on Sunday, rebounding from a shocking 3-2 loss to Lexington last Friday, and now has a break in the schedule while most of the players compete in the Senior Babe Ruth World Series, which begins tonight (8 p.m.) at Lynn's Fraser Field.

Pitching has been the key to the Sachems strong play, as Angelo Amico, Brian Mannett and E.J. Grant all threw well over the weekend. Sunday's double header sweep began with a visit to Woburn's Ferullo Field. Amico tossed a smart, four-hit complete game as Winchester got timely hitting to come away with a 3-1 win. After allowing Woburn's leadoff hitter to score in the first, Amico was flawless, while his teammates did the rest.

Jeremy Teahan's second-inning groundout scored Jamie Morrison, who had led with a walk, then Scott Imperatore's single scored Josh Carroll to put Winchester in front to stay. In the seventh, Ed Russo reached on an error, stole second, then came around to score an insurance run when Morrison belted a double to deep right-center. Morrison was thrown out trying to reach third, but the insurance run was more than Amico would need.

E.J. Grant was the story in the nightcap, as Winchester traveled to Watertown for a makeup game with the Summer Raiders. Grant smashed a two-run, second-inning triple to halve a 4-0 Watertown lead, then went out for the fourth inning and pitched four innings of what Sachem coach Kevin Teahan described as "the best baseball I've ever seen E.J. throw."

Grant, who was upset by comments from some of the Watertown players, was nearly unhittable, allowing only a bloop single in the seventh inning while striking out five. Batterymate Jason Capodanno provided a big chunk of the offense with two key hits, tying the game with a single in the bottom of the fifth, then putting Winchester on top with another run-scoring base knock in the sixth. Winchester added two insurance runs for the 7-4 final.

Brian Mannett was the hard-luck loser in Friday's loss to Lexington. Mannett threw seven innings of four-hit ball and allowed just three runs, all of which were unearned, in the 3-2 loss.

Winchester's Ben Doob, who swims for the Massachusetts Bay Marlins Swim Team out of Harvard University, recently competed in the Greenwood Classic Swim Meet, held in Gardner, Mass. Doob, 12, swam eight events in two days, and racked up an impressive array of ribbons, earning first place in the 50 meter breaststroke, 50 meter butterfly, and 100 meter butterfly, as well as three second place and two fifth place awards.

Doob was awarded the meet's high point swimming award in the boy's 11-12-year-old division. Doob will wrap up his season at the New England Age Group Championships at Harvard University

Under-15 girls compete in Jr. Olympic tourney

The Winchester Summer Sachems Under-15 girl's softball team competed at the Saugus Jr. Olympic Invitational Tournament last weekend at Saugus High School. After winning its first game with a dramatic, last-inning comeback, Winchester was unable to win again in the tourney, but according to head coach Bob McKinley and assistants Bob Callahan and Ed Daley, the tournament served as an invaluable learning experience.

As is so often the case, the Sachems were much younger than many of the teams, with some 12- and quite a few 13-year-olds, while most of the other teams were loaded with 14-year-olds. In game one, Winchester roared back from a 12-4 deficit to score nine unanswered runs, squeaking out a 13-12 win against Tewksbury. Katie Hammond pitched her second complete game of the week, and although she was wild early, she didn't allow a run after the fifth.

Sachem shortstop Cindy Mouzakis capped a tremendous comeback with a line drive single to right which scored Lindsey Santini with the winning run. Mouzakis was named the game MVP for her three hits and excellent defense.

Third baseman Kristen McKinley was the game MVP in a 9-7 loss to Pelham, N.H. in game two, while catcher Michelle Russo earned the honors in a game three loss to host Saugus. The final Winchester game came against old nemesis Reading, and Winchester provided the top competition for the eventual tourney champs. Twelve-year-old Brooke Estridge, the youngest Sachem player, was the game MVP. She scored two runs and made an outstanding running catch in leftfield in her only tourney appearance, in the Sachems 16-9 loss.

ACURA ★ AUDI ★ BMW ★ BUICK ★ CADILLAC ★ JEEP/EAGLE ★ CHRYSLER-PLYMOUTH ★ DODGE ★ HONDA ★ MAZDA ★ MITSUBISHI ★ PONTIAC ★ PORSCHE ★ SATURN ★ GMC ★ SAAB ★ FORD ★ GEO

CARSTAR
Collision Repair From People Who Care

★ Recommended by major insurance companies
★ Unibody expertise
★ Insurance claims assistance
★ Prompt courteous service
★ State-of-the-art repair & refinishing equipment
★ State licensed #127

WHERE EXCELLENT COLLISION REPAIR IS NO ACCIDENT

Your Safety Is Our Priority
★ Ask about our nationwide warranty
HOLTON STREET CARSTAR
935-0092-756-0322
73 Holton Street - Woburn

Fast Break Basketball August 3

There are still some openings in the Eighth Annual Fast Break Basketball School, to be held at Melrose High School, from Monday, Aug. 3, to Friday, Aug. 7. The day camp, which runs from 9 a.m. to 4 p.m., is open to all boys and girls interested in basketball, from the ages of 7 to 18. Small group instruction in both the beginner and more advanced skill levels is provided, along with daily lectures, skill/drill stations, individual and group competitions, and organized games. The tuition cost for the 35-hour week session is only $140. There will be walk-in registration on Monday Aug. 3, from 8 to 8:45 a.m., in the front lobby of the Daffinee Gym at Melrose High School. For further information and camp brochure, call Nick Papas, director of the Fast Break Basketball School and Head Basketball Coach at Melrose High School, at 395-8045. Enrollment is limited, so act fast if interested.

22nd annual husband and wife tennis tournament to be held Aug. 8-9

The 22nd annual E. Whitney Gray Memorial Husband and Wife Tennis Tournament will be held over the weekend of Aug. 8 and 9. The entry fee of $30 per couple includes a dinner dance on Saturday night at the Jenks Center with live music by "Flashback."

Applications are available at the Packer Courts, the News Shop, and at the Winchester Indoor Tennis Center. Karen and Kerry Bergin are the chairpersons of the tournament. Applications are due in by Tuesday, Aug. 4, no later than 6 p.m.

B's play for charity

(From page 1B)

shot to left-center, scoring both runners and opening a 5-1 A League lead.

Montana, who had never pitched in a game before, was outstanding for the A League, at one point retiring 10 straight batters, and setting down 19 of the last 22 he faced.

Meanwhile, the A League was feasting on a steady diet of three different B League hurlers. Up 5-1, Robinson led the sixth with a single, then moved to third on the second of Baxter's three singles. Baxter took second on the throw, and both scored on Montana's single down the left-field line. Montana came home when Todisco (another legitimate MVP candidate with his 3-3 showing) notched a basehit over second.

The A League put the game out of reach with a seven-run seventh inning. With one out, Carroll hit a hard line drive which took a wild hop over two B League outfielders. It went for a homer, opening up the floodgates. Pisces' Mike Wyman kept the fun going by lining a bullet under the glove of Gold Glove B League first baseman Bob Maher, Baxter singled to center, and Montana unloaded a triple to deep right-center. Bailey scored Montana with a basehit in the second base hole, then Gary Buonarosa and Joe Crispo, both of the Kings, notched back-to-back doubles.

Queen made the play of the game in the bottom of the seventh. B League pitcher Mark Bingel ripped a line drive which looked as if it would split the outfielders, but Queen made a fantastic, diving stab for the out. Teammate Baxter, the A League shortstop, followed with another defensive gem, leaping high in the air to rob Bob Maloney of a sure basehit.

Each team scored once in the eighth for the 15-2 final.

The evening was punctuated by the appearance of several current Boston Bruins, who were on hand to participate on the League's annual fundraiser. The Ventura All-Stars, as they are named, took on the A and B League coaches in a game to benefit the Winchester Recreation Department. Approximately 700 fans were in attendance, including scores of autograph-seeking youngsters.

Among the Bruin softball players were Ken Hodge, Bob Beers, Peter Douris, Clarke Donatelli and Steve Heinze. Former Bruin Gord Kluzak, who had a promising career cut short due to knee injuries, was one of the crowd favorites.

The Ventura Stars won a closely contested game, 10-8. The game was highlighted by a lively exchange between Kluzak and Wilde Insurance player-coach Jim Doherty, who debated which player had worse knees. Another exciting moment came when Ed Leahy, coach of the Kings and A League President, attempted to execute the perfect run-down. Suffice it to say, it wasn't pretty.

The League gets back to the last two weeks of regular season play tonight, with the playoffs slated to begin August 13.

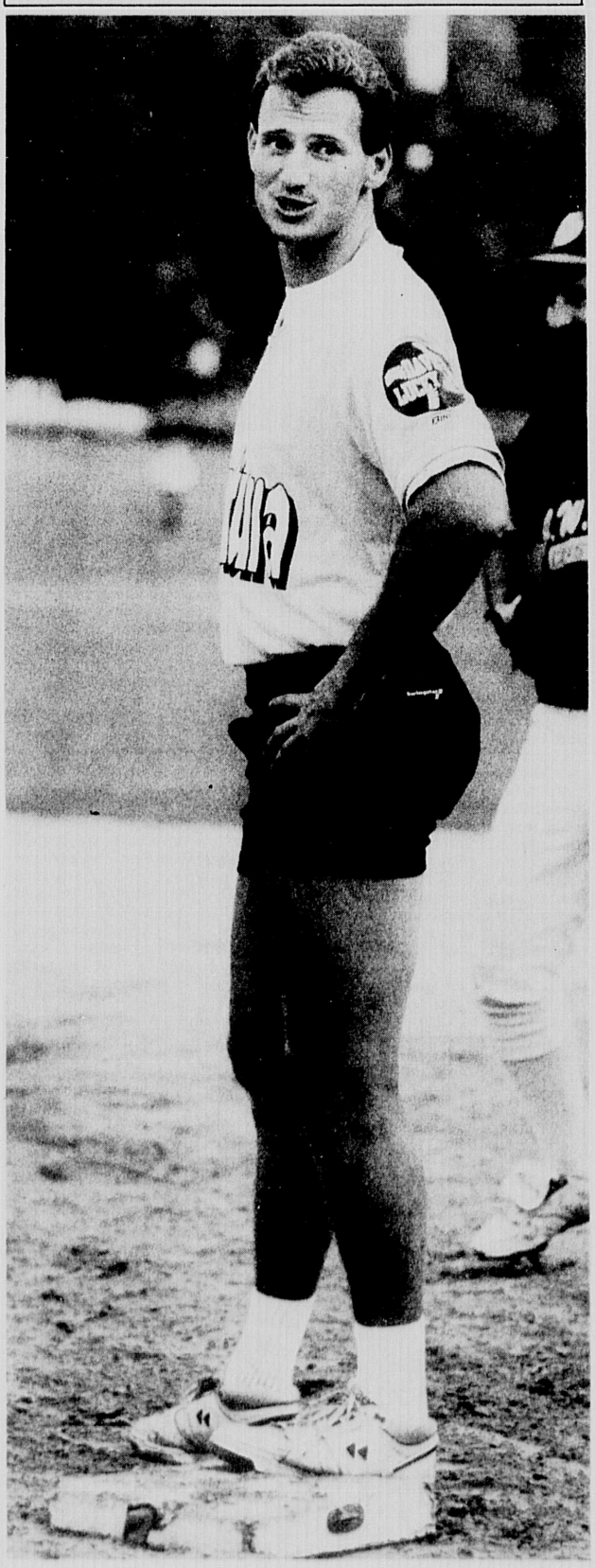

Former Bruin Gord Kluzak was a real hit with fans at the Winchester Men's Softball League's annual fundraiser, Monday night at Ginn Field. (Bethany Versoy photo)

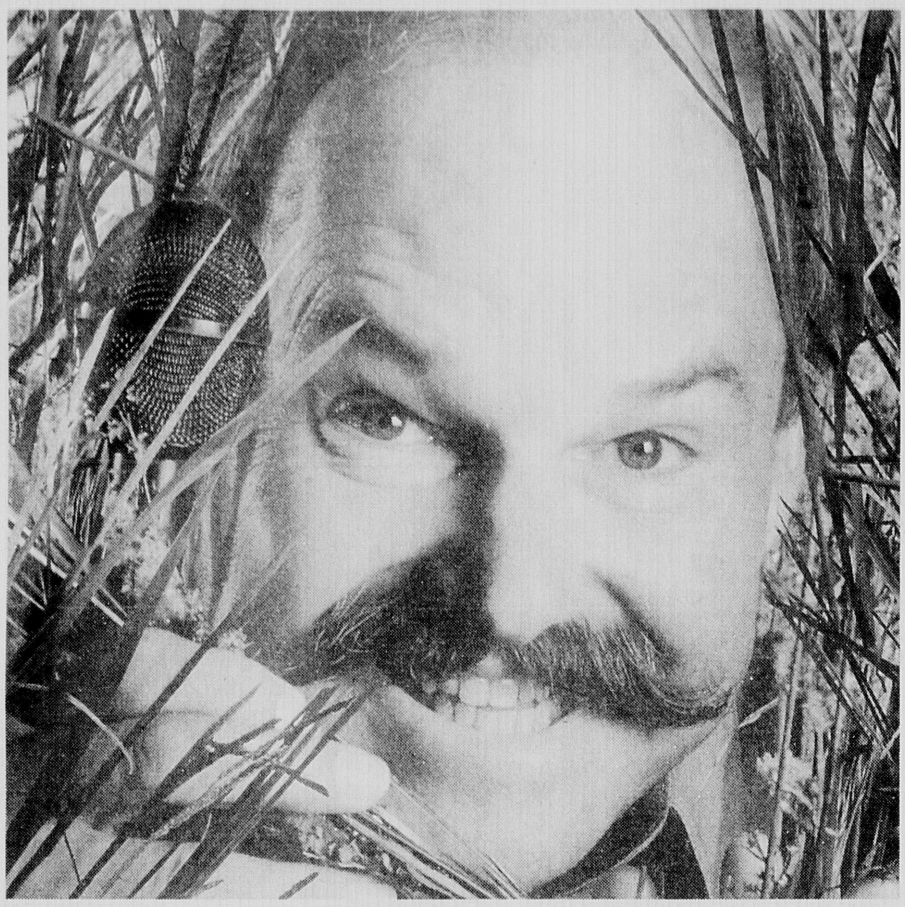

No matter where the Merrill Lynch Senior Shoot-Out is held, there's one hazard the players can't avoid.

Every shot on every hole, our master of ceremonies Gary McCord is relentless. In fact he's managed to turn the Senior Shoot-Out into the only PGA Tour event where you're likely to see the golfing elite shed their inhibitions and perhaps swim in a water hazard or putt with a weighted ball. All the players relax and the losers have as much fun as the winners. Which is precisely why it's some of the best golf you'll see all season. We're proud to bring you the Senior Shoot-Out for the fourth consecutive year.

Merrill Lynch
A tradition of trust.

Official Media Sponsor:
MiddlesexNews
Harte-Hanks Community Newspapers

Merrill Lynch Shoot-Out
Tuesday, August 4, 1992 2:00 p.m.
Nashawtuc Country Club, Concord, MA
For information call 508-371-0116

© 1992 Merrill Lynch & Co., Inc.

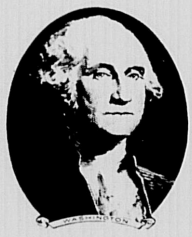

Portrait of a Great American Investor

U.S. SAVINGS BONDS
1-800-US-BONDS

SUMMER ESCAPES

TRAVEL ADVERTISERS
Make your point with a million readers at rates that keep you in the black.
New England travel is **UP** in this **DOWN** economy. As you know, state tourism spending is up signifigantly in all six states -- $12 million in 1991. Here's your chance to tie-in to increased awareness.
With Boston SWAN (Suburban Weekly Advertising Network), you will reach more than 1.4 million readers in 84 affluent Boston suburbs. For details, **call the "J-Team"** (Janice, Jon or Jack) at **(617) 728-6713** or **FAX** your business card to **(617) 728-6755.**
BOSTON SWAN
Boston Suburban Weekly Advertising Network

New Hampshire's White Mountains -
Exceptional Vacation Values!
Kids Stay FREE!
ONLY $129.*
Near Attractions & Tax-Free Shopping
Special Offer Includes: 2 Nights Lodging, Dinner & Breakfast Daily (choice of menu). Kids under 18 in same room stay free (lodging only).
YOUR CHOICE OF 3 GREAT VACATION RESORTS LOCATED IN THE HEART OF THE BEAUTIFUL WHITE MOUNTAINS!
*Each resort has Restaurant & Lounge, Indoor & Outdoor Pools, Sauna & Jacuzzi. Rates are Per Person, Double Occupancy. Tax & Gratuity Not Included. Expires 9/03/92
CALL TOLL-FREE TODAY!!
THE BEACON
1-800-258-8934
Rte. 3, Lincoln, NH 03251
INDIAN HEAD
1-800-343-8000
Rte. 3, Lincoln, NH 03251
WOODWARD'S MOTOR INN
1-800-635-8968
Rte. 3, Lincoln, NH 03251

Complete Golf Vacation and Golf School Packages
Selected by America's *Greatest Golf Resorts Magazine* as one of the top ten golf resorts in the northeast. Unlimited golf, country breakfast, elegant dinner, health club and 200 acres of resort activities for just
$79 per person, per night, dbl. four day, three night package
Kids under 12 stay free.
Golf School
Highly personalized, and affordable golf school for mid and high handicappers. Performance Guaranteed
All inclusive–unlimited golf, carts, lodging, 3 meals, on and off-course instruction:
3 Day/2 Night Program: $390
6 Day/5 Night Program: $760
Companion Pkg: $240-$560
Call now for complete information and brochures.
(800) 654-0125 (207) 824-2175
The Bethel Inn & Country Club
Bethel, ME 04217 ◆◆◆ AAA
170 Miles From Boston in Maine's Western Mountains

U.S. SAVINGS BONDS
The investment that lets you count your chickens before they hatch.
1-800-4-US-BOND

SPORTS

Dugouts split games

(From page 1B)

Duxbury touched Winchester ace Jeff Capone for a run in the second when Mike Ajemian blasted a 2-1 fastball over the left field fence for a solo homer. Winchester, meanwhile, was having no luck solving Duxbury starter Dave Seger, who would allow just two walks and no hits in the four inning affair. After Winchester went down 1-2-3 on only four pitches in the top of the third, Duxbury put 10 runs on the board in a third inning collapse by the local nine.

It started innocently enough as Duxbury's number nine hitter beat out a slow roller to shortstop, but Capone walked the next hitter on four pitches, before Duxbury's Greg Norcross ripped a double inside the third base bag. One run scored, and the District 2 champs had runners on second and third. Mike Najarian followed with a towering shot to the base of the wall in left, scoring two more as he wound up with a triple.

Trailing 4-0, Winchester lost a chance to stop the bleeding. Capone got cleanup hitter Seger to pop to short center, but the ball fell between two Winchester outfielders. Seger hustled to second on the play, then took third on a delayed steal when the Winchester defense fell asleep. Ajemian followed with a walk, stole second, and came in with Seger on Jeff Sampson's two-run single.

After another RBI double, this time off the bat of Joe Compitello, Justin Barauskas relieved Capone. He got two quick outs but walked the next hitter before Norcross completed the scoring with a mammoth homer to deep left-centerfield.

Trailing 11-0, Winchester got a leadoff walk from Colin Barden, but Seger retired the meat of the Dugout order, as the umpires invoked the mercy rule.

"I've never seen this team fall apart like we did," said Winchester coach Bob Nutile, "but I'll take the blame. We had a Bay State League game in the morning and the kids were very tired, playing against a very good team."

In a post-game meeting with the players, Nutile appealed to his team to show the pride and determination which has made the team so strong over the past two summers. Whatever he said, it certainly worked, as Winchester returned to the scene of its demise on Sunday and destroyed a strong Dracut team.

The All-Stars scored in every inning but the first as it unloaded its frustration on Dracut, rolling up a 13-3 mercy-rule win of their own. With Brian Curry on the mound, Winchester opened up a 7-0 lead in the top of the second, and never looked back.

Capone's two-run double keyed the big inning, as Winchester sent 12 batters to the plate, racking up five hits, two walks and a hit batsman in breaking the game open.

In the third, Jay Higgins led with a walk, bringing Buchanan to the plate. Inserted into the game when starting second baseman Knuckles Nakamoto was hit on the elbow by a pitch in the second inning, Buchanan proved his mettle by knocking a 2-1 fastball off the scoreboard in right-centerfield for a two-run homer. Colin Barden had an RBI single later in the inning as Winchester upped its lead to 10-0.

Dracut scratched out three runs in the top of the fourth, but Buchanan answered those with his second homer of the game, this time a shot hit *over* the scoreboard. J.A. Koslowski's solo shot in the fifth gave Winchester a 10-run bulge, ending the game.

"This team was embarrassed by its performance on Saturday," said Nutile. "I think they wanted to prove to everybody that they weren't about to roll over and die. They showed a lot of pride."

If Winchester wins twice, the championship game is scheduled for tonight (Thurs. July 30), in Dracut at 8 p.m.

COMING EVENTS

Carlson Quilts are in shop display

During the month of July the Winchester Hospital coffee shop is exhibiting the beautiful work of quilter Carol (Jay) Carlson. Carlson has been quilting as a hobby for 10 years. Her quilts are all handmade and can take from two weeks to one year to complete. All of the quilts which are on display are available to be purchased at the hospital.

Carlson works as a unit secretary in the nursery of the Winchester Hospital.

Thursday night dinner program

The Committee For a Response to AIDS continues to host a family style dinner every Thursday for PWA's, HIV and friends. It is at the College Avenue Methodist Church, which is two blocks from Davis Square on the Red line (6 stops from Park Street.) No reservation needed. Volunteers and food donations welcome. Call 666-4130.

Beauty and the Beast

"Beauty and the Beats" will be performed by the Winchester Summer Cooperative Theatre for children on July 30 and 31 at 7 p.m. and July 31 at 10:30 a.m. at the Lincoln School Auditorium. Tickets are $5.

The Energy Connection offers STEP

The Energy Connection Fitness Programs offers free Introduction to STEP Reebok every Tuesday at 6 p.m. throughout the summer at the airconditioned Jenks Senior Citizens Center. This free Introduction class is part of a full schedule of STEP and traditional aerobics classes which are conducted every evening at the Jenks Center. All classes are open to anyone at anytime for $4 per class. For more information call Marie Dacey at 729-7268.

Red Cross offers education speakers

The American Red Cross of Massachusetts Bay wants organizations to get the facts about HIV, the virus that causes AIDS. Trained speakers are available now through the HIV/AIDS Education Speakers Bureau to provide HIV information and facts to civic and community organizations.

Dinner Theater Thursdays at Rick's

Thursday night July 30 and Aug. 6, Rick's Cafe will host a Dinner Theater production of Peanuts, A Cartoon Musical Comedy directed by Brian Milauskas and performed by Kidstock Youth Theater high school students. Tickets must be purchased in advance and include a three-course dinner at Rick's Cafe in addition to the show. This is an ideal entertainment opportunity for the whole family. Tickets and further information may be obtained by calling Kidstock at 729-5-KID or Rick's Cafe at 721-1941. Don't miss out. Seating is limited so reserve tables now.

Kidstock still registering for camp

Kidstock Summer Theater still has openings in August for any area youth having completed grades 3 through 8. Each two-week session will focus on both acting and design and will tour an original performance.

All programs are non-audition based and registration is limited on a first-come basis. For information call Kidstock at 729-5-KID.

August art exhibit

Members of the Winchester Art Association will exhibit their work in the public library art gallery throughout the month of August.

On display will be photographs, and paintings in watercolor, oil, pastel and acrylic.

This combined showing is one of three annual exhibits where all members may submit one of their latest creations. It has proven to be a popular exhibit and a good showcase for the town's diverse talents.

The exhibit is on display during regular library hours.

Newpro 12 year old All Stars

Local youth who participated in the Bay State Soccer State Games. Sitting left on right: Nick Zullo (Stoneham), Nick Lenicheck (Somerville), Tim Alberts and Steve Cucinatti (Winchester.)
Standing- left to right: Paul Austin (coach), Ruben Claudio and Scott Sullivan (Woburn), Andy Sullivan (Winchester) Scott Donovan (Arlington), Matt Kurnick (Winchester) and John Alberts (asst. coach.)

Based on their fine play in the first round the Newpro 12 year old All Stars were placed in the upper division of the Bay State Summer league "A" division. They experienced some mixed results as well as some mixed emotions in their first week of play against the toughest competition in their age group.

They went from being on the wrong end of a no-hitter to winning on a game ending home run. Then they lost an extra inning game by one run with the tying run on base. This was followed by a game that was called after four innings because of too many runs (for the opponent).

Tuesday, July 21
Woburn 2,
Winchester 0.

The Newpro 12 year old All Stars began play in the second round of the Bay State Summer baseball league on Tuesday, July 21. Their first opponent was Woburn. It was a pitcher's dual the whole way as Winchester's Brian Russo matched up with the ace of the Woburn staff.

Russo held Woburn scoreless through three. But Woburn picked up an unearned run in each of the next two innings. One hit and some uncharacteristic sloppy defense accounted for the run both times. In the mean time the Winchester nine was unable to get to Woburn's hurler, as he no-hit them for the 2-0 final score.

Friday July 24
Winchester 4,
Sudbury 3.

In the second storybook finish in two weeks, the Newpro 12 year old All Stars defeated the Sudbury All Stars 4-3 when Jeff Granfield smashed a three run homer in the bottom of the sixth to end the game.

Sudbury got on he board first when the third batter of the game hit a line drive home run. Winchester's Mark Sullivan then retired the next seven Sudbury batter's in order before his teammates were able to tie the score in the bottom of the third.

Mark Shannon led off Winchester's third with a walk and moved around to third on two passed balls. After two outs Jeff Davis hit a single to center field to drive in Shannon with the tying run.

Sudbury came right back with one in the fourth on a hit, two walks, and a passed ball. They pushed across another run in the fifth with two hits to make the score 3-1.

Winchester threatened in their half of the fifth but were unable to cut in to the lead. Shannon led off with a single and was followed by Mike Roscillo with a bunt single, putting two on with no outs. They ended up stranded on base as the local nine couldn't get them around.

After putting Sudbury out in the sixth, Winchester came to bat trailing 3-1. Brad Murphy reached on an error to lead off, Chris DeSimone followed with a walk then with one out Jeff Granfield came to the plate. He was down in the count one ball and two strikes but continued to battle the pitcher as he fouled off two more pitches. When he found the pitch he wanted he sent it high and long over the left field fence, just inside the foul pole, for a three run homer and a 4-3 victory.

Mark Sullivan pitched the complete game for the victory. Joey Lang led the defense with several fine plays at first base.

Saturday, July 25
Brookline 9,
Winchester 8.

The Newpro 12 year old All Stars were challenged by Brookline's best on Saturday, July 25. What began as a close, low scoring contest, ended up as a back and forth high scoring, extra inning affair.

Brookline scored first as they put two runs across in the second inning. In the mean time the Brookline hurler was breezing through the Winchester line up, as they picked up just one hit in the first three innings.

Winchester finally broke the ice in the bottom of the fourth. Jeff Davis led off with a single, after one out Jeff Granfield walked and Joey Lang singled to fill the bases. Brian Russo then lofted a sacrifice fly to center field to drive in the tying run. After four innings it was 1-1.

Things began to loosen up a bit in the fifth. Brookline scored two runs in their half of the fifth. Winchester came back with four runs on four hits in the bottom of the inning to take their first lead, 5-4.

Mike Notar led off the inning with a single, Mark Shannon picked up a walk, and Mike Roscillo followed with a single. After one out Davis singled and was followed by the fourth hit of the inning, a long triple to the center field fence by Brad Murphy. This last hit drove in the third and fourth runs of the inning for the lead.

Brookline's lead off batter hit a triple to put the tying run on with no outs in the top of the sixth. The next batter sent him home to tie the score, 5-5. Winchester was unable to get anything going in the bottom of the inning and sent it in to extra innings.

The Brookline bats really heated up in the seventh as they picked up four runs on five hits making the score 9-5.

With a four run deficit facing them going in to the bottom of the seventh this Winchester team started a rally of their own. Chris DeSimone led off with a walk Davis followed with his fourth hit of the game. Murphy doubled one run home another run scored on a passed ball and Granfield singled home the third run of the inning, making the score 9-8 with no outs and a runner on first Unfortunately, this is where Winchester began to run out of gas as they were unable to put any more runs across.

Winchester 10-Under Girls Division I team finished an unbeaten season with 20 wins, clinching the BAYS League championship in addition to the Billerica and Natick Tournament championships. The team is comprised of (front row, left to right) Amanda Wamsher, Katie Britt, Devon Murphy, Lindsay Harvey, (second row, left to right) Ashley Dorian, K. C. Dexter, Marisa Traneillo, Natalie Temple, Jennifer Brooks, (back row, left to right) Coach Sharon Dexter and Asst. Coach Bud Temple. Missing from photo: Kimberly Glennon.

Winchester under 10 girls undefeated

The Winchester U-10 Division I Girls Soccer Team completed the Spring 1992 season with an unblemished 20-0 record. They won the Boston Area Youth Soccer League U-10 championship with a 10-0 record. In addition, they were champions of the Billerica Tournament, played over the Memorial Day weekend, with five straight wins and then finished their outstanding season with another championship trophy in the Natick Tournament held June 20 and 21.

The team dominated most of the teams it faced with a stifling defense and truly balanced scoring from every member of the team. Every member of the team played both offensive and defensive positions, with over five players seeing action as goalie. This group of outstanding soccer players should continue to meet with success, as they step up to eleven aside competition in the upcoming fall season.

HAVE YOU SEEN A PICTURE IN YOUR HOMETOWN PAPER YOU WOULD LIKE TO HAVE?

Here's How To Get Your Copy:

1. Cut out (or photocopy) the photo you wish to order from the newspaper. Include the date* the photo appeared and the photographer's name. Only published photos are available, as printed in the paper (black & white/color).
2. Enclose a check (no cash) payable to **Harte-Hanks Community Newspapers** with the clip of the photo, and this form.

8x10 black & white photos are $10 for the first print; $5 each additional copy.

8x10 color prints are $25 per print.

Please allow at least 8 weeks for delivery.

* *Only available for one year after publication.*

Harte-Hanks Community Newspapers
Your Hometown Newspapers

Daily Transcript • News Tribune
The Arlington Advocate • The Belmont Citizen-Herald • Needham Chronicle
Newton Graphic • Parkway Transcript
The Sudbury Town Crier • Wayland/Weston Town Crier • The Watertown Sun
Wellesley Townsman • West Roxbury Transcript • Winchester Star

Please send me _ copy(ies) of the enclosed photograph.

Newspaper .....
Publication Date: .....
Photographer .....
.....
YOUR NAME *PHONE #*
.....
ADDRESS
.....
CITY/TOWN *STATE* *ZIP*

Send all requests to:
Harte-Hanks Community Newspapers
580 Winter Street, Waltham, MA 02154
Attn: Claire Lundberg

New England's Newest R.V. Dealer
Featuring
New Motorhomes, Travel Trailers
BRAND NEW!! 1992
Gulfstream Motorhomes
Only $29,900 *Financing Available
WESTBORO R.V.
Rt. 9 Westboro, MA • (508) 898-2337 • 835-3190
OPEN 7 DAYS!
M-F 9-7, Sat. 10-5, Sun. 11-5
*45 Minutes West of I-495 • L.P. Gas Tanks Filled

WEDDINGS AND ENGAGEMENTS

Rachel Martin is bride of of John Roll Jr.

Rachel Katherine Martin and John B. Roll, Jr. were married April 25 at a double ring ceremony in a 200-year-old church in Effingham, New Hampshire. The bride is the daughter of Kathleen Maguire and Philip Martin of Effingham and Tuftonboro, New Hampshire. The groom is the son of Peggy and Jack Roll of Winchester. The reception was held at Emery Estate at Province Lake, New Hampshire.

The bride who wore her mother's dress and carried yellow and white roses was given away by her father. The Maid of Honor was Melanie Leavitt. The best man was Paul Grant and ushers were Lee Libelo and Tal Heppenstall.

The bride is a graduate of Kingswood Regional High School in New Hampshire and attended the University of New Hampshire. She is currently employed as a baker at Formaggio Kitchen in Cambridge. The groom is a graduate of Winchester High School and attended the University of Massachusetts, Amherst. He is currently employed at the Smithsonian Astrophysical Observatory in Cambridge.

The couple took a wedding trip to the Dominican Republic.

John B. and Rachel Martin

Margot Hartley is bride of Brian MacArthur

Margot Ridgard Hartley married Brian Paul MacArthur on June 6 at the Wellesley Hills Congregational Church in Wellesley Hills. The bride, daughter of Richard Ridgard and Joanne Williams Hartley of Wellesley, and granddaughter of Jessie Batson Williams, also of Wellesley, graduated from Noble & Greenough High School, achieved her undergraduate degree from Connecticut College and is currently pursuing her masters of business administration degree from Babson College. She is the manager of purchasing and administration at Metasyn Inc., a start-up pharmaceutical research company in Cambridge. The bride's father graduated from the United States Naval Academy at Annapolis and Harvard Business School, and is a manager at Polaroid. The bride's mother graduated from Connecticut College and is a senior vice president at Spaulding Investment Company.

The bridegroom, son of the late John William and Patricia Woolhouse MacArthur, graduated from Bedford High School and achieved his undergraduate degree from Bentley College. He is a tax consultant with Arthur Andersen & Company of Boston. The groom's father was an engineer at Baird Atomic and the groom's mother was an executive secretary with Barr Associates. The couple will live in Watertown after a two week honeymoon to St. John, USVI.

Brian and Margot MacArthur

Please RECYCLE this newspaper

Therese Murray to wed Randy Davison

Frederick J. and Patricia V. Murray of Winchester announce the engagement of their daughter Therese to Randy Davison, son of Louise Sherman and the late James Davison of Barre, VT.

The bride-to-be is a 1981 graduate of Winchester High School and a 1987 graduate of the University of Massachusetts, Amherst with bachelor of arts and bachelor of music degrees. She is employed by Barton Graded School in Barton, VT. as a music teacher.

Her fiance is a 1980 graduate of Williamstown Jr./Sr. High School in Williamstown, VT. and a 1984 graduate of Castleton State College, Castleton, VT. with a bachelor of science degree. He is employed by Molly Hockett Middle School in Fryeburg, Maine.

The wedding is planned for June 1993. The couple will settle in Fryeburg, Maine.

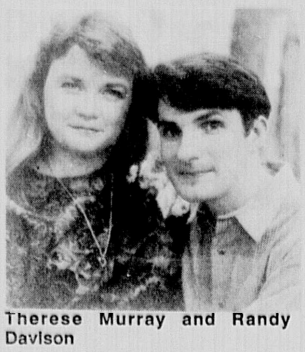

Therese Murray and Randy Davison

Nina Khaund is bride of John McGeehan

Profulla and Niru Khaund of Winchester announce the engagement of their daughter, Nina to John-Marshall McGeehan, son of John and Eleanor McGeehan.

The bride-to-be is a 1985 graduate of Winchester High School. She received her bachelor of arts in 1989 from Clark University. She is currently pursuing graduate studies in accountancy at Bentley College while employed as an accounting manager at The Diet Workshop of Boston Inc.

The bridegroom is also a 1985 graduate of Winchester High School. He received his bachelor of science in Business Administration in 1990 from Boston University. Presently, he is employed at Cambridge Savings Bank as an Assistant Trainer of Operations. An August wedding is planned.

John McGeehan and Nina Ghaund

ABOUT TOWN

Peter Schluter and Sam Newhouse of Winchester play with tangrams in "Math Fun" at College Gate.

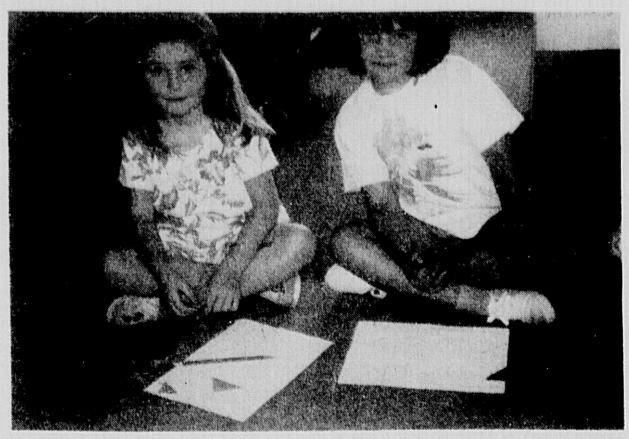

Christina Dill and Maureen Mulcare of Winchester play with tangrams in "Math Fun" at College Gate.

PEOPLE

Stone earns bachelor's degree

Laura L. Stone earned a bachelor of arts degree in economics, with a minor in anthropology, from the School of Humanities and Sciences at Ithaca College. While at the college, she spent one semester abroad at the Ithaca College London Center. A graduate of the Dana Hall School, Laura is the daughter of David and Ragna Stone of Winchester.

Local residents earn bachelor degrees

Winchester residents received degrees from Northeastern University during commencement ceremonies recently held at Boston Garden. Stephen M. Baldacci, Angelo R. Santamaria and Mandie Masin received Master of Business Administration degrees. Bachelor of Science degrees in Business Administration were awarded to Holly N. Buttitta, Rachel D. Covino and Michael S. Harrington. Lindsay W. Caulfield received a Bachelor of Arts degree from the College of Arts and Sciences. Christina R. Mac Arthur was awarded an Associate in Science and William Melarangi received a Master of Science in Electrical Engineering.

Carlson named to Lafayette College dean's list

Lisa Carlson of Winchester was named to the second semester dean's list at Lafayette College in Easton, PA. To qualify for the dean's list a student must achieve at least a 3.45 semester grade point average out of a possible 4.0.

THE BEST BUSINESS DIRECTORY (617) 487-7225

TO ADVERTISE CALL (617) 487-7225 OR 508-820-7095

Accounting

ROBERT J. BULLOCK & CO.
643-9077 ➠ Fax 646-3104
■ Business Service ■ Bookkeeping
■ Consulting ■ Notary Public ■ Enrollment Agent ■ Financial Statements
■ Taxes Including: Personal, Partnership, Payroll, Corporate, Self-employed, and Trust

Asbestos Removal

DUDLEY
A FULL SERVICE COMPANY • SINCE 1939

WE PROVIDE UMBRELLA YOUR HOME AND SERVICES TO COVER AUTO NEEDS!

DUDLEY FUEL CO.
43 Dudley Street, Arlington 643-3385
Boilers • Burners • Furnaces
• Energy Showroom
• Automatic Delivery of Heating Oils
• Complete Service and Installation
FUEL OIL • KEROSENE
DIESEL • PROPANE
CUSTOMER 24 HR. EMERGENCY SERVICE

THE BAR-B-QUE BARN
ARLINGTON, 9 Dudley Place
646-8473
BEDFORD, 40 North Rd.
(Behind Gott Hardware)
275-8770
Ducane Gas Grills For All Brands
$1.00 OFF Any Propane Refill With This Coupon
1-800-223-2611 Arlington or Bedford

DUDLEY ASBESTOS REMOVAL CO.
43 DUDLEY STREET, ARLINGTON
643-4328 or 1-800-640-2724
Specializing in residential asbestos and lead paint removal
• FREE estimates and advice
• No obligation
• Strict confidentiality
• Mass licensed contractor
• Fully insured
License #ACC000112-MA and #000495

DUDLEY AUTOMOTIVE SERVICES
9 Dudley Place
Arlington
646-TIRE
Complete Auto & Truck Repairs
Foreign and Domestic
Mass Emission Inspection Station #815

Business Spotlight

KENT & ASSOCIATES
PROFESSIONAL LEAD PAINT INSPECTIONS

Are your concerned about the levels of lead in your painted home or apartment?
One of the many services Kent & Associates of Arlington offers is professional lead paint inspections. Kent & Associates uses a new X-Ray testing method, which penetrates paint layers giving a more precise computerized reading of lead levels.
All inspections are performed by a state certified inspector.
Kent & Associates offers a free trial on the Multi-Pure water filtration system, which is guaranteed to take lead and many other substances out of drinking water. The company also has Alpine Air filtration systems, which help filter dust, pollen, smoke and odors out of your breathing space and can make available water, soil and radon tests.
According to owner Kent Robertson, "With protection of the child from dangerous lead paint as our goal, the industry is working to find ways to effectively and cost-efficiently remove this hazard, thus reducing the financial burden to the property owner."
The staff at Kent & Associates are interested in answering your questions on how their services could best help you. Free estimates are available, and all work is guaranteed.
Kent & Associates is located at One Watermill Place, Unit 427, in Arlington, and can be reached at 617-646-5806 or toll free, 800-536-5806.

General Contractor

William M. Ferry & Son
General Contractors
• Custom Additions
• Renovations
Quality Workmanship for over 30 years in Winchester
729-5431

Advertise (ad'-ver-tiz) v.
1 To give public notice of
2 To make known through the press
3 To increase sales
Have a service to offer? Call us today and put us to work for you.
The Classified Dept. at 617-487-7225 or 508-820-7095

Landscaping

RONALD MAGGIO CONTRACTOR 729-5043
Home Improvement Reg. #102724
• Sod Installed
• Seeding & Fertilizing
• Fences Installed & repaired
• Bark Mulch Installed
• Shrubs Planted
• Driveways Sealed
RUBBISH REMOVAL
FREE ESTIMATES
• Tree Work
• Masonry Work
• RR Tie Walls
• Attics and Cellars Cleaned
• Bobcat Rental

MARK'S LANDSCAPING
WORK GUARANTEED
Fall Clean Up • Design • Installation • Lawn Maintenance • Seed • Sod Planting • Pruning • Fertilizers • Bark Mulch • RR Ties • Walks • Walkways • Patios •
Complete Landscape Service • Also Snowplowing
Commercial/Residential 643-8271 Insured

Contractor

Lic#055348 Reg#103468
★ REGISTERED ★ HOME IMPROVEMENT CONTRACTOR
CALL FOR A FREE ESTIMATE
729-1920
SUPERIOR CONSTRUCTION

McCROBIE Corp
Does Your Vinyl or Aluminum Siding Need Cleaning?
Call 395-6132
A Complete Remodeling Co.
Fully Insured

Electricians

Heat – Light Power
Fire Alarms
and Burners
ELECTRICAL SERVICE
STEPHEN J. BUTLER
Master Electrician
FULLY INSURED
(617) 643-5338
Master Lic. No. A 12593

General Contractor

P. J. DUNLEAVY
Custom Builder, Inc.
641-1216 721-1216
• Custom Built Homes
• Additions
• Renovations
• Kitchens & Baths
"Quality Workmanship Guaranteed"
Licensed Bonded & Insured
Patrick J. Dunleavy
Carpenter • Contractor
Master Craftsman
References Furnished

LAGACE LANDSCAPE CONSTRUCTION & ASPHALT PAVING
• New: Lawns, Shrubs, Retaining Walls, Drainage Systems
• Bobcat/Backhoe Service
• Excavation & Grading
• Loam & Mulch Delivery
• Trucking
Licensed Insured
Low Rates Free Estimates
Call 648-0246

LAWN CUTS co.
Year Round Quality Maintenance & Installation
For Rates Starting at $15
We cut the grass, do the edging & cleanup (few lawns more than $20)
• Spring Clean Up • Planting/Pruning
• Seed/Sod • Fert./Lime
• Mulch • Grub Control
• R.R. Tie Borders/Walls
Call Chris 643-8762

Construction

Kobernick Design & Construction
"We Make Remodeling Easy!"
Kitchens • Baths • Decks
Additions • New Homes
Complete Design Services
395-1986
State Reg. #101902 • Licensed • Insured
NARI NATIONAL ASSOCIATION of the REMODELING INDUSTRY
BSA BOSTON SOCIETY of ARCHITECTS

ADVERTISING SPACE AVAILABLE !
The Classified Dept. at 617-487-7225 or 508-820-7095

Electricians

WALTER B. STOCKWOOD INC.
electrical contractor WBS
★ Residential ★ Commercial ★ Industrial Wiring
Serving the Winchester Community for over 35 years.
Bus: (617) 935-8181 Res: (617) 729-0994
Mass. Lic A-4622

LANDSCAPES WITH A DIFFERENCE
Large or small, See the difference good design can make
TLC LANDSCAPES offers
Superior designs
In-depth consultations
Location of hard-to-find plants
Meticulous plantings • Skilled gardening
Call (617) 944-0568
Natalie Delvaille, Landscape Designer

JLC Jewett Landscape Corp.
COMPLETE LANDSCAPE SERVICES
• Weekly / Bi-weekly Maintenance Programs
• Spring & Fall Clean Ups
• Seed / Sod Lawns
• Retaining Wall Construction
• Pruning of all Types
• Fertilize / Weed Control Programs
Fully Insured at Recession Prices
Free Estimates
(617) 924-3385

PEOPLE NEWS

Murphy is awarded Cornell scholarship

Robert J. Murphy of Winchester was awarded a scholarship by the Council of Logistics Management. Robert is a second year graduate student in operations management and finance at the University of Rochester. He received his undergraduate degree at Cornell University.

Edmands is named to dean's list

Christopher Edmands, son of Kate and John Edmands of Winchester was named to the dean's list at American International College for the spring 1992 semester. Students who qualify for the Dean's List are full-time undergraduate students with a grade point average of at least 3.0 out of a possible 4.0 points.

Aldrich earns a bachelors at Ithaca

Michael E. Aldrich graduated magna cum laude with a bachelor of science degree in finance, with a minor in economics, from the School of Business at Ithaca College. Consistently on the Dean's List, he was inducted into the Oracle and Phi Kappa Phi (national) honor societies and chosen a peer advisor for the School of Business. While at the College, Michael was a member of the varsity cross country team. A graduate of Winchester High School, he is the son of Wilbert and Patricia Aldrich of Winchester.

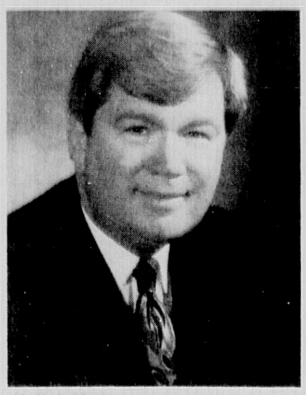

Neil J. Harte

Harte participates in Council meeting

Neal J. Harte, CPA, a member of Council of the American Institute of Certified Public Accountants recently participated in the Council Meeting held in Hilton Head, South Carolina. Mr. Harte is a past president of the Massachusetts Society of Certified Public Accountants and sits on the Council of the American Institute. He is president of Harte & Carucci, CPA in Woburn and resides in Winchester with his wife, Patricia and children, Sean and Suzanne.

Sacco is graduate of Tilton School

Lauren Michelle Sacco, daughter of Mr. and Mrs. George L. Sacco of Winchester graduated from Tilton School in New Hampshire. She won the 1992 Tilton School Plus/5 Theater Award and the Class of 1953 Prize. Lauren will attend Bradford College.

Local residents earn dean's list for spring

Catherine C. Broderick, Kim M. Daughetee, Heather Graves, Kevin Sargent and Jon E. Yoffa of Winchester achieved the academic honor of making the Spring '92 dean's list at Salem State College.

To earn Dean's List status, a student must carry 12 credits or more per semester, and attain a grade point average (GPA) of 3.0 with no incomplete or missing grades during the semester.

Local residents named to Northeastern list

Kevin E. Eklund, Laurie-Jean Everson, Paula A. Fairweather, Craig C. Forcina, L. Bouke Noordzij and Jennifer A. Thorne of Winchester have been named to the dean's list for Spring Quarter 1992 at Northeastern University. To achieve this honor, students must carry a full program, have a quality pint average of 3.25 or greater out of a possible 4.0 and no grade lower than a C.

Riley receives bachelor's degree

David M. Riley received a bachelor of music degree in performance, with a minor in computing, from the School of Music at Ithaca College. A Dean's List student, he was a member of the Piano Ensemble and the Orchestra. A graduate of Boston College Prep, David is the son of John and Janet Riley of Winchester.

Binding is named to dean's list for spring

Amy Binding of Winchester achieved the Dean's list for the Spring semester, 1992 at Westfield State College. Amy majored in Elementary Education. To qualify for the Dean's List, a student must maintain a grade point average of 3.3 based on a 4.0 system.

REAL ESTATE TRANSACTIONS

WINCHESTER

18 Ardley Road, $195,000, Mary E. Copley To Gregory M. Trompeter.

15 Chesterford Road, $264,525, David R. Pierson To Bette M. Poduska.

9 Fairlane Ter., $266,000, Eileen C. Lynch To Robert Lemay.

25 Fairmount Street, $213,925, Frances C. Tavares To Raymond J. Barnabei Jr.

31 Fells Road, $265,000, Royce N. Flippin Jr. To Fred J. Wingerath.

16 Nelson Street, $196,500, Thomas Eid To Clifford A. Bob.

4 Oakland Circle, $210,000, Dimilla Family Tr. To David M. Grice.

22 Seneca Road, $315,000, Fred S. Wittenstein To Mark J. Albanese.

14 Sunset Road, $170,000, Phyllis C. Bilowz To Robert W. Quine Jr.

171 Swanton Street, $180,000, Joanne L. Goulka To Ernest P. Cravinho Jr.

247 Washington Street, $143,600, Ellen J. Caouette To Peter G. Wollmeringer.

83 Wildwood Street, $250,000, Donna Vitka To Sarah A. Eid.

RECREATION NEWS

20 Ways for Family Fun

The Recreation Department suggests the following ways to celebrate summer right here in Winchester. Make plans to do any and all of the following ideas.

1. Start a photo album of your summer vacation, and in September visit the Griffin Museum.
2. Take a stroll and watch the sunset.
3. Tennis anyone? Besides the clay courts on Palmer Street, there are hard surface courts at Leonard Field and McDonald Field.
4. Listen to an outdoor concert. There's one scheduled each Wednesday, from July 1 through Aug. 12 at 7 p.m. behind the Library.
5. Go on a picnic.
6. Read to a friend. The library has great books.
7. Watch a softball game, there's usually one going on at Leonard Field, Ginn Field or Mullen Field, Monday through Thursday evenings.
8. Find an eyebrow window. There's at least one in the down town area.
9. Go fishing. Children under 18 do not need a license. Adults do. They're available at the Town Hall.
10. Feed the ducks, but only cracked corn, please.
11. Fly a kite.
12. Ride a bike along the Bicentenial Bike Path.
13. Take the kids out in their pajamas for an ice-cream.
14. Go for a walk when the sun is coming up.
15. Attend summer theater. We have a choice of KIDSTOCK or Cooperative Theatre right here in town.
16. Find the Middlesex Canal marker and read it.
17. Plant a flower in your yard for next year.
18. Go stargazing.
19. Make a "funniest home video."
20. Play a game of "family feud volleyball."

Summer camp

Summer is in full swing, especially at the Winchester Recreation Day Camps. Every day the campers in Superfriends, Sequoia, and Sachem have been busy taking swimming lessons, learning new games, singing songs and making friends. In addition this year campers in Sequoia and Sachem are taking tennis lessons.

The young campers had a break in their routine when puppeteer Claire DiMeo came for a visit. The entire camp was treated to a visit from storyteller and dramatist Diane Postoian.

Adventure Conn went on a camping trip to Rocky Neck State Park in Connecticut. A hayride by moonlight and tubing down a river in Farmington was packed into this trip.

All in all, a good time was had by all in camp.

Adult education coordinator leaves

Linda Buchheim who joined the Recreation Department in 1989 as Community Education Coordinator has recently left that position as she and her family have moved to Huntsville, Ala.

Under her leadership the Community Education Program prospered and grew providing a wide range of programs to Winchester adults. Besides her work with community Education, Buchheim brought her organizational skills to the Council on Youth service for four years, two as chairman.

Mill Pond Concert Series

On Wednesday, Aug. 5, at 7 p.m., the Dixieland Cavaliers will be performing. Drawing on the legendary New Orleans scene of the 1920s, '30s and '40s, the Dixieland Cavaliers bring to life an authentic style of jazz that excites listeners of all ages. If the concert is rained out it will take place the following evening, Thursday, Aug. 6.

The John Penny Band has been rescheduled for Wednesday, Aug. 12 at 7 p.m. This band has performed at concerts in years past as well as at several of the Town Day Block Dances. The band plays country, rock and roll, and traditional show-type music that will appeal to the young and the young-at-heart. Be sure not to miss the last concert of the '92 season.

Tournament prep week

One of the big events of the summer is the Junior Tennis Tournament, Aug. 17-21, sponsored by the Cambridgeport Bank. To get ready, the Recreation Department will offer a week of two hour sessions designed to prepare young tennis players for tournament competition.

Specifically, the program will concentrate on court strategies and match play. In case of rain, the sessions will meet at the Winchester Indoor Tennis Club, 41 East St. Program will be held Aug. 10-14 from 10 a.m. to noon. Fee is $47.

Drop-in Volleyball

Come enjoy a great game of volleyball. Teams will be formed by the participants to maximize the fun. Program is held on Tuesdays from 7 to 9 p.m. in the Lynch School gym through Aug. 18. Fee is $2 per night.

We are proud to use recycled newsprint.

THE BEST BUSINESS DIRECTORY (617) 487-7225
TO ADVERTISE CALL (617) 487-7225 OR 508-820-7095

Landscaping

Jerry's Landscape Service Established 1946
Complete Maintenance - Residential & Commercial
New Lawns by Seed or Sod • Designing • Planting • Pruning • Bark Mulch
R.R. Tie Walls • Walks
Fully Ins. 643-6490

R.K.G. LANDSCAPE CO.
DESIGN & CONSTRUCTION
• ALL PHASES OF PLANTING
• TERRACES AND WALKS
• RETAINING WALLS
• LAWN CONSTRUCTION
• SCALED PLANS AVAILABLE
– ALL WORK GUARANTEED –
– FREE ESTIMATES –
862-9553 / 335-4494

ADVERTISING SPACE AVAILABLE !
The Classified Dept.
at 617-487-7225 or
508-820-7095

Mason

ROCK SOLID MASONRY
Brick & Stone Veneers - Steps - Patio's - Chimney's New & Rebuilt
Concrete Brick & Stone Walls and Walks.
Call David Christopher 729-4537

D.J. SPERO & SONS
MASONRY SPECIALISTS
• STEPS • WALLS • WALKS • TERRACES • • BRICK • BLOCK • FIELDSTONE • • BLUESTONE • LIMESTONE •
New & Repair Work
"Satisfaction Guaranteed"
Free Estimates
646-3538
Arlington

DIAMOND
MASONRY & PAVING
Specializing in:
♦ Driveways
♦ Seal Coating
♦ Stone Walls
♦ Chimneys / Steps
New Construction & Repair Work
Licensed ♦ Insured
♦ Free Estimates
617-484-8999
Member of Better Business Bureau

Rotondi Masonry
Building with
• Block • Brick • • Stone • Concrete • Steps, Walks, Walls, Chimneys & Patios
4 Generations of Continuous Service
729-2046

Painting

QUALITY PAINTING BY DINO
The finest in residential and commercial painting
• Interior/Exterior
• Restoration of Historic Homes
• Custom Color Consultations
• Fully Insured Free Estimates
932-6309 623-0223

FREE ESTIMATES FULLY INSURED
SUNSHINE PAINTING CO.
Interior • Exterior
Home Improvements
Carpentry • Shingles • Gutters
Windows & Storm Doors
646-1822
ARLINGTON

Painting

WINCHESTER PAINTING CO.
Your Best Choice for Professional House Painting
Free Estimates • Insured • Excellent References
729-1925
Painting Contractors since 1959

Free Estimates Fully Insured
PAINTING & WATER BLASTING CO.
ALPHA
Residential • Commercial
Interior and Exterior
High Pressure Steam Water Cleaning
STEFANOS VINTOS • (617) 396-1739

FATHER and SON PAINTING COMPANY
INTERIOR-EXTERIOR
PAINTING
CARPENTRY-ROOFING
617-623-3848
25 Years Experience
We guarantee our work for 4 years.
Free Estimates • Fully Insured

AK PAINTING
Interior/Exterior
Residential / Commercial
• Gutter Work
• Free Estimates
• Fully Insured
Call
646-2356
(Arlington)

Advertise (ad'-ver-tiz) v.
1 To give public notice of
2 To make known through the press
3 To increase sales
Have a service to offer? Call us today and put us to work for you.
The Classified Dept.
at 617-487-7225 or
508-820-7095

Paving

Reading Asphalt Company
BUILT TO LAST
35 YEARS OF PROFESSIONAL PAVING
• DRIVEWAYS • TENNIS COURTS
• PROFESSIONAL SEALCOATING
Free Estimates 944-7072

J.A. DePrimeo Jr.
DePrimeo Bros.
Asphalt Driveways
Residential - Commercial
All Types of Masonry Work
Asphalt Sealcoating
Complete New Lawn Installation
Screened Loam/Red Hemlock Mulch
Truck/Backhoe/Bobcat Rental
Call Joe at 646-9563
Call Ralph at 648-1213
Free Estimates Arlington

Plastering

X-PERT PLASTERING
Replacing ceilings in occupied homes our specialty.
Conventional, thin coat and outside stucco.
CALL ANYTIME
938-8113
Bob McNamara 25 Yrs. Exp.

CANNING BROS., Inc.
PLASTERERS
Plastering
Specialist in Neat Residential Work
484-1152

Stephen's Plastering Inc.
Specializing In replacing ceilings
Residential • Commercial
Quality Work Guaranteed
Full Insurance
Free Estimates
721-7315

Plumbing & Heating

Michael E. Allen
Plumbing/Heating
Master Lic. # 11037
▪ Water Heater & Boiler Replacement
▪ Bathroom & Kitchen Replacement
729-9226
Free Estimates Insured

WINCHESTER PLUMBING & HEATING CO.
118 Wendell St.
Winchester
Lic. No. 6684
Tel. 729-3673

PORT OIL CORP
Est. 1945
• Service Contracts
• 24 hr. Burner Service
• Budget Payments
• Automatic Delivery
• Fixed Prices
• Heating/Plumbing
• Installations
We Welcome New Customers
SUMMER CLEAN OUT SPECIAL $49.95 (INCL. PARTS)
HEATING OIL 83¢ (PRICES SUBJECT TO CHANGE)
1-800-698-PORT OR 617-926-3500

Give your house or yard a face lift.
Turn To The Business Directory

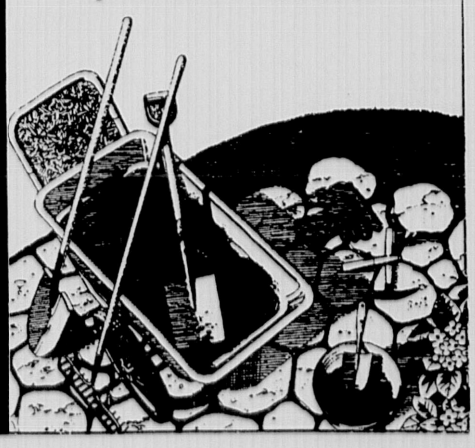

Things TO DO

How to place your listings

- All of the events that appear in the in this section are open to the public regardless of residence.
- Listings are a free community service generally limited to those events and activities sponsored by not-for-profit educational, religious, cultural, political or social institutions.
- Information must be received in writing at the Waltham office **at least seven days prior to the Thursday publication date.** Listings cannot be accepted by telephone.
- Please include the following information: name of sponsoring organization, type of activity, address, a brief description of the event.
- Mail listings to Meredith Fife Day, Calendar editor, Harte-Hanks Community Newspapers, 580 Winter Street, Waltham, MA 02154.

ART

Belmont — Aug. 3 - 31. Ink drawings and watercolor paintings by Susan Cohen presented in the gallery at Habitat Institute for the Environment, 10 Jupiter Road. Cohen's landscapes are based on trees and forests of Massachusetts, Washington and Oregon. Opening reception is 6 to 8 p.m. Aug. 6. Gallery hours are 9 a.m. to 5 p.m. weekdays. Call 489-5050 for weekend hours.

Lincoln — through Aug. 28. Paintings by the group, "Huckleberry" are on view in the Lincoln Public Library, Bedford Road. An artists' reception is 5:30 to 7:30 p.m. Aug. 20. For information call 259-1443. "Huckleberry" is a cooperative for human services located at 3 Huckleberry Hill in Lincoln.

Worcester — Aug. 11 - Sept. 27. The Worcester Art Museum presents vintage prints by New Orleans photographer Clarence John Laughlin (1905-1985). "Clarence John Laughlin: Visionary Photographer" is the first comprehensive survey of the artist's work in almost 20 years. Laughlin's architectural photographs of antebellum plantations and late 19th-century Victorian homes document America's architectural history. Call (508) 799-4406 for hours and information. The Museum is located at 55 Salisbury St.

Waterfowl Stamp Contest. Heritage Plantation of Sandwich is host to Massachusetts' 1992 waterfowl stamp art competition to be held at the museum Aug. 15 through Oct. 25. The contest is open to artists from all parts of the world. To receive a copy of the rules and regulations, call Ellie Horwitz, (508) 792-7270 at the Commonwealth of Massachusetts Division of Fisheries and Wildlife, Westboro. All entries must be received by July 31.

Boston — through Aug. 20. "House on Fire: Artists Confront Child Abuse" is a group exhibition curated by Tom Grabosky on view at Howard Yezerski Gallery, 186 South St. Among artists whose work is shown are Cathie Boucher, Rebecca Doughty and Deborah Kravitz. Summer gallery hours are 10 a.m. to 5:30 p.m. Tuesday through Friday. Call 426-8085.

Worcester — through Aug. 16. "Century of Progress," tracing painter Lawrence Gipe's ongoing interest in the industrial world beginning with paintings from 1987 and continuing to the present, is presented by the Worcester Art Museum. The exhibition has been organized as part of "Insights," a continuing series of contemporary art exhibitions at the museum. Call (508) 799-4406 for hours and information. The Museum is located at 55 Salisbury St.

Boston — through Sept. 25. Vose Galleries, 238 Newbury St., represents the estates of Frank Swift Chase, Walter Griffin, Charles Hopkinson, Charles H. Woodbury, Gertrude Fiske and others. Currently on view is a selection of watercolors and oils of Cape Ann by Martha Walter (1875-1976). Gallery hours are 8 a.m. to 5:30 p.m. weekdays, and 9 a.m. to 4 p.m. Saturday. Call 536-6176.

Arlington — Aug. 3 - 28. "Mother/Artist: Motherhood and its Influences," an exhibition curated by Lei-Sanne Doo, is exhibited at the Jefferson Cutter House, Massachusetts Avenue and Pleasant Street. "The show," says Doo, "is about artists who have cultivated their creativity and endurance in spite of, or perhaps because of their role as mothers." A portion of all sales will be donated by the artists to the Bristol Lodge Family Shelter in Waltham. Opening reception is 4 to 6 p.m. Aug. 9. Gallery hours are noon to 4 p.m. Call 643-4216.

Boston — through Aug. 9. A special exhibit, "Curator's Choice: The Best of the Decorative Arts," featuring silver, glass and porcelain objects as well as furniture, is on view at the Isabella Stewart Gardner Museum, 2 Palace Road. The 15th-century Venetian palace houses more than 2,000 art objects, among them works by Rembrandt, Botticelli, Raphael, Titian and Matisse. Courtyard talks are free with admission, 2:30 p.m. Tuesday, Wednesday and Thursday. Museum hours are 11 a.m. to 6:30 p.m. Tuesday, and 11 a.m. to 5 p.m. Wednesday through Sunday. Call 566-1401.

Pawtucket, R.I. — through Aug. 14. The Rhode Island Watercolor Society hosts an exhibit at Slater Park, Armistice Boulevard. Gallery hours are 10 a.m. to 4 p.m. Tuesday through Saturday and 1 to 5 p.m. Sunday. Call (401) 726-1876

BENEFITS

The Muscular Dystrophy Association (MDA) benefits from "Taste of the North Shore" food festival held in conjunction with the Annual BAD (Boating Against Dystrophy) Regatta beginning at 11 a.m. Aug. 9 at Winter Island Park in Salem. To purchase tickets call the MDA office, (508) 777-0333.

Carnivals Against Muscular Dystrophy can be organized by families, neighbors, companies, town recreations departments and others to benefit Muscular Dystrophy Association's patient services, research and summer camping. For a free kit, call Carnival headquarters, (508) 777-0333.

CHILDREN

The Pumpernickel Puppets with John McDonough, present "Peter Rabbit" and "The Three Billy Goats Gruff" for ages 4 and up, 11 a.m. Aug. 5 at Museum of Our National Heritage in Lexington. Admission is $2. Call 861-0729.

The 22nd Annual Safety Town Program at the Burlington Mall begins Aug. 10. Safety Town is a child-sized town where area children entering first grade or kindergarten this September are taught bicycle, auto, school bus and pedestrian safety in a supervised environment. Free. Classes are scheduled 10 and 11 a.m. Aug. 10-14 and Aug. 17-21 near the Sears Auto Center. Pre-registration required. Call 272-8667.

"Where in New England is Carmen Sandiego?" is coming to New England Development Malls. Children, ages 8-12, are invited to enter to win the opportunity to be contestants at the live game shows. Entry forms will be available at customer service desks at participating malls, through July 31. The show comes to Arsenal Mall, Watertown, 1 p.m. Aug. 30. Call 923-4700 for information. Grand Finals are held at CambridgeSide Galleria, Cambridge, 1 p.m. Sept. 5. Call 621-8666.

"Whodunit?" for kids who have complete 6th, 7th or 8th grades, is offered at the Museum of Science Aug. 3-7, 9 a.m. to noon. Participants spend a week developing powers of observation and scientific skills with forensic investigations. Fee is $155/$170. For information and to register call 589-0340.

The Arlington Center for the Arts offers jewelry workshops for ages 9 to 12 and for ages 13 and up, Aug. 4 through Aug. 6. Fee is $40/$55. Call 648-6220.

The Arlington Boys and Girls Club drop-in program hours during the summer months are as follows: Monday through Friday, 9 a.m. to 5 p.m. for ages 6 through 17. In September the drop-in program runs Tuesday through Saturday, 2:30 to 6 p.m. for ages 6 through 11; and 2:30 to 9 p.m. for ages 12 through 17. Call 648-1617.

A program on birds of prey is presented at The Nature Company in the Burlington Mall, 6 to 7 p.m. Aug. 4. Reservations are required. Call 273-4900.

Night walks for children and parents at Walden Pond are led by a Park Interpreter, July 29 and Aug. 5, 7 to 8 p.m. This is an introductory program for children ages 8 through 12 who are accompanied by a parent. Pre-registration is required as the group is limited to 10 child-parent groupings. Contact the Walden Pond State Reservation at (508) 369-3254.

Kids ages 10-17 are offered sailing and rowing for $1, at Community Boating on the Charles River, through Aug. 28. For qualifying requirements and information call 523-1038.

North Suburban Family YMCA Summer Day Camps have openings in their half-day and full day programs for children ages 3 to 13. One and two-week sessions are available at the YMCA in Woburn. Financial assistance is available. Call 938-1025 for information.

The Arlington Center for the Arts offers Summer Drama Camp with Eileen Kell, to ages 9-15, Aug. 3-21, from 10 a.m. to 12:30 p.m. A public performance concludes the camp. Landscape Drawing Camp for ages 11-14 is offered the week of Aug. 24 from 3 to 5 p.m., led by Liz Rudnick. For information call 648-6220.

The "Edge of the Sea" tide pool exhibit at New England Aquarium has been recreated and enlarged. Replicating the rocky Maine shore, the exhibit features starfish, horseshoe crabs, sea urchins and periwinkles, and challenges visitors to identify pollutants. For hours, fees and information, call 973-5200.

Birthday celebrations at Arsenal Mall are available through the newly established Birthday Club. Registration is ongoing. Call 923-4700.

A Backyard Pool Program is offered by North Suburban YMCA of Woburn. A swim instructor from the Y travels around to neighborhood pools in surrounding towns, including Winchester, to teach children to swim. Call 935-3270.

The Children's Museum opens new exhibit Russian Colors, a display of art and folk toys by Russian children. Also featured is a replica of house from the well-known folk tale, Baba Yaga the Wicked Witch. For hours, admission fees, and information, call 426-8855.

The Family Playgroup has fall openings. The non-profit playgroup in Winchester offers toys, snacks, arts and crafts and activities for young children. Call 729-1418 for information.

CLASSES

Newbury College's Arlington campus now offers business management and human resources management degree programs. Classes begin Sept. 14. Call Wayne H. Mullin, 648-5424, for registration information.

Women's Technical Institute (WTI) in Boston, offers training in computer aided drafting, electronics, surveying, technical writing, computer repair and more. Financial assistance is available. Call WTI, 266-2243.

Open house for the Biotechnology Technician Certificate Program at Middlesex Community College is scheduled on July 30, 6 p.m., at the Bedford campus, Springs Road in the Concert Hall of the North Academic Building. Call 275-8910, ext. 283.

Middlesex Community College's Fall 1992 course catalog is available. For information on mail and phone registration call 1-800-643-5739.

The Simmons College of Continuing Education sponsors three informational meetings for women, 23 years of age and older, interested in obtaining their bachelor's degree. Meetings are held on Aug. 4, 5 and 6, at Simmons College, 300 The Fenway, Boston. Free. For schedule and information call 738-2141.

The Boston Museum of Science offers a variety of science courses for all ages as well as computer courses for adults. For a complete listing of the science courses, call the course registrar at 589-0340. Information and registration for adult computer courses is available through the Boston Center for Adult Education, 267-4430.

DANCE

Harvard Summer Dance Center students perform at 2 p.m. Aug. 2 at the Hatch Memorial Shell on the Charles River Esplanade, Boston. Free.

Middlesex Morris Dancers perform ritual dances from England, 7 p.m. Aug. 4 at Spy Pond in Arlington. Call Patrice Bennet Alder, 641-4037 for information.

A panel comprised of the Harvard Dance Center faculty is presented in the Harvard Summer Dance Center Lecture Series. 7:30 p.m. Aug. 4 in Boylston Hall, Harvard University. Call 495-5535.

FAIRS/SHOWS

Eighteenth-century American prints from the Winterthur Museum are on view at Museum of Our National Heritage, Lexington through Aug. 16. A new exhibition examining the influence of street wear and athletic associations on America's popular leather jackets, jeans, T-shirts and sneakers, is on view through Jan. 14. Admission is free. Call 861-0729.

"Days of Judgment: The Salem Witch Trials of 1692" is a major new exhibition at the Essex Institute in Salem, commemorating the Tercentenary of the Salem Witch Trials of 1692. Public programming accompanies the exhibition. Nobel Laureate Elie Wiesel dedicates the Salem Memorial Aug. 5. Call (508) 745-9595.

Magic show and arts festival is sponsored by the Minuteman Tech Summer School, July 31 from 7 to 9:30 p.m., at Minuteman Regional High School in Lexington. The festival also includes a rock jazz concert and creative arts theater arts presentation, plus photography, art and jewelrymaking exhibits. Free. Call 861-7150.

Exhibit of Massachusetts stoneware opens Aug. 2 at The Museum of Our National Heritage, Lexington. Eighteenth- and nineteenth century Massachusetts-made stoneware is featured. Admission is free. Call 861-6559.

The Museum of Science, Boston offers sign-language interpretation for a variety of programs on the second Saturday of the month. Current programs include "Antarctica," the Greenhouse Earth play, "The Long Cold Summer" and an indoor lightning storm. Free with exhibit halls admission. Call 227-3235 for TTY information or 589-0125 for more information.

Arlington's Robert Cronin, on left, Michael Hogman, right, and Jennifer Santosuosso will appear in the Waltham Summer Theatre production of "42d Street," July 28-Aug. 8. Phone 891-5600 for details.

Replicas of Columbus' fleet come to Boston Aug. 6 through 16. Built to celebrate the 500th anniversary of Columbus' voyage, the caravels are making a 21-city U.S. tour.

HEALTH

A guide to nursing and rest homes in Massachusetts is available through the Social Services Department of the Women's Educational and Industrial Union (WEIU). For information about the publication call Diane Goldman, 536-5651, ext. 72.

The Northwest Chapter of The Ostomy Association of Boston meets 2 to 4 p.m. Aug. 5 at the Laahey Clinic Conference Room, 41 Mall Road, Burlington. Speaker is Robert McCarthy. The meeting is open to those who have undergone an urostomy, colostomy or ileostomy, or who are planning to have one of the procedures done. Call 273-8571.

A lecture on Sexual Compulsive Behavior is given on Aug. 4, 6:30 to 8:30 p.m., at McLean Hospital, Francis de Marneffe Building, room 132, 115 Mill St., Belmont. Carol Ball, Ph.D., discusses behaviors currently understood as a type of obsessive-compulsive disorder (OCD). Discussion follows. Call 855-3549.

Free blood sugar screening is available through the Diabetes Treatment Center at WalthamWeston Hospital and Medical Center. Call Eileen Corcoran, 647-6222.

Learn Pediatric CPR, or become recertified for CPR at one of several American Heart Association courses sponsored by Winchester Hospital. The courses take place at the Woburn YMCA and Billerica Regional Medical Center. For information and registration call Winchester Hospital's Education Department at 729-9000, ext. 3010.

Carly Lund speaks on "A Life Worth Living," Aug. 8, 10 a.m. to 4 p.m. at Interface, 55 Wheeler St., Cambridge. The talk addresses adults who have grown up in high stress, alcoholic or dysfunctional families. Pre-registration is required. Admission is $12 for non-members. Call 876-4600 for details.

LECTURES

Laura Good lectures on the Madonna in Medieval art, 11:30 a.m. Aug. 1, in a gallery talk at the Museum of Fine Arts Boston. Martha Wright speaks on The Japanese Temple Room, 6 p.m. Aug. 5. An introductory tour of the galleries in Spanish is offered 6:30 p.m. Aug. 5. Talks are free with museum admission. Meet at West Wing Information Center. Call 267-9300, ext. 300.

Author Dean Tong of "Don't Blame Me Daddy" speaks at 7:30 p.m. Aug. 4 at St. Paul's Episcopal Church, 15 St. Paul's St., Brookline. His book deals with the issue of sexual abuse allegations in divorce situations from a child's point of view. Lecture is sponsored by Concerned Fathers of Massachusetts, Inc. For information call 455-8810.

MISCELLANEOUS

"Exploring Concord Inside and Out" features a series of summer strolls for families through the Concord Museum and the village to uncover and discover Concord's past. The walking tours are Aug. 4, 11 and 25, from 10 a.m. to noon. Fee is $15/family and $10/individuals, and includes refreshments in the Museum courtyard. Reservations are required. Call (508) 369-9763.

International Folk Dance is taught on Fridays at Belmont United Methodist Church, 421 Common St., Belmont, 8 p.m. $5/$4/$3. Call Folk Arts Center, 491-6084 for information.

A Frank Capra film series is featured at the Boston Public Library, Copley Square. "Mr. Smith Goes to Washington" (1939) is shown at 3 and 6:30 p.m. Aug. 3 in the Rabb Lecture Hall. Free. Call 536-5400, ext. 319.

Reunion of former residents of the south end of Woburn (from Fowle, Conn, Prospect, Bryant, Mt. Pleasant and Highland Streets) is planned for Oct. 3. For details, call Christine, 933-3779 or Michael, 776-3890. Please respond by Aug. 1.

John and Priscilla Alden's home is open to visitors this summer until Sept. 6, every day except Monday, 10 a.m. to 5 p.m. It is currently owned by the Aldren Kindred of America, Inc. The historic house is located at 105 Alden Street, Duxbury, off Route 3A. Admission is $2.50 for adults, $1 for students, or a family charge of $10. Children under 12 are free.

A Marilyn Monroe film series is featured at the Boston Public Library, Copley Square. Films are shown at 6 p.m. Tuesdays. Free. Aug. 4: "The Seven Year Itch" (1955). Call 536-5400.

Award-winning documentary films are shown Thursdays at 6 p.m. in the Boston Public Library, Copley Square. Aug. 6: "Jack Kerouac's Road" (1990) and "Kerouac" (1984). Call 536-5400, ext. 319.

National Park Service presents special summer tours highlighting Boston history, through August. Walking tours begin at the Boston National Historic Park Visitor Center, corner of State and Devonshire Streets, Boston. Free. Call 242-5642.

King's Chapel reading series features Grenville Cuyler, presenting "Punkatasset," his poetic reflections on Concord, Mass., Aug. 6. The weekly series meets every Thursday at 12:15 p.m. in King's Chapel, corner of School and Tremont Sts., Boston. Admission is free, but donations are requested. Call 523-1749.

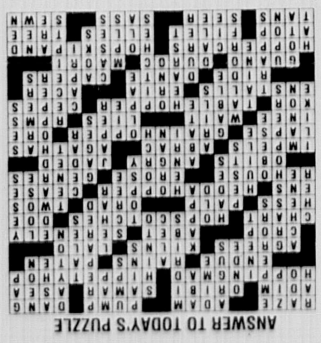

ANSWER TO TODAY'S PUZZLE

MUSIC

Jazz trombonist Phil Wilson is featured in a Harvard Summer Pops Band concert, 6:30 p.m. Aug. 5 at Payson Park Church, Belmont. The concert is sponsored by the Town of Belmont. Call 496-2263.

Aberjonas, A female a capella singing group in Winchester, has openings for three sopranos. Auditions are 7:30 to 9:30 p.m. Aug. 3. Call Sarah Thayer, 721-0830.

Herb Pomeroy Quintet performs 7:30 p.m. July 30 in the courtyard of the Museum of Fine Arts, Boston. Tickets are $11J9.50; and $2 for children under 12. The courtyard opens at 6 p.m. for picnicking. Patty Larkin is featured performer Aug. 13. Call 267-9300, ext. 300.

Almee Mann of 'til Tuesday performs Aug. 6 in the CambridgeSide Galleria 1992 River Music Fest. The Heavy Metal Horns perform Aug. 13. Concerts take place by the lagoon at Lechmere Canal Park, CambridgeSide, 6 to 7 p.m. Call 621-8666 for more information.

Music at Eden's Edge plays the music of Dvorak, Berger, Husa and Villa-Lobos, 8 p.m. Aug. 7 at Hammond Castle Museum, Gloucester. Tickets are $10 in advance and $12 at the door. Call (508) 462-2892.

The North Shore Music Theatre showcases Grammy Award winning vocalist Cleo Laine and John Dankworth for an evening of jazz, 8 p.m. Aug. 9. Tickets are $23.50. Call (508) 922-8500, Mon.-Fri., 9 a.m. to 5 p.m. or visit the box office at the North Shore Music Theatre, 62 Dunham Rd., Beverly.

Flor de Cana is presented 7:30 p.m. July 30 in the courtyard of the Museum of Fine Arts, Boston. Tickets are $11/9.50; and $2 for children under 12. The courtyard opens at 6 p.m. for picnicking. Call 267-9300, ext. 306.

ORGANIZATIONS

Temple Shir Tikvah Havdalah Service is held Aug. 3 at the home of Rabbi Kudan in Arlington. Picnic dinners and desserts are welcomed. Call 729-1188 for time and location.

The FRIENDS of the Boston Harbor Islands sponsors Sunday sunset serenade cruises departing from Long Wharf, Boston at 6 p.m. and returning at 9:30 p.m. Cruises feature on-board live music and the chance to explore an island. Cruise to Gallops Island with Lourdes (rock solo artist) is Aug. 2. Tickets are $12/$10. Comfortable shoes and reservations are recommended. Call 727-4290.

OUTDOORS

Sunday afternoon programs at Garden in the Woods features one-hour presentations on a variety of gardening techniques and plant materials. These programs are included with paid garden admission/free for members. Tours are also available on Tuesdays, Fridays and Saturdays at 10 a.m. and are included with admission. 180 Hemenway Road, Framingham. Program for Aug. 2, 1:30 p.m. is on choosing rhododendrons and azaleas for home gardens. Call (508) 877-7630.

Night hikes at Walden Pond are sponsored by the Walden Pond State Reservation, July 30 and Aug. 5, from 7 to 8 p.m. A guided 2-3 mile hike covers woodland trails and the shoreline. Pre-registration is required as each group is limited to 12. Call Walden State Pond Reservation, (508) 369-3254.

The New England Wild Flower Society offers courses, field trips and children's programs at the Garden of the Woods or at locations throughout New England during August. A hike at "Stepstone Falls" in Escoheag, Rhode Island, is held 10 a.m. Aug. 5. For information about the courses and field trips, call 237-4924 or (508) 877-7630. Pre-registration is required for all programs.

Charles River Canoe and Kayak Center sponsors canoeing classes, kayaking classes and trips throughout August. Weeklong canoe and kayak camps are also offered for children ages 10-14. Classes are held at the Center, 2401 Commonwealth Ave., Newton. For information on these programs, call 965-5110.

SUPPORT

"I'll Quit Tomorrow" is a film depicting the effects of alcoholism on a young man and his family, shown 7 p.m. Aug. 3 at McLean Hospital, Belmont. Free. Discussion follows. Call 855-2781.

Teenagers 12-19 bothered by someone else's drinking are invited to Sunday Alateen meetings 6 to 7:30 p.m. in room 132 of the Francis Marneffe Building Cafeteria, McLean Hospital, 115 Mill St., Belmont. Free.

Women's Support Group meets to explore issues of self-esteem, family relationships, depression and other relevant topics. Call Lilly Szonyi, LICSW, 861-8820.

The Massachusetts Chapter, National Multiple Sclerosis Society, offers a support group for people with MS who are experiencing noticably disabling symptoms and the accompanying emotional adjustments. Call the MS Society, 890-4990.

Ostomy support groups meet at Lahey Clinic, 41 Mall Road, Burlington, the first Wednesday of each month: 2-4 p.m. in the Alumni Conference Room; and 7-9 p.m. in the Cafeteria Conference Room. For information call Donna Loehner, R.N., 273-8571.

Concerned Fathers of Massachusetts Inc., a divorce support group to promote parent child relationships, meets monthly. Concerned Fathers also provides education, counseling and referral for members, and information for the general public. For information call 455-8810.

THEATER

Arlington Friends of the Drama present "Working," with music by James Taylor and Stephen Schwartz. Performances are 8 p.m. July 31 and Aug. 1, and 2 p.m. Aug. 2, at 22 Academy St., Arlington. Tickets are $10. Call 646-5922.

Noel Coward's "Fallen Angels" is presented by Back Alley Theater, 1253 Cambridge St., Cambridge, July 30 through Aug. 29. Performances are 8 p.m. Thursday through Saturday and 5 p.m. Sunday. Call 576-1253 for information.

"Queen of the Back Bay," a one-woman theatrical production about the life of Isabella Stewart Gardner, is presented 8 p.m. Aug. 7 at Castle Hill in Ipswich. Robin Lane, wrote, produced and stars in the show. Tickets are $20. Call (508) 356-7774.

"42nd Street" is presented by Reagle Players, 617 Lexington St., Waltham, Aug. 1 at 2 p.m.; and July 29, 31, Aug. 1, 2, 6, 7 and 8 at 8 p.m. Original Braodway sets and costumes are featured in the production. For tickets call the box office, 891-5600.

Israel Horovitz's "North Shore Fish," directed by Robert Walsh, is presented by the Gloucester Stage Company, 267 East Main St., Gloucester, Aug. 7 through Sept. 6. For schedule and tickets call (508) 281-4099.

VOLUNTEERS

Environmentally aware and/or civic-minded volunteers are sought to help run the Watertown Recycling Center, 195 Grove St., Watertown. Requested is a commitment of 2½ hours to be repeated as desired. Call Lissa Gifford, 923-0779.

Massachusetts Chapter of Multiple Sclerosis seeks volunteers for office work. Contact Julie Flynn, 890-4990.

The American Cancer Society needs volunteers to answer calls from a toll-free number. Time commitment is 3-plus hours a week. Waltham location. Call Meryl Golovin at the American Cancer Society, 890-2460.

Volunteers to work one-on-one with frail elderly and adult-disabled clients in Arlington, Acton and Woburn sites are sought by Cooperative Elder Services of Arlington. Training is provided. Call Natalie Rudin, 641-5488.

The Jewish Community Volunteer Program matches opportunities in a full range of agencies and hospitals to the interests and schedules of volunteers. Call Sandie Bernstein at 965-7410, ext. 161.

WORKSHOPS

The 18th Annual NOFA (Natural Organic Farmers Association) Summer Conference and Celebration of Rural Life is Aug. 14-16 at Hampshire College in Amherst. Exhibits and 150 workshops are planned. A Children's Conference is held concurrently. Nutritionist Joan Gussow is keynote speaker. Contact Julie Rawson (508) 355-2853.

Career workshops and career resource library are available at Women's Educational and Industrial Union, Boston. Call 536-5657. Call 536-5657 for information and offerings.

A fiction writing workshop, "Writing to Publish," is offered by the Arlington Writers Workshop, 1 Watermill Place, Arlington, Wednesdays, 6 to 8 p.m. Led by published novelist, discussion includes mainstream and genre writing. Fee for six sessions is $60. Interested individuals may visit free. Call 643-6115.

Workshops on career exploration and networking are offered by Radcliffe Career Services, 10 Garden St., Cambridge. Call 496-1855.

Crossword Puzzle

Edited by James C. Boldt and Joyce Nichols Lewis

By Bert H. Kruse

ACROSS

1 Level
5 First father
9 "— iron"
13 Shucks!
17 Takes — view of: frowns on
18 Small antelope
19 Philippine island
20 Cruising
21 In a rage
23 Peter Cottontail's pace
25 Provide
26 Drizzles
28 Eucharist plate
29 Concurs
31 Furnaces
32 "Le Roi d'Ys" composer
33 Cut short
34 Give aid
35 With calmness
39 Plot
40 Plays a sidewalk game
43 Forest female
44 Pianist Myra —
45 Lobster's feeler
46 Toward the mouth
47 Noah's numbers
48 Printing measures
49 Memorable Tinseltown tattletale
53 Stop
54 Place in a new setting
56 Irregularly edged
57 Art categories
58 News items
59 Sore
60 Tired of it all
61 Projects
63 Bric - —
64 Namesakes of a Christie
67 Sin
68 Wheat bin
71 Cinnabar, for one
72 Arrow poison
73 Hold on!
74 Links situations
75 Dashboard calcs.
76 2-nation pen.
77 Restaurant busybody
81 Edible fungi
82 Puts in office, old style
84 Silkworm
85 Maple genus
86 Harass
87 "Inferno" poet
88 Frolics
90 Type of fertilizer
92 Swine breed
93 New Zealand native
94 Freight train units
96 — jump
101 At the summit of
102 Choice cut
103 French females
104 Family history
105 Summer shades
106 Wise one
107 Backtalk
108 Sutured

DOWN

1 Fan sound
2 Stir
3 Kind of code
4 Crowned heads
5 Hundred-eyed monster
6 Thin coin
7 Arabian garment
8 Leaf veins
9 Great care
10 Diamond arbiters, for short
11 Atlas feature
12 At the ready
13 Wright brothers Ohio home
14 Arthur of the courts
15 Night light
16 Space
18 Wave, in Dieppe
19 Japanese religion
22 Clumsy
24 Hoffmann compositions
27 Novelist Waugh
29 Single-seeded fruit
30 Lawn jumpers
31 Greek letter
32 Operetta master
35 Rocky debris
36 American painter: 1882-1967
37 Relaxed
38 Affirmatives
39 "Moonstruck" star
40 The nether world
41 Dated
42 Stowe character
45 Annoying ones
47 Doctrine
49 Oil, in Orleans
50 Matisse
51 Church instrument
52 Veranda
53 Chest lining
55 Fat
57 Tokens of defiance
59 Diminish
60 Practical joker
61 " — Ike"
62 Massenet opera
63 Seed coverings
65 Weapon suppliers
66 Conf.
68 Clark of Butler role
69 Wine pitchers
70 Flaky dessert
73 Salad and hotel
75 Sales slips
77 French philosopher-historian
78 William Randolph
79 Yes —?
80 Sinkers and sliders
81 Romantic isle
83 Famed Austrian singers
87 Painter-engraver Albrecht
88 Law matters
89 NASA approvals
90 "I've — Gal in Kalamazoo"
91 Knowledgeable
92 Evans or Carnegie
93 MN city
94 Porkpie
95 Co., in France
97 Palm leaf
98 Common verb
99 Fresh
100 Vixen's home

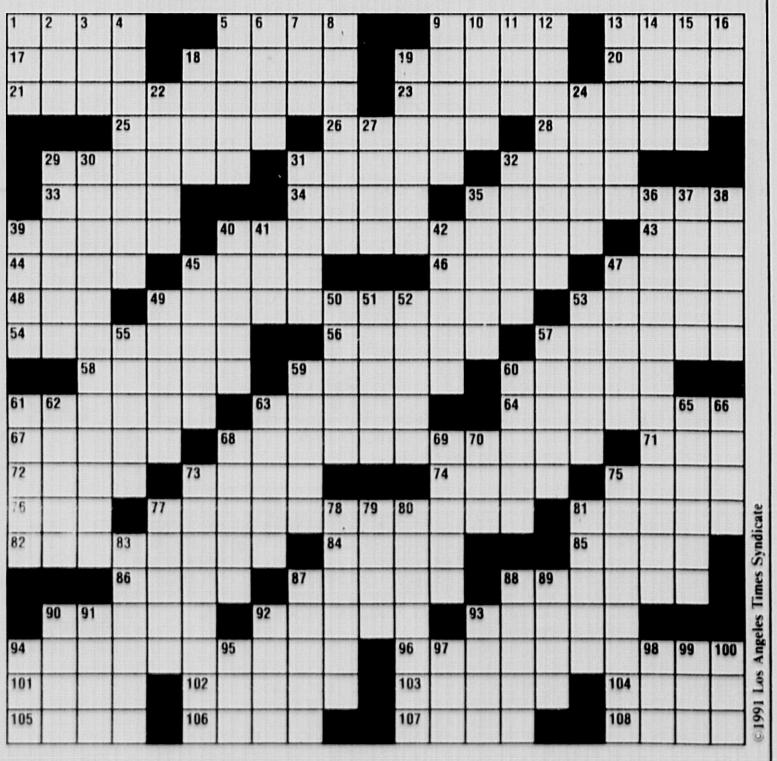

©1991 Los Angeles Times Syndicate

Arlington Advocate
Watertown Sun
Belmont Citizen-Herald
Winchester Star
Harte-Hanks Community Newspapers

THE BEST CLASSIFIED™

BEST BUYS

050 Items $100 or Less

050 Items $100 or Less

Aluminum Chaises (4), 2 webbed, 2 cushioned. $80/best offer. 617-648-3444.

Bedroom bureau, 3 drawers, mirror. Asking $100. 617-643-1843

Bicycle- Woman's 26 in. Raleigh, 3 speed for $15. Call 617-648-6248.

Boys Bicycle, Hedstrom 13" with training wheels. Excellent condition. Great Xmas gift $30. 617-484-4891

Cat, affectionate, adult spade, female. Needs a good home. Free. Call 617-643-4437.

Chair - High back, needs to be redone $20/best. 617-484-9077 or 547-1760.

Childs dresser, 4 drawers, white with colored knobs, $25. 617-721-5722

Dishwasher, Hotpoint, butcher block top, portable. $100. 617-648-6725

Flatware, National Stainless, service for 8. Pretty design on both sides. New, still in box. $65/best. 484-8123

Four maroon fabric swivel chairs with arms. Excellent condition. $25 each. 484-1614 or 547-1760.

Freezer, counter type, works excellent $12. 617-643-2816

Free Cat- Female, spayed, 3 yrs. old, very affectionate, long haired. Needs good home. 617-641-3862.

Free Refrigerator, older model still working, you move it. Call 617-646-3002

Free - Two indoor tiger cats, 4 & 2-1/2 years old, all shots, neutered, prefer they go together. 617-641-9839.

Louver Bifold doors, 8 sets, all pine. $40 takes them away. 617-729-7042.

Music Box, collectible, Minnie Mouse by Schmidt, $51. Call 617-926-3618

Nintendo, joystick, $50. 617-641-3622.

Phone/Answering machine, GE, 2 yrs. old. $45. Call 617-924-1483 .

Platform Bed, double, with 6 large drawers, moves in 3 sections. $80/best. Call 617-643-6534.

Retired Carpenter selling tool chest & some tools. $95. Call 617-643-1081, 876-8466.

Roller Blades, mens 8½, used twice, Supervic, $40. Air mattresses, never used, . $15 ea. 617-484-4248

Table, suitable for work area, 45 x 30 in, sturdy. Free. 617-648-5620 or 547-1760.

Table (Trestle) - Pine, 5 ft long, $79. 617-935-4497.

Tappan Microwave with defrost. Good condition. $45. 617-489-1574.

Toro snow shovel, brand new still in box, moving must sell! $40./best 617-729-0893

Wheel Barrel contractors grade, 6 cu. ft., barely used, $45. 617-643-5717

Yarn, large box of assorted yarn (balled) assorted colors, $25./best 617-729-0893.

Youth Hockey equipment $25 or best offer. Call 617-646-5176.

10 x 12 light blue broadloom rug. Excellent condition. $75. Call after 6 p.m. 617-489-4369.

1 chaise lounge chair, $10. 617-643-1576.

AUTOMOTIVE

100 American Cars
102 Antique / Classic Cars
103 Four Wheel Drive
104 Imported Cars
106 Motorcycles & Mopeds
108 Parts & Accessories
110 Pickups & Vans
112 Trucks, Heavy Duty
114 Utility Trailers
116 Vehicles Wanted

100 American Cars

A Missing Hubcap? Call Hub Cap Annie!!!! 508-755-3270 or 1-800-300-2664.

Buick, LeSabre LTD, 1985 - Collectors edition. Good condition. new tires/battery, $1500 best. 508-872-6643.

Buick Century, 1982. Put $9000 into car, have every receipt. Immaculate, never seen snow. No rust, no dents, 2300 miles. $4000 firm. 617-429-8627.

Buick Century, 1984. 3.0L V6, 4 door Sedan, good condition, air, cruise control. am/fm., $1,000/best offer. 617-646-4523.

Buick Electra, 1984, 4 door, V8, automatic, air, loaded, 146k mi., $1500./best 508-655-2760

Buick LeSabre 1983, 58K, loaded, clean, adult owned. $2800. 508-429-2973.

Buick LeSabre 1984 Wagon, small v8, 307cid, beautiful condition, well cared for, ice cold air. $3696. Randy 508-359-4950, message.

Buick Regal, 1979, black, newly rebuilt corvette engine, very low miles, $1800. 617-926-1426 after 5.

Buick Regal, 1982, automatic, air, power steering & brakes, fully loaded. $800. Call 617-769-0270.

Buick Wildcat, 1969, 4 door, Good condition. V8. $1000/best. 508-872-0827.

Buick Century LTD 1986, 60K mi. $4000/best offer. 617-646-2148

Cadillac Eldorado, 1979, looks & runs good. $1,800. Call 617-893-7724.

Cadillac 1977 Coupe DeVille, runs excellent, body/interior good. $900. 508-528-0529.

Camaro 1990 Iroc-Z, red, 5.7 L. Mint. Low mi. Every option, Bose, alarm. $11,900/best. 508-897-6936

Caprice, Classic, 1984 - 100K miles, air, power steering & brakes, cruise control, new brakes & hoses. $2200/best offer. 617-444-8690 after 6pm.

Caprice Classic Wagon, 1985, 9 passenger, high miles, runs excellent, $1200./best. 508-668-5377.

Chevrolet Camaro Z28 1985. Automatic, air, excellent condition, Clifford alarm, telephone, many new parts, $4000/best offer. 617-326-9116

Chevy, Camaro, 1978 - New 350, 12K driven, great car, $2500/best. 508-481-3055.

Chevy, Camaro, 1986 - 6 cylinder, air, Alpine am/fm cassette stereo, 67K, $3500. 617-893-8886

Chevy, Celebrity Classic 1986 - 2 door, vinyl roof, air, trunk rack, 60K. $3500. 617-235-4093.

Chevy Camaro, 1980, classic, T-tops, high mileage, $2000./best 617-235-1755.

Chevy Caprice 1980, Maroon, air, New motor, transmission & paint, mint condition. Many new parts. $2900. 508-481-0804.

Chevy Caprice, 1978, 8 cylinder, all power, 130k hwy miles, $700. 617-643-0258.

Chevy Cavalier, 1987, 40K, automatic. (Waltham Auto Village). See Fred. $2950. 617-647-9207.

Chevy Cavalier, 1991, am/fm cassette, air & rear defrost, $6500./best 508-820-2553

Chevy Celebrity 1987, 4-door, wagon, 6 cylinder, 52K, Lo-Jack, am/fm stereo, new brakes, shocks, struts tires, tune-up, air, power steering/power brakes, automatic, excellent condition, garaged. $3800. 788-0398.

Chevy Celebrity 1988, 52K mi, 4 door, $4500/best. Air. Mint condition 617-364-5935

Chevy Citation 1980, 4 cylinder, 4 speed. Great, dependable & cheap. $695. Randy 359-4950 message.

Chevy Convertible, Caprice Classic 1973, red/white, air, 67k original miles, Western car, immaculate condition. $4800./best. 508-756-7889.

Chevy Corsica 1990, 4 cylinder, no air, 30k mi., first $5000. firm 617-643-6005.

100 American Cars

Chevy Corsica, 1989, 6 cylinder, grey/grey, 4 door, all power, excellent condition, $6800. 508-481-3781 eves.

Chevy Impala wagon 1981. Small v8, ice cold air, runs, drives new. Reduced $1795. Randy 508-359-4950 please leave message.

Chevy Impala, 1977, 4 door, reliable. Call after 5, $500/best. 617-329-4673.

Chevy Nova, 1986, 4 door, standard, very good condition, $2400. 508-429-4433.

Chrysler LeBaron, 1984 - air, am/fm, 4 door, new tires, brakes, exhaust. Must sell! Only $1495. 329-4209.

Chrysler Lebaron 1988 - Convertible, 46k, loaded, red with black roof. $8500. Call 617-461-1950.

Chrysler Laser 1985, new brakes, exhaust, tires. 5 speed, sunroof, black/black. $1800 best. 508-481-4670.

Dodge, Caravan, 1985 - 48K miles, excellent condition, $4450. 508-620-0011. X396.

Dodge Aries, 1984, automatic, 4 door, runs excellent, Cheap $1000. 508-478-7071

Dodge Caravan SE, 1986, 2.6, 70k mi., air, stereo. $5000./best 508-478-7071.

Dodge Daytona Shelby Turbo, 1989, loaded, mint condition, $6900. 508-877-8766

Dodge Daytona, 1984, Turbo, automatic, 57k miles, loaded, needs engine work, $1100./best 617-891-7644.

Dodge Dynasty, 1990 - automatic, air, am/fm cassette, cruise, air bag, tilt, locks, 18K. $7995. 617-893-1099.

Dodge Lancer, 1986, 4 door sedan, 62k miles, automatic, loaded, excellent condition. $2750. 508-872-1550

Dodge Omni 1979, 118K mi. runs well, for parts $300/best 617-449-1092

Dodge Omni 1989 - Excellent condition. $4200. Call 508-651-2735.

Dodge Omni 1989, red, 4 door hatch, 22k mi., automatic, air. AM/FM stereo cassette, more. 1 owner. $3850. 617-323-8207

Eagle Talon 1991 - TSI all wheel drive, white, loaded, 9k, alarm. Factory warranty. $16,600/best. 508-529-3903.

Ford Escort 1985, 44K original 1 owner mi., automatic, $1475/best. 508-435-7720

Ford Escort Wagon, 1991 - Mint condition, LX model, $6995. 508-788-1845.

Ford EXP, 1985, automatic, 81k, pull out am/fm cassette, good condition, $1600./best. 617-893-7201

Ford LTD Brougham, 1985, 1 owner, V6, am/fm cassette, $1695. 617-894-6545.

Ford Mustang LX 5.0 1987, 72K mi., brown/tan, many new parts, $4999. Leave message, 508-872-1631.

Ford Taurus Sedan, 1987, air, loaded, tan, excellent shape, $2800. 508-393-3425

Ford Taurus 1986, 5 speed, 71K, new brakes, tires, exhaust, $2,995. 508-443-2109

Ford Taurus LX, 1987, black, leather, 70k, loaded, $5200./best 508-478-7071.

Ford Tempo 1985. 5 speed 100K plus mi., excellent condition. Asking $1,100 or best. 617-647-0039

Ford Tempo 88 Air, automatic, power steering & brakes, locks. Great condition. Moving must sell. $2900. negotiable. 508-443-0414.

Ford T-Bird 86, automatic, v6, well maintained. $2500. Mint condition. 366-5774.

Ford T-Bird 86, automatic, v6, well maintained. $2500. Mint condition. 366-5774.

Geo Tracker, 1989, mint condition, $5,750 or best offer. Call508-877-8766.

Grand Prix, 1985, black. V8. Good condition-in & out. Minor dings. 123K highway miles. $2,800/best. Days only 10-4, Rich 891-5096

Jeep Cherokee, 1986. 4-wheel drive, 75K, 5 speed $5200. 617-756-0507.

100 American Cars

Jeep Cherokee LTD 1991, burgundy with tan leather interior, all options plus car phone. 16k mi., $19,500. 508-898-2457.

Lincoln, 1979 - Collectors series, original owner, original 94K miles, original equipment. Excellent condition. Never in an accident. $2950. Please call James Chin: 617-969-6360.

Lincoln Mark 7, Bill Blass, 1990, 42k miles, black/black leather, alarm, JBL stereo, remainder of 60k mile warranty, new tires, excellent condition, $15,000. Call 617-646-8428 before 5pm.

Mercury Cougar 1986 6 cylinder, all power, new brakes, tires. Excellent condition. $4200. 508-620-1699

Mercury Topez GS 1990. Air, cassette, all power options. $6495. 508-877-7892.

Mercury Wagon Grand Marquis, 1985, loaded, excellent condition, low miles 73K, seats 8. $4900. Call 508-651-3494.

Oldsmobile Cutlass 1978. 350, 4 volt main, 4 barrel, chrome rims, floor shift & racing gauges, am/fm cassette deck. $700. 508-376-4067

Olds Cutlass Supreme, 1983, 6 cylinder, 2 door, power steering & brakes, 73K, well maintained. $1,800. 617-891-8611.

Olds Cutlass Calais, 1988. Mint condition, warranty, new tires, new brakes. $6200/best. 533-4847.

Olds Cutlass LS, 1981, 4 door, 69K low miles, 1 owner. Maintained to perfection! $2,495/best. 617-444-2384.

Olds Firenza, 1984, station wagon, air, stereo. New brakes & exhaust. Excellent condition. $1400/best. 508-668-9822, 384-6236.

Plymouth Horizon 1985, 4 door, 85k, new battery, new exhaust, good tires, am/fm tape. $500. 617-648-2815.

Plymouth Horizon 1978 - Blue, 5 Doors, runs great, 44k. $900. 617-325-3002.

Plymouth Laser RS, 1990, bright blue, automatic with overdrive, air, cruise control, 36K. Excellent condition. $8500. 617-247-0428.

Plymouth Volare, 1980, 6 cylinder, automatic, runs great, $575. 508-875-5904.

Plymouth Voyager SE, 84. Auto, reliable, well maintained, no rust, $3000 or best offer. 508-429-6247.

Pontiac, LeMans Wagon, 1981 - 93K, runs good, new tires & brakes, $1000/best. 617-891-4347.

Pontiac Bonneville SSE 1988 loaded, sun roof, $9500. 617-769-1240

Pontiac Bonneville, purchased Dec 1987. Power locks/windows/seat. Tilt, tinted windows, rustproof warranty etc. Excellent throughout. $5,500 (508) 485-4704, (617) 890-2090

Pontiac Formula 350, 1989, T-tops, chapman lock, pursuit alarm, fire mist red, $10,000./best 617-326-5698.

Pontiac Grand Prix Turbo, 1990, 38k miles, red with tan leather, automatic, Lojack, 3 yr. 50k mile protection plan, ABS, heads up display, & much more. Limited production car, mint condition, $14,500/best 508-478-6878

Pontiac J2000, 1984, 61k mi., automatic, stereo, clean, $2200. 508-478-7071.

Pontiac J 2000 LE, 1983. 2 door, 5 speed stick, sunroof, air 104K mi. Excellent interior. $1250. 508-875-1959.

Pontiac 1987 Safari Station Wagon, low mileage, beige/white, all power, fully equipped. Asking $7000/ best offer. 508-653-5448

Pontiac 1985 6000Le wagon, V6, air, clean, rust free. $2800. 508-443-9647

Take Over payments on cars, trucks & vans. 1985-1992. Regardless of past credit. Call Now! 508-626-0052.

104 Imported Cars

102 Antique / Classic Cars

Chevy, 1936, 2 door sedan, restored, $9,900. 508-879-0963 after 6 pm.

Chevy Biscayne, 1960, 2 door sedan, 6 cylinder, automatic, excellent condition, $2500. 508-655-0708.

Chevy Nova, 1967, mostly restored. $950/best. 508-278-5762.

Chevy Nova SS, 1966, 327, restored, $9,900. Call 508-879-0963 after 6 pm.

Ford Thunderbird, 1962, 2 door, 390 engine, good running condition, on the road. $11,000. 508-832-4694.

Marlin, A.M.C. Coupe: 1966, Arizona car-rust free. $3600. New tires. 5-7p.m.235-6540.

Mercury Comet Sedan, 1965, 80K miles, needs restoration, have extra body parts. $200. 617-643-3604.

MGB 1975, anniversary model, blue, new exhaust system, new tires, hard & soft top. $3650/best offer. 508-653-5448

Mustang hardtop, 1966, restored to factory condition. Red with black vinyl top, black interior, 289-2V automatic, power steering & brakes, styled wheels. Appraised at $8,500, asking $6,500/best. 326-0216

Pontiac GTO, 1970, non original 455, automatic, runs clean & loud, new tires, rust free structure, asking $3495./best. 508-881-1138.

1962 Chevy Impala SC, mint. $5995 best offer. Will trade for body work on GTO or home heating system or vinyl siding. Call 508-653-0792.

1965 Chevy Impala SS, mint. $5995 best offer. Will trade for body work on GTO or home heating system or vinyl siding. Call 508-653-0792.

1969 Pontiac GTO, Judge option, 400 engine, automatic,mint,$7500 877-7039.

103 Four Wheel Drive

Bronco XLT 1988, loaded, mint. Price reduced to $9,500. 508-881-6630.

Chevy C20, 1986, 65k, 4x4, 5.7, automatic, very clean, $6799. 508-478-7071.

Chevy Suburban. 1979. Runs well. New parts. Original owner. $1700. 653-8392.

Chevy S10, 1984, pick up, V6, 61k, 4x4, extra cab, $4200. 508-478-7071.

Chevy S10 Blazer, 1991, 4 door, 4 wheel drive sports package, electric package, loaded, $15,500./best 508-797-9047.

Ford Bronco 1990, full size, Eddie Bauer edition, dark blue, security, garaged-Mint! $14,800. 508-879-7064

Ford F250, 1988, 4x4, 5 speed, heavy duty suspension, runs & looks excellent, $5400. 508-651-8309.

Geo Tracker convertible, 4 x 4 , 1990, 5 speed, 31k mi., stereo cassette, $6750. 508-533-5510.

GMC Sierra, 1 ton, 350 Holley, loaded, 87K mi., $3000. 508-651-8374.

Jeep Grand Wagoneer, 1988, 30K miles, loaded, excellent condition. $12,000. 508-881-4599.

Jeep Grand Wagoneer 1987, mint, loaded, low miles. $6900. 508-877-6716.

Jeep Wrangler, 1988, 6 cylinder, 5 speed, 55k, soft top, $6800./best 508-478-7071.

Mazda, MPV, 1990 - 4x4, fully loaded, low mileage, excellent condition. $15,000. 508-651-0047.

104 Imported Cars

Acura Integra LS, 1988 - 5 door, gold color, 5 speed, air, power sunroof, windows & door locks. Alpine cassette stereo, security system & cruise control, 65K miles. $7800. 508-376-1973.

104 Imported Cars

Audi 5000CS Turbo Quatro, 1987, white, leather interior, 5 speed, ABS, sunroof, alarm, loaded, 69k miles, excellent condition, $8495. 508-651-1678

BMW 320I, 1982, 5 speed, sunroof, new clutch, am/fm. $2100/best. 617-647-9650.

BMW 528i, 1979, automatic, loaded, high mi., runs mint, $2195./best 508-478-7071.

Honda, Accord DX, 1987 - 67K miles, air, cruise, cassette, tint, $5000. 617-244-7911.

Honda, CRX, 1987 - Air, stereo cassette, 5 speed, low miles. $3600/best. Before 10PM: 508-485-3250.

Honda Accord 1989 LX, gold, automatic, air, 34K mi. $9500. 617-254-8791 eves.

Honda Accord LXi, 1988, 4 door, 5 speed, black/beige, loaded, 50K. Mint. $8995.or best. 508-473-0304.

Honda Accord LX, 1985. 76K miles, very clean, $3,200. 508-485-1273.

Honda Accord LX 1990 4 door, 5 speed, power windows, brakes, steering, air, cruise, 43k mi. Excellent condition. Asking $10,800. Eves, 508-528-0619, Days 617-235-0900 ext. 321.

Honda CRX, 1985, black, sunroof, AM/FM stereo cassette, engine in great condition. $3500best. 879-0340.

Honda Prelude, 1982. 5 speed, sun roof, air, 4 new tires & muffler. Good condition. $750/best. Call 617-326-8010

Honda 1986 Accord. DX 5 speed, hatch, air, stereo, original owner, very good, 115k mi, $2400/best. (508) 508-443-2477. Call after 7.

Isuzu I-Mark 1988 (identical to Chevy Spectrum) 4 door sedan, 5 speed, air, power steering, $2500/best. 508-485-0037 after 6pm

Mazda RX7 SE, 1988, 5 speed, sunroof, new TA tires. $6,500/best. (617) 647-5503, 456-4161.

Mazda 626 LX 1985, all options, sunroof, 65K, $4200 best offer. 508-653-6517

Mazda 626 LX, 1989, air, loaded, am/fm cassette, $7400./best 508-788-1938.

Mercedes Benz 1991 350SD, low mi., mint condition, $48,500. 617-334-3166

Mercedes Benz 1972 280 SEL 4.5. $5500/best. Many recent parts. Good condition. Jeff, 508-852-5711

Mercedes 1972 - 250 4 door sedan, excellent condition, no rust. New transmission. $2900. Call 508-429-5359.

Mercedes 1979 240D, automatic, air, runs great, very clean. $3900. 617-964-9564.

Mercedes 240D, 1983, automatic, 117k, original owner, $8,500. 617-237-6809.

Mercedes 280, 1975, coffee brown, sun roof, air, AM/FM, good condition, 130K miles. $3300. Call 617-721-0410

Mercedes 300D, 1976. Good for parts, needs work, new snow tires, $500/best. 508-429-8803.

New Ad. Nissan, Stanza Wagon, 1986 - 84K, 5 speed, air, am/fm, tinted windows. Excellent condition. $3000/best. 237-4910.

Nissan, Sentra XE Coupe, 1989 - air, cassette stereo, tilt, 5 speed, rear defrost, alarm, 38K miles, excellent condition. $6000/best. Evenings: 508-435-6757.

Nissan, Sentra 1989 - Standard, air, 22K miles, $5400/best. 508-460-8422.

Nissan Datsun, 1982. 120K miles, very good condition, standard. Moving must sell! $800. 508-620-9791.

Nissan Pulsar 1987 NX-SE. 1 owner, 46K mi. on new engine, t-roof, air, $4800. 508-836-9817.

104 Imported Cars

Nissan Stanza XE 1987, 5 door, hatchback, automatic, air, alarm, stereo cassette, like new. Must see! $4900. 79k miles. 508-879-5058.

Nissan 240SX, 1989. Hatch back, automatic, every option plus moon roof. 50K miles. Still under extended warranty $9000 or best offer. 508-634-1455.

Renault 1984 Encore LS, great in & out. $1500 firm. 508-655-0359 eves.

Subaru, GL Sedan, 1987 - 4 door, 5 speed, 36K miles, great condition. $3000. 617-327-0358.

Subaru GL 1981 4 door, automatic, 90K mi. power windows, steering. Runs well. $750/best. 508-897-5948

Suzuki Samurai soft top deluxe, 1988, 25k miles, extra mint, $4699. 508-653-5980.

Toyota Camry, 1989. 5 speed, all power, air, am/fm, 55K miles, excellent condition, $7,600. 508-668-7275.

Toyota Camry, 1987, 4 door sedan, excellent condition, 70k, radio, air, cruise, $6500./best. 617-527-2270.

Toyota Camry 1987. 4 door sedan, cruise, air, am/fm cassette, 70K mi., $5850. 508-359-7766

Toyota Camry 1991 - Auto, 4 door, air, loaded, black, 33k. $10,800. 617-237-8547.

Toyota Celica 1989, 1 owner, 5 speed, 44k mi., stereo cassette, sunroof, new tires, red. $7200. 508-429-2511.

Toyota Celica GT, 1983, original owner, great condition, new tires. Cruise control. $2,000. 617-641-4301

Toyota Celica GT 1987 5 speed, 2 door coupe, 64K, air, AM/FM stereo, cruise, power steering, brakes, 1 owner. $5950. 617-762-5175

Toyota Corolla 1987, 4 door, air, 81k mi., great car. $3800. 617-769-8972.

Toyota Corolla, 1978. Hatch back, needs battery & brakes, has rust, runs well, $250. Call after 5 p.m. 617-891-9249.

Toyota Cressida, 1980, loaded, new tires, 138K. Fantastic car. $1,500 firm. (508) 263-8365, ext 288, 369-9187

Toyota Supra 1987. Burgundy, grey leather interior, 5 speed, air, Beautiful car. $7800. 508-393-8399.

Toyota Tercel, 1980. Standard, good condition, $750 or best offer. Call 617-235-4446.

Toyota 1989 Corolla Wagon, automatic shift, air condition, excellent condition, $6995. 508-485-1306

Toyota 1983 Tercel, 5 speed shift, excellent condition, $1800. 508-485-1306

Toyota 1991 Celica GTS, mint condition, loaded, extended warranty/100,000 mi. 10 speaker stereo system with CD, 34K mi. Asking $13,500. 508-528-6596

Volkswagen, Jetta, 1980 - 5 speed, sunroof, many new parts, runs great. $975. 508-435-7720.

VW Rabbit 1982. Good condition, reliable and economical transportation. $850/best. 617-489-6441.

Volvo, 1972 Classic. Automatic, good condition, 1 owner, $5,000 or best offer. Call 508-655-5236.

Volvo 1982 Wagon, immaculate condition, highway mileage, complete records, $3000. 617-489-2411

Volvo 1986 244 GL Sedan - Automatic, leather, sunroof, air, power windows & stereo. One owner. Excellent condition. 95k Highway miles. Dealer Service record available. $7695. 617-444-6614 or 326-2118.

Volvo 760 GLE 1985. Loaded, excellent condition, low mi., $4500. 508-520-3489

Volvo 760 GLE, 1983, sedan, needs some work. $3000 or best. 508-655-3294.

104 Imported Cars

VW Golf 1991 - 5 speed, air, sunroof, 4 door, mint, 15k. Quick sell, $8900. 617-646-3533.

VW Rabbit, 1981. Good condition, am/fm cassette, $650/best. 617-646-5927.

VW Rabbit 1983. Real nice car excellent cellent condition, very dependable. $1150./best. 508-435-6108

106 Motorcycles & Mopeds

Harley Davidson 1987, 883 Sportster, new tires, double seat, accessory exhaust pipes, extra chrome. $3495. Call 508-528-2936.

Honda Hawk, 1979, 6800 miles, needs minor work, $400. firm. 508-872-5243.

Honda Rebel, 1986. Black, perfect condition, only 3 miles! Asking $900. Call 508-460-1857.

Honda 1986, VFR 750, new Kerker exhaust. Perfect condition. $2600. 508-528-2936.

Street/Show Sportster 1100, Limited Edition, 1987, lots of chrome! Must be seen! $5695. 872-3033

Suzuki GS 1100 GK, 1982, 29K miles. Adult owned. Black with 1/2 fairing. $1500/best. (617) 891-8000.

Tomas moped, excellent condition, low mileage, adult owned, $350. 508-653-7584

110 Pickups & Vans

Chevy C10 Pickup, 1986. Runs great, new parts. $3700. 617-320-0329.

Chevy Pickup 1977. Has 1985 motor & transmission. Cap. $800/Best. 769-3394.

Chevy 1986 C-10 Van, V-6. Customized. 71K. Must see. $4650/best. 508-875-0710.

Dodge, 1979 Maxi Van. Runs good $500. 508-881-4411.

Dodge Ram 50, 1989 Sports Cab, many options, mint, 22K miles. $7500. Call 508-877-7208.

Dodge 1981 full size pickup, 6 cylinder, automatic shift, $2500. 508-485-1306

Ford Aerostar Van, 1987, power steering, air, AM/FM cassette. $5,300. (617) 237-4851 after 5PM.

Ford E150 TransAire Conversion, 1986, V8, dual air, color T.V., captains chairs, loaded. Must sell. $9000. 508-376-8489.

F350 86 diesel truck, 4WD with 9 ft. Fisher plow. Automatic. $8500. 508-480-0746

GMC Diesel Suburban 1988, 8 passenger, removable 3rd seat, tinted windows, rear heater, tow package, 40K mi., immaculate. 1986 Scotty Travel Trailer, 21½ ft., center bath, separate bedroom, picture windows, stove, fridge, electric jack, sway bars, includes linens, dishes etc. $18,500/both. 617-326-2939.

Nissan 1985 4x4 Pickup with plow rig, excellent condition, $4695. 508-485-1306

Nissan 4x2, 1990, AM/FM, bedliner, 13K miles. Excellent condition. $7200. 508-668-7275.

Toyota '86 4x2 Pickup, 61K, with cap, runs great. $3450. 617-643-9705

112 Trucks, Heavy Duty

Ford F-350 Dump, 1979. Low miles on re-built engine. Plow. $3700. 508-883-1250.

GMC 1984 Vandura model, automatic transmission, am/fm radio, refrigerated truck with electric stand by refrigerated unit. 50k mi., 10,000 GVW. $5000 or best offer. 508-655-5509.

104 Imported Cars

AUTOMOTIVE SERVICES

120 Auto Parking & Storage
122 Financing
124 Rentals & Leasing
126 Service

120 Auto Parking & Storage

Belmont, Off Beech St. parking space, Short walk to T. $65/mo. Call 617-484-0675.

RECREATION

146 Campers, Trailers, RV's

Citation 1988, 35 ft. - 2 bedroom, RV, loaded, new condition, awning & screen room. Asking $12,500. Call 508-879-5516.

1976 TEC pop-up camper, sleeps 6, swing out 3 burner stove, ice box, sink, electric & water hookup, canopy, tables, curtains, spare tire. $1250. 508-376-8189.

1985 Trophy 37 ft. park model, sleeps 8, includes add a room, storage shed, golf cart & many extras, located on seasonal site on campground in N.H., like new, $22,000. 617-643-5351.

150 Power Boats

Cruiser Inc., 1988, 32'. Mint. less than 100 hrs. twin 260 Mercs, warranteed. Sleeps 6, aft cabin, galley, head, Loran depth finder, many extras. Moving to Europe. Reduced to $56,500/best offer. 508-428-3781

Lund 1980 fiberglas bowrider 17½ ft. 1980, 115 Evinrude ob motor. Excellent condition. $3700. 617-899-1904.

Trojan 1964 33 ft. sea voyager, twin 318, priceless. Sleeps 6, swim platform, $6500 best. 617-762-6150

16' 1980 aluminum Center Counsel with 1980 40 hp electric Suzuki & trailer. excellent fishing boat, $2500/best. 508-429-7647

172 Club Notices

LEGION HALL
Massachusetts Avenue Arlington

Perfect for showers, weddings, receptions, socials, any functions. Post 39, 648-9872 or 646-4713.

178 Lost & Found

Found: Young black cat with white nose, chin, neck stomach & paws. Mystic Ave area. 617-721-9726.

Lost: Cat. Small adult female, tiger, 4 white paws. White chin, neck & stomach. Friendly, loud purr. Strayed from Warren/Copley St area, Winchester sometime in June. 729-4740.

Lost All black male cat, small white patch on chest, declawed, neutered, Teele Sq. area. Reward. 666-5961

Lost and terribly missed our cat Peanut. White with big dark gray spots; gray tail/ears. Puffy marshmallow cheeks. Last seen 6/5 on Grove St., Belmont. 484-4190.

Lost Cat: Male long haired, orange with white markings. Lost in Pleasant St. area, Arlington. $50 reward. Please call 617-646-6293

Reward $50 - for return of, or information leading to return of lost cat, family pet. Large tiger striped orange/ginger cat 2 1/2 yrs old, 6 toes on each front paw, very friendly. Named JAFFA. Wearing collar with red ID tag. Missing since Sat. night 7/25. Return to 7 Edith St. East Arlington. 617-648-3155. Near Thorndike Field.

Reward - Lost cat, gray tiger stripped nuetured male. "Tiger" 4 years old, lost 7/11/92 vicinity of Sit & Stay kennel on Rte. 20. Linda: 508-443-9651.

104 Imported Cars

Pre-Owned Cars!

'85 Dodge Charger Shelby Turbo, #2-2006-A 3,990
'88 VW Fox 39K, WOW! #2-4005-A 4,390
'88 Ford Mustang 3 dr, blk/, #2-4000-A 4,990
'87 Sentra SE 2 dr, A/C, A/T,sunroof, 49K #6830 5,490
'89 Tempo GL 4 dr,4 cyl, A/T, A/C, 49K #6833 5,990
'88 T-Bird 6 cyl, A/T, A/C, stereo, #2-4005-A 6,490
'88 Mercury Sable LS, 4 door, black #6882 7,990
'89 Mustang Blue, 4 cyl, auto, A/C, #2-2003-A 6,990
'89 Beretta GT Red, 6 cyl, auto, A/C #2-5259-A 7,490
'88 Taurus 4 dr, white #6881 7,490
'89 Delta 88 Royal Brougham #2-5355-A 8,490
'89 Taurus LX 4 dr, 6 cyl, A/T, A/C, 39 K #6861 9,490
'90 Probe GT 5 speed, sunroof, 30K, #6879 9,990
'91 T-Bird Power options, Look! #6858 11,990
'90 Crown Vic LS Formal roof, 1-8125A 12,990
'90 Cougar XR7 A/T, cass/CD, moonroof #6871 13,990
'88 Jaguar XJS 4,500 miles! All the toys! #6803 22,500

Like New Trucks!

'89 Bronco II V/6, 5sp, A/C, cass, 2-5344-A 8,450
'89 F-150 XLT 4x2 V/8,5 spd, A/C, #6875 8,690
'88 F-250 4x4 XL V/8, A/T, #2-5342-B 9,990
'88 Bronco XLT 8' plow, pwr options,#2-5272-A 10,990
'88 GMC Suburban Silverado 4x4, 2-5392A 10,990

Bonnell Ford
729-9700 RT. 3, (Exit 33A/Rt. 128) Winchester, MA • Sun 12-4 Mon-Thurs 9-9 • Fri /Sat 9-6

Lexington Toyota
(617) 861-7400 409 Massachusetts Ave., Lexington, MA
Since 1976

2 DAYS ONLY
FRI., JULY 31 & SAT., AUG. 1
Every new 92 Cressida, Supra, Previa and Truck in stock will be marked down.
2 DAYS ONLY
EXAMPLES:

EXAMPLE
1992 PREVIA
Stock #C0566
DELUXE
MSRP 22,982
SALE DISCOUNT -3300
$19,682.00

EXAMPLE
1992 CRESSIDA
Stock #C0107
MSRP 28,475
SALE DISCOUNT -5884
$22,591.00

EXAMPLE
1992 SUPRA
Loaded. Stock #C0550
MSRP 34,195
SALE DISCOUNT -5762
$28,433.00

EXAMPLE
1992 TRUCK 4x4
MSRP 15,691
SALE DISCOUNT -1932
$13,759.00

2 OTHER PREVIAS AVAILABLE AT SIMILAR DISCOUNTS

ALL NEW 1992 IN STOCK VEHICLES ON SALE	1992 COROLLA DLX AC, Auto., AM/FM $9995.00 2 AVAILABLE UP038	1990 4-RUNNER 5 Spd., PS, PB, A/C $13,995.00 CO578A
1990 CELICA GTS Loaded With Sunroof $11,500.00 UP028A	1988 TERCEL COUPE 5 Spd., AM/FM $4695.00 UP026	1992 CAMRY LE V6, Sunroof, PW, PS, A/C $16,995.00 CO024

Lexington Toyota
(617) 861-7400 409 Massachusetts Ave., Lexington, MA
Since 1976

OPENING AUG. 1. 9-3 P.M.

To further satisfy our customer needs, the service department will be open every Saturday from 9-3 p.m. starting August 1, 1992. Please call ahead for an appointment.

861-7400 Ext. 77

The BEST way to move a piano.

Baby Grand piano. Black lacquer. Excellent condition. Moving, must sell. $1500 firm. Call Mark 55-4883 days, or 555-3458 eves.

Need to sell an item fast? Try Harte-Hanks Community Newspapers' Guaranteed Ad... Here's how it works:

• 3 lines • 1 week • $15

If your item does not sell, call us and we'll run the same ad for one week FREE. All we ask is that you limit your ad to one item and include the price in the ad. Each additional line $4.

This rate is for private individuals only. No Real Estate or Services please.

508-879-SELL
617-487-SELL

The BEST Classified.

Harte-Hanks Community Newspapers

Harte Hanks Community Newspapers
(617) 487 • 7355
(508) 879 • 7355

180 Novenas

Our Lady of Lourdes. Thank you for prayers answered. R.A.F.

182 Personals

Alone? Call The Singles Line! Hear hundreds of local personal ads & leave private messages. Record your own ad and begin meeting new people today. Call now! Only $.99/ min. 1-976-1200.

182 Personals

CALL YOUR DATE
1-976-8888
69 cents/min. (617/508)
OTHER LIFESTYLES
1-976-1111
85 cents/min. Ages 18 plus
GALS CALL FREE
(617) 494-9409

Christian dating & Friendship Service. Free information packet. 1-800-829-3283.

116 Vehicles Wanted

116 Vehicles Wanted

Paying up to $100 & more
Cash for Junk Cars
1-800-698-4050
128 Used Auto Parts
40 Green St., Waltham
Call us for your parts needs.
Paying up to $100 & more

$60 CASH PAID $60
Junk Cars & Trucks
Complete Full-Size
Call 24 hrs.
1-800-654-8202
Reasonable prices
USED AUTO PARTS

126 Service

126 Service

We're into Body Building!
Come to Bonnell Ford for expert body repair.
• Free Estimates
• Authorized Factory Parts
• All Makes, All Models
• We Will Work with Your Insurance Company
Bonnell Ford
Call 617/ 729-9700
353 Cambridge St., Winchester
MA Registration #RS438

EXPERT
AUTO BODY REPAIRS

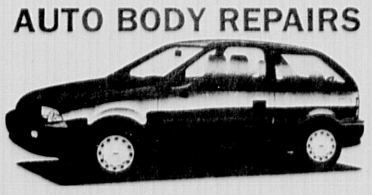

WE SERVICE ALL MAKES
N.E.'s Largest Chev. Body Shop
• Frame Straightening
• Insurance Estimates
• Fiberglass Specialists
24 Hour Towing Service
MIRAK
CHEVROLET/GEO
1125 MASS. AVE., REAR,
ARLINGTON, MA 02174
643-8000

SERVICE DIRECTORY

YOUR INDEX FOR LOCAL BUSINESS AND PROFESSIONAL SERVICES.

Call your service directory hotline for advertising information:

508-820-7095 or 617-487-7225

SERVICES

200 Air Conditioning
202 Appliance Repair
204 Appraisers
206 Architects
208 Arts & Crafts
210 Asbestos Removal
212 Beauty Services
214 Bookkeeping
216 Business Services
218 Calligraphy & Stenciling
220 Carpet Services
222 Carpentry
224 Catering & Bar
226 Ceilings
228 Ceramic Tile
230 Child Care Services
232 Chimney Cleaning
234 Cleaning Services
236 Clock & Watch Repair
238 Computer Services
240 Contractors
242 Counseling
244 Decorating
246 Demolition
248 Dirt, Sand & Gravel
250 Drapery
252 Elder Care
254 Electrical Services
256 Engine Repair
258 Entertainment
260 Excavating
262 Fences
264 Floor Services
266 Garage Doors
268 General Services
270 Gutters
272 Hauling
274 Health & Fitness
276 Heating
278 Home Security
280 Housecleaning
282 Household Repairs
284 Housesitting
286 Instruction & Tutoring
288 Insulation
290 Landscaping
292 Laundry
294 Lawn & Garden
296 Legal Services
298 Limousines
300 Locksmiths
302 Masonry
304 Moving
306 Painting
308 Paving & Seal Coating
310 Pet Services
312 Photography
314 Piano Tuning
316 Plastering
318 Plumbing
320 Professional Services
322 Pool & Patio
324 Refinishing & Restoration
326 Remodeling & Repairs
328 Roofing
330 Screen Repairs
332 Septic Services
334 Sewing & Alterations
336 Siding
338 Snow Removal
340 Tax Preparation
342 Tree Service
343 Upholstery
344 Video Services
346 Wallpapering
348 Waste Removal
350 Weddings & Parties
352 Window Cleaning & Replacement
354 Window Treatment
356 Wood Splitting

200 Air Conditioning

Air Conditioning repair and preventive maintenance. All types of units done by licensed technician. Call John, 617-923-9381.

202 Appliance Repair

AM/PM Appliance Repair. Washers, dryers, stoves, microwaves, refrigerators, disposals, VCR. 15% off for new customers. 721-0014

206 Architects

MOORE DESIGNS ARCHITECTURE
Residential & Commercial.
New construction/Additions. Rehabs by long established Lexington Architectural Group
617-862-3518

It's classified for summer fun... where you can buy, sell or find anything under the sun!

Get in gear for a super summer! Maybe it's time to exchange your two wheeler for something the whole family will enjoy. Get your wheels turning by turning to classified—the leader of the pack!

BUY IT SELL IT FIND IT CLASSIFIED
Harte-Hanks Community Newspapers
508-879-7355 or 617-487-7355
©

216 Business Services

Typing/Word processing and laser printing of letters, resumes, papers, etc. Fast turn around. FAX. Call Ellen at 643-2871.

Typing/Word Processing. Business/legal correspondence, proposals, manuscripts, term papers etc. Processed on IBM compatible. Letter Perfect 729-7595

Typing (Belmont). Dictation, shorthand. My home. Your convenience. IBM Selectric typewriter. Satisfaction guaranteed. Call 7-9 a.m., 5-7 p.m. 484-2055.

Daniel J. Farrell
Accounting & Bookkeeping Services
Income taxes prepared.
Notary Public
Call 648-5102, Arlington

220 Carpet Services

Logrippo's Carpet Cleaning
$14/room, 2 room minimum
Whole house- $60, 5 areas
322-2506

222 Carpentry

AAA Quality! All types carpentry. Decks, doors, windows, general home repairs. No job too small. Reasonable rates. Licensed. Jim McCadden: 643-4341.

Acorn Construction
General Carpentry
Fine Woodworking
Home repair, renovations, additions, by honest, reliable, experienced team. Projects of all types and sizes. Free, quick estimates. Reasonable prices. Call us with your project. 648-9128.

ALL AROUND SERVICE
Over 25 Years Experience
● License & Insured
● Contracting
Remodel your kitchen & bath
Replacement windows
Porches all types. Interior, Exterior work, decks, steps, siding. Prompt dependable service. 643-2519, Larry Barrell.

All of your remodeling needs. General carpentry, repairs, windows, roofing, siding, kitchens & baths. Registration# 101683, licensed & insured.
Custom Contracting, Inc.
Shawn McCadden
617-648-2835

A-LA-Carte'
Decks
From plain to fancy, from $595. for an 8 ft. x 10 ft. deck. We design & build the deck to suit your needs (from cook outs to keeping the children within eyesight). 10% off for June bookings. Licensed. 617-484-8616

BUCKLEY CARPENTRY & WOODWORKING
Interior and exterior, remodeling, repairs, projects, and installations. 10 yrs experience. Dependable and reasonable. Free estimates. Call Tim
643-2619

Carpenter, Decks, porches, doors, locks, windows. Licensed and insured. Edward Rongone: 646-1664.

ED LOCKE
FINE CARPENTRY
Remodeling and Additions
Projects of any size welcome including decks, porches, kitchens, baths and family rooms. Free estimates, many satisfied customers.
Call 328-5381.

E.J. Arseneault
Interior-Exterior Carpenter
Complete Residential Additions and Remodeling
Kitchens and Bathrooms
25 Years Experience
617-625-3936

General Contractor
Exterior-Interior
Remodeling-Renovations
Repairs-Additions
Residential-Commercial
J.P. Puopolo & Son,Inc.
643-5926 or 641-1460
44 Years Experience
Licensed & Insured

H.F. Fenochetti. Semi retired. Carpenter, Contractor. Licensed. General repairs, remodeling, porches. No job too small. 646-8356. Free Estimates

MILLIGAN CARPENTRY
All phases of interior and exterior carpentry. Remodeling a Specialty.
Licensed, insured, references.
646-4456.

Mill Cove Woodworking Interior & exterior repairs, remodeling. Decks, stairs & windows. No job too small. Please call: 617-643-5832.

226 Ceilings

Drywall - Hanging, taping, ceilings, metal stud and related carpentry. No job too small. Reasonable rates. Dependable. 30 years experience. Roy: 617-641-3022.

Repairs-For Walls and ceilings, cracks, patches and holes repaired like new. A-1 Painting and drywall. Guaranteed work. Call Michael Garrity. 729-1279.

228 Ceramic Tile

Bathrooms & Kitchens. Full renovations and repairs. Walls, floors & backsplashes. Full Service general contractor. Registration #101683, registered, licensed & insured.
Custom Contracting, Inc.
Shawn McCadden
617-648-2835

Ceramic Tile & Marble, repair work our specialty. No job too small. Free estimates. 489-3734.

228 Ceramic Tile

Ceramic Tile
REPAIRS, REGROUTING,
New installations, kitchens, bathrooms. Free estimates. Call 438-2401 after 5:00 pm.

Double D Tile & Masonry specializing in all forms of tile-marble-masonry work. Quality installation at reasonable prices. Free estimates & insured. Peter 617-272-8454

RG Ceramic Tile - Repairs & remodeling for Bathrooms & Kitchen floors. No job too small! Free estimates. Call Renato, 617-890-0896.

R. L. Tighe
Custom Tiling
CERAMIC, QUARRY marble. Complete kitchens and baths. Free Estimates.
646-1362

230 Child Care Services

Arlington Infant, Toddler Center
IMMEDIATE OPENINGS for all ages (3 months to 5 years old.) All openings in a warm, loving, learning environment with qualified caring teachers. License-000606. 646-7623.

Arlington Home - "Playtime". Learning thru play. Allow your child to discover the world through play & laugher at Helen's home. Toddler openings. Mother of 2/CPR trained/playroom. 643-9004. Lic.# 59670.

A PLACE TO GROW
489-4240
*** Ages 3 mos. to 6 yrs.**
*** Small Groups**
*** Flexible & Part Time Programs**
*** Developmentally Appropriate Program of Learning Through Play**
*** Providing Quality Childcare Since 1979**
*** Lic. 291**

ABC PRESCHOOL-PRE K
Openings For September
*** Swim Program**
*** Gym-Computer**
Developmentally appropriate multicultural learn through play experience. Call:
Arlington Boys & Girls Club
617-648-1617
Lic. #3007

Child Care openings, Monday-Thursday in day care home for ages 18 months-5 years. Part time or full time. Lic.# 73977. 617-648-3851.

Daycare/Playgroup has 1 opening. Crafts, music, park, library & hands-on learning. Lic. #60600. Call 617-646-3950

EF Au Pair European Live-In Childcare
Thoroughly screened by our European staff, EF au pairs hold legal visas, speak English and are dedicated to the care of your children. Average cost $170 wk.
Call Today!
Ann Burrill 617-926-3904
Government designated
Non profit organization

Experienced day care mom has openings in Sept. Snacks & meals provided in a loving environment. License #61116 Call Diane 617-643-6615.

E.F. Au Pair European Live In Child Care
Thoroughly screened by our European staff, our au pairs hold legal Visas, speak English and are dedicated to the care of your children. Average cost $170/week. Call Today!
Anne at 617-926-3904
Government Designated
Non-Profit

Family Day Care, full, part time openings in child centered pre school program for 2 to 4 yr olds. Warm creative atmosphere. Experienced teachers, age appropriate activities, large indoor/ outdoor space, in Arlington near Cambridge/Somerville. Lic #51112, 617-661-4806

Family day care in Belmont has opening for infant & toddlers. License 70428. Please call 489-2917.

Family Daycare
Openings now available in Family daycare setting. Wife/husband team. Warm, friendly, happy atmosphere. Call Kathy or Joe for information. Lic. #64505. 617-648-0358.

Full time Opening in licensed family day car home. 19 yrs experience. Excellent references. All sand back yard with own park & playhouse. patio for riding toys, ages infant-4½ yrs. Hours 7:30am to 5:00pm. Mon-Fri. Call Ginny, 646-5435. Lic #68524

Learn To Grow
7:30 A.M. - 6 P.M.
● Qualified & Caring Teachers
● Safe Outdoor Playground
● Open Enrollment All Year
At Gibbs Junior High
A Center For Children
646-3855
● 15 months - 5 years
● Preschool Program
● Flexible Scheduling
● License No. 03108

Licensed home day care. Immediate openings. Negotiable rates. License #70492. Nikky, 617-489-0394.

Precious One's Part Time openings and drop in babysitting. Lic. 70413. Call Lynne 617-729-4720.

Professional family day care. Special play space, full/part time openings for Sept. For info, call Lynda at 648-5720. Lic. 54811.

22 yr old female willing to take of your child in your home eves & weekends anytime. Claudia 489-1062.

232 Chimney Cleaning

B & B Chimney Sweeps
PROTECT AGAINST Dangerous chimney fires by having your chimney cleaned professionally. Pointing and rebuilding. Fully insured contractor. Free estimates. B&B Chimney Sweep Co., 641-2004.

234 Cleaning Services

Apartments Cleaned. Honest, reliable person. Excellent references. Call 646-1834.

A Better Company.....
1 time Cleaning
Specializing in large jobs & heavy cleaning
Walls, woodwork, cellars, attics. One room or entire house.
617-396-2290.

Call The Cleaning Team
BE SELECTIVE
Excellent References
● Weekly ● Bi-weekly
● Monthly ● Move-in/out
Irene 935-8876
Joan 933-3155

CHAMPION CLEANERS
● Looking for 1 time cleanings
● Specializing in real estate closing cleanings and contract cleaning
● Have Great References
Please Call **Sandra**
646-1047

Experienced Cleaner looking for new customers. Excellent references and work. 50% off on 3rd cleaning. Emily 617-395-7434.

Final Touch Cleaning Co. Residential-office-empty apartments-cellars-garages. Free Estimate, references, 10 yrs experience 666-8684.

Hourly Cleaning
Fussy, experienced housecleaner with excellent references will clean your home at a rate of $17.00.
Days: 289-4973
Evenings: 396-6718

Lylesworth Cleaning Service
20 years of home & office cleaning. Call:
617-662-3275

Spring cleaning? It's not to late! I'll wash your walls for you! Experience, free estimates. Feel good/know its clean. 617-646-8276.

240 Contractors

BOB FOSS CONTRACTING
Specializing in
Roofing ● Siding ● Gutters
10%off-With this ad
Free Gutter Cleaning
Free Gutter Guard
With every roof purchase
25 yrs PRC Bird Shingles. Ice & water shield.
Lexington 862-5475

Contractor, J.P. Puopolo & Son, Inc. 643-5926 or 641-1460. See our ad under Carpentry in section 222.

John A. Carney General Contractor
Roofing, siding, additions, remodeling. Custom kitchens & baths. Decks. Replacement windows & doors.
Licensed & insured
617-643-5249

Palladino Construction
New Homes And Remodeling
Addition, deck, new kitchen and bath, plus painting, license and insured. 25 Years of experience.
508-774-1710

252 Elder Care

Convalescent Care
HOMEMAKERS AND COMPANIONS
Available to live in or live out in your area.
Minutewomen.
Established since 1969.
862-3300

254 Electrical Services

A Quality electrical service. Quality work at a reasonable price. Licensed (E23503) & Insured. 617-643-5132.

CONNECTIONS
484-8947
Member
Better Business Bureau
Quality electrical work
Outlets, fixtures, doorbells
Master Electrician
Licensed #A-10838
Telephone
Business/residence
Installation & Repair
AT&T Quality
1/2 the price
Experienced technicians.
Free Estimates - Warranty

Electrician: New & old work, additions, repairs, heating, service changes. 24 hour service. Lic. #E34660. Call Frank Bognanni: 641-0550.

Frank O'Reilly - Master Electrician, Lic.A14164. Quality Work! Low Hourly Rates! Insured. 617-861-7008.

Gerard T. Sullivan Licensed Electrician #E29574. Specializing in all types of wiring including fire and intrusion alarms. Free estimates, competitive rates, fully insured. 617-381-0027.

Giacomo Giardini. Journeyman electrician. Licensed E26004. No job too big or small. Free Estimates. Reasonable prices. 641-1774.

John A. Crosby
MASTER ELECTRICIAN.
License number A10614.
Electrical contracting,
Burlington, Mass.
273-1628.

254 Electrical Services

J.T. Ryan. Master electrician. No job too small. License A7856. 646-0634.

258 Entertainment

Magician, Fred The Fantastique. Delightful, professional, entertainment for children and adults: banquets, parties, holiday fairs, school events. Call now: 646-7949.

264 Floor Services

C&F Floors
● SPECIAL $.65/Sq ft.
Sanded, refinished & 3 coats of finish. Plenty of references. Come see our show room & get a $50 gift certificate at 2368 Mass Ave, Cambridge
617-547-7493

Floors Sanded, installed, stained, refinished. Expert, quality work. Free estimates. 389-9372

Floor Refinishing - Install, sand, stain & refinish. Best quality! Great references, free estimates. 647-3856.

J & L Floors. Hardwood Floors installed, sanded, finished. Quality workmanship. References. 646-7497.

Lyn's Floors. Install-Sand-Refinish-Repair. Low rates, best quality. Fully insured, free est. 617-394-9219.

Master Floor, Install, Sand, refinish, stain, repair. Best quality. Low rate. Insured. Free estimate. 617-569-2499

268 General Services

Single Axle Dump truck and back hoe for hire. any time of construction work. Will work cheap. 617-641-0280.

Trash, Haul, odd jobs, cleanouts from cellars, attics, garages & yards. Also light demolition. Anything & everything. No job to small. Call for free estimates 617 926-8768 leave message.

270 Gutters

AAA Quality. Seamless gutter replacement & maintenance. Reasonable rates. Licensed. Jim McCadden 643-4341.

AMERICAN GUTTER
*** Clean $35-$75**
Average Per House
*** Special Rates For Wood Gutters**
*** Gutter Screening**
*** Installations & Repairs**
*** Chimney Caps**
617-354-2231

Gutters cleaned & sealed. Also carpentry work. Reasonable rates, Insured. Call Charlie 729-4352

280 Housecleaning

Abracadabra. Fantastic house cleaning. Excellent references. Call 646-8261 or 933-0121.

Are You Looking for a housecleaner, if you are, call me I have many years of experience and great references. I offer excellent work at low rates. Maria, 617-868-3849

Cleaning At It's Best! Personal touch, quality service, honest, reliable. 1-508-667-8918.

Experienced, reliable, excellent references. Call Antonio & Agnes. 617-666-1737.

Experienced Cleaners looking for additional accounts. Call Joanne at 391-0804. Free estimates.

Experienced housecleaner. Very honest with references. Call for free estimate 776-4630 leave message.

Hard working experienced and references upon request. Call Renee, 617-628-4089.

Housecleaning - Experienced woman offering excellent service, reasonable rates & references upon request. Carol 617-395-7258

Housecleaners Needed! $6-10 per hour. Experienced preferred & car required. Please give us a call, at Minute Women Cleaning, ask for Corinne, 617-862-3300.

Housekeeper available for cleaning, cooking, shopping, pet sitting, gardening. Excellent references. Please call 617-648-3621, leave message

282 Household Repairs

Ace Handyman. Quality work, common sense prices. 10 yrs. with quality cabinet shop. Painting, general carpentry, deck & porch repair. Call Frank, 395-1473.

Arlington
Home & Building
General Contractors
Remodeling, Repair & Build Service. Bathrooms, decks, doors, dormers, electrical, flooring, gutters, kitchens, plumbing, replacement windows, roofing, siding & tiling. Jobs from frame to finish - All aspects of carpentry. Licensed & insured, free estimates. 617-648-4903.

Handyman, 35 years experience. Window cords, glass replacement, painting, ceramic tile, general carpentry, deck & porch repair, garages & cellars cleaned. Jack, 729-6815.

Painting & papering. Also handyman services. 25 years experience. Call 617-643-3441.

286 Instruction & Tutoring

Ceramic Lessons. Belmont Mon. Tue & Thu. 7-10pm. Call after 6pm for further information. 484-7682.

COMPUTER TUTOR
Personal instruction on use of all types of computers & computer softrware. Call Mark Burkholz, MS Computer Science, Software Engineer, Computer Teacher. 617-246-5613

286 Instruction & Tutoring

Exercise In the privacy of your own home. Certified instructor specializing in one on one small group instruction. Aerobic body conditioning, stretch & alignment. Reasonable rates. 617-623-9145

SAT Prep- Jr./Sr. High School Math Tutor. Mark Burkholz, Master's Mathematics, 12 yrs. teaching experience, 617-246-5613.

Mathematics Tutoring: All levels. Experienced tutor. GRE, SAT preparation. Excellent references. Call Eric 617-499-9427.

Piano, Keyboard Lessons in your home. Beginners to Advanced, all styles. Berklee graduate, 25 years teaching experience. Call Al Sillari, Jr. 625-8036.

PIANO INSTRUCTION
Lessons: Adults, Children
25 years experience.
Unique course developing correct manipulation of keyboard; music reading.
Coaching for musicianship.
Beginners, intermediate, advanced levels, call
Z. Mazmanian. 617-648-0810

Tutor for your elementary aged school child. Caring, certified, regular & special ed teacher, Masters & learning disabilities. Specializing in reading & math instruction. Reasonable rates. Call 617-623-9145.

290 Landscaping

All around yard maintenance. Mowing, trimming, mulching, seal coating, debris removal, fert programs & more. Free estimates. Call Chris at 729-6828.

Anza Landscape- Excavating, rototilling, driveways, new and resurfaced, masonry & tree work. A dependable full service Co. Fully insured. Call Jim Anza, at (617) 891-1333.

Bob's Lawn Service. Spring cleanup - shrubs & trees planted, trimmed, removed, Bark mulch, loam, gravel delivered - spread. Rototilling. New lawns, seed or sod, railroad tie construction, Dump Truck & backhoe service. Lawn maintenance. From $10. Free estimates, Free consultation. 648-2354, 729-1295, 646-6314. 16 yrs experience.

Hillside Landscaping
All cuts $15 & less
Shrubs trimmed from $5. Special this month, driveway sealcoat 20% off. Call now for best service & prices
617-396-9143

J. Sarjeant Landscaping
Spring & fall cleanups
Planting & pruning
Sodding & seeding
Tie walls, Mulching
Complete Landscape Service
Reasonable Rates
Fully insured
617-643-9667

LAGACE
Landscape Construction & Asphalt Paving
● New lawns, planting mulching, retaining walls
● Loam & mulch deliveries
● Driveway Repairs
● Bobcat(front end loader) Service.
● Lawn maintenance, cleanups, bushes cut.
● Experienced & reliable
FREE ESTIMATES
CALL: 648-0246

Dirt Cheap. College student will mow lawns, trim shrubs, pull weeds, fall cleanup etc. for outrageously cheap prices. 617-484-2289.

Medeiros Landscaping - Clean ups, weekly mowing, new sod & seed. Shrubs & underground sprinklers. Free estimates. 396-0489.

Stop!
Tired of Summer yard work? Let D&S Landscaping handle it. Hedges & bushes trimmed, all types of yard maintenance. Lawn cuts as low as $15.00. Free estimates. Call:
396-4445
648-2392

SUBURBAN YARD
Maintenance programs, includes mowing, ferts, trimming, mulch, sealcoats, more!
Free Estimates
Low rates
729-6828

Yard Care Service. Lawn mowing, shrub trimming. Low prices. Free estimates. Call Joe, 617-926-0806

Yard Care - Lloyd 625-7361 - Cleaning, weeding, pruning, planting, hedges, shrubs, landscaping.

302 Masonry

A&D BRICKLAYING
All Aspects Of
Masonry & Tile work
● No job to small
● Small Commercial Work
LICENSED & INSURED
FREE ESTIMATES
DAVID 924-0656
TONY 924-5129

Masonry work: New, repairs, waterproofing and steel bulkheads. Call John, 617-926-3958.

Mike's Tiling & Masonry
Specializing in Repair and Waterproofing
Low Rates, Free Estimates
Call 646-8879

Salvi's Tile & Masonry. Specialize in Flagstone, brick stairs, cement work. Free Estimates. Call anytime 942-7273.

Watertown Mason
35 years experience in all types of Masonry Work:
Brick Veenier
Chimneys
Fireplaces
Stonewalls
Cement Work
Foundation/Waterproofing
Free Estimates
617-489-1426

302 Masonry

T.N.C. Contracting. All aspects of masonry & tile work. Repair & restoration. Call Tom Colomey at 646-2353, 893-3728.

304 Moving

Moving? Call The Pros At Checkmate Moving Service. Low rates. Licensed. Insured. Free Estimates. 617-244-5525.

Need a pickup truck for a small/medium size load? Moving locally, appliances. Odd jobs, driver. Call 876-0964.

306 Painting

About-Town Painting. Reasonable! Interior & Exterior Painting. Free estimates. 20 yrs. in business. 924-0456.

Avoca Painting. Free estimates. Interior/Exterior. Wallpaper hanging. Fully insured. Call 926-1783.

A-1 PAINTING
20 yrs. experience
Loose & peeling paint scraped
Bare areas primed
Windows puttied
Caulking
Small Carpentry repairs
Local references
Free estimates
617-646-7838

Bill's Quality painting. Interior/exterior. Neat & clean. Workmanship with a personal touch. 484-0003.

Bolduc Painting
Now scheduling for mid summer-fall work. Interior/ exterior, quality work. Gutters & light carpentry. Fully insured, reasonable rates. Free estimates. MA registered contractor –105961. Bob: 646-0564.

BRENDAN'S PAINTING
Interior & Exterior
Quality & Durability Assured
General Repairs
Excellent References
Free estimates
617-266-2159

Charles Dowcett Jr. - Painting Contractor. Interior and exterior. Free estimates. Call: 617-489-3392.

Experienced Interior & exterior painting. Free estimates, very reasonable rates. No job too small. Call anytime. 617-729-4438.

***J.D. Painting** Co* Interior, exterior, wallpaper removal, wall & ceiling repair. Gutter cleaning. 648-9350 anytime.

Kelly Painting (& Gutters). No job to small. Great rates. Insured. Please call Bill at 508-251-9932.

Master Craft Painting
Interior & Exterior
References Available
Call Paul: 508-443-3084
OR
Chuck: 508-443-3327
We Make Home Improvement
Affordable

Mike's Paint Co.
Interior/Exterior painting. Quality workmanship. Reasonable rates. Call Mike 617-648-1923.

Monaghan Painting Co. Carpentry, wallpapering. Prices to suit today's economy. Interior and exterior. Free estimates. Fully Insured. 617-698-3566.

Murray's Painting
Interior & Exterior
Residential & Commercial
Fully insured
Free estimates
20 years experience
Peter: 617-648-2645.

NU-ROOM
Wallpapering, Painting & Paneling. **Call Paul**
617-628-1680.

Painting- Interior/Exterior. Quality preparation & work. Free estimates. Call Brendan Smyth 641-4253.

Painting- $100 per room, 1st 10 lucky callers. Quality work, reasonable rate. Call R.N. Painters. 617-721-4763

PAINT & PAPER
Interior and exterior
30 years experience
Free Estimates
Fully Insured
No Job To Small
Call Tom
484-2448

PRECISE PAINTING
Quality Painting papering & decorative painting at reasonable rates. Licensed, insured, references. 22 yrs experience.
Roger Saquet
489-4530

Quality Interior Painting Wallpaper removal, light landscaping. Free estimates. 617-666-8684.

RAY WALSH Painter
Inside or out, big or small
Home care/repairs too
Insured. Fast, free estimates
617-489-6223
Anytime

SEAN BOYLE
PAINTING * RENOVATIONS
Excellent work, prices, references. Also Gutters & downspouts
FREE ESTIMATES
625-3418

Wallpapering, Painting, Carpentry & repairs. Free estimates. 617-648-0290.

310 Pet Services

Whose minding the pets...
THE PET SITTING CONNECTION
Offers a full range of personalized services for pets in your home.
646-9849
or 648-6812

Service Directory

YOUR INDEX FOR LOCAL BUSINESS AND PROFESSIONAL SERVICES.

Call your service directory hotline for advertising information:

508-820-7095 or 617-487-7225

310 Pet Services

PET-ESTRIAN SERVICES
For loving pet care while you're not there Call PET-ESTRIAN SERVICES. We don't just pet sit! We pet play, pet feed, pet clean up, pet walk & pet love; and we do the petty little extras like taking in mail & news papers & watering plants. We're fully insured. **Member national association of pet sitters 617-484-2489**

314 Piano Tuning

Henry Holland, piano tuner technician. Tunes, reconditions pianos. Free estimates given. All work guaranteed. Call 721-1389.

316 Plastering

Atlantic Plastering & Drywall. Plastering & stucco work. Call 617-484-9919

Joe's Plastering. Complete plastering service. New & repair stucco work. Also painting. 617-643-9546.

318 Plumbing

David D. Irving. Plumbing, heating and gas. Water heaters, drain cleaning. 24 hours service. Free estimates. License -21946. Call 617-932-0615.

H.A. English. Plumbing, heating, drain cleaning service. Free estimates. Master plumber 11348. 923-2384 or 1-800-402-1271

JIM'S PLUMBING
484-8234
Heating/Gas Fitting
Burnham-America's Boiler Co.
Kitchens and bathrooms
Tile work
LICENSED/INSURED
Free Estimates.

MacDonald Pluming - Best Rates. Late afternoon appointments. Immediate responses. Call 617-845-2812.

Mirabella
Plumbing & Heating
Fast, friendly plumbing service is not a thing of the past. All your plumbing needs performed at reasonable rates.
** 625-1396 **

320 Professional Services

Public guard, Private Investigator Service specializing in domestic violence & marital problems. Free consultation. 617-395-6497.

326 Remodeling & Repairs

Eagle Point Builders, Inc.
● Houses ● Kitchens
● Additions ● Baths
● Dormers ● Deck/porches
● Repairs
Always Competitive
484-3664

Retired Builder wants odd jobs. Roofs, painting, and carpentry too. Free estimates. 617-484-5931.

328 Roofing

AAA Quality Roofing. Repairs recover and strip. No job too small. Licensed. Jim McCadden. 643-4341.

All types of roofing, repairs, replacements, skylights, gutters, general carpentry. Call for a free written estimate. Registration #101683, licensed & insured.
Custom Contracting Inc.
Shawn McCadden
617-648-2835

234 Cleaning Services

SURPRISINGLY AFFORDABLE HOUSECLEANING!
Call:
617-891-6700
Waltham/Wellesley & Weston
617-646-6100
Arlington
Belmont
Watertown
Winchester
merry maids.

310 Pet Services

sit●a●pet
When You're Away...
We feed pets, tidy litter boxes, take them for a walk, monitor your house, bring in the mail, water plants and much more. And of course, we're insured.
(617) 489-3951
Serving the Greater Boston Area Since 1986

348 Waste Removal

328 Roofing

Arimont Roofing, Shingles, slate, rubber, chimneys repaired/ rebuilt, gutters, general contracting, licensed and insured. Call 617-648-1010.

M&M Roofing Commercial & residential, specializing in all types of roofs & repairs. **Free estimates.** All work guaranteed. Call now receive 10% off. 617-924-1727

M & M Roofing commercial and residential. All types of roofs., Free estimates, all work guaranteed. 924-1727.

O'Toole Roofing & Waterproofing
Specializing in: rubber-tar & gravel slate, patchwork-metal-work. Caulking-waterproofing-pointing. Free estimates. Licensed & insured.
Dave 617-787-5671
Don 617-787-5671

Richard's Roofing
ROOFS, CHIMNEYS OR GUTTERS
484-7913
Licensed ***** Fully Insured
Free estimates
We keep you covered.

334 Sewing & Alterations

Seamstress - Alterations by Monica. Call after 2PM: 617-648-5905.

Wedding, Bridesmaids gowns, expertly made, fast personalized service at reasonable prices. 646-1834.

342 Tree Service

ARBORCARE TREE
648-1100
Pruning & Removals
Free Estimates
Fully Insured
Ma. Certified Arborist

Arlington Tree
643-5151
Providing full tree care services. Pruning and removal, large or small. Mass. Certified Arborist.

Belmont Tree
Mass Certified Arborist
Plant Heath Care
Pruning and Removal.
Fully Insured
484-1992

Murray's Tree service. Tree removals, tree trimming. Inquire Plant a Tree Project. 646-3842 or 862-2666.

Northeast Tree, Inc.
935-1988
944-9885
TREE REMOVAL
Gypsy moth spraying
Ariel bucket and crane. Landscaping. Stump grinding. Fully insured. Free estimates.

Trees removed- large and small. Insured. Please call Anthony: 646-5516.

Tree Removal and Pruning. Free estimates. Over 25 yrs experience. Call 617-484-7682.

Tree Removal, tree & shrub pruning, deep root feeding, spraying, new tree & shrub planting. Experienced & insured. Free estimates. 729-3414.

Winchester Tree
729-0095
Pruning and Removal
Tree Preservation
Fully Insured
Mass Certified Arborist
Peter M. Wild

343 Upholstery

Custom made slip covers and drapes, use your own fabric, guaranteed fit. Call 617-438-7824.

306 Painting

EXTERIORS
We'll bring the beauty back to your home
• Fully Insured
• Licensed
• Written Guarantee
• Free Estimates
• Courteous Reliable Service
• Benjamin Moore Quality
R.M PAINTING Co
489-3828
Robert H. MacLea, Belmont, MA
QUALITY • PRIDE CRAFTSMANSHIP

348 Waste Removal

CONTRACTORS • ROOFERS
HOMEOWNERS ...
CONSTRUCTION WASTE IS OUR SPECIALTY!!
NO WEIGHT LIMIT
OPEN TOP ROLL-OFFS 15, 20, 30, 40 YD. CONTAINERS
NATIONAL WASTE SERVICES AND RECYCLING CO.
1-800-732-4688
617-383-6400 617-383-6500
34 Crocker Lane, Cohasset, MA

343 Upholstery

Custom Made, Slip covers. Your fabric or mine. Labor on sofa $180; chair $120. Also samples shown upon request. 2 week delivery. 328-0957 anytime.

346 Wallpapering

All wallpapering, hanging, stripping. Ceilings & all related repairing & painting. Call John Mahon 646-7178.

Quality wall papering with a feminine touch. Call Claire: 643-7134.

Wallpaper stripping, paperhanging. Interior painting. Free estimates. Call Sarah Smyth 617-969-5986.

Wall Covering, prep work, professionally done. 35 yrs experience. Free estimates. 646-6503

348 Waste Removal

AAA Aarons. Attics, Basements, Construction debris. Free Estimates. John: 861-8879, 729-4761.

AA Clean Up
Removal of debris of attics, cellars, garages, yards, etc. Also construction debris, appliances, furnaces. Prompt, reliable service. Low rates. Free estimates.
Doug: 438-3518

Barry's Removal & disposal. 24 hour service, attics, cellars, apartments, appliances, oil tanks removed and pumped. Licensed & insured. John: 617-246-7762.

Bob's Disposal Service - Cellars, yards, attics, appliances, furnaces, misc. services, free estimates. 617-776-5374.

Construction Debris Removed. Concrete, hot top also removed. Call Ed 617-933-3172.

Trash Removed, Yards, Houses, Garages, including construction materials. Fast service, Solid Fill removed. Bobcat Services. Call Owen or Ed: 484-4837.

352 Window Cleaning & Replacement

Custom tilt replacement windows. Gutters, siding, & roofing. Quality work - references. Call 617-491-2727.

C. MORE
WINDOW CLEANING
GUTTER CLEANING
Fully Insured
729-8144
933-9070

Dave/Ed's Window & Gutter Cleaning. Window painting & reglazing. Excellent rates. 617-641-4119, 246-3035.

DOOR AND WINDOW REPLACEMENTS
We feature Harvey & Anderson windows. Free written estimates. Registration #101683, licensed, insured. "Detail Makes the Difference!"
Custom Contracting Inc.
Shawn McCadden
617-648-2835

Robinson Window Cleaning. Spring special-2 windows cleaned free. Floors, rugs & gutters cleaned. 629-1692

Robinson Window Cleaning Summer Special, 2 windows cleaned free. Gutters cleaned. 787-5369.

We Wash Windows, Klear Window Cleaning. Call 617-899-4352. Established 30 years.

Window Cleaning, windows washed. Residential & commercial. Call Phil 617-944-3001.

Window Washing by Double A Windows. Cleaner windows at cut rates. Call Sean at 617-648-6986.

306 Painting

348 Waste Removal

EMPLOYMENT SERVICES

400 Education & Instruction
402 Employment Agencies
404 Job Fairs
406 Resumes

EMPLOYMENT

412 Positions Wanted
414 Accounting
416 Aviation
418 Beauty Professionals
420 Business Help
422 Child Care Needed
424 Data Processing
426 Domestic
428 Engineers
430 Entertainers
432 Financial
434 General Help
436 Insurance
438 Management
440 Manufacturing
442 Medical & Dental
443 Musicians
444 Part Time
446 Professional
448 Receptionist
449 Restaurant, Lounge, Hotel

412 Positions Wanted

Irish lady seeks to assist elderly with housecleaning, gardening or other errands. Excellent references, reasonable rates. Please call Nellie at 617-396-9056.

Irish Woman seeks position helping elderly person/s. Can live-in or out. Own car. Claddagh Eldercare Service, 617-449-7704.

418 Beauty Professionals

Hairdresser & Manicurist with following. 395 Lowell St., Lexington, MA. Call 617-862-5900.

420 Business Help

Busy Chiropractic Office needs energetic, friendly, full time assistance for front desk and general office duties, with good typing. Call 617-489-1220.

Secretary
9The Armenian Memorial Church in Watertown is seeking a part time secretary. Responsibilities include secretary to the Pastor, publication of publication of wkly. & mthly. newsletters, etc. The appropriate candidate will have excellent typing skills, be computer knowledgeable, detail oriented, and self-motivated. Send resume to: Armenian Memorial Church, 32 Bigelow Ave. Watertown, MA 02172. Attn: Chair of Trustees.

ASSISTANT TO TV PRODUCER
Flexible hours, 10-15/week; home office; must be experienced with floppy disc, Word Perfect, IBM compatible system. college educated preferred. Call 617-484-9539.

SENIOR PAGE
Part-time, 19 hours per week, days, $5.00/hour. Will do special daily clerical projects, handle telephone inquiries, and shelve books. We seek a dependable individual with the ability to handle detailed work. Apply to Robbins Library, 700 Massachusetts Ave., Arlington. Information Department. 617-641-4884 X4303.

422 Child Care Needed

Ambrose School area. Care for my kindergartner in your home, 7:30AM-school start time, Mon-Fri. 721-0788.

Belmont: Need warm, responsible, flexible sitter with car for 6 yr old boy & 9 yr. old girl. Also light housekeeping, errands. Mon 9-7:30PM, Tue 12-7:30PM, Wed 3:30-7:30PM, Thu 12-7:30PM, Fri 7:30-6PM. Start late Aug or early Sept. $9.50/hr. Call 489-5522 before 4PM or after 7:30PM.

Cheerful outgoing sitter for F toddler. After school care for 2 older children. Approximately 30 hours per week M-T-TH-F. Start August. Non smoker preferred, car needed, references required. 721-2406.

420 Business Help

422 Child Care Needed

Child Care for infant & 5 yr. old, 3 days/wk. Car required, Start Sept. Call 617-643-2126, 258-3443

Child care for 2½ yr. old girl in my home 3-4 eves, 6-9pm, Mon-Fri driving helpful. Start late Aug. 484-4215.

Day care in your home, Tue 8:00 - 1:30, non smoker, own transportation, references, available Sept 15th. Starr 617-648-3774.

Experienced, mature sitter needed for full time care of our 3 mo. old son in our Watertown home. Live out, non smoker. References required. Begin Sept. Call 617-926-6328.

Experience childcare provider to care for infant in our Belmont home, beginning Sept. Approximately 25 hrs. per week. References required. Please send resume to: HHCN, Ad Box A8777, P.O. Box 9149, Framingham, Ma. 01701.

Full time position available to experienced, mature, reliable, energetic person to care for my 2 young children in my home while I work in home office. Arlington Heights. If not at home please leave message at 617-641-2419

Live-In/Live-Out childcare for infant, light household help & walking large, friendly dog in Belmont. Call 489-3126, 9 a.m.-9 p.m. describing your experience & references.

Live-out or Live-In Nanny Belmont academic couple seeks warm, mature person to care for friendly, energetic, 1 & 3 yr. old boys in our home, Mon.-Fri. full time. Requires minimum 1 yr. commitment, no smoking, driver's license and English speaking. Attractive work environment. Salary, benefits. Call eves. before 10 p.m. 617-489-4580

Live-out Nanny needed full time, 2 children, experienced, energetic person. Call 617-926-3199

Part Time Child care for infant & toddler in my Arlington Heights home, 25 hrs/wk. 617-643-9769

420 Business Help

422 Child Care Needed

Responsible, energetic person wanted to take care of our 18 mo. old daughter in our Arlington Heights home, 3-4 mornings per week. References required. 617-648-8262.

Responsible loving sitter needed for our 21 mo. old son in our Winchester home, Mon.-Thur. 7 a.m.-4:30 p.m. Non smoker. Excellent pay. Begin late Aug. Call 729-2744 after 7 p.m.

In-home childcare needed, Tues. & Thurs. 8-4 p.m. 6½ mo. old. Starting Sept. 2nd. References. 643-5223.

Seek Responsible non-smoker to care for 2 boys, ages 6 & 2, and do light housekeeping in our home in Belmont, Mon.-Thur. 7:30 a.m.-6:00 p.m. and Fri. 8:00 a.m.-4:00 p.m. Job starts 9/1. Salary $300/week. Must have own transportation. 617-489-3239.

Seeking responsible loving person to care for 5 mo. old baby in Winchester. 25 hrs. per week minimum. Start Aug. Non smoker, references. 617-729-4667.

Teacher needs responsible sitter, 8 a.m. - 2:30 p.m., 4 days/week, Sept.-June, school calendar. 2 cheerful children, 2 1/2 and 5 1/2 (after school only). Non-smoker, car necessary, references required. 617-484-6239.

400 Education & Instruction

SECRETARIAL/CLERICAL
For Belmont CPA Firm
Belmont CPA firm is seeking a mature, responsible person with good typing, computer and general office skills. Must be well spoken and detail oriented. Excellent working conditions. Salary $280 to $320 per week plus fringe benefit package.
Call Russ Khederian at
484-1816

420 Business Help

South Shore/MetroWest
BANK OPENING
Both Sr. level & Entry level positions available for project work. Accountants encouraged to apply. Please call:
(508) 872-0200
Olsten SERVICES
Professional Accounting Services

434 General Help

ATTENDANT WANTED
Full time Sunday position available for mature person
Apply in person:
Mass. Ave. Car Wash
31 Mass. Ave. Lexington
862-6544

422 Child Care Needed

Mature baby sitter needed for 2 boys (3.5 & 6), 8/24. Mon Wed Fri 2:30-11:15PM. 923-8724 before 2:15PM.

Winchester - professional child care needed for 6 & 4 yr. old, 3 days/wk starting immediately. My home preferred. eves., 721-0578

W. medford couple seek after school care for 8 & 5 yr olds in home. Mon Tue & Thu 2:45-5:30, Wed 1:30-5:30. 488-8622.

426 Domestic

Awake overnight. Aide for elderly gentleman, assist with personal care. References required. 484-0886.

434 General Help

Assistant Swim Coach
Belmont Aquatic team seeks an experienced assistant coach. Practice hours are 4-6PM, 8-15 hours/wk. Call 617-862-7131.

Attention: New Openings. $9.25 to start. Flexible full time/part time schedules. College students, grads and High School grads gain resume experience and training. All majors considered, scholarships and internships offered. Call 617-965-5606.

Attention Crafters. Reading gift shop looking for quality consignment. For Application SASE to: D&P, PO Box 45383, Sommerville, MA 02145.

ATTENTION JOB SEEKERS:
Several telephone customer service reps needed immediately. Mon-Fri 5-9PM only. Call:
617-391-9292

Avon Sales - All areas $$$. Sell in your neighborhood, to friends & family, or at work. Call 1-800-662-2292.

420 Business Help

434 General Help

ATTENTION
$ $ $ $
40 PEOPLE NEEDED TO LOSE WEIGHT AND/OR EARN MONEY
1-800-949-1849, Marge
1-800-497-1532, Barbara
$ $ $ $

VAN DRIVER
Full Time. For greater Boston area deliveries. Heavy lifting. Good driving record required. Good benefits. Opportunity for advancement
ARLINGTON LITHOGRAPH
646-8815

Mass. General Hospital Invites You to Share Your Home...
...with an elderly person. You get monthly income, full support of MGH medical, nursing, social work staff in return for your time and caring. The MGH Family Care Program needs couples and singles, in home or apartments, to offer family living for the elderly and disabled who no longer can live alone. Please call soon!
726-2640
Family Care Program Mass. General Hospital

Brookhaven at Lexington is a non-profit community providing retirees with the health and residential support services needed to maintain healthy, active lifestyles. Opportunities currently exist for the following positions:

Host/Hostess
Part time, 4 days/week
Schedule includes Monday–Saturday, 4 p.m.–9 p.m. & Sunday 11 a.m.–3 p.m. Related or supervisory experience desired.

Waitstaff
Part time schedules
Monday–Saturday, 4:45 p.m.–9 p.m. & Sunday 11 a.m.–3 p.m. Experience helpful, but not required.

Licensed Staff & Certified Nursing Assistants
Brookhaven warmly welcomes experienced, caring Licensed Staff and Certified Nursing Assistants to learn more about quality retirement living and to possibly join us.

All of these positions require work schedules of rotating weekends and holidays.

Interested candidates please stop by and fill out an application, send resume, or contact Dorie Duggan, Human Resources, 1010 Waltham Street, Lexington, MA 02173; (617) 863-9660, Ext. 242.

BROOKHAVEN AT LEXINGTON
An Equal Opportunity Employer

434 General Help

BELMONT CAB DRIVERS WANTED
Full and part time hours available; keep your daily earnings! Call:
617-484-2000
or
617-643-1300

Construction workers needed. 1st 70k tax free. Paid relocation & living expenses. Free 1-800-330-9335

DEPRESSED?
Have you been sad, blue, depressed. You may be able to participate in a Harvard Medical School Research Project at McLean Hospital, involving 6 weeks of free treatment with anti-depressant medication.
Call
617-855-2931

Drivers Wanted earn $8 - $12/hr. Must be 18 or over and have own vehicle. Apply in person at My Brothers Place Inc. 181 Broadway St. Arlington Ma.

Family Day Care Assistant wanted part time, hours vary. 617-641-1815

FOOD DEMONSTRATORS
Experienced
Part time openings available. Call P.R. Specialties 617-356-8332 between 11-3pm.

Full Time Warehouse Worker with Class II license and CDL. If you want a permanent job with overtime, please call 617-648-7550

Housekeeper Wanted to do laundry, iron well, dust carefully & vacuum. No Scrubbing of floors or baths needed. 617-862-7691 Lexington

I Love My Job!
As a demonstrator for Christmas Around the World. I earn more than $15/hour in my spare time. No investment necessary, free $300 kit. Call Nancy, 617-935-7901. Also booking parties.

Part Time Drivers. Growing currier company seeks owner operators for part/time work. Drivers use own vehicle. Wagon, pick-up or van preferred. 3:30-8:00. Apply in person, 1506 Providence Hwy, suite 30, Norwood.

434 General Help

MODELS & ACTORS
Needed for part time work in TV commercials, film, print and some fashion work. Ages 8-60. Must have good personality & be dependable. Call for personal interview.
Cinderella Modeling Agency
617-324-7590

Harte-Hanks Community Newspapers

has the following positions now available:

REAL ESTATE ACCOUNT REPRESENTATIVE

This full time position requires you to sell ads to our existing accounts and call on new ones. You will help create and coordinate advertising campaigns, book advertising space, service accounts, prospect for new business and achieve revenue goals. If you have some sales experience, like working with people and want to be paid based on your success, we want to hear from you! Position offers base salary plus commission with benefits.
Send resume to Rosemary Longo at address listed below.

ADVERTISING SALES (Classified Inside Sales & Retail Outside Sales)
Waltham & Framingham

This is an exciting opportunity to join a growing sales team! Ideal candidates will have sales background and the ability to deal with the public professionally both on the phone & in person. Must be enthusiastic, flexible and detail oriented. Base salery plus commision with excellent benifits. **Please send resume to Rosemary Longo at address listed below.**

PART TIME KEYPUNCH POSITION
Framingham

This position requires previous experience in keypunch or data entry with a minimum speed of 65 wpm. Hours are Monday - Friday, 4-8 pm (may vary).
Send resume to Rosemary Longo at address listed below.

PART TIME TELEMARKETING PROFESSIONALS
Framingham Area

Be a part of a productive telemarketing operation which offers both flexibility and great earning potential. Complete training program and results oriented management helps you to reach your goals quickly. Generous commissions with well structured order production incentives and contests. Your performance means unusually high earnings for a part time position. Monday-Saturday shifts available. Great for moms, dads, retirees and others.
Call Dave Monday through Friday, after 4 pm at (508) 626-4328.

PART TIME ALTERNATE DELIVERY DRIVERS
Natick, Sudbury, Wayland & Hopkinton

Help us with the distribution and verification of our weekly advertising materials. You must have a reliable vehicle with proper registration and insurance. Friday - Saturday position available. Base pay plus mileage allowance.
For more information call Rick at 508-626-3868 or 1-800-9872-4023, Ext. 3868.

ADULT DELIVERY AGENTS
Natick, Sudbury & Westboro

Adult Delivery Agents needed to distribute weekly advertising materials in the MetroWest area. Earn extra cash with this part time position! Must have reliable transportation. Walk and drive routes available.
Call Sam or Rick at 1-800-982-4023.

CARRIERS WANTED

Needed for 7-day delivery of the Middlesex News in the following Southboro areas: Fairview Road, Highbridge Road, Walnut Road, Cross Street, Newton Street, Foley Drive and MacNeil drive.
Call Gary 1-800-982-4023 for information.

MOTOR ROUTE DRIVERS NEEDED

For deliveries in the Marlboro area.
Call Larry at 1-800-982-4023 for more information.

Full time permanent positions offer outstanding benefits including choice of HMO's, dental and life insurance, paid vacation, pension and 401k programs, pleasant working conditions and more.

Harte-Hanks Community Newspapers
P.O. Box 9149, Framingham, MA 01701-9149
No phone calls, please • AA/EOE

Publishers of: Arlington Advocate/Belmont Citizen-Herald/Daily Transcript/Hanscomian/Middlesex News/The Best Marketplace / Needham Chronicle/News Tribune/Newton Graphic/Parkway Transcript/Sudbury Town Crier/Watertown Sun/ Wayland-Weston Crier/Wellesley Townsman/West Roxbury Transcript/Winchester Star

"This ad does not necessarily contain all of the actual or essential duties of these positions."

434 General Help

Permanent/part time. Convenient store/some experience required. Weekends or early AM/PM. Apply in person. The Milk & Bread Store, 600 Main St. Winchester.

Reliable dog and cat lover, willing to make at least a 1 year commitment to care for animals. Must be willing to work weekends and holidays and have a flexible schedule and car. Call 617-484-2489.

Room & Board plus salary in exchange for housekeeping & companionship for elderly couple. 617-527-7407

Truck Driver. For direct mail fulfillment house. 40 hours/wk, OT required. Familiar with Boston area. Clean, courteous & enthusiastic. Valid MA driver's license. Ability to lift 60lb mail sacks. Experience required. Send resume to: Fulfillment Express, 96 Clematis Ave., Waltham, MA 02154

434 General Help

Undercover Wear. International lingerie company offering Fun, Fashion, Fantasy. Earn $75 plus per evening & much much more. Call 617-734-8769.

442 Medical & Dental

DENTAL HYGIENISTS & ASSISTANTS

Full & part time temporary &permanent positions, available throughout Eastern Mass. WE'RE THE OLDEST & LARGEST DENTAL PLACEMENT IN MASS.

Call RDH Temps Inc
1 800-462-TEMP
Outside Ma 508 394-7056

Home Health Aides

Home Health Agency needs caring people to provide personal care to elderly & disabled clients. Full/ part time/ weekend positions available. Certification needed. Car preferred. Call Carolyn:

617-643-6090

Visiting Nurse
& Community Health
87 Pleasant St
Arlington, MA 02174

434 General Help

442 Medical & Dental

Nursing Opportunities: See our ad in today's General Help Wanted Section. Brookhaven at Lexington.

DENTAL ASSISTANT

Experienced chairside for Somerville practice. Full or part time. Call:

617-625-0543

Part time receptionist for busy Doctors practice. Pleasant atmosphere, wonderful patients, experience preferred but not necessary, start immediately. Call 484-5000 10-2 ask for Mary.

Receptionist

Part time receptionist needed in a private physical therapy office. Please send resume to: Mt. Auburn Physical Therapy Assoc. 521 Mt. Auburn, suite 205, Watertown, MA 02172.

434 General Help

444 Part Time

Part Time Secretary

In private home with pets. 15-20 day time hours per week. General office responsibilities, typing & basic computer skills necessary. $8-$10 per hour. Call: 617-484-4346 between 10AM-1PM, Mon-Fri.

446 Professional

Arlington Center For The Arts

Seeks part time office coordinator for day to day office management. Knowledge of MacIntosh word processing and mailing list programs necessary. $7/hr. Call Eva Cook by 8/20 at 617-648-6220.

Site Coordinator & Group Leader positions in SACC program. Send resume by 8/1/92: Mrs. "T's" Co. Inc., 14 Granton Park, Arlington, MA by 8/14/92.

442 Medical & Dental

446 Professional

Teacher: Afterschool day care, OFC qualified, Mon. thru Fri. afternoons. Apply at Arlington Boys & Girls Club, 60 Pond Lane, Arlington

449 Restaurant, Lounge, Hotel

BOSTON CHICKEN

Hiring: **Cashiers, Servers, Kitchen help.**
Apply in person:
Boston Chicken
Watertown Mall
550 Arsenal St.
Watertown, MA

COOKS WAIT STAFF

Friendly's in Lexington Center (66 Bedford St.) now under new management. Openings for 2 cooks and 3 wait staff. Flexible hours, excellent earning potential. Clean working environment. Apply in person or call 617-862-6055 to schedule appointment. EOE.

442 Medical & Dental

486 Sales

Computer Sales

High volume Retail Computer Store seeks experienced professional. Benefits. Medical. Profit Sharing. competitive salary. Must have 2 years PC or Mac experience. Also hiring Amiga video professionals or multimedia video production specialists. Call Mr. Parsons at 617-964-3080.

PLEASE BE AWARE

that some of the ads running in this classification require a fee in exchange for information.
Calling a 900 number will result in a charge on your phone bill.

Unlimited Growth-$$. Flexible hours. If you like phone work, this is for you. Act now! 1-800-323-0033.

442 Medical & Dental

488 Secretarial

Secretary

Experienced a must. Full time position. Excellent organizational & secretarial skills required. Professional phone skills, IBM PC & word processing knowledge are necessary, 60 wpm minimum, competitive salary & benefits provided. Mail resume to: Carrier Corp. 120 Third Ave. Waltham Ma. 02154. No phone calls.

492 Telemarketing

Telemarketers Needed: Days or evenings. Will train. Call 617-646-6731.

Telemarketers (Medford). Looking for challenge, appreciation, good pay? Look no further! Progressive oil company commits to 15-20 hrs/week, eves. and possible Sat. Seasonal position. Peter, 396-5437 Mon-Fri AM.

442 Medical & Dental

502 Business Opportunities

Fastest growing Inc. 500 company in Midwest is expanding into the New England area. Seeking Marketing Representatives to demonstrate unique, consumerable products. If you want to become debt free, and have excellent residual income, please call Nellie at 617-396-9056.

Vending/Local - Be your own boss. Best locations. Steady cash weekly. 1-800-723-7800.

Vending Route- Established. Earn up to $1,000 per week. Immediate sale! Call 1-(800) 800-3727.

Video Store, North R.I. Great income very busy store super location. Price to sell. Call PMT RE, 508-478-5033.

446 Professional

506 Financial Services

Erase bad credit from credit bureau files. We will use existing state &/or Federal laws to help you. Free details. Credit Repair Network 1-800-CREDIT-0.

660 Antiques

Antiques Wanted, furniture, paintings, Oriental rugs & antiques. You name it we buy it. Call Paul or Rose, (508) 475-4676 or (508) 663-8810.

Old Oriental $ RUGS $

TOP $ PAID, any size or condition. **FREE** house calls.
WILL BEAT ANY OFFER, CASH
Call Suzanne 617-729-6530

446 Professional

434 General Help

434 General Help

434 General Help

434 General Help

TELEPHONE SALES
PART TIME - PART TIME

We need 15 people to work part-time from our telephone sales office.
You can work:
3 - 4 - 5 nights and/or Saturday morning -
You make your schedule!
Evening Shift: 5:15 - 9 pm
Saturday Shift: 9 am - 12:30 pm
No Experience Necessary

- Guaranteed hourly wage
- Bonuses
- Commission program
- Pleasant working conditions
- Convenient Waltham office

For interview, contact
Mr. Penn
(617)487-7201
4:30 to 8:00 pm weekdays

We're Making Ourselves At Home.

With a reputation for excellence, Jewish Family and Children's Service is expanding rapidly. We're seeking qualified individuals to continue our tradition of high quality health services that help the elderly remain in their own homes independently.

Certified Home Health Aides
Personal Care Homemakers

If you're a Certified Home Health Aide or you're trained in personal care, our clients need you for various hours with a flexible schedule in the Metrowest area. You will work in homes and enable an elderly person to live a more independent life.

Immediate openings. Car a must. $6.50 an hour to start; benefits and mileage.

Call Janey at (617) 227-6641
Home Care Department
Jewish Family and Children's Service
31 New Chardon St., Boston, MA

An Affirmative Action/Equal Opportunity Employer

Jewish Family ✪ Children's Service

CERTIFIED HOME HEALTH AIDES

Immediate opening for experienced certified Home Health Aide to work on the following case:

Brookline - Young female patient, 2-3 hours, seven mornings per week.

Other openings for certified Home Health Aides for cases in Boston proper, Framingham, Natick, Weston, Wellesley, Canton, and Sharon.

Excellent per visit rate and hourly wages. Must have completed a state approved HHA training program. Persons with reliable car preferred.

Call Margaret for appointment.
Boston 1-800-339-6339 or
617-426-6687

OLSTEN Health Care
EQUAL OPPORTUNITY EMPLOYER

EXPERIENCED TELEPHONE COLLECTORS

WANTED
Full and Part Time
Sal Plus Com
Call Jim Kelley

Osborne Associates, Inc.
Arlington (617) 643-2400

MENTOR POSITIONS

Care for an emotionally troubled youth or severely mentally retarded adult in your home. Be a Counselor Parent, caseworker and friend to a client. Must be:

• Caring • Energetic
• Positive • Committed

Extra bedroom and car required. Experience in Human Services preferred. Earn $50 - $60 per day meeting a clients total needs in your home. Training, supervision and 24-hour casework support provided.

Call Deborah Eggers, Monday, Wednesday or Thursday at:
DARE FAMILY SERVICES, INC.
265 Medford St., Suite 201
Somerville, MA 02143
617-628-3696

WELLESLEY CABLE ACCESS BOARD
LIAISON POSITION

The Wellesley Cable Access Board, in conjunction with Continental Cablevision, which is an Equal Opportunity Employer, seeks a creative, detail oriented individual to assume primary responsibility for the development of public access programming for Wellesley's Channel 13. Applicants should have knowledge of the Wellesley Community; a college degree with emphasis in communication, or comparable experience in cable programming, television, video production, public relations or similar field; working knowledge and experience in video/audio production; strong interpersonal skills including written and verbal communication, and strong organizational skills including time management and the ability to work independently.
This position may be full or part time.
Interested applicants should submit a cover letter and resume to the Wellesley Cable Access Board, P.O. Box 812363, Wellesley, MA 02181

WORKING
... Gets You Working

DEDICATED TO HELPING YOU FIND THE RIGHT JOB

ATTENTION EMPLOYERS

This page contains ads from your fellow readers who are seeking employment. They are ready, willing and able to work. Call them today and let them start working for you tomorrow.

977 Working Gets You Working

ACCOUNTANT
20 plus years experience with:
*Statements
*Cost
*Ledger
*Taxes
*Budgets
Hands-on, team player. Call:
508-653-8562

Administrative Assistant: 5 years office experience Mac, Word Perfect. BS degree. Call 617-329-5614.

Ambitious Graduate with Word Perfect and Lotus 1,2,3 skills seeks office career. April, 617-326-6918.

Bartender Management with TIPS certification seeking full time employment Call 508-533-7094.

Buyer: 8 years experience with Hazardous Waste, Energy, Chemicals, Medical Temporary Help and Relocations. Seeking full time position. Please call 508-366-4429.

CERTIFIED EXPERIENCED HOME HEALTH AIDE
*References
*Male preferred, please
Please call Geoffrey
508-651-2708
Natick

CNA seeking private duty work with the elderly. Experienced, references, car. Call 508-520-8619.

Construction Student studying Engineering and Management seeking position in professional industry. Please call 508-429-6427.

Controller: Financial statements, computer, inventory, taxes, personnel, administration. Call 617-969-0839.

Coordinator Manager, Human Services Programs. Word Perfect, Lotus 1,2,3. Call Berlene, 508-370-4289.

CPA Candidate seeking position at CPA firm. Sat for May 1992 Exam. Experience with financial statements and computers. Excellent references. Please call 617-327-4951.

Early Retired Computer Engineer seeks 20 - 40 hours as Technical Support, Technician, Quality Control or System Tests. Please call 617-235-4084.

Electronic Tech: Field service, installation, PC knowledgable to component level. Call 508-987-8548.

Engineer: Experienced in System Test, Cables, Cabling and ECNS. Seeking full time work. Resume available. 508-435-9464.

Enthusiastic Orderly seeks full time in Framingham/ Natick. Certified Nurse Aide. Donald, 508-626-2528.

Executive Secretary: 10 systems including WP, Lotus 1,2,3. 8 yrs. exp. Seeking full time in Boston Rene, 508-820-1630.

ENTRY LEVEL FOOD SERVICE

Dishwasher seeking full or part time position in the Holliston area. Please call:
508-435-3786

Experienced Mail Room person. Can do mail runs, postage machine, UPS and use copy machine. Call weekdays only, 617-323-3280.

Experienced Designer/ Drafter doing honors Auto CADD study seeks CADD position in Architectural/Engineering field. Please call 508-872-0711.

EXPERIENCED DRIVER
*Ability to learn routes
*Familiar with Boston & Metrowest areas
*Seeking full time work
Call:
508-626-1345

Full time Computer Operator/Part time Landscape Helper seeking position(s). Please call Dana at 617-893-7587, evenings.

General office, Word Perfect 5.1 skills, seeking work in Norwood/Westwood area. Call 617-769-5445.

GRAPHIC DESIGNER

Very proficient with Mac publications and animation. Full or part time. Call:
508-485-9597

Hardworking Grill Cook: 3 years experience, seeking full time work. Please call Allan, 508-820-2576.

ISO-9000 Lead Assessor: Formally trained in ISO standards, Metrology and quality programs. Need implementation service? Call 508-653-6783.

Licensed Optician with 11 years experience. Prefer employment with doctor in private practice. Please call 508-568-9264.

MANICURIST
Seeking Part Time Work
*BAS-Adv. Services
*MA Class I License
Graduate 8/92, 300 hours
Call:
617-729-2431

Marketing Manager: Experience in customer service, sales and product marketing. Seeking salary position only. Call 508-620-9630.

Mechanical Engineer seeks full time employment. Supervisory and computer skills. Have several mechanical patents. 508-478-6667.

Metrology Engineer: BSIT, developed & implemented calibration programs, ISO-9000 trained, MIL-STD, quality audits, ESD. Call 508-653-6783.

Personable Secretary/ Assistant: Many skills including Word Perfect 5.1. Seeking local job. Presently employed. Call after 6 pm, 617-326-6918.

OIL BURNER TECHNICIAN

Lic. No. 28016, seeking full time work. Interested in learning air conditioning and refrigeration. Honest, open-minded and willing to be trained. Call Doc at:
617-769-3813

OUTSIDE SALES REPRESENTATIVE

4 years experience. Have college degree and reliable vehicle. Looking for full time position with a base salary. Call:
508-877-9545

Planner: Specialist in small scale transit & public participation programs. Experienced in environmental documentation. Please call 617-235-2576.

Production Supervisor: Experienced in high volume assembly and team concept. Call 508-651-8297.

Quality Assurance Technician: Electro-mechanical; experience in source inspection, surveys and audits. Call 508-485-3319.

Quality Engineer: BSIT, developed and implemented audit, calibration and ESD programs, ISO-9000, MIL-STD, policy writing. Please call 508-653-6783.

Secretary/Receptionist/ Bookkeeper, construction field. Typing, phones, A/R, A/P, payroll. 617-963-5795.

Security Officer with 10 years experience in House Government work seeking full time position, any shift. Will work other jobs, also. Call 508-533-8804.

SOFTWARE ENGINEER
Proficient On:
*C Language
*Intel 8051, 8086, 8096
*Assembler
Call:
508-653-0543

Space Planner: Corporate office and facilities designer seeking full time employment. Please call 508-765-9433.

Teacher: Seeking full time in Human Services. People-oriented. Mass. Elementary teaching certificate. Call Muriel, 508-883-6297.

Word Processing Specialist: 10 year experience; proficient on Multimate, 72 wpm; seeking busy environment, Flexible or part time hours. Call 617-893-3410.

WORD PROCESSING OPERATOR
Proficient on:
*MacIntosh, Digital
*IBM, MultiMate
*Word Perfect
*Microsoft Word
*MacDraw, MacWrite
508-851-4144

14 years experience in the Restaurant business. Seeking part time office administration employment. Call 508-655-5891.

What a great section!

That's what so many of our advertisers say after they see the results they get from **Working**. Take a bite out of disappointment and advertise with us.

Harte-Hanks Community Newspapers/Massachusetts

HUMAN RESOURCE ASSISTANT
TO 25K+
STATE-OF-THE-ART
R & D FIRM

Excellent opportunity for a Human Resource professional to expand upon current experience. Rapidly growing entrepreneurial firm has immediate need for a Human Resource Assistant reporting to Corporate Director. Generalist responsibilities include recruiting, benefits, and compensation administration. Exposure to EEO policies a plus. Outstanding interpersonal and organizational skills are required as well as the ability to adapt and excel in a fast-paced, challenging environment. One to three years related experience required.

Faith Casler Associates, Inc.
8-E Pleasant Street
South Natick, MA 01760
Tel. (508)655-4111 (617)237-7358
FAX (508)655-9863

---

448 Receptionist

MOUNT AUBURN HOSPITAL

SECRETARY
OB/GYN - Part Time

Candidates must have 2 years of office experience, knowledge of WordPerfect, Lotus, or other IBM compatible software, 50+ wpm, good organizational skills, and the ability to work independently. This is a 20 hour/week position.

Interested candidates, call K. Shack, Employment Representative, at (617) 499-5068 or send resume to: Mount Auburn Hospital, 330 Mount Auburn Street, Cambridge, MA 02238.

An equal opportunity employer.
We offer a smoke-free environment and promote recycling.

Garage & Yard Sale DIRECTORY

To Place Your Ad Call 617-187-7355 or 508-879-7355

MERCHANDISE

600-650 GARAGE SALES BY TOWN

- **601** Acton
- **602** Arlington
- **603** Ashland
- **604** Bellingham
- **605** Belmont
- **606** Boxboro
- **607** Concord
- **608** Dedham
- **609** Dover
- **610** Framingham
- **611** Franklin
- **612** Holliston
- **613** Hopedale
- **614** Hopkinton
- **615** Hudson
- **616** Lexington
- **617** Marlboro
- **618** Maynard
- **619** Medfield
- **620** Medway
- **621** Mendon
- **622** Milford
- **623** Millis
- **624** Natick
- **625** Needham
- **626** Newton
- **627** Northboro
- **628** Norwood
- **629** Roslindale
- **630** Sherborn
- **631** Somerville
- **632** Southboro
- **633** Stow
- **634** Sudbury
- **635** Upton
- **636** Uxbridge
- **637** Walpole
- **638** Waltham
- **639** Watertown
- **640** Wayland
- **641** Wellesley
- **642** West Roxbury
- **643** Westboro
- **644** Weston
- **645** Westwood
- **646** Winchester
- **647** Woburn
- **648** Other Towns

602 Garage Sales Arlington

Artist's book collectors: Art books, art supplies, 1920's sofa, bicycle, TV's, VCR, kitchenware, 35 Lennon Rd., Aug. 1. Sat. 9-2 p.m.

43 Richfield Rd., Sat 8/1 10-2PM. Some furniture, toys, clothes & household items. Rain: Sun 8/2.

Salesmens Samples! Toys, always a sellout, dolls, model kits, stuffed toys & more. Great for birthdays, Xmas, etc. Sat., Aug. 1, 9-1. 92 Thorndike St.

100 Oakland Ave. 8/1, 9-1. Former daycare and families selling lots for kids and some household items.

137 Palmer St. Yard Sale, furniture, housewares & books. Sat. 8/1 & Sun. 8/2, 10:00-4:00.

209 Broadway. Sat., Aug.1, 9 a.m. Rain date Aug. 8. Household goods, baby furniture, books etc.

602 Garage Sales Arlington

37 Henderson St. - Sat. 8/1, 9-5, rain/shine, books, kitchen items, children's clothes & lots more.

5 Walnut Terrace, Multi Family Yard Sale, Sat. 8/1, 9:00-2:00. Household items, furniture, children's toys & clothes. Rain date 8/2.

605 Garage Sales Belmont

76 Albert Ave., Sat-Sun 8/1,2 8-2PM. Rain or shine. Furniture, books, records, household items & more.

608 Garage Sales Dedham

6 Marlboro St. - Sat. 8/1, 9AM-4PM, rain Sun. 8/2, furniture, tools & much miscellaneous.

92 Lincoln St. (off Cedar) 2 Family Yard Sale, Sat. 8/1, 9-2 p.m. Rain date 8/2. Great stuff, good prices!

626 Garage Sales Newton

Yard Sale, 7 Arundel Terr. Newton Corner (off Boyd St) Sat. August 1. 9:00-5:00.

628 Garage Sales Norwood

9 Whitswood Circle - Huge sale, Sat. 8/1, rain date Sun, 8/2, designer clothes men & women's, tons of men's shirts all kinds, many household items, treadmill. Portable electric bar.

639 Garage Sales Watertown

House/Yard Sale- 27 Oakland St., Aug. 1st, 10-4 p.m. Bedroom set, washer/dryer, 1 kitchen set, etc.

Huge Yard Sale - Sat. 8/1, 11-4. 62 Marshall Street, off Mt. Auburn near Watertown Square. Miscellaneous, household items, glass, china, clothes, jewelry, luggage, Carpentry & electrical supplies, hand tools. No Early Birds!

Moving Sale- 58 Langdon Ave., Sat. & Sun. 10-2 p.m. Misc. items, 2 piece living room set, 8 piece dining room set.

10 James St., Sat. 8/1, 8am. Household items, books, toys, etc.

641 Garage Sales Wellesley

90 Overbrook Dr. Sat. & Sun. 8/1 & 8/2, 9:30 a.m.-3 p.m.Partial proceeds to benefit Stray Pets in Need! Giant Sale! Bikes, camping & sports equipment, household items, pet supplies, books, toys, misc. etc.

646 Garage Sales Winchester

Moving! 18 Brookside Ave., Sat., 8/1, 9-2pm. Furniture, household items, antique picture frames, etc.

Yard sale, Sat., Aug. 1, 8 to 11 am, 33 Fells Rd. household items, furniture, children's clothes, more.

247 Highland Ave. Moving Sale - antiques, books, washer/dryer. Sat. 8/1, 9:00-3:00.

63 Edward Dr. 8 a.m., 8/1, attic treasures, antique wicker chair, braided rugs, twin bed, good quality clothes & more. Ridge St. to Pepper Hill to Edward Dr.

661 Appliances

Dryer, gas, 10 months old. Excellent condition. $250 or best offer 617-969-9897.

Freezer Upright 15.5. $250. Call 617-894-8865.

Hot Point no frost refrigerator, white, 23.6 cu. ft., 66⅝ in. high x 35¾ in. wide x 30 in. deep, external water & ice dispenser, 2 yrs. old, moving, $700. 617-329-4100 leave message.

Hot Point self defrosting refrigerator, 5 yrs. old, $200. 617-641-0193.

Kenmore heavy duty washer & gas dryer, $300. 617-641-0193.

Sears air conditioner, 7800 Btu, cover & moving dolly included, $200./best 617-646-0290.

Top of line Kenmore washer/dryer set, large capacity, almost new, $650./best. 508-655-2823.

Washer, dryers, refrigerators, etc. Bought, sold & traded. Will deliver. Call 617-239-0639

Washer/Dryer, Kenmore, Over/Under, asking $250. Call 617-469-6775

Washer & dryer, GE, must sell by 7/30. $125/both or best offer. 617-326-8279, 762-8752 after 5pm

Westinghouse 10,000 Btu air conditioner, barely used, $200. 617-641-0193

827 Cape Cod Property

663 Bicycles

Pinarello Triathalon, 12 speed race bike. Many extra parts. Like new. Asking $450/best 508-753-1839.

665 Building Materials

Pine Boards 1500' 1"x 12" x 8'/16' killed dried $.80 per foot. 508-278-5762

666 Cameras & Supplies

1 large box of assorted dark room equipment, all for $150 or best. 508-875-8335.

671 Computers

Magnavox 286 Notebook, 20 meg hard drive, 1 meg RAM, comes with Lotus 1-2-3, Geoworks and Word Perfect 5.1. 6 mo's. old. $700. 617-326-2109

672 Consignment Goods

$ For Your Clothes $

Enjoy yard sale prices on women's gently used designer clothing & jewelry. Fall consignments accepted by appointment beginning 8/1.

The Acorn Shop, 8 Muzzey Street, Lexington, MA. Open everyday! Sun & Mon., 12-5, Tue., wed., Thur. & Sat., 10-5, Fri. 10-6:30

617-861-9646

827 Cape Cod Property

676 Furniture

Bedroom set, like new. King waterbed with mirrored headboard, large bureau, dresser with mirror, 2 night stands. $750/best. Eves 769-7230, 508-836-1867.

Breakfront Blond Wood 1940-1950. $700/very best offer. 617-647-9207

Boys wooden bunk set with 2 chests, (1) 3 drawer & (1) 5 drawer, $200. 617-899-4023.

Chandelier. Polished brass with 12 candles, cage size. 22"wide x 36" high. $500. Must see! 508-358-1622.

Coffee Table, black oriental, glass top, matching nest of tables, matching chest & 2 black lacquer trunks. $275/best offer. 617-648-7956

Dark Pine Tressle table. 6 captains chairs 40x120 with two 12 in. leafs. $300. Call 508-653-0591.

Dark Pine dinette table, 42x53 with 12 in. leaf. $50. Call 508-653-0591.

Dining room table, oval, 4 matching chairs, Maytag washer & dryer, LP records, 617-643-6602.

Dining room set, 4 chairs, plus brake front, Mahogany, excellent condition, $900. 617-489-5824.

Dining room set- Magnificent Beacon Hill mahogany set, oval table, 6 chairs, breakfront & sideboard. Bought at Town Antiques for $12k, $10k or best. 617-244-2336

Drexel Heritage bedroom set, queen headboard, 2 night stands, chest of drawers, triple dresser with double mirror, excellent condition. $1500./best 508-366-6491.

Mirror, antique wood frame, 5ft. high x 5ft. 3in. wide, from Ginn Estate in Winchester. Ideal for over mantel or wall, needs TLC. $500. 617-729-3268.

Must Sell! King Waterbed. Solid oak and headboard with mirror. 9 mos old. Asking $550. 508-481-0453.

New King size mattress. $175. Call 508-653-0591.

Oak bedroom set. Full bed, double dresser, chest & night stand. 508-881-6229.

Old Jewelry - large box prefer to sell total $75 firm. 508-429-5416.

Piano - Kimball, Cherry wood upright plus bench. Excellent condition, 3 yr old. $1400. Call 508-668-2611.

Queen Sleeper, loveseat, recliner, 25" color TV, $900/best. 617-320-9314

Recliner, electric power lift, 2 yrs old, excelelnt for elederly or handicapped. $800, asking $350. 617-522-2935

Sectional sofa, 7 pieces, Scandinavian design, 2 chairs, mint condition, $500./best 617-237-7463 or 508-821-0239.

Used furniture for sale. Each piece under $100. Living room couch, office desk, leather chair. 484-6168.

Sleep Sofa - Queen size, like new, small chord organ. Total $350 or sold separate. Please call: 508-655-0832.

Sleep sofa, brown tweed, $75. 617-924-3416

Sofa & chair set, Pine colonial with ottoman, end tables & lamps. $350. 508-435-4312.

Table (Dining Room) - Oak, 4 chairs, leaf, serving cabinet: Wall unit. Best offer. 508-620-9240.

Table (End) - Antique drop leaf. Antiques dishes, plates, etc. many country items. Beautiful glass top bamboo dining table & 4 chairs. Lots of wicker furniture, plus diamond pendant valued at $2500 will sell for $800. 508-839-5921.

Two Full size mattresses & box springs. $120. Call 508-653-0591.

Waterbed, Queen, mirrored headboard. 2 drawer nightstand, 5 drawer chest, 8 drawer chest with shelves and mirror. $350/best. 508-653-6883.

Wrought Iron Furniture - Beautiful, cream color, sofa, chairs, tables. $450/best. 508-562-2343.

681 Machinery & Tools

Benchmaster Bench Milling Machine. $450. Call 508-839-2209.

Bobcat Lawnmower 48 in. 12.5 h.p. Kawasaki engine, used only 1 season, excellent condition. $2000. 508-358-7843

Hermes Engraving Machine with 3 sets of letters for engraving jewelry & plaques, $350. Call 508-839-2209.

Tractor - Loader Massey Ferguson. Hi-lo range, P.T.O. $3900. 508-278-5762.

683 Miscellaneous

Baseball cards, 400. Excellent condition. Great investment. $4000. 508-667-0486.

Brake rotor/drum lathe, excellent condition. $675. Call 617-646-7231 Bob.

Hanging Lamp by Frederick Raymond, contemporary 20" diameter, chrome/ pickled oak, 5 bulbs, used 1 week, new $275. sell for $190. 508-881-8116

827 Cape Cod Property

683 Miscellaneous

Carpets. I have access to several thousand yards stain master carpet. You can carpet your living room & hall for $295. Price includes carpet & 1/2 in. pad based on 30 sq. yds. Installation available. Also have rolls of commercial & berber carpets. John 508-879-8621, 617-354-8891.

Family or Individual membership at Wayside Club, Marlboro. $150/best. 485-0011.

Lawnmower, Sears, riding Bagger, used 1 season. Original $1000. asking $650. 617-623-1252.

Llardro's - Members only pieces - 15% off plus 12 other Llardro's pieces - 20% off. Call 508-668-2611.

Medford St. fire - Dramatic footage of last weeks fire, 35 minute professional video. $20. 617-648-3305.

Tires (4) - Laredo radial, 31x10.515LT, only 800 miles on road. Chrome bumper, new full size for Chevy's. Total $520 or sold separate. John: 893-8562.

Washer/Dryer - Kenmore, 1 year old, extra large capacity with paid up 2 year warranty. $600. 617-776-9059.

Wedding Gown Size 5-6, long, white, Must see! $600/best. 508-655-7815

684 Musical Instruments

Cable Piano, excellent condition, console, $950. 508-653-9551.

686 Oriental Rugs

Imported Oriental Rug Sales. 8x10 Iranian Heriz, $3000; 10x14 Romanian Heriz $1100; 6x9 Indo Heriz $450; 8x10 Indo Keshan $650; Pillows & runners, all sizes. Expert cleaning & restoration work. 617-862-3031.

Oriental Rugs wanted, cash paid for old or used Oriental rugs. Call P. Nalbandian Oriental Rugs: (508) 663-8810.

Oriental Rugs, 9 X 17 Sarouk; 9 X 12 Afghani stani Bokara; Runner and 3 small size. Call 643-4542.

687 Pets & Supplies

Abyssinian Kitten, male. CFA registered. All shots. Vet checked. Loving and lively. $275. 508-562-9604.

AKC Cocker Spaniels, male/female, parents on premises, $250. Call 508-626-0496 after 6:00.

AKC Dalmatian, show quality, great with kids. $400. Call 617-762-8482.

Baby Bunnies cute, cuddly & affectionate. Red Satin $19. ea. Call Scott 508-359-4160.

Bird cage, stand & cover, excellent condition, $40. Call 508-366-6491.

Dog kennel, 6 by 12 with door, rust proof, excellent condition. Paid $600, asking $250/best. Please call after 6PM 508-478-5820.

Golden Retriever, 5 months old, male. $200. 617-769-6040 after 5p.m.

Himalayan persian kitten, CFA, blue cream female, shots, $175. 508-883-9741

Rottweiler, 21 mo. old, male, all shots. Free to good home. 617-899-9120.

Sheltie Pup- AKC Reg. sable & white spayed female, 7½ mo. all shots. $200 to good home. 508-376-8937

Siamese Kitten, male, CFA registered. All shots. Vet checked. Loving and lively. $125. 508-562-9604.

6 furry fluffy & cute Himalayan kittens, can be seen now. Deposits taken ready to go, on 7/17. Parents on premises, father also for sale. $200 each, offer negotiable, must sell. Moving. 617-963-4834, 508-668-7632

694 Sporting Goods

Save hundreds. K-2 TNC, raced 6 times, (207cm), with Salomon 977E bindings; K-2 CVC 200cm, excellant condition, Salomon 977E bindings; Tecnica TNT boots, excellent condition, size 8.5-9.5. All for $1000. Call for details 508-872-0984

827 Cape Cod Property

695 TV, Stereo & Video

Bose 901 Speakers with equalizer. Sealed boxes. Call Mike 626-2621. $1000.

696 Wanted To Buy

ABBEY'S ANTIQUES

We'll buy a single item or the entire contents of your home, dispose of rubbish & leave the house swept clean. Also conducting Estate Tag Sales. Dorothy Anderson 275-7793.

ABC Sell to Me

Top dollar paid for furniture, sterling, paintings, glass, china, jewelry & dolls. One item or entire estate.

Annette
484-4587
489-3212

All That Is Old

Antique furniture, rugs, clocks, toys, quilts, dolls or wicker.

Call Jim: days, 729-3636
Or evenings, 729-8383.
Or Leo: 665-7062
after 6PM.

ALWAYS BUYING

Antiques, used furniture, dining room sets, bedroom sets, bookcases, desks, wicker furniture, china, glass, pottery, paintings, old frames, quilts, linens, clocks, jewelry, trunks, old dolls and toys, china and dinner sets. Top Dollar Paid. One item or a house-ful!

Mrs. Benson
861-0550

Antiques Bought & Sold
ANTIQUES BY OLDE MYSTIC
367 Trapelo Road, Belmont

489-4147/396-6266

Antiques Wanted, furniture, paintings, Oriental rugs & antiques. You name it we buy it. Call Paul or Rose, (508) 475-4676 or (508) 663-8810.

Books Wanted

Highest prices paid for your fine books, prints, maps, autographs, etc. Free appraisals at our shop or your home. Call **Payson Hall Book Guild(A Consortium of 20 book dealers), 80 Trapelo Rd. Belmont 02178. 484-2020**

HAND TOOLS WANTED

Wanted to buy: old woodworking tools, planes, chisels, surplus hand tools, all trades. Precision machinist tools, shop lots. Old books, paintings, frames, antiques, estate lots. 1-617-558-3839.

MARIA'S ANTIQUES

Buys Anything Old
Tuesday-Saturday 10-5
73 Cross St., Winchester
Store 729-8661
Home 729-4419

Wanted: Used T.V.'s, VCR's, stereos, CD players, walkman's, CD's, Nintendo & Sega systems & games. Bargain T.V. & Music opening in Winchester. We pick up! Call 617-229-5645 or 721-2622.

WE BUY:
*** Compact Discs**
*** Cassettes**
*** Albums**

Will travel for large quantities

NUGGETS RECORD STORE
617-536-0679

WE BUY
China & Dinner Sets

Also odd serving pieces and parts of sets. Antique-Used-Almost New. Lenox, Minton, Noritake, Johnson Brothers, Aynsley, Rosenthal, Royal Dalton, Shelley, Wedgewood and many others. Call Anytime:

Mrs. Benson
861-0550

827 Cape Cod Property

RENTALS

700 Apartments Furnished

Natick - 3 rooms, 1 bedroom, fully furnished, all utilities, $575 mo. Call Fortini & Wilcox, 508-653-8497.

Waltham. Luxury efficiency, 1 & 2 bedroom, heat & hot water, parking, equipped A-Z. No fee. Near 128. $650up. 617-894-3150.

703 Apartments Arlington

Arlington, 9/1. 5 rooms, panty, natural woodwork, washer/dryer hook-up, parking, $825 plus. Evenings after 6 p.m. 617-646-5130.

Arlington, Watertown, Belmont or Cambridge: large selection, vacant 5-6 room apartments, $775-$1000; Also somerville or Medford: many apartments, all sizes, all prices. Manager. No fees. Call 868-7463 or 876-2863 Eves.

Arlington, 5 large rooms. $800, 6 large rooms $850. Belmont, 6 rooms, 2 bedrooms, fireplace $850. 6 rooms, 2 bedrooms, fireplace $850. 6 rooms, 3 bedrooms $900. Somerville, walk to Harvard, 1 bedroom $600. 2 bedrooms $750. 3 bedrooms $850. 4-6 bedroom from $1000-$1500. 617-729-5990.

Arlington, Nice 1 bedrooms, $625-$695 heated; All new 2 bedroom, hardwood, $750; 2 bedroom, hardwood, near Alewife, $750; Nice 3 bedroom, hardwood floors, parking, $850; Nice 3 bedroom, hardwood floors, parking, de-leaded, $925; Spacious 4 bedroom, hardwood, $1,000. **Belmont,** Nice 3 bedroom, hardwood floors, near T, $850; 2 bedroom, hardwood, near Cambridge, $825. **Watertown** 1 bedroom in house, $550; 1 bedroom, 6 rooms, hardwood floors, $775; Sunny 2 bedroom, hardwood, $700; Modern 3-4 bedroom, all appliances, $900.

For Results List With Us!
Metro Properties
484-8115

Arlington- 3 rooms, 1 bedroom in house. Fireplace living room, modern eat in cabinet kitchen, dishwasher disposal, frost free fridge, tile bath, parking, on T, yard. No pets, no fee. $750 heated. 646-0027.

Arlington Watertown and Medford. 2 bedroom, one bedroom and studios available. Convenient locations.

Eastman Realty

646-5700

Arlington East on quiet street. Immaculate 6 rooms, 3 bedrooms, ceramic tile bath, 2 car parking, $900. No Fee. L.D.H. Realty, 617-643-2828

Arlington Store front. Ideal for offices/retail/ commercial. 1100 Sq ft. $875/mo. 79 Broadway. 648-2124.

Arlington Heights - 5 rooms, 1st floor, 2 family, dishwasher/disposal, air, large up to date eat-in kitchen, gas heat, near MBTA, parking, dead end street, no utilities, available Aug. 1, $875. Call 617-646-3819.

Arlington Center 9/1. Clean 5 rooms, fresh paint, on T, parking, $775/plus. No fee. No pets. 617-729-2236 weekends

Arlington Ctr. 3-4 bedroom, 8 room total, 2nd & 3rd floors of Victorian, large deck, ample parking, 3r floor skylights, large yard, walk to T. Available 9/1. $1075 plus utilities. 861-0925.

Available 9/1, 1 room apartment, shower/bath, excellent location. 3rd floor, 6 bus routes. $375, includes utilities. 617-643-4522.

A 3 bedroom. Natural woodwork, nice kitchen & bath, near T. $825 mo. plus. 729-2394.

827 Cape Cod Property

703 Apartments Arlington

Clean, sunny 3 rooms, freshly painted, modern kitchen & bath, near Center, $700 plus. Call 617-648-4619.

East. 9/1. Spacious & clean 5 room, 2-3 bedroom on 1st floor. Recently renovated, on bus line. $800. 643-9028

East Arlington- Conveniently located on 'T' 1 or 2 bedrooms, ceramic tile bath & hardwood floors, includes heat, hot water & parking. No fees. Call 643-5335.

East - Sunny 5 room first floor, porches, hardwood floors, yard, easy walk to Mass. Ave. $750/plus. Call 617-625-5586 or 643-5586.

First ad. $850 includes heat, sunny 2 bedroom on Mass Ave. Excellent condition, tile bath, new carpet, on transportation, lots of parking, storage. 9/1. 729-6330

Full & part time openings available now for all ages in licensed family daycare home. 15 yrs. experience. Fenced in yard. Lots of play equipment. Hrs: 7 a.m.-5:30 p.m. Call Martha 646-3119

Heights - Nice 1 bedroom in 2 family, washer/dryer hookup, yard, garage, near T, on private way. $750 includes heat. Available 8/1. 617-391-1318 or 646-6556.

Heights. Large 3 bedroom apartment in owner occupied 2 family, washer/dryer, dishwasher, 3 car parking. Available 8/1. $1100 plus. 646-5660.

Arlington Heights - Sunny 2 bedroom with porch & side yard, 2 car parking, walk to T & shops, $850 plus. Available 8/15. 617-648-7552.

Heights - Excellent 3 bedroom, 6 room apartment, natural wood work, all appliances, $1060. all utilities included. 617-729-2394.

Jason St. area, near Mass Ave., immaculate 3 room, 1 bedroom, ceramic tile bath, cabinet kitchen. $715 includes heat & hot water. Indoor cat OK. No fee. Owner/Broker 643-2828

Lake St. area, 2 bedrooms, modern bath, eat in kitchen, wall/wall carpeting, washer & dryer hookup, Walk to Alwife & Mass. Ave. garage. $800 utilities included. 1-508-745-6257

Lovely 6 rooms, 2 bedrooms, dining room, enclosed sun porch, hardwood floors, washer/dryer hookup, fridge, dishwasher disposal, parking for 2. Electricity included. $950/mo. Call days: 894-3600 ext 2137, Eves 508-881-8648.

Mill Brook - 1 Bedroom loft, 1½ bath, heat, air, parking. No Fee. $700/mo. Call 617-641-0178 or 641-0164.

Modern 1, 2, & 3 bedroom apartments, $550-$850. Others. Dupont R.E. 617-648-6630

Modern 1 bedroom, near center, Spy Pine & T, balcony, covered parking. $775 heated. 617-646-3153

Modern 2 bedroom, 2 family, washer/dryer, large closets, off st. parking, convenient. First floor, $900. includes electricity & hot water, 2nd floor, $850. no utilities. 617-641-2445.

Modern 3 room, basement apartment, wall/wall carpet, refrigerator, one car parking, utilities, no pets! $600. Available 9/1. Call 648-1133.

No Fee. 5 rooms, 2 bedrooms, cabinet kitchen, modern bath, hardwood floors, parking, no pets. $800 mo. 617-646-9236

NO FEE
ARLINGTON

Heated 1 Bedroom
Brick Apartment Building
Laundry, parking, from $650;
Luxury 1 bedroom, dining room, elevator, garage, $850;
Furnished studio, $625.
Brattle Realty Trust 643-9795

Spacious 1-2 bedrooms, on Mass Ave., parking, balcony. $800 & $950 heated. No fee. No pets. 646-5252.

The Apartment Finders

Arlington 1 bedroom in Victorian, hardwood floors, new kitchen & bath, $675.
Arlington 2 bedroom, near Alewife, hardwood floors, excellent condition, $825.
Arlington 2 bedroom, Spy Pond Apartments, modern kitchen & bath, $850.
Arlington 2 bedroom plus den, near Gray St., new kitchen, A1 condition, $925.
2 bedroom, 2 bath, Watermill Place, luxury unit, $1,200.

Bessette Realty
643-5433
Tenants Pay Only
1/2 Month Fee.

Homes For Sale

703 Apartments Arlington

Spacious 3 bedroom apartment in Arlington Heights, residential area, 4 miles to Harvard Square, 5 minutes to Rte 2. $1200 no utilities, no pets, available August 1. Sutida or David: 527-7543.

Very modern 5 rooms, near transportation, parking. Available 9/1. $875. Call 617-646-6929.

1 Bedroom from $650. 2 bedroom 5 rooms in 2 family from $775. 3 bedrooms from $875. 4 bedroom 1½ bath. $1200. Century 21 Adams. 617-648-6900.

2 bedroom with fireplace, $925. 3 bedroom, $1400. Agent 617-646-8922.

2 Family, 2 parking, 4 rooms, 1 bedroom, eat-in kitchen, living room, dining room/study, near T, hardwood floors, full basement storage, hookup, no pets. $785 plus. 617-646-0027

Sunny 4 plus bedrooms, good location, good condition. $1400 plus. Available 9/1. 617-643-7136

5 rooms, 2 bedrooms, eat in kitchen, parking available, $750., available 7/15. 617-646-7657 between 6-8 pm.

5 rooms plus Florida room, 2nd floor 2 family. Tile bath. Eat in kitchen. Dishwasher/disposal. Frost free fridge. Basement/storage, Maytag washer/dryer. Yard, garage, sunny, immaculate. $900 plus. 641-0404.

5 rooms plus Florida room, 2nd floor 2 family, furnished & equipped. Sunny, eat/in kitchen, dishwasher, disposal, frost free fridge. Storage Maytag washer/dryer. Yard, garage, clean, well kept. $1200 plus. 641-0404.

5 room, 2-3 bedroom, large, sunny, clean, near bus, excellent location, fireplace, garage, yard, Churchill Av. location, available 8/1, no pets or smoking. $925. 617-646-4851.

6 large rooms, 3 full bedrooms, tile bath, hardwood floors, porches, refrigerator, steps to T and stores, parking, no pets. $925 heated. Owner, 643-7951

6 rooms, first floor, Pleasant St., walk to center and Spy Pond, porch, hardwood floors, fireplaced living room, washer/dryer hookup, parking. $900. 617-648-1537

6 rooms, 1 bath, $950 negotiable; 8 rooms, 2 bath, $1250 negotiable. Parking, yard, in 2 family, near T. No fee. Call 661-2023.

6½ rooms, 3 bedrooms, no utilities, garage, modern kitchen & bath. $950. Available 9/1. 508-851-8110.

6 Rooms 3 bedrooms. $850. Other apartments 3-6 rooms up to $1000.
Lovely Victorian, 4 bedroom 3 baths, near lake. $1650
Somerville - Single 2 bedrooms. $700. Agent 617-643-8845.

706 Apartments Belmont

Available 9/15. 5 Rooms, pantry, closed in porch. 2 & 3 Floors, modern bath, wood floors, near "T" & shopping. NO smoking & no pets. $800/plus. 489-4844.

Belmont, Cushing Square, large sunny, 2½ bedroom 1st floor of 2 family hardwood floors, fireplace, 2 car parking, 9/1. $895 mo. No fee. Owner 489-2510.

Belmont. 5 rooms, 2nd floor, oil heat. No pets. Call 617-484-8455.

Belmont/Watertown - 2 & 3 bedrooms, parking, close to T, no fee $800 & up. Call 617-484-4267 or 484-1454.

Belmont- Waverly section. 2 bedroom with parking. Available 9/1. $825 heat & hot water. Call 484-1565 or 357-9590.

Belmont 5 rooms, 3 bedrooms, 1st floor, refrigerator, parking, $800. Available 8/1. 617-863-8953.

First Floor, charming 2 bedroom, modern kitchen & bath. Close to T. 2-car parking. $870. 484-5242.

First floor in a clean 2 family house on Lewis Rd. 6 rooms, 2 bedrooms, near bus stop & stores. No pets, non-smokers. $900/month. Call 617-489-1390.

Modern 5 rooms, fully applianced, garage, furnished. Available 9/1. $1000/mo. 489-0238.

Sunny 5 rooms, hardwood floors, near T & shops, no smokers/pets. 9/1. $850. 617-489-3020

Waverly Sq., Modern 2 bedroom, parking, near T, quiet, no smoking/dogs, $710 plus utilities, 617-484-8442.

Homes For Sale

706 Apartments Belmont

1st floor, 3 bedroom, large fireplace living room, formal dining room, modern kitchen & bath, hardwood floors, near T, parking. No pets. 9/1. Owner 484-5593

1 bedroom, walk to Waverly Sq & T. Includes heat, hot water & parking. No pets, no fee. $775. 964-6955.

5 rooms, 3 bedrooms, near schools & transportation. Available 9/1. Call 617-489-3335.

5 room apartment, newly decorated, includes refrigerator, large pantry, screened porch and parking. No pets. Call after 2 pm, 617-484-9315.

714 Apartments Framingham

7 room, 4 bedroom in 2 family, eat in kitchen, washer, dryer hookup and wall/wall carpet, near T, downtown. $985 plus. 820-0031

729 Apartments Natick

Natick Affordables

A. 2 room Studio; $500 plus
B. 1 bed; $525 plus
C. 2 bed Condo, 1½ baths, central air, $650 plus
D 6 rooms, 3 beds, $950 plus.
E. 5 room, 3 beds, 1-1/2 bath duplex basement $1050 plus
*** Many Other Listings ***

FORTINI & WILCOX
(508) 653-8497

744 Apartments Waltham

Large 1 bedroom, modern, all electric, refrigerator, parking. No pets. $575/mo. No fee. 899-0223.

745 Apartments Watertown

First floor, 3 large rooms, fireplace, carpets, fridge, laundry, all utilities, parking, patio, $795. 924-9195.

Large 6 rooms, 3 bedrooms, kitchen, bathroom, living & dining rooms, parking. Excellent condition. Available now. Call 924-7367.

Modern 2 bedroom, available Sept 1st. Please call 617-484-9243 or 926-8629.

2 bedrooms, fireplaced living rooms, dining room & sun parlor, hardwood floors, washer dryer hookup, near T. $825. Available 9/1. No pets. Owner, 617-926-3597

2 bedroom, close to T, hardwood floors, air, fridge, stove, heat, hot water, parking. $750/mo. 9/1. 924-7604.

Sunny, clean, 3 bedroom, hardwood floors, fireplace, garage, near bus. No pets or smoking. $950 mo. Available 8/1. 617-625-7249.

750 Apartments Weston

2 bedroom Antique, 1 acre. Immediate occupancy. $795. Call 508-651-8734, 562-4724

752 Apartments Winchester

Emerson Garden Condo, 1 bedrooms, all utilities, pool. No pets. Available 8/21. $695. Call 863-0304.

Immaculate fully equipped 1 bedroom deluxe condo, unique setting. $825. Call 617-729-2069

Large, modern studio with balcony overlooking duck pond. Pool, air, $585 mo. with all utilities. Agent 643-5433.

Near town common. 1 bedroom, $795 includes heat. Call 617-721-0277.

Small ½ Duplex available 9/15. 1 bedroom, dining room, living room, basement. No pets. $750 plus utilities. 617-729-5432, 729-0463.

Stoneham line. Lovely 1 bedroom, large closets, hardwood floors, dishwasher, disposal, air, self cleaning oven, self defrosting refrigerator, laundry facilities, storage closet. Quiet building. No pets, no fee. $650 & $695 heated. 721-1122.

Winchester. 1 bedroom, 1st floor, garage. $800/mo includes heat. No pets. Available now. 508-664-6289.

5 bedroom apartment, new kitchen & bath, near public transportation. $1000 plus. R.E. 617-721-2235.

753 Apartments Woburn

Luxury 1 & 2 bedrooms from $675 including heat/hot water, newly remodeled. Rte. 3 near 128, pool, T, no pets. Pheasant Ridge 935-1232.

Homes For Sale

FALMOUTH, CAPE COD

LOVELY CUSTOM CAPE - within walking distance to OCEAN BEACH. Large fireplaced livingroom with cathedral ceiling, kitchen open to dining room for easy entertaining. First floor master bedroom, two additional bedrooms, two full baths, family room, two car garage, large private lot. Green Pond Marina one block away. $235,000!

DEEP-WATER ACCESS - Steps to Waquoit Bay beaches and boating from this charming four/five bedroom cape. Hardwood floors, fireplace, country kitchen and screened porch. A great value at $189,000.

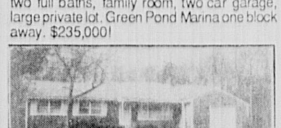

BIG HOUSE-SMALL PRICE! - 3 bedroom ranch with hardwood floors throughout. Living room with fireplace; paneled family room; sliders to spacious deck from dining room. Full basement; attached garage. $124,900.

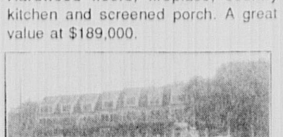

A PRIVATE 40' DOCK comes with this beautifully appointed 2 BR, 1 1/2 bath WATERFRONT condominium. Waterside deck, oversized garage. No Bridges! Mint! STEAL IT! $175,000.

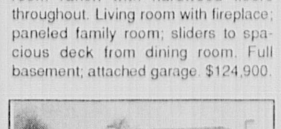

SUMMER IN STYLE - Return to a bygone era of grand living by the sea. Watch the Island Queen sail by while relaxing in your living room. Professionally decorated Condo in one of Falmouth's finest locations. 2 BR, 2 Baths, private deeded ocean beach. REDUCED TO $189,900.

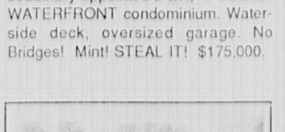

POPULAR FAMILY NEIGHBORHOOD - Mint condition ranch being sold at a low price to settle an estate. 3 BR, 2 Baths, fireplaced livingroom with bay window, extra large country kitchen, family room, covered deck. Hardwood floors, economical oil heat, lovely lot. ONLY $119,000.

Greenscape Realty

68 East Falmouth Highway
East Falmouth, MA 02636
1-800-427-1503
508-540-1500

CAPE COD ...SALES & RENTALS

ENJOY:

- Tranquil country location within minutes of warm Bayside ocean beaches
- Close to The Cape Cod National Seashore and Nickerson State Park with its lovely woods and ponds
- Ocean Edge Public Golf Course nearby
- On site clubhouse, tennis, pool, and other recreational facilities

Full size condominium units with two and three bedroom, two bath accomodations. Call for complete rate and availablity

1-800-245-4449

203 Lund Farm Way, Brewster, MA 02631

Brewster Green
Interval Owners Association Member

Keenan/Cusack

75 PARK AVENUE, ARLINGTON
643-6100

MLS

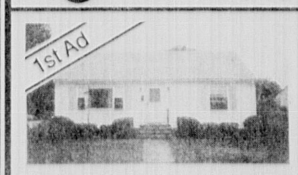

1st Ad

Charming 2 BR Cape/Ranch. Modern kitchen, fireplaced living room, excellent condition, nice yard, quiet location, expansion potential, walk to Bishop School, center & MBTA. **$177,000.** Hurry

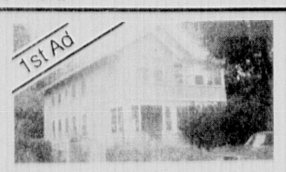

1st Ad

Estate sale 2 Fam. 5 & 6, open floor plan on 2nd. 1st floor needs TLC. Some updates. Desirable Stratton School location. Close to MBTA and recreation. 7500 sq. ft. lot. Asking **$205,000**

ARLINGTON - Medford St. gracious antique Victorian with carriage house. 4 bedrooms (2 with fireplaces), beautiful oak woodwork, large formal foyer with Indian closet and leathered tooled walls. **$239,000**

ARLINGTON - Magnificent Mystic Lake waterfront. 13 room Contemporary/Colonial. Completely renovated by architect/owner. 5 bedrooms - 5 baths, 2 story conservatory family room, 3 room au pair suite. Direct ocean access. **$580,000**

WANT TO KNOW THE VALUE OF YOUR HOME?????
CALL US FOR A FREE MARKET ANALYSIS

753 Apartments Woburn

Spacious clean 3 bedroom, close to T bus, lighted parking. $900/month including heat, hot water. Available 8/15. 935-8129.

755 Apartments Other Towns

Medford, renovated 1 bedroom in desirable location. Near T, heat & hot water, laundry, no pets. Owner, 9/1, $695. 617-729-5315.

Medford. 7 1/2 rooms, 3 bedroom, 1.5 bath, large, many extras. $875 unheated. 9/1. 617-484-0036.

Medford - Tufts Area first floor sunny 5 room apartment. Excellent condition modern bath, hardwood floors, fridge, no pets. Available now. 617-395-3338.

Medford - Playstead park area, immaculate 7 room, 3 bedrooms, 2 baths, central air, all appliances kitchen, washer/dryer, $1000. No Fee. Sept 1. LDH Realty. 617-643-2828

757 Commercial Space

Cambridge/Watertown. 1,100-1,850 Sq ft. Heavy traffic areas. $800 & $1,600. Call for details. Russell Realty at 484-8600.

HOMES FOR RENT

762 Homes for Rent Arlington

Arlington Lexington vicinity, executive homes to $1800. Alyce C. Monahan, Broker, 862-0278. Listings Welcome.

Beautiful lake view, 12 rooms, 4 bath, 2 fireplaces, garage, yard. No fee. $1,875 negotiable. 661-2023.

Brackett School, Rt. 2 area. Charming 3 bedroom, 1½ bath home. 2 fireplaces, 3 season porch. Available immediately. $1200 plus utilities. Call Owner (617) 933-0197, days.

Single family, 3 bedroom, completely updated throughout, super convenient location, $1650. Agent 617-646-8922.

2 family house on Mass Ave. near T, 14 rooms, 6 plus bedrooms, 3 bath, 2 kitchens, yard, parking. No fee. $2195 negotiable. 661-2023.

Wanted, lease with option to buy. House in Arlington area in perfect condition. Please call: 617-861-4341.

2 bedroom house, modern kitchen, washer/dryer, garage, deck, yard, near T. Non smoker, no pets. $900. 9/1. 508-371-1426.

2 Bedroom furnished. Sept. to June. $1100. 2 Bedroom remodeled. $1650. 4 Bedroom colonial, new kitchen. $1800. Century 21 Adams. 617-648-6900.

3 bedroom ranch, fireplace living room, private yard, excellent neighborhood. $950/mo. Call 862-7417.

788 Homes for Rent Natick

Weston line - 2 year old six room 3 bedroom 2 bath Ranch. Basement, 2 car garage, water view. $1500 plus. Fortini & Wilcox Realty. 508-653-8497

West- 3 bedroom, 1½ bath ranch, garage, fenced yard. $1100 plus. Call Fortini & Wilcox 653-8497.

811 Homes for Rent Winchester

Winchester, 4 bedroom house on Cambridge St for rent. Excellent condition. $1250/mo. 508-657-8249

Winchester 7 room Ranch, 4 bedrooms, refrigerator, yard, $1100. 617-729-5990

816 Office & Desk Space

Arlington, center off Mass Ave., next to Bank of Boston & Post Office. 5 Pleasant offices of various sizes & window exposure. Available immediately. Either together or separately. Central air, pleasant, quiet & friendly atmosphere. Call Kay at 617-641-2000.

Homes For Sale

816 Office & Desk Space

ARLINGTON
271 Mass Avenue
Professional Offices
&/or Medical Suites

Reception Room
2 Offices
2 Examining Rooms
Excellent Location
No Steps ● Bus at Door
Heated ● No Fee
$450-$850

648-8602/646-8754

Arlington Center. 94 Pleasant. Sunny, renovated Victorian office, air conditioning, parking. $350 utilities included. Owner 666-0800.

Belmont Cushing Sq. Medical Building, 1-2 or 3 rooms in medical building 617-484-3688.

817 Rental Sharing

AAA Roommate Exchange 7 yrs. professional roommate referral services. Special discount to movers with this ad! Qualified, potential roommates available now! Ro Chipman, 508-877-4588.

Arlington, near T & bus. Seeking 1 male/female to share spacious 4 bedroom, porch, yard, driveway, storage. $330 plus. 648-2153.

Arlington, accessible to T. off St parking. 2 professional woman seek 2 additional. No pets, no smoking. $350 includes heat. 648-5640.

Arlington/Winchester line. Female to share sunny, quiet, 5 rooms plus sunroom. Near lake & T. Yard & parking. Available 9/1. $400 plus. No pets. 617-483-3600 eves.

Arlington/Lexington line - near Rt 2, female, non smoker to share my home, furnished or not, laundry, parking, no pets, 8/15 or 9/1, $400. plus 643-1449.

Arlington/Winchester - large bedrooms, 1 with private bath, close to T. 617-259-9244.

Arlington - Studio, 3 floor of 2 floor, bathroom, laundry, kitchen privileges, parking, $420. plus 648-5134.

Belmont, professional nonsmoking female, 25 plus, 2 bedroom. Near T, driveway, gem, 8/1. $475, 484-1836.

Belmont, 2 bedroom share professional female/male gay OK, fireplace, hardwood floors, garage, dishwasher, washer/dryer. Available 8/1. $350/mo. 489-6870.

Belmont- Female non smoking to share 3 bedroom apartment. $280 plus utilities. Aug. 1. 489-2894.

Belmont- Neat professional female, nice sunny 3 bedroom, dishwasher/disposal, parking, hardwood floors, near T. Call 489-2222.

Homes For Sale

817 Rental Sharing

Belmont- Roommate for spacious 2nd floor, 3 bedroom. Good location; fireplace, porches, parking. No smoking. $475. 489-1581.

Belmont. F for beautiful, 2nd floor with 1 F. Wash/dry, pet/smoke free. $425 includes utilities. 489-3467

Belmont- Professional female to share spacious 3 bedroom, near T. $333 plus utilities. 617-489-6930.

Belmont- Seeking professional female to share spacious, immaculate 2 bedroom in Harvard Lawn area. Available 8/15. $475 mo. plus. Jackie 489-3731

Belmont - $415 plus, fireplace, professional non smoker, M/F, near T. 431-1662, 484-7933.

East Arl. M/F non smoking mid twenties, $315 each, 8 rooms, parking, convenient to T, yard, storage, appliances. 9/1. Jim 643-7403

E. Arlington, near t, driveway. Must love animals. Bedroom & office space. $350 plus. 617-643-4208.

Large 4 bedroom house in Arlington, 2 baths, big yard, garage, $325 plus utilities. Available 7/20. Please call 648-1654 eves.

Medford - Professional, neat female to share 2 bedroom, washer dryer, parking, yard, $400. plus 617-393-9659.

M/F professional roommate, non smoker, share 2 bedroom in Arlington Heights. $397.50 plus utilities. Alex, 643-1401 eves.

Free private room and some board in exchange for preparing some dinners, sharing conversation with elderly woman in her home. Responsible person wanted for 9/1 or 10/1. 396-8578.

Watertown $260 plus. Near T. Parking, safe. No smoke. Professional. Available 8/1. Al, 431-1662

Winchester- Female nonsmoker for nice sunny 7 room, air, wall-wall, porch, garage. Near 128/93. No pets. $400 plus. 721-2456.

Winchester - Share home your own floor with 2 bedrooms & bath, quite, deck. $475/plus. Available Immediately. 729-2667.

4 f & 1 Man seek non-smoker. Spy Pond/ water front, near MBTA. $450 includes utilities & housekeeper 641-1767.

Your Lucky Day? Could Be
Belmont. Independent, nature female wanted to share lovely apartment with mature, independent male. Many amenities, cable TV, washer/dryer & more. Near stores & T. All utilities included $300/mo. Kevin Higgins Real Estate Company 923-1553.

Homes For Sale

818 Rooms for Rent

Arlington Center. Newly decorated room, kitchen privileges, non smoker. $90/wk. 617-643-1576

Arlington, Furnished room in private home, quiet, clean, kitchen privileges, washer dryer. $395/mo. includes all. 617-646-2107

Arlington- Large fully furnished studio with bath, in quiet safe home. Private entrance, linens, microwave, fridge, washer-dryer, telephone line, TV, parking. Near T & Rt. 2. $525 mo. includes all. Non smoking. 643-5215, leave message.

Arlington - Comfortable room, private home, all privileges, no parking, non smoker, non alcoholic, non drugs, $75/wk 648-3774.

Arlington furnished 1 bedroom share kitchen and bath all utilities, laundry, parking, near T. $400/mo. Call 617-646-1359.

Arlington Spy Pond view, in beautiful non smoking home, near T, with fireplace, porches, yard, parking, cat. $395 mo. 617-646-4025

Belmont Center. Sunny friendly room. Laundry, kitchen, buses, parking. Weekly/Mo. Call 474-2033.

Belmont - Near Rt. 2. Furnished 2 rooms plus private bath. Access to washer/dryer, sitting room, porch, yard. Kitchen privileges or meals by arrangement. $550. includes utilities. 617-489-0686

Homes For Sale

818 Rooms for Rent

Belmont - 3rd floor furnished room, full bath, non smoker, near 74 bus, $375/month parking extra. 484-6918.

E. Lexington, Mass Ave. semi-furnished 4 bedroom, 2 bath. Use of kitchen, living room, etc. Parking. $300 plus utilities 617-862-4743.

820 Vacation Rentals

Buzzards Bay - Rent or share Condo on private beach, reasonable rate. Call 617-484-9243 or 926-8629.

Cape Cod studio apartment, Harwichport Resort Club, pool, 1 block to beach, fully equipped. 8/29-9/3. $300. Call 617-641-0028 or 508-420-0747.

Cape Cod - Dennis. Ocean front 2 & 4 bedroom Cottages. Available wkly- reduced rates. 508-385-5488 eves & weekends.

Dennisport. Ocean front, available 8/8-8/15. 4 bedroom, all amenities. $850 per wk. Call 508-653-6388

Florida, St. Augustine Beach: 3 bedroom ranch, walk to beach. Available now - 1/15/93. $500/week, $900/2 weeks. Call 617-643-0285.

Lake Winni. NH - 2 bedroom, 2 bath modern condo. Great view of Mtns/Lakes. Tennis & pool. Great for families. $445/wk, $110/day. (508) 467-9948, eves, 481-1612.

No Conway. Spectacular mountain views. Large 2 bedroom, 2 bath Condo. Great location. Pool & tennis. July & Aug $500/wk. & fall weekends 617-489-4052

Homes For Sale

820 Vacation Rentals

Nantucket. Lovely home, 5 bedroom, 3 bath on Brant Point, walk to beaches/town, cable TV, VCR, microwave, stereo, washer/dryer, dishwasher, bikes, gas grille, deck, outdoor shower. Quiet child-safe street. Available 9/13-27, 10/15-10/31, Thanksgiving weekend, Christmas stroll. Rate: $750-$1200/weekly. 617-545-5574

821 Wanted to Rent

Garage Space wanted. Will pay cash or exchange professional landscape services. Chris 643-8762

Non smoking family looking for house to lease in Belmont. 3 plus bedrooms, 2 baths. 617-484-0071

Professional female, non smoker, no pets seeks quiet, apartment in building or house for 9/1. 617-266-7882

Quiet professional female seeks 1 bedroom apartment. Please call 617-381-1027 eves.

Wanted: Carriage House, renovated barn, similar building for apartment rental. Very responsible- many references. Mike 221-0783 (days) or 329-6602 (eves).

887 Houses for Sale Winchester

OPEN HOUSE
Sun., August 2 - 2 Pm-4 Pm

30 PRINCE AVE., WINCHESTER
1871 Restored Victorian, 9 rooms, 5 bedrooms, 2 full baths, ½ acre lot, beautifully landscaped, 2 car garage - carriage house design, Gourmet eat-in kitchen. Walking distance to schools, quiet street. $389,900
DIRECTIONS: Between Highland Ave. and Washington Street, near Winchester Hospital. By Owner 617-729-6654

958 Mortgages & Loans

821 Wanted to Rent

Wanted Workshop Space for tools and light assembly. 200 sq ft, heated, lighted. 617-648-7719.

5 YR LEASE
Handyman will improve your Winchester property during considerate 2-5 yr lease.
Message for Art
617-729-3102

828 Condos & Townhomes

Medford. Luxury condo, close to Boston on Mystic Valley Parkway, many amenities, $135,000/best offer. 617-648-9745 or 617-648-8606.

Waltham, Pizzi Farm condos from low $200's. Glenn Realty 617-647-1118.

831 Houses for Sale Arlington

Arlington Heights. By owner, 3 room single, good condition, walk to bus & stores. $149K. 617-646-0437.

Arlington Heights, sunny 4-5 bedroom condo on second & third floor of converted 2 family. Newer kitchen, bath, windows, roof and systems. Maple floors, fireplace, 2 porches, basement, attic, garage & parking on private 9K lot. $159,900. 617-246-2496.

887 Houses for Sale Winchester

831 Houses for Sale Arlington

Best Buy in town! Priced for quick sale $179,900. Newer 2 family with garage, walk to subway, bus, shops, easy to maintain. Owner: 862-1506.

Morningside Area. Multi-level, 8 plus rooms, 4 bedrooms, 2 baths, asking price $239,900. Call owner, 643-2014 for appointment.

844 Houses for Sale Framingham

TLC for this 6 room 3 bedroom ranch. Basement, 1/4 acre lot. $99,900. Fortini & Wilcox 508-653-8240.

847 Houses for Sale Holliston

New to Market! Turn of the Century Victorian classic, 8 room, 4 bedroom, 2 baths, on ½ acre with detached garage. $249,900. Casavant Realty, 508-429-1159.

1807 Antique Colonial, 3000 sq. ft., 3/4 acre. Needs very handyman. Plus $'s. 2 story barn. $149,900. Casavant RE. 508-429-1159.

857 Houses for Sale Medway

Medway New Colonials: Town water & sewer. $159k - $169k. Also Norfolk Colonials $179k. Call Builder: evenings 508-376-4483.

859 Houses for Sale Milford

Spacious custom built Ranch in established neighborhood. Immaculately maintained, well landscaped grounds. Near 495. $159k. PMT RE 508-478-5033

862 Houses for Sale Natick

So. Country setting, 4 bedroom, 2.5 baths, sunroom, 1¼ acre. Reduced $279,900 Owner 508-655-7706

890 Houses for Sale Other Towns

Government Homes with only 1% down. NGH Realty 617-641-4231

Revere, owner, $80's, 7 rooms, move in condition, big yard, in-law potential, taxes $1001/year. 646-7921.

7 room Colonial, corner lot, garage, finished basement. $125,000. 90 Wellington Hill St., Mattapan 617-296-4523.

950 Income & Investment Property

Framingham. Cedar St. 3 family house. 3/2/1. Separate Utilities. Off st. parking. $139,000. 508-620-1736.

954 Lots & Acreage

Homebuyers - Residential building lots and contractors available to build your house. Broker 508-653-7000

966 Real Estate Wanted

Your Lucky Day?
COULD BE
Landlords, get the edge you need when renting apartments. Let the pros at Kevin Higgins Real Estate Co. go to work for you. 100% focus on renting or selling your space. We get positive results.
Kevin Higgins Real Estate
617-923-1553

968 Seasonal Property

Fan Trailer 1976, 22 ft. with 12x18 ft. screened porch with furniture, sleeps 6, appliances, bath, heat/hot water, walk to beach. Country Pond Campground, Newton, N.H. Low seasonal rates. $8000/negotiable. Call owner, 617-492-4088

962 Real Estate Auctions

MORTGAGEE'S SALE OF REAL ESTATE
AT PUBLIC AUCTION
ARLINGTON
POND LANE CONDOMINIUM, UNIT 63
12 POND LANE, ARLINGTON, MA
THURSDAY, AUGUST 13, 1992 AT 2:00 P.M.
This 6th floor garden style condo has approx. 746 sq. ft. of liv. space with 3 rms. incl. 1 BR plus bath. Add. feats. incl. a/c and park. space. Middlesex So. Reg. of Deeds, Book 14070, Page 346.
TERMS OF SALE: A deposit of $5,000 is required in cash, certified or cashier's check. Balance due within 30 days. Other terms announced. Anzuoni and Begen, 9 Billerica Road, Chelmsford, MA, Attorney for Mortgagee.
SFM AUCTIONEER'S COMPANY, INC.
10 CEDAR STREET • WOBURN, MA 01801 FAX: 617-933-3680 TEL. 617-933-3998
MA LIC. 1029 • NH LIC. 2571 • RI LIC. 2110 • ME LIC. AN00000949

Natoli
REAL ESTATE
APARTMENT OWNERS
LISTINGS ARE NEEDED!
Natoli Realty has just hired a new full-time Rental Agent. For personal, efficient service, call and ask for:
Doreen Lang
484-3600
— Natoli Real Estate —
451 Common St. Belmont, MA.

LAWNDALE REALTY

BELMONT - Philadelphia style two family. Each unit has 3 bedrooms and modern eat-in kitchens. Maintenance free exterior and updated separate utilities are few of the many pluses. Only $229,000.

BELMONT - Unique antique Colonial with high ceilings and large windows. This lovely home has 4 bedrooms, large open front porch, hardwood floors, deck to large level lot and more. Asking $210,000.

BELMONT HILL - Classic brick Cape on cul-de-sac. Features include first floor family room, new kitchen, new windows, new roof, 2½ baths, 15,000 sq. ft. lot, finished basement. Priced right $299,000.

BELMONT - Storybook custom Cape meticulously maintained in the heart of Winnbrook. This 4 bedrom, 2 bath home has an updated kitchen, deck to private well landscaped yard, and 2 car garage. $305,000.

- Fred Pizzi
- Susan Pizzi
- Judy Saltmarsh Arrigo
- Jeanne Barber
- William Doyle
- Nancy A. Grignon
- David C. Mancini
- Ann Marchant
- Dorothy Abrano O'Connor
- Carol Toland
- Alfred Yegumians

CALL FOR YOUR FREE APPRAISAL!
LAWNDALE REALTY
18 Channing Rd., Belmont 484-0331

RECORD LOW FIXED RATES
our rates are the lowest since the 70's

10 Year	15 Year	20 Year
7.60 APR	7.70 APR	8.25 APR
PAYMENTS $118.70 per $10,000 borrowed based on 7.375% note rate for 120 months.	PAYMENTS $91.99 per $10,000 borrowed based on 7.375% note rate for 180 months.	PAYMENTS $85.21 per $10,000 borrowed based on 8.25% note rate for 240 months.

Belmont Savings Bank
484-6700
2 Leonard St.
Belmont
Restrictions apply. All rates subject to change without notice.
FDIC/DIFM

MORTGAGEE'S SALE OF REAL ESTATE
BELMONT
215 Belmont Street, Belmont, MA
3 Family Home
Thursday, August 6, 1992 at 3 PM
A parcel of land improved by a 3 story 3 family home. 2 apartments contain 1,543 +/- s.f. & 1 apt contains 1,080 +/- s.f. All apts contain 2 bdrms, bath, liv rm & ktchn. Bldg has 3 open porches & bsmt. Terms of sale: A deposit of $4,000 in cash, certified check or bank cashier's check will be required at time & place of sale. Balance due within 21 days. All other terms to be announced at sale. Bruce Miller, Esq., Aloisi & Aloisi, 156 State St., Boston, MA, attorney for the mortgagee. (8/6/92)

MORTGAGEE'S SALE OF REAL ESTATE
WINCHESTER
Unit 15, 64 Highland Ave., Winchester, MA
Waterfield Square Condominium
1 Bedroom Condominium
Friday, August 14, 1992 at 3 PM
An approx. 980 s.f. condo unit having 3 rms w/1 bdrm & 1 bath. Unit is located in a 1 & 2 story, 18 unit brick bldg. Complex offers lobby, tennis cts & assigned prkg space. Some amenities close by. BK 18551 PG 139 Middlesex So. Dist. Reg of Deeds. Terms of sale: A deposit of $5,000 in cash, cert check or bank cashier's check will be required at time & place of sale. Bal due within 30 days. All other terms to be anno'd at sale. Marvin W. Kushner, Cohen & Kushner, P.C., 55 William St., Wellesley, MA, att'y for the mortg. (7/31/92)

AUCTIONEERS APPRAISERS
Paul E. Saperstein Co., Inc.
148 STATE STREET BOSTON, MA 02109
TEL 617 227 6553 FAX: 617 227 4538
PROPERTY WILL BE SOLD ON PREMISES AT PUBLIC AUCTION
MASSACHUSETTS AUCTIONEER'S LICENSE 295

964 Real Estate Services

DeWolfe NEW ENGLAND
#1 Independent Real Estate Company Operating in Eastern Massachusetts & Southern New Hampshire
Real Estate

ARLINGTON
OPEN HOUSE SUNDAY 1-3 PM. Sunny Victorian. 3 units. Corner lot. 2 car garage. Nicely updated. Motivated sellers want offers. 21-23 BOW STREET
$229,000
MLS
EQUAL HOUSING OPPORTUNITY
271 Lincoln St. **863-5865** Lexington

WHAT THE TURBO DID FOR DRIVING, WE DO FOR HOUSEHUNTING.

If you're househunting in Massachusetts, you can start packing.
Because now there's HomeView. A new, easy to use realty service sponsored by the area's finest brokers. At HomeView you can tour thousands of homes in over 100 towns in the comfort of our HomeView Centers.
Fast. Easy. And free.
It's this simple: first you tell our licensed HomeView Broker what you're looking for: location, price, size, special features, and so on.
Then, our HomeView color monitor simulates a complete home "walk-through" of all the homes that meet your needs.
See professional photos of each home's interior, exterior, and neighborhood. Compare town photos and information with our exclusive Town Touring feature. Then get a custom full color catalog of the homes you want to visit.
It's all designed to help you narrow down your home options in a fraction of the time you'd spend househunting the old way. Call 1-800-883-1100 for details on HomeView. It's the new realty service that leaves the old way of househunting in the dust.

- CHOOSE YOUR LOCATION, PRICE, SIZE, AND MORE
- SEE HUNDREDS OF HOMES IN A SINGLE VISIT
- COMPARE TOWN PHOTOS AND INFORMATION
- NOW COVERING OVER 100 TOWNS
- MORTGAGE PREQUALIFICATION SERVICES
- ASK ABOUT OUR FREE HOME BUYING SEMINARS

Finally there's a better way. 1-800-883-1100
Hours: Mon.-Thurs. 9AM-8PM, Fri., Sat. & Sun. 9AM-6PM. Appointments recommended.
ONLY AT HomeView™ REALTY SEARCH SERVICES
© HomeView Inc. 1992

July 29 - Aug. 4

SELLING YOUR CAR? **CALL 508-879-SELL** FOR THE WHEEL DEAL

WEEKLY
Automotive

AN ADVERTISING SUPPLEMENT PUBLISHED BY HARTE-HANKS COMMUNITY NEWSPAPERS

DEALER • PROFILE

Swanson Pontiac, Buick, GMC Truck, Inc.

Location: Route 62, on the Acton/Maynard line.

History: John Swanson Sr. started the dealership over 52 years ago. Now owned and operated by his son Jack, the dealership employs 21 and carries three car lines.

The Pontiac and GMC Truck lines have been going strong since the start of the dealership, and the Buick line was added only this May.

Types of cars sold: Pontiac, Buick and GMC Trucks, as well as over 70 used cars are available to choose from.

Hottest Seller: Pontiac Bonneville, Grand Am, and the Buick LeSabre are the hottest selling cars right now.

Best Deal on the Lot: The Pontiac Bonneville with 3.9 percent financing is the best deal on the lot at this time.

Specialties: Swanson Pontiac, Buick, GMC Truck offers an outstanding service department to meet all your car needs.

Incentives: Manufacturer rebates and low interest rates are being offered on most makes and models at this time.

Dealership philosophy: "A commitment to customer satisfaction in our sales and service department."

Next week:
1992 Ford Mustang

Harte-Hanks Community Newspapers

Buick Skylark

Gran Sport has 'big Buick value,' smooth ride

The all-new 1992 Skylarks include the richest assortment of standard equipment ever offered in a compact Buick.

"Skylarks provide big Buick value," said Buick General Manager Edward H. Mertz. "They have luxurious interiors, enhanced acoustical qualities and a smooth ride. Performance and fuel economy are improved as well, and anti-lock braking systems — standard equipment on all models — reinforce Buick's position as a marketer of premium American motorcars.

The dramatically styled coupe and sedan models feature flush-mounted glass and recessed door handles, which contribute to improved aerodynamic efficiency and lower coefficient of drag ratings.

"Skylarks provide big Buick value. They have luxurious interiors, enhanced acoustical qualities and a smooth ride."

EDWARD H. MERTZ
BUICK GENERAL MANAGER

Four new colors — Bright White, Bright Red, Neon Blue Metallic and Aquamarine Metallic — are offered.

All paint is applied in a base-coat/clear-coat process that increases luster and improves durability. Two-tone finishes are available on Gran Sport.

Steel exterior body panels, except the roof, are made from two-sided galvanized steel for excellent corrosion resistance. The roof is galvanized on

BUICK SKYLARK, Page 3

V6 engine enhances Ford Tempo's performance

Ford's 1992 Tempo models offer new V-6 performance and freshened exterior styling. There are new exterior refinements and reduced noise, vibration and harshness on all models. The sporty GLS model offers even more changes.

The V-6 engine with sequential electronic fuel injection (SEFI) is now standard on the restyled GLS Tempo and optional on the GL and LX series. The engine adds a new performance dimension to the Tempo line.

"The new V-6 really enhances Tempo's performance," said Ross H. Roberts, Ford Motor Company vice president and Ford Division general manager. "Buyers in the compact market will be impressed with Tempo's improved power and handling."

All V-6 equipped Tempos offer a touring suspension with performance tires, gas shock absorbers and a rear stabilizer bar. GLS versions have a sport suspension for performance-minded drivers.

1992 Ford Tempo

The GLS has been restyled using new bumper-and-bodyside cladding, fog lamps, bright exhaust tips, 15-inch aluminum wheels and performance tires to create a sporty European look. The two-door GLS also comes with a stylish decklid spoiler.

Also new for 1992 is SEFI on Tempo's standard 2.3-liter four-cylinder engine contributing to a quieter, more fuel-efficient car. A single-belt accessory-drive system is an additional refinement which reduces noise and increases reliability.

Styling changes for the 1992 Tempo line include a new color-keyed grille and color-keyed bodyside molding that give Tempo a monochromatic look. Additional standard equipment includes an AM/FM stereo radio with digital clock, motorized shoulder belts with manual lap belts in the front, manual lap-and-shoulder seat belts in the rear and 14-inch wheels with deluxe wheel covers.

"Tempo gives price-conscious consumers a value-added compact car that doesn't compromise on quality or styling," said Roberts. "And, the addition of a V-6 engine should appeal to performance-driven consumers."

The (Tempo) car line has special appeal to buyers who are seeking contemporary styling in a best-value product.

Tempo has been a perennial top-10 nameplate since 1984, following its public introduction in May, 1983. The car line has special appeal to buyers who are seeking contemporary styling in a best-value product.

Tempo seats five passengers and comes in three series: GL (two-door and four-door sedans); GLS (two-door and four-door sedans); and LX (four-door sedan).

Introduced as a 1984 model, Tempo was one of the first examples of the aerodynamic look which came to characterize Ford the '80s.

Buick Skylark

Gran Sport has 'big Buick value,' smooth ride

BUICK SKYLARK, From page 1

one side. Wrap-around front and rear bumpers provide 5-mph protection, while plastic lens headlamps resist damage from road debris. Headlamp bulbs are individually replaceable for reduced maintenance costs.

A new 2.3-liter overhead camshaft engine provides great fuel economy, improved performance and the lowest maintenance schedule ever offered in a Buick. The Quad OHC is a single overhead camshaft version of GM's renowned Quad 4 performance powerplant.

The new aluminum four-cylinder is standard on Skylark models. Engineers emphasize economy and reliability. Customers are rewarded with EPA ratings of 24 mpg city and 31 mpg highway. The only required maintenance procedures during the first 100,000 miles of operation are oil and filter changes, and air filter and spark plug replacement.

A 160-horsepower 3300 V-6 engine is standard on Gran Sport and optionally available on other Skylark models. The V-6 offers smooth acceleration, with plenty of reserve power available underfoot for merging and passing. Projected fuel economy ratings are 19 mpg for the EPA city cycle, 29 mpg on the highway.

A torque-axis mounting system for both engines substantially reduces powertrain vibration transmitted to the interior.

Getting inside is easier than ever with the available remote keyless entry system. Power door locks, covered vanity mirrors, rotary heating and ventilation controls, front door map pockets and pull handles, remote trunk and fuel filler releases are only some of the features of the redesigned interior.

All Skylark and Gran Sport models come with a complete collection of analog gauges including tachometer..

Bucket and split bench seating are all new, with improved comfort and support. Revised interior materials are more plush and durable. A 55/45 split bench is standard, with optional buckets on Skylark sedan. Manual lap and shoulder belts and head restraints are provided for the outboard rear seat passengers on all models. Rear-seat back angle i5 increased by 28 degrees for greater comfort/headroom.

Gran Sport models have an unusual combination of leather and cloth on the bucket seats. Articulating head restraints are standard and a manually adjustable lumbar support is furnished for the driver.

Multiple storage compartments and cup holders are provided, as well as holders for compact discs, coins and tissues, in models with bucket seats. A large glove box and front door map pockets are also fitted.

CAR OF THE WEEK

Projected fuel economy ratings are 19 mpg for the EPA city cycle, 29 mpg on the highway ... Getting inside is easier than ever with the available remote keyless entry system.

■

Get everything you asked for.

Drive National Best Sellers.

Buick Century

Buick LeSabre

Buick Is The Most Trouble-FREE American car line. Period.

WE HAVE THE AREA'S BEST SELECTION!

Over 40 Centurys & LeSabres In Stock or Due In Shortly!

America's best selling domestic motorcars are Buicks. Including the eye-catching newly styled LeSabre.

Swanson

Pontiac Buick GMC Truck Inc.

Route 62,
Acton/Maynard Line
508-897-3311
Hours: Mon.-Thurs. 9-8,
Fri. 9-6, Sat. 9-4

ZERO TO 1,000 IN 6 SECONDS

SIT BACK. ADJUST YOUR SEAT.

And take a few seconds to open The Middlesex News and Automotive News Weekly to get in gear to shop for your new car. You'll find thousands of car listings each week form dozens of area dealers. From classic cars to popular pickups, impressive imports to dynamite domestics, the selection is superb - especially on Thursday and Sunday, our biggest automotive days. So, before you pick out your new car, pick up The Middlesex News and Automotive News Weekly where you'll find nothing but the best -- the best selection and the best deals.

Middlesex News
Automotive News Weekly
(508) 879-SELL

V6 engine enhances Ford Tempo's performance

Ford's 1992 Tempo models offer new V-6 performance and freshened exterior styling. There are new exterior refinements and reduced noise, vibration and harshness on all models. The sporty GLS model offers even more changes.

The V-6 engine with sequential electronic fuel injection (SEFI) is now standard on the restyled GLS Tempo and optional on the GL and LX series. The engine adds a new performance dimension to the Tempo line.

"The new V-6 really enhances Tempo's performance," said Ross H. Roberts, Ford Motor Company vice president and Ford Division general manager. "Buyers in the compact market will be impressed with Tempo's improved power and handling."

All V-6 equipped Tempos offer a touring suspension with performance tires, gas shock absorbers and a rear stabilizer bar. GLS versions have a sport suspension for performance-minded drivers.

1992 Ford Tempo

The GLS has been restyled using new bumper-and-bodyside cladding, fog lamps, bright exhaust tips, 15-inch aluminum wheels and performance tires to create a sporty European look. The two-door GLS also comes with a stylish decklid spoiler.

Also new for 1992 is SEFI on Tempo's standard 2.3-liter four-cylinder engine contributing to a quieter, more fuel-efficient car. A single-belt accessory-drive system is an additional refinement which reduces noise and increases reliability.

Styling changes for the 1992 Tempo line include a new color-keyed grille and color-keyed bodyside molding that give Tempo a monochromatic look. Additional standard equipment includes an AM/FM stereo radio with digital clock, motorized shoulder belts with manual lap belts in the front, manual lap-and-shoulder seat belts in the rear and 14-inch wheels with deluxe wheel covers.

"Tempo gives price-conscious consumers a value-added compact car that doesn't compromise on quality or styling," said Roberts. "And, the addition of a V-6 engine should appeal to performance-driven consumers."

The (Tempo) car line has special appeal to buyers who are seeking contemporary styling in a best-value product.

Tempo has been a perennial top-10 nameplate since 1984, following its public introduction in May, 1983. The car line has special appeal to buyers who are seeking contemporary styling in a best-value product.

Tempo seats five passengers and comes in three series: GL (two-door and four-door sedans); GLS (two-door and four-door sedans); and LX (four-door sedan).

Introduced as a 1984 model, Tempo was one of the first examples of the aerodynamic look which came to characterize Ford the '80s.

MUSTANG ROUND-UP
Conv. G.T.'s, Hatchback G.T.'s, LX 5.0 Litre Hatchbacks
Ask about our Special College Grad Rebates
MAIN ST. FORD

1992 FORD MUSTANG 2 DR LX HATCHBACK
Remote Mirrors, AM/FM Cass., Power Group, Rear Defroster, Premium Sound System, Traction Lok Axle, P225/55ZR16 BSW A/S Tires, 5.0L EFI HO V-8 Engine, 5-Speed, Speed Control, A/C, Dual Mirrors, Stock #2193
$13,988 (Price includes Coll Grad & Ford Rebates)
3 to choose from at Comparable $avings

1992 FORD MUSTANG 2 DR GT HATCHBACK
Cloth/Vinyl Seat, Front Floor Mats, Rear Defroster, Convenience Group, Power Group, Speed Control, A/C, P225/55ZR16 BSW Perform Tire, 5.0L EFI HO V-8 Engine, 5-Speed Manual Transmission, Dual Elec Remote Ctrl Mirrors, AM/FM Cass., Dual Mirrors, Stock #2283
$15,988 (Price includes Coll Grad & Ford Rebates)
4 to choose from at Comparable $avings

1992 FORD MUSTANG 2 DR GT CONVERTIBLE
Cloth/Vinyl Seat, Front Floor Mats, 4-Way Power Driver's Seat, Dual Ctrl Mirrors, Convenience Equipment Group, Light Group, Traction Lok Axle, P225/55ZR16 BSW Perform Tire, 5.0L EFI HO V-8 Engine, 5-Speed Manual Transmission, Cargo Tie-Down Nat, Speed Control, AM/FM Cass, Stock #2147.
$18,888 (Price includes Coll Grad & Ford Rebates)
3 to choose from at Comparable $avings

MORE GREAT $AVINGS

1992 FORD ESCORT 2 DR LX HATCHBACK
Cloth/Vinyl Low Back Bucket, Electric Mirrors, AM/FM Cass, Light Group/Cupholder Tray, Rear Defroster, Light Convenience Group, P175/70R13 BSW Tires, 9L SEFI 4 Cyl Engine, 5-Speed Manual Transaxle, Power All, A/C, Light Group. Stock #3030.
$9188 (Price includes Coll Grad & Ford Rebates)
Much more in stock at comparable savings

1992 FORD TAURUS 4 DR L SEDAN
Dark Cranberry Circoat Met, Rear Defroster, P205/70R14 BSW Tires, 3.0L EFI V-6 Engine, Automatic Transaxle, A/C Stock #2348
$12,888 (Price includes Coll Grad & Ford Rebates)
Much more in stock at comparable savings

1992 FORD F-150 TRK, REG CAB 4X2
Electronic AM/FM Stereo/Clock, Electronic 4-Speed Auto Trans, P235/75RX15XL BSW All-Season, 4.9L EFI 16 Engine. Stock #2223T
$10,988 (Price includes Coll Grad & Ford Rebates)

1992 FORD EXPLORER SPORT 4X4
Pkg. 931A, Stereo Cass., Luggage Rack, Auto Trans, A/C, Power Group, Captains Chairs.
$2000 Down Payment Cash or Trade. 60 mo. Lease Taxes, Insurance, Title, Extra. Includes All Applicable Rebates. 70000 Miles Free. Call Bill McDermott at (617) 894-8000.
Lease for $267.32/per mo.

MAIN STREET Ford 617-894-8000
1022 MAIN STREET, WALTHAM TAKE RTE. 128 TO RTE. 20 WALTHAM EXIT, TAKE LEFT AT SECOND LIGHT

Buick Skylark

Gran Sport has 'big Buick value,' smooth ride

BUICK SKYLARK, From page 1

one side. Wrap-around front and rear bumpers provide 5-mph protection, while plastic lens headlamps resist damage from road debris. Headlamp bulbs are individually replaceable for reduced maintenance costs.

A new 2.3-liter overhead camshaft engine provides great fuel economy, improved performance and the lowest maintenance schedule ever offered in a Buick. The Quad OHC is a single overhead camshaft version of GM's renowned Quad 4 performance powerplant.

The new aluminum four-cylinder is standard on Skylark models. Engineers emphasize economy and reliability. Customers are rewarded with EPA ratings of 24 mpg city and 31 mpg highway. The only required maintenance procedures during the first 100,000 miles of operation are oil and filter changes, and air filter and spark plug replacement.

A 160-horsepower 3300 V-6 engine is standard on Gran Sport and optionally available on other Skylark models. The V-6 offers smooth acceleration, with plenty of reserve power available underfoot for merging and passing. Projected fuel economy ratings are 19 mpg for the EPA city cycle, 29 mpg on the highway.

A torque-axis mounting system for both engines substantially reduces powertrain vibration transmitted to the interior.

Getting inside is easier than ever with the available remote keyless entry system. Power door locks, covered vanity mirrors, rotary heating and ventilation controls, front door map pockets and pull handles, remote trunk and fuel filler releases are only some of the features of the redesigned interior.

All Skylark and Gran Sport models come with a complete collection of analog gauges including tachometer..

Bucket and split bench seating are all new, with improved comfort and support. Revised interior materials are more plush and durable. A 55/45 split bench is standard, with optional buckets on Skylark sedan. Manual lap and shoulder belts and head restraints are provided for the outboard rear seat passengers on all models. Rear-seat back angle i5 increased by 28 degrees for greater comfort/headroom.

Gran Sport models have an unusual combination of leather and cloth on the bucket seats. Articulating head restraints are standard and a manually adjustable lumbar support is furnished for the driver.

Multiple storage compartments and cup holders are provided, as well as holders for compact discs, coins and tissues, in models with bucket seats. A large glove box and front door map pockets are also fitted.

CAR OF THE WEEK

Projected fuel economy ratings are 19 mpg for the EPA city cycle, 29 mpg on the highway ... Getting inside is easier than ever with the available remote keyless entry system.

■

Get everything you asked for.

Drive National Best Sellers.

Buick Century

Buick LeSabre

Buick Is The Most Trouble-FREE American car line. Period.

WE HAVE THE AREA'S BEST SELECTION!

Over 40 Centurys & LeSabres In Stock or Due In Shortly!

America's best selling domestic motorcars are Buicks. Including the eye-catching newly styled LeSabre.

Swanson

Pontiac Buick GMC Truck Inc.

Route 62,
Acton/Maynard Line
508-897-3311
Hours: Mon.-Thurs. 9-8,
Fri. 9-6, Sat. 9-4

ZERO TO 1,000 IN 6 SECONDS

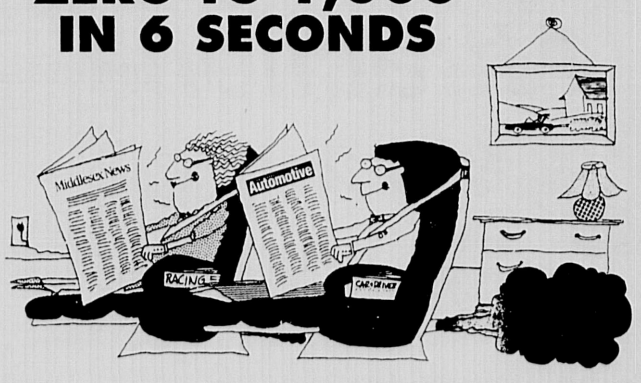

SIT BACK. ADJUST YOUR SEAT.

And take a few seconds to open The Middlesex News and Automotive News Weekly to get in gear to shop for your new car. You'll find thousands of car listings each week form dozens of area dealers. From classic cars to popular pickups, impressive imports to dynamite domestics, the selection is superb - especially on Thursday and Sunday, our biggest automotive days. So, before you pick out your new car, pick up The Middlesex News and Automotive News Weekly where you'll find nothing but the best -- the best selection and the best deals.

Middlesex News
Automotive News Weekly
(508) 879-SELL

QUALITY PRE-OWNED VEHICLES

1985 PLYMOUTH RELIANT COUPE AUTO., A/C, BUCKET SEATS, ONE OWNER, 49,000 MILES	$3995	1989 OLDSMOBILE CIERA SEDAN V/6, A/C, POWER WINDOWS, 35,000 MI.	$8495
1987 PONTIAC SUNBIRD WAGON AUTO., A/C, ONE OWNER, VERY CLEAN	$3395	1989 BUICK PARK AVENUE LOADED W/OPTIONS, ONE OWNER, PRICED RIGHT.	$8995
1986 BUICK SKYHAWK SEDAN AUTOMATIC, A/C, CLOTH INT., 57,000 MI.	$3995	1989 PONTIAC BONNEVILLE SEDAN V/6, A/C, STEREO CASSETTE, ALUMINUM WHEELS, ONLY 33,000 MILES	$8995
1984 PONTIAC PARISIENNE SEDAN, V8, A/C, POWER WINDOWS AND LOCKS, 25,000 MILES	$3995	1989 BUICK LESABRE ONLY 37,000 MILES, ONE OWNER, EXCELLENT CONDITION.	$8995
1987 CHEVROLET CAVALIER WAGON, AUTOMATIC, AIR CONDITIONED, LUGGAGE RACK	$5495	1991 SUBARU LOYALE WAGON 5 SPD., A/C, FOUR WHEEL DRIVE, ONLY 7,000 MILES	$9995
1988 FORD TEMPO SEDAN, AUTOMATIC, A/C, POWER WINDOWS, LOCKS, SEAT, ONE OWNER.	$5495	1990 SUNBIRD CONVERTIBLE AUTO., A/C, POWER WINDOWS, ONLY 19,000 MILES	$9995
1989 PONT. SUNBIRD SEDAN AUTO., A/C, ALLOY WHEELS, SUNROOF.	$6295	1990 GMC S-15 PICKUP EXTENDED CAB, FOUR-WHEEL DRIVE V/6, AUTO., A/C, 33,000 MILES	$9995
1989 BUICK SKYHAWK COUPE AUTOMATIC, A/C, STEREO, TILT WHEEL, CRUISE, ONLY 37,000 MI., CLOTH INT.	$6495	1989 BONNEVILLE SSE HARD TO FIND MODEL, LIKE NEW, WHITE	$12,495
1988 BUICK LESABRE SEDAN V6, A/C, RWR, SEAT, WINDOWS, LOCKS, WIRE WHEELS, ONE OWNER	$6995	1992 PONT. GRAND PRIX SEDAN V6, A/C, POWER WINDOWS, LOCKS, ONLY 5,000 MILES	$13,995
1991 PONT. SUNBIRD COUPE AUTO., A/C, BRIGHT RED	$7495	1992 PONTIAC GRAND AM SEDAN, HARD TO FIND V6, EVERY OPTION INCLUDING CD PLAYER, GM EXEC. CAR	$AVE
1990 CHEVROLET CAVALIER SEDAN AUTOMATIC, A/C, ONLY 9,000 MILES, ONE OWNER	$7495	1992 BUICK ROADMASTER SEDAN, GM EXECUTIVE CAR, LOW MILEAGE.	$AVE
1990 PONTIAC GRAND AM CPE H.O. QUAD 4 ENGINE, 5 SPD., A/C, ORANGE	$7995	1992 BUICK CENTURY LIMITED SEDAN, G.M. EXECUTIVE CAR, LOADED W/ OPTIONS. 7,000 MILES.	$AVE
1989 CHEV. Z-24 CAVALIER CPE V6, AUTOMATIC A/C, 39,000 MILES	$7995	***See Swanson's for the area's best selection! Always over 50 in stock!***	

52 Years Serving the Area

SWANSON PONTIAC BUICK GMC TRUCK, INC.

Route 62, Acton/Maynard. 508-897-3311 Hours: Mon-Thurs 9-8, Fri 9-6, Sat 9-4

SUN

Auto Sales
617-899-4584

MILES AHEAD IN QUALITY
A DIVISION OF SUN AUTO RENTAL & LEASING

Mon.-Thu. 8-8, Fri. 8-6, Sat. 9-5
945 MOODY STREET • WALTHAM

INCREDIBLY WELL-MAINTAINED PRE-OWNED VEHICLES

'88 GMC S-15 P-UP W/CAP $4,295
5 spd., p.s., p.b., stereo/cass. Brown, 51K miles, one owner #6660

'89 NISSAN PICK-UP $4,895
Red, 5 spd trans., p.s., 41K miles # 7231

'88 PONTIAC GRAND AM 4 DR. $5,895
Maroon, auto, p.s., p.b., A/C, stereo. Lovely. #6658

'88 STERLING 825 SL 4 DR. $7,998
V-8, auto, w/air, all the options including sunroof. 45K miles. True luxury at an affordable price. Red #6653

'88 CHEVY CELEBRITY SEDAN (2) $5,495
V-6, Auto, A/C, stereo, p.b., tilt, & more. Stk #7377

'89 PONTIAC GRAND PRIX SE CPE. $8,995
Maroon, V8, auto, pow. wind., dr. lks, seat, A.C., stereo/cass. & much more. Lovely 46K miles. #6585

'89 MERCURY TOPAZ G.S. CPE $6,495
Auto, p.s., p.b., A/C, stereo, beige, 27K miles. Stk #7353

'89 OLDS CALAIS COUPE $6,595
Auto, p.s., p.b., A/C, pwr. d. lks, 38K mi., stereo/cass & more. Blue, Stk #7361

'88 OLDS DELTA ROYALE BROUGHAM $6,595
6 cyl., auto, p. brakes, p. str, p. win., p. seats, A/C, AM/FM stereo, 58,675 mile, silver. Stk. #6540

'87 FULL SIZE K-5 BLAZER $7,595
Black. V-8, auto, 4x4, stereo/cass., top condition, # 6646

'88 FORD T/BIRD TURBO $6,995
Auto, A/C, stereo/cass, p. win, and more 49K miles. Stk. #5846

'89 CHEVY CORSICA LT 4 DR. $7,595
V-6, Auto, A/C, p. win. & locks, tilt, cruise, 41K mi., stereo/cass & much more, lovely, Gold Stk #6639

'90 GEO PRIZM G.S.I. 4 DR. H/B $7,595
Auto, p.s., p.b., p. win & Locks, A/C, 38K mi., stereo & more, Red. Stk #6630

'88 CUTLASS SUPREME CLASSIC CPE. $7,595
Blue, V-8, Auto., AC, T-Tops, P. Dr. Lks., Stereo/cass. and more. 65K #6647

'89 CUTLASS SUPREME CPE $7,595
V-6, Auto, A/C, stereo/cass & more, Blue, Stk #6645

'88 ISUZU TROOPER II 4 DOOR $6,595
4X4, p.s., p.b., A/C, stereo and more. 58K miles # 6651

'91 GEO METRO CONVERTIBLE $8,695
Red, Auto, p.s., p.b., A/C, stereo and more. 8,000 mi., bal. of factory warranty Stk #6648

'90 FORD F150 PICK-UP $8,995
8 cy, auto, p.b., p.s., A/C, cruise, 45K mi. AM/FM

'90 EAGLE PREMIER ES LTD. $8,995
4 door, black, V-6, auto, w/all the power options, leather, 26K miles. See in our showroom. Stk. #8627.

'88 GMC 1/2 TON PICK-UP $8,995
4x4, V-8, stereo and more. Black, 40K miles. Auto Stk. #8500.

'90 OLDS CUTLASS CIERA XC CPE. $8,595
Silver, V-6, Auto., P. Wind., P. seat, stereo/cass. & much more. 25K miles. #6655

COMPLETE LEASING RATES
12-24-36-48-60 MONTHS
Insurance Appraisals Welcome

SUN
AUTO LEASING AND RENTAL
Established 1956
Leasing & Selling New & Used Cars for Over 38 Years

Visit our Huge 8 Man Body Shop
24 Hour Towing 891-5195

TAURUS Attractions

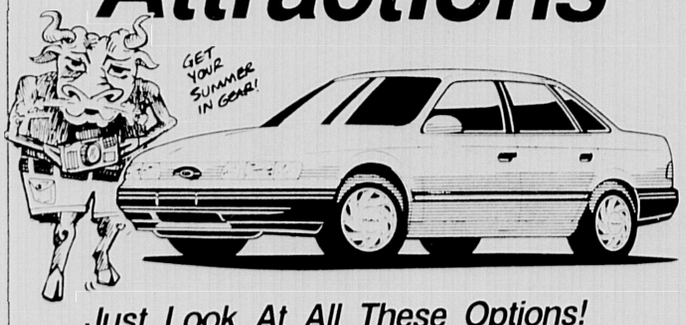

Just Look At All These Options!

Lease For Only 268.72 PER MONTH For 24 Months

$268.72 x 24 mos.=$6449.28
$2,000 Down payment. First Pmt & Refundable security deposit $568 required, based on 15,000 mile per year closed end lease, sales tax, excise & plates extra. Purchase option $9,366.00.

$1000 CASH or 7.9%	
SUGG. RETAIL	$18,732
BONNELL DISC.	1,807
FACTORY DISC.	700
REBATE	1000
COLLEGE GRAD*	500

$14,725
'92 TAURUS GL

*College Grad disc. if qualified.
HURRY, $1,000 Cash Rebate Ends SOON!

- 3.0L EFI V6 Engine
- Auto Overdrive Trans
- AM/FM Stereo w/Cass
- Air Conditioning
- Power Door Locks
- Pwr Side Windows
- Pwr Driver Seat
- Speed Control
- Rear Wind Defrost
- Cast Alum Wheels

Bonnell Ford 729-9700

RT. 3, (Exit 33A/Rt. 128) Winchester, • Sun 12-4 • Mon-Thurs 9-9 • Fri /Sat 9-5

If you want to make sure you sell your car, take us up on our Wheel Deal.

For just $25.00
we'll run your 3 line ad for 1 month in all
15 of Harte-Hanks Community Newspapers.

The Guarantee?
If it doesn't sell, call us and we'll run your ad the 2nd month FREE!
All we ask is that you limit your ad to 1 vehicle and include the price.

Harte-Hanks Community Newspapers

Call us for details. 508-879-SELL or 617-487-SELL

BMW 325i Convertible

'America's ultimate tanning machine'

Since its introduction in 1987, the BMW 325i convertible has been "America's Ultimate Tanning Machine," a favorite among the young and the young of lifestyle for its unique combination of brilliant engineering, quality construction and open-air driving pleasure.

For the 1991 model year, BMW updated and improved the 325i convertible and, at the same time, introduced a new 318i convertible that offered fresh-air BMW motoring for under $30,000. Both convertible models continue for 1992 with further improvements; new options are available for the 325i convertible.

Both BMW convertibles are maneuverable, sporty automobiles with seating for four and identical styling. The 318i is powered by a four-cylinder, the 325i by a six-cylinder engine; the 318i has a manually operated convertible top, the 325i a powered one as well as more extensive standard equipment. In a recent issue of Germany's Auto Motor und Sport magazine, author Klaus Westrup declared the BMW convertible his favorite automobile: "A classic that's still in production," he wrote, "whose charm lies, among other things, in its long-proven day-to-day practicality."

The 318i convertible sports the deformable body-colored bumpers and free form headlights that updated the styling and nighttime dlighting of the open BMWs last year. One could never call the 318i convertible's manual top a deprivation — just a simplification that helped keep the price in its clearly affordable range. In fact, those who prefer simplicity over power-assists might even prefer it this way. "It's an easy task to lower the top," reported Car and Driver, and when folded, the top lies under a slick hard cover."

New for 1992 is an automatic safety-belt tensioner for the right front passenger. Augmenting the driver's-side airbag Supplementary Restraint System (SRS), this device is pyrotechnically powered and acts on the shoulder belt, so it is a system distinct from that found in the 325i sedan.

Upholstery is cloth or leatherette, available in a wide selection of colors with the top color-coordinated to it and the body color.

BMW in six—cylinder form

Eager, velvety-smooth performance from a 2.5-liter six-cylinder engine heightens the pure driving experience of this BMW convertible.

'A classic that's still in production whose charm lies, among other things, in its long-proven day to day practicality.'

Klaus Westrup,
Auto Motor und Sport

Other features that distinguish the 325i convertible from its 318i counterpart include wider (14 x 6.5J) wheels in the sportier cross-spoke design, power-operated convertible top, standard leather seating upholstery and leather-

BMW 325i , Page 10

COMPARE OUR PRICES LOW RATE FINANCING

1992 Legacy 4 Dr. Sedan

SAVE $4100

#5158 4 Dr. Sedan

$8495*

Great Selection 4x4 - Airbag and ABS Models Available

1992 Legacy Station Wagon

SAVE $4400

#5194 4 Dr. Station Wagon

$10,995*

• Air Conditioning • Power Package • AM/FM Stereo

1992 Loyale Station Wagon

• 4x4
• AM-FM Stereo
• Air Conditioning
• Power Package

#5204 4 Dr. Station Wagon

$8496*

1992 SVX COUPE

• Touring Package

Based on 48 mos. closed end lease. Total of payments $325 X 48 = $15,600 cap reduction, cash or trade. Tax title, insurance addl. Residual $12,100 Stk. #5191

$325 per month

* Advertising prices include $1000 cash or trade. All rebates and incentives to dealer

Bosten Subaru Sales

Sale ends 8/3/92

1075 Commonwealth Ave., Boston 617-783-1111

We've Got The Best Deals and the Best Salespeople.

Jim Golden

We Sell Inexpensive Quality Cars

Ken Judson

Over 15 years combined sales experience

1984 Olds Firenza Auto, A/C #237701A $3995

1986 Olds Calais Auto, A/C, Stereo #2290471A $4995

1986 Sunbird Auto, A/C, 1 owner #263450A $4995

1986 Chrysler New Yorker 1 Owner, Florida Car, Loaded #301102A $4995

1982 BMW 320i Red, Sharp, w/Sunroof #710285C $4995

1987 Plymouth Turismo Clean, dependable transportation #231118A $3995

Your Used Car Quality Volume Dealer Over 80 Used Cars and Trucks in Stock.

YOUR QUALITY VOLUME DEALER

LONG CADILLAC PONTIAC GMC TRUCK

OUR 65th YEAR

ROUTE 135 • FRAMINGHAM, MA 01701

508-879-1221

617-237-6695 508-366-5170

SUMMER'S HOTTEST SALE

The Heartbeat CHEVY TRUCKS of America.

HURRY! Sale Ends Soon!

The Heartbeat Of America Is Winning.

New '92 Lumina APVs

SAVE UP TO $2600

Several APV's Available. Stk. #2496

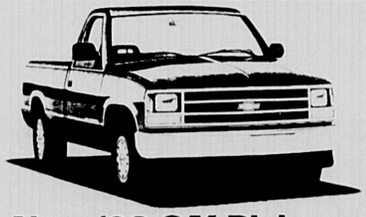

New '92 C/K Pickups

• Work Trucks • Sportsides • Extended Cabs

SAVE UP TO $4200

Stk. #2416

20 C/K Pickups Available.

New '92 SHO Blazer 4x4s

• 2 Doors • 4 Doors • Tahoe LT's

SAVE UP TO $5200

Stk. #2431

20 Blazers Available.

New '92 Metros

• 3 Doors • 5 Doors
• Convertibles

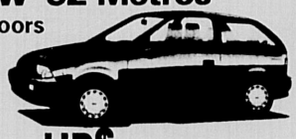

SAVE UP TO $2100!

Stk. #2439

10 Metros Available

New '92 Storm

Stk. #2473

3 Door • 2+2's • GSI's

SAVE UP TO $2600!

15 Storms Available.

New '92 Prizm

Sedans • LSI's • GSI's

SAVE UP TO $3000!

15 Prizms Available.

New '92 Cavalier

Coupes • Sedans • Wagons • Z24's

SAVE UP TO $2400!

Stk. #2494

22 Cavaliers Available.

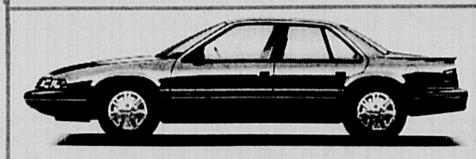

New '92 Luminas

4 Doors • Euros • Z34's

SAVE UP TO $4500

Stk. #2309

15 Luminas Available.

New '92 Camaro

RS • Z28 • Automatics • 5 Speeds

SAVE UP TO $2800

Stk. #2294

10 Camaros Available.

Jim Carney's **Automall**

LUXURY AND INSURANCE RENTALS AVAILABLE - CONTACT CHARLIE ROBILLARD

535-550 Union Avenue, Framingham • (508) 879-1520

*Savings reflect all applicable discounts, factory rebates and equipment package discounts.

Don't like bank rates? How about buying a collectible car?

By Peter Bohr
CONTRIBUTING EDITOR, ROAD & TRACK

You say interest rates have got you down? You say a piddling 3 or 4 percent hardly makes it worth your while to keep your money in the bank anymore?

Well, if you love cars — especially old crocks from the 1950s, 1960s and even the '70s — then I have a suggestion. Consider investing some of your money in a collectible automobile.

According to the projections of one of the country's most renowned collectible-car experts, Rick Cole, certain old cars may prove to be better than money in the bank.

And, I might add, they're a lot more fun, too.

Cole, from North Hollywood, Calif., heads up the West Coast's largest collector-car auction firm. Each year, he issues lists of often-overlooked collectibles that he expects to increase in value over the next five years.

Cole's 1992 roster includes such All-Americans as 1965-66 Mustang fastbacks and Thelma and Louise's Thunderbird convertible (made from 1964 through 1966). Such 'Stangs — in excellent condition — are now selling in the $7,500-$11,500 range, and Cole predicts they'll be worth as much as $18,000 in five years. The T-Birds, now going for $11,000-$21,000, could touch $26,000.

Other Cole picks include:

■ 1970-72 Corvette LT-1: "Find one with factory-fitted air conditioning and you have a winner," says Cole. Current value is $11,000-$16,000, and projected value is $18,000-$24,000.

■ 1955 Chrysler Imperial Newport: "This classic two-door hardtop has both grace and power." Current value is $8,000 to $13,000, and projected value is $15,000 to $20,000.

■ 1955-57 Pontiac Star-Chief Custom Safari Wagon: "It's a two-door hardtop station wagon that was in limited production." It has a current value of $9,000 to $15,000 and a projected value of $18,000 to $21,000.

From the other side of the pond, Cole's European sleepers include:

■ 1955-65 Porsche 356 coupe: "The later 'C' models are more desirable for their better driveability, but all models are going to appreciate." Current value is $16,000to $25,000, and projected value is $28,000 to $32,000.

■ 1956-62 MGA coupe: "Less expensive than the MGA roadster, it is actually a rarer model, which is a reason to buy." Current value is $7,000 to $12,000, and projected value is $13,000 to $18,000.

■ 1963-69 MGB convertibles: "A much overlooked British roadster." Current value is $3,000 to $6,000, and projected value is $6,000 to $8,000.

■ 1967 Alfa Romeo Duetto Spider: "Dustin Hoffman drove one in 'The Graduate' and is the first year Alfa Romeo introduced this body style." Current value is $9,000 to $12,000, and projected value is $15,000 to $18,000.

If you have considerably more cash, then Cole suggests you might buy:

■ A 1967-71 DeTomaso Mangusta with a current value of $30,000 to $40,000 and a projected value of $60,000; or

■ A 1955-56 Packard Caribbean with a current value of $45,000 to $55,000 and a projected value of $80,000 to $90,000.

On the other hand, if you have considerably less money to invest in your dream car (or a shortage of garage space), then there are always collectible toy cars selling in the hundreds of dollars.

Send us your automotive news!

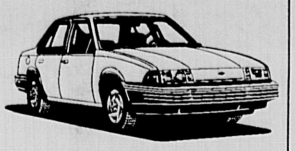

Send press releases to:

Automotive Weekly
c/o Karen Buckley
33 New York Ave.
Framingham, MA
01701
or
580 Winter St.
Waltham, MA 02154

Weekly auto output falls

ASSOCIATED PRESS

DETROIT — Automakers were scheduled to produce 118,626 cars and light trucks in the United States and Canada this week, down from last week's 195,205, Ward's Automotive Reports said Thursday.

This week's production is lower than the same week a year ago, in which 155,372 cars and light trucks were produced, the trade journal said.

U.S. automakers were scheduled to make 65,946 cars this week, compared with 108,100 a week ago and 79,416 in the same week in 1991.

Light truck production for the week was scheduled at 43,299, compared with last week's 68,657 and last year's 58,230.

Canadian automakers were to build 4,476 cars this week, down from 11,600 a week ago and down from last year's 13,236.

Canadian light truck production was scheduled at 4,905, compared with 6,848 a week ago and 4,490 in the same week last year.

Harte
Hanks
Community
Newspapers

(617) 487 • 7355
(508) 879 • 7355

HOT OFF THE LINE

ASSOCIATED PRESS PHOTO

Jerry Huber, manager of one of Chrysler Corp.'s assembly plants in Toledo, Ohio, drives the first 1993 Jeep Wrangler down a pile of logs this week. Riding with Huber is Ronald Conrad, Jeep unit chairman for the United Auto Workers' local. Production of the model returned to the two Toledo plants this week after seven years in Ontario.

PROGRAM CARS BUY OF THE WEEK!

'91 DODGE SPIRIT

Stk# U53

• Automatic • Air Conditioning
• Airbag • Tilt Wheel • Cruise
• AM-FM Stereo • Low Miles

$199.00 per month

*Based on 48 mo. financing with $600 down and approved credit.

FARINA
CHRYSLER Plymouth Jeep Eagle
433 Maple St., Route 85 Marlboro - Next to Registry
481-5855
Hours: Mon-Thurs 8-8 Fri 8-6 Sat 8-5
Sales • Service • Parts • Leasing • Rentals

BIG Sellout! we're overstocked at Minuteman Oldsmobile

1992 OLDS ACHIEVA S COUPE
Bright Aqua, 2.3 Liter Quad, Auto Trans., Rear Defogger, Air Cond., Delay wipers, AM/FM Stereo Cass. #20156.
*9.9% 60 mos., $1,000 Down Cash or Trade. 60 mos. x 272.35 = $16,341
$272.35 PER MO. $13,848

1992 OLDS 88 ROYALE SEDAN
Beige Met. 3800 V6, AM/FM Stereo/Cass. six speaker sound Power Antenna, Seat 55/45 split Frt. Bench, Cruise control, Power door locks, Power Driven Seat, Rear defogger. #20155
*9.9% 60 mos., $1,000 Down Cash or Trade. 60 mos. x 370.15 = $22,209.00
$370.15 PER MO. $18,462

1992 OLDS CUTLASS SUPREME S SEDAN
Driftwood 3.1 Liter V6, AM/FM Stereo/Cass. Seat-Div. Bench w/indiv. Air Cond. #20010
*9.9% 60 mos., $1,000 Down Cash or Trade. 60 mos. x 296.51 = $17,790.60
$296.51 PER MO. $14,988

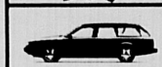

1992 OLDS CUTLASS CRUISER S
Flame Red, 3300 V6 Engine, A/C, Tilt Steering Wheel, AM/FM Stereo Cassette, Cruise, Power Seats. #20101
*9.9% 60 mos., $1,000 Down Cash or Trade. 60 mos. x 306.13 = $18,367.80
$306.13 PER MO. $15,442

*Rate Based on Credit Approval - All Rebates to Dealer.

MINUTEMAN OLDSMOBILE
(617) 275-8000
39 North Road, Bedford, MA
Open: Mon.-Thurs. 9-9, Fri. 9-8, Sat. 9-5, Sun. 12-4.
Parts Line: (617) 275-8006
Service: (617) 275-8004 or (617) 275-8005

SUBARU

#2145

Legacy L+ AWD Wagon

Hold onto Family Value

DRIVE FOR ONLY
$12,072*
or
$189/mo*

*48 mos. lease with 55,000 miles. $189 x 48 = $9072. Excess miles .12/mile. $3000 cash or trade, capital cost reduction required. 1st month and security deposit of $289 required at inception. Purchase price at end of lease $6175. Taxes, title, registration & fees additional. Expires 8/1/92

CONCORD SUBARU
RT. 2 CONCORD
508-369-9600

Tuck's Best 1-Owner Used GM Trucks

1990 GMC 4x4 SUBURBAN
Pri and rear A/C, 8 cyl. auto, one owner, 1 owner, STK. #92136A-1 $19,985

1990 GMC S-JIMMY 4x4
4.3L V6, auto, A/C, tilt and cruise, power windows and locks, 1 owner, 42,000 miles, sypsy pkg. STK. #92136-1 $12,985

1989 GMC S-JIMMY 4x4
4.3L V6, auto, A/C, tilt and cruise, 1 owner, 42,000 miles, STK. #92188-1 $11,895

1989 GMC K25 3/4 TON 4x4 PICKUP
SLE pkg, auto, 350 V8, A/C, stereo, tilt and cruise, 1 owner, 42,000 miles. STK. #92102-1 $12,985

1989 GMC S-JIMMY
4.3L V6, auto, A/C, full power, 1 owner, sold new by us. STK. #92157-1 $11,695

1989 CHEVY G30
14' cube van equipped with power lift gate. STK. #92212-1 $10,495

1988 GMC K15 SLE PICKUP
350 V8, auto tilt and cruise, A/C, stereo, 1 owner, 47,000 miles STK. #92107-1 $10,895

TUCKS TRUCK SALES
Rte. 85 at I-290 Hudson
(508) 562-3492

SUMMER OF '92 CLEARANCE

New 1992 Dodge Spirit
Customer preferred pkg., 22D 50/50 Bench Seat, Full Size Spare, Cassette Radio, MSRP $13,776
YOU PAY $11,698*

New 1992 Dodge Shadow
Customer preferred pkg., 21W AM-FM Stereo, R. Defrost. MSRP $9000
STARTING AT $7,795

New '92 Dodge Caravan
Diamond Blue, 7 Pass., V-6, Auto., Heavy Duty Suspension, Cass., Family Value Pkg. 241 MSRP $16,491
YOU PAY $14,689*
*Rebate to Dealer

SALE-A-THON FOR PRE-OWNED VEHICLES

1990 Dodge B250 Conversion Van (Hi Top) $14,990	1991 Dodge Spirit Auto., A/C (10,000 Miles) $8995	1988 Plymouth Voyager SE V-6, 4 cyl., A/C, Passenger One Owner, 51,000 Miles $8995
1985 Chevy Nova Auto., A/C $3995	1991 Dodge Spirit Auto., A/C (Excellent Condition) $7995	1989 Dodge Shadow Auto., A/C (Black, 4 Door) $5995
1990 GMC S15 Jimmy Dark Red, 4.3 V-6 Auto. Fully Loaded with Options $11,900	1986 Chevy Cavalier Auto., A/C $2995	
1989 Chevy S10 Club Cab Pick Up, V-6, Auto $7995	1986 Dodge Aries One Owner, Looks New $2995	
1990 Plymouth Acclaim Auto., A/C (Super Clean) $7495	1990 Dodge Shadow Auto., A/C (Blue, 4 Door) $6995	

$49 Over Invoice
On all new Caravans, Spirits, Dynasties, Shadows, Colts, Stealths, Dakotas

GREAT ROAD Dodge
Rte 117, Maynard • (508) 897-5716

EXCESS INVENTORY

1992 Pontiac Grand Am
18 to choose from! All Models! All colors!
3.9% Financing Available

1992 Pontiac Bonneville SE • SSEI
24 to choose from including hard-to-find Hunter Green!

3.9% FINANCING AVAILABLE OR UP TO $6000 OFF!

#P689

Brigham Gill Pontiac
Route 9 West, Natick, Massachusetts • (508) 655-4200

Harte-Hanks Community Newspapers

THE BEST CLASSIFIED™

AUTOMOTIVE

100 American Cars
102 Antique / Classic Cars
103 Four Wheel Drive
104 Imported Cars
106 Motorcycles & Mopeds
108 Parts & Accessories
110 Pickups & Vans
112 Trucks, Heavy Duty
114 Utility Trailers
116 Vehicles Wanted

100 American Cars

AUTO-CREDIT HOT LINE
New & Used/85-92 Models
Financing & Leasing
* Past Credit Problems OK
* Low Money Down
* Flexible Terms
* Approval in 24 hours
1-800-966-0063
Call Now!!!

A Missing Hubcap? Call Hub Cap Annie!!!! 508-755-3270 or 1-800-300-2664.

Buick, LeSabre LTD, 1985 - Collectors edition. Good condition. new tires/battery, $1500 best. 508-872-6643.

Buick Century, 1984. 3.0L, V6, 4 door Sedan, good condition, air, cruise control, am/fm., $1,000/best offer. 617-646-4523.

Buick Electra, 1984, 4 door, V8, automatic, air, loaded, 146k mi., $1500./best 508-655-2760

Buick LeSabre 1983, 58K, loaded, clean, adult owned. $2800. 508-429-2973.

Buick LeSabre 1984 Wagon, small v8, 307cid, beautiful condition, well cared for, ice cold air. $3696. Randy 508-359-4950, message.

Buick Regal, 1979, black, newly rebuilt corvette engine, very low miles, $1800. 617-926-1426 after 5.

Buick Regal, 1982, automatic, air, power steering & brakes, fully loaded. $800. Call 617-769-0270.

Buick Wildcat, 1969, 4 door. Good condition. V8. $1000/best. 508-872-0827.

Buick Century LTD 1986, 60K mi. $4000/best offer. 617-646-2148

Cadillac Eldorado, 1979, looks & runs good. $1,800. Call 617-893-7724.

Cadillac 1977 Coupe DeVille, runs excellent, body/interior good. $900. 508-528-0529.

Camaro 1990 Iroc-Z, red, 5.7 L. Mint. Low mi. Every option, Bose, alarm. $11,900/best. 508-897-6936

Caprice, Classic, 1984 - 100K miles, air, power steering & brakes, cruise control, new brakes & hoses. $2200/best offer. 617-444-8690 after 6pm.

Caprice Classic Wagon, 1985, 9 passenger, high miles, runs excellent, $1200./best. 508-668-5377.

Chevrolet Camaro Z28 1985. Automatic, air, excellent condition, Clifford alarm, telephone, many new parts, $4000/best offer. 617-326-9116

Chevy, Camaro, 1986 - 6 cylinder, air, Alpine am/fm cassette stereo, 67K, $3500. 617-893-8886

Chevy, Camaro, 1978 - New 350, 12K driven, great car, $2500/best. 508-481-3055.

100 American Cars

Chevy, Celebrity Classic 1986 - 2 door, vinyl roof, air, trunk rack, 60K. $3500. 617-235-4093.

Chevy Caprice 1980, Maroon, air, New motor, transmission & paint, mint condition. Many new parts. $2900. 508-481-0804.

Chevy Caprice, 1978, 8 cylinder, all power, 130k hwy miles, $700. 617-643-0258.

Chevy Cavalier, 1987, 40K, automatic. (Waltham Auto Village). See Fred. $2950. 617-647-9207.

Chevy Cavalier, 1991, am/fm cassette, air & rear defrost, $5500./best 508-820-2553

Chevy Celebrity 1987, 4-door, wagon, 6 cylinder, 52K, Lo-Jack, am/fm stereo, new brakes, shocks, struts tires, tune-up, air, power steering/power brakes, automatic, excellent condition, garaged. $3800. 788-0398.

Chevy Celebrity 1988, 52K mi, 4 door, $4500/best. Air. Mint condition 617-364-5935

Chevy Citation 1980, 4 cylinder, 4 speed. Great, dependable & cheap. $695. Randy 359-4950 message.

Chevy Corsica 1990, 4 cylinder, no air, 30k mi., first $5000. firm 617-643-6005.

Chevy Convertible, Caprice Classic 1973, red/white, air, 67k original miles, Western car, immaculate condition. $4800./best. 508-756-7889.

Chevy Corsica, 1989, 6 cylinder, grey/grey, 4 door, all power, excellent condition, $6800. 508-481-3781 eves.

Chevy Impala wagon 1981. Small v8, ice cold air, runs, drives new. Reduced $1795. Randy 508-359-4950 please leave message.

Chevy Impala, 1977, 4 door, reliable. Call after 5, $500/best. 617-329-4673.

Chevy Nova, 1986, 4 door, standard, very good condition, $2400. 508-429-4433.

Chrysler LeBaron, 1984 - air, am/fm, 4 door, new tires, brakes, exhaust. Must sell! Only $1495. 329-4209.

Chrysler Lebaron 1988 - Convertible, 46k, loaded, red with black roof. $8500. Call 617-461-1950.

Chrysler Laser 1985, new brakes, exhaust, tires. 5 speed, sunroof, black/black. $1800 best. 508-481-4670.

Dodge, Caravan, 1985 - 48K miles, excellent condition, $4450. 508-620-0011. X396.

Dodge Aries, 1984, automatic, 4 door, runs excellent, Cheap $1000. 508-478-7071

Dodge Caravan SE, 1986, 2.6, 70k mi., air, stereo. $5000./best 508-478-7071.

Dodge Daytona Shelby Turbo, 1989, loaded, mint condition, $6900. 508-877-8766

Dodge Daytona, 1984, Turbo, automatic, 57k miles, loaded, needs engine work, $1100./best 617-891-7644.

Dodge Dynasty, 1990 - automatic, air, am/fm cassette, cruise, air bag, tilt, locks, 18K. $7995. 617-893-1099.

Dodge Lancer, 1986, 4 door sedan, 62k miles, automatic, loaded, excellent condition. $2750. 508-872-1550

Dodge Omni 1979, 118K mi. runs well, for parts $300/best 617-449-1092

100 American Cars

Dodge Omni 1989 - Excellent condition. $4200. Call 508-651-2735.

Dodge Omni 1989, red, 4 door hatch, 22k mi., automatic, air. AM/FM stereo cassette, more. 1 owner. $3850. 617-323-8207

Eagle Talon 1991 - TSI all wheel drive, white, loaded, 9k, alarm. Factory warranty. $16,600/best. 508-529-3903.

Ford Escort 1985, 44K original 1 owner mi., automatic, $1475/best. 508-435-7720

Ford Escort Wagon, 1991 - Mint condition, LX model, $6995. 508-788-1845.

Ford EXP, 1985, automatic, 81k, pull out am/fm cassette, good condition, $1600./best. 617-893-7201

Ford Mustang LX 5.0 1987, 72K mi., brown/tan, many new parts, $4999. Leave message, 508-872-1631.

Ford Taurus Sedan, 1987, air, loaded, tan, excellent shape, $2800. 508-393-3425

Ford Taurus 1986, 5 speed, 71K, new brakes, tires, exhaust, $2,995. 508-443-2109

Ford Taurus LX, 1987, black, leather, 70k, loaded, $5200./best 508-478-7071.

Ford Tempo 1985. 5 speed 100K plus mi., excellent condition. Asking $1,100 or best. 617-647-0039

Ford Tempo 88 Air, automatic, power steering & brakes, locks. Great condition. Moving must sell. $2900. negotiable. 508-443-0414.

Geo Tracker, 1989, mint condition, $5,750 or best offer. Call508-877-8766.

Grand Prix, 1985, black, V8. Good condition-in & out. Minor dings. 123K highway miles. $2,800/best. Days only 10-4, Rich 891-5096

Jeep Cherokee, 1986. 4-wheel drive, 75K, 5 speed $5200. 617-756-0507.

Jeep Cherokee LTD 1991, burgundy with tan leather interior, all options plus car phone. 16k mi., $19,500. 508-898-2457.

Lincoln, 1979 - Collectors series, original owner, original 94K miles, original equipment. Excellent condition. Never in an accident. $2950. Please call James Chin: 617-969-6360.

Lincoln Mark 7, Bill Blass, 1990, 42k miles, black/black leather, alarm, JBL stereo, remainder of 60k mile warranty, new tires, excellent condition, $15,000. Call 617-646-8428 before 5pm.

Mercury Cougar 1986 6 cylinder, all power, new brakes, tires. Excellent condition. $4200. 508-620-1699

Mercury Topez GS 1990. Air, cassette, all power options. $6495. 508-877-7892.

Mercury Wagon Grand Marquis, 1985, loaded, excellent condition, low miles 73K, seats 8. $4900. Call 508-651-3494.

NEED A CAR? CREDIT PROBLEMS?
Or
NO CREDIT?
Regardless of Your credit history an opportunity to reestablish your credit. For credit approval Call:
1-800-640-4191 Ask for Mr. George.

100 American Cars

Oldsmobile Cutlass 1978, 350, 4 volt main, 4 barrel, chrome rims, floor shift & racing gauges, am/fm cassette deck. $700. 508-376-4067

Olds Cutlass Supreme, 1983, 6 cylinder, 2 door, power steering & brakes, 73K, well maintained. $1,800. 617-891-8611.

Olds Cutlass Calais, 1988. Mint condition, warranty, new tires, new brakes. $6200/best. 533-4847.

Olds Cutlass wagon, 1986, 1 owner, well maintained, air, 96k miles, $1500. 508-879-4764.

Olds Cutlass International Series Quad 4, 1989, limited production, 35K miles, flawless, automatic, every conceivable option. Must see! $8,695/best. 617-444-2384.

Olds Firenza, 1984, station wagon, air, stereo. New brakes & exhaust. Excellent condition. $1400/best. 508-668-9822, 384-6236.

Plymouth Horizon 1985, 4 door, 85k, new battery, new exhaust, good tires, am/fm tape. $500. 617-648-2815.

Plymouth Horizon 1978 - Blue, 5 Doors, runs great, 44k. $900. 617-325-3002.

Plymouth Laser RS, 1990, bright blue, automatic with overdrive, air, cruise control, 36K. Excellent condition. $8500. 617-247-0428.

Plymouth Volare, 1980, 6 cylinder, automatic, runs great, $575. 508-875-5904.

Plymouth Voyager SE, 84. Auto, reliable, well maintained, no rust, $3000 or best offer. 508-429-6247.

Pontiac, LeMans Wagon, 1981 - 93K, runs good, new tires & brakes, $1000/best. 617-891-4347.

Pontiac Bonneville SSE 1988 loaded, sun roof, $9500. 617-769-1240

Pontiac Bonneville, purchased Dec 1987. Power locks/windows/seat. Tilt, tinted windows, rustproof warranty etc. Excellent throughout. $5,500. (508) 485-4704, (617) 890-2090

Pontiac Formula 350, 1989, T-tops, chapman lock, pursuit alarm, fire mist red, $10,000./best 617-326-5698.

Pontiac Grand Prix Turbo, 1990, 38k miles, red with tan leather, automatic, Lojack, 3 yr. 50k mile protection plan, ABS, heads up display, & much more. Limited production car, mint condition, $15,000/best 508-478-6878

Pontiac J2000, 1984, 61k mi., automatic, stereo, clean, $2200. 508-478-7071.

Pontiac 1987 Safari Station Wagon, low mileage, beige/white, all power, fully equipped. Asking $7000/best offer. 508-653-5448

Pontiac 1985 6000Le wagon, V6, air, clean, rust free. $2800. 508-443-9647

Take Over payments on cars, trucks & vans. 1985-1992. Regardless of past credit. Call Now! 508-626-0052.

102 Antique / Classic Cars

Chevy, 1936, 2 door sedan, restored, $9,900. 508-879-0963 after 6 pm.

Chevy Biscayne, 1960, 2 door sedan, 6 cylinder, automatic, excellent condition, $2500. 508-655-0708.

102 Antique / Classic Cars

Chevy Nova, 1967, mostly restored. $950/best. 508-278-5762.

Chevy Nova SS, 1966, 327, restored, $9,900. Call 508-879-0963 after 6 pm.

Ford Thunderbird, 1962, 2 door, 390 engine, good running condition, on the road. $11,000. 508-832-4694.

Marlin, A.M.C. Coupe: 1966, Arizona car-rust free. $3600. New tires. 5-7p.m.235-6540.

Mercury Comet Sedan, 1965, 80K miles, needs restoration, have extra body parts. $200. 617-643-3604.

MGB 1975, anniversary model, blue, new exhaust system, new tires, hard & soft top. $3650/best offer. 508-653-5448

Mustang hardtop, 1966, restored to factory condition. Red with black vinyl top, black interior, 289-2V automatic, power steering & brakes, styled wheels. Appraised at $8,500, asking $6,500/best. 326-0216

Pontiac GTO, 1970, non original 455, automatic, runs clean & loud, new tires, rust free structure, asking $3495./best. 508-881-1138.

1962 Chevy Impala SC, mint. $5995 best offer. Will trade for body work on GTO or home heating system or vinyl siding. Call 508-653-0792.

1965 Chevy Impala SS, mint. $5995 best offer. Will trade for body work on GTO or home heating system or vinyl siding. Call 508-653-0792.

1969 Pontiac GTO, Judge option, 400 engine, automatic,mint,$7500 877-7039.

103 Four Wheel Drive

Bronco XLT 1988, loaded, mint. Price reduced to $9,500. 508-881-6630.

Chevy C20, 1986, 65k, 4x4, 5.7, automatic, very clean, $6799. 508-478-7071.

Chevy Suburban. 1979. Runs well. New parts. Original owner. $1700. 653-8392.

Chevy S10, 1984, pick up, V6, 61k, 4x4, extra cab, $4200. 508-478-7071.

Chevy S10 Blazer, 1991. 4 door, 4 wheel drive sports package, electric package, loaded, $15,500./best 508-797-9047.

Ford Bronco 1990, full size, Eddie Bauer edition, dark blue, security, garaged-Mint! $14,800. 508-879-7064

Ford F250, 1988, 4x4, 5 speed, heavy duty suspension, runs & looks excellent, $5400. 508-651-8309.

Geo Tracker convertible, 4 x 4 , 1990, 5 speed, 31k mi., stereo cassette, $6750. 508-533-5510.

GMC Sierra, 1 ton, 350 Holley, loaded, 87K mi., $3000. 508-651-8374.

Jeep Grand Wagoneer, 1988, 30K miles, loaded, excellent condition. $12,000. 508-881-4599.

Jeep Grand Wagoneer 1987, mint, loaded, low miles. $6900. 508-877-6716.

Jeep Wrangler, 1988, 6 cylinder, 5 speed, 55k, soft top, $6800./best 508-478-7071.

Mazda, MPV, 1990 - 4x4, fully loaded, low mileage, excellent condition. $15,000. 508-651-0047.

104 Imported Cars

Acura Integra LS, 1988 - 5 door, gold color, 5 speed, air, power sunroof, windows & door locks. Alpine cassette stereo, security system & cruise control, 65K miles. $7800. 508-376-1973.

Audi 5000CS Turbo Quatro, 1987, white, leather interior, 5 speed, ABS, sunroof, alarm, loaded, 69k miles, excellent condition, $8495. 508-651-1678

BMW 320I, 1982, 5 speed, sunroof, new clutch, am/fm. $2100/best. 617-647-9650.

BMW 528I, 1979, automatic, loaded, high mi., runs mint, $2195./best 508-478-7071.

Honda, Accord DX, 1987 - 67K miles, air, cruise, cassette, tint, $5000. 617-244-7911.

Honda, CRX, 1987 - Air, stereo cassette, 5 speed, low miles. $4000. Before 10PM: 508-485-3250.

Honda Accord 1989 LX, gold, automatic, air, 34K mi. $9500. 617-254-8791 eves.

Honda Accord LXi, 1988, 4 door, 5 speed, black/beige, loaded, 50K. Mint. $8995.or best. 508-473-0304.

Honda Accord LX, 1985. 76K miles, very clean, $3,200. 508-485-1273.

Honda Accord LX 1990 4 door, 5 speed, power windows, brakes, steering, air, cruise, 43k mi. Excellent condition. Asking $10,800. Eves, 508-528-0619, Days 617-235-0900 ext. 321.

Honda CRX, 1985, black, sunroof, AM/FM stereo cassette, engine in great condition. $3500best. 879-0340.

Honda Prelude, 1982. 5 speed, sun roof, air, 4 new tires & muffler. Good condition. $750/best. Call 617-326-8010

Honda 1986 Accord. DX 5 speed, hatch, air, stereo, original owner, very good. 115k mi. $2400/best. (508) 508-443-2477. Call after 7.

Isuzu I-Mark 1988 (identical to Chevy Spectrum) 4 door sedan, 5 speed, air, power steering, $2500/best. 508-485-0037 after 6pm

Mazda RX7 SE, 1988, 5 speed, sunroof, new TA tires. $6,500/best. (617) 647-5503, 456-4161.

Mazda 626 LX 1985, all options, sunroof, 65K, $4200 best offer. 508-653-6517

Mazda 626 LX, 1989, air, loaded, am/fm cassette, $7400./best 508-788-1938.

Mercedes Benz 1991 350SD, low mi., mint condition, $48,500. 617-334-3166

Mercedes Benz 1972 280 SEL 4.5. $5500/best. Many recent parts. Good condition. Jeff, 508-852-5711

Mercedes 1972 - 250 4 door sedan, excellent condition, no rust. New transmission. $2900. Call 508-429-5359.

Mercedes 1979 240D, automatic, air, runs great, very clean. $3900. 617-964-9564.

Mercedes 240D, 1983, automatic, 117k, original owner, $8,500. 617-237-6809.

Mercedes 280, 1975, coffee brown, sun roof, air, AM/FM, good condition. 130K miles. $3300. Call 617-721-0410

Mercedes 300D, 1976. Good for parts, needs work, new snow tires, $500/best. 508-429-8803.

104 Imported Cars

New Ad. Nissan, Stanza Wagon, 1986 - 84K, 5 speed, air, am/fm, tinted windows. Excellent condition. $3000/best. 237-4910.

Nissan, Sentra XE Coupe, 1989 - air, cassette stereo, tilt, 5 speed, rear defrost, alarm, 38K miles, excellent condition. $6000/best. Evenings: 508-435-6757.

Nissan, Sentra 1989 - Standard, air, 22K miles, $5400/best. 508-460-8422.

Nissan Datsun, 1982. 120K miles, very good condition, standard. Moving must sell! $800. 508-620-9791.

Nissan Pulsar 1987 NX-SE, 1 owner, 46K mi. on new engine, t-roof, air, $4800. 508-836-9817.

Nissan Stanza 1984, 4 door, 5 speed, air, am/fm cassette, all power, excellent condition, 87K, original owner, complete records. $2500. 508-875-6204

Nissan 240SX, 1989. Hatch back, automatic, every option plus moon roof. 50K miles. Still under extended warranty $9000 or best offer. 508-634-1455.

Renault 1984 Encore LS, great in & out. $1500 firm. 508-655-0359 eves.

Subaru, GL Sedan, 1987 - 4 door, 5 speed, 36K miles, great condition. $3000. 617-327-0358.

Subaru GL 1981 4 door, automatic, 90K mi. power windows, steering. Runs well. $750/best. 508-897-5948

Suzuki Samurai soft top deluxe, 1988, 25k miles, extra mint, $4699. 508-653-5980.

Toyota Camry, 1989. 5 speed, all power, air, am/fm, 55K miles, excellent condition, $7,600. 508-668-7275.

Toyota Camry, 1987, 4 door sedan, excellent condition, 70k, radio, air, cruise, $6500./best. 617-527-2270.

Toyota Camry 1987. 4 door sedan. cruise, air, am/fm cassette, 70K mi., $5850. 508-359-7766

Toyota Camry 1990 - Auto. 4 door, air, loaded, black, 33k. $11,500. 617-237-8547.

Toyota Celica 1989, 1 owner, 5 speed, 44k mi., stereo cassette, sunroof, new tires, red. $7200. 508-429-2511.

Toyota Celica GT 1987 5 speed, 2 door coupe, 64K, air, AM/FM stereo, cruise, power steering, brakes, 1 owner. $5950. 617-762-5175

Toyota Corolla, 1978. Hatch back, needs battery & brakes, has rust, runs well, $250. Call after 5 p.m. 617-891-9249.

Toyota Cressida, 1980, loaded, new tires, 138K. Fantastic car. $1,500 firm. (508) 263-8365, ext 288, 369-9187

Toyota Supra 1987. Burgundy, grey leather interior, 5 speed, air, Beautiful car. $7800. 508-393-8399.

Toyota Tercel, 1980. Standard, good condition, $750 or best offer. Call 617-235-4446.

Toyota 1989 Corolla Wagon, automatic shift, air condition, excellent condition, $6995. 508-485-1306

Toyota 1991 Celica GTS, mint condition, loaded, extended warranty/100,000 mi. 10 speaker stereo system with CD, 34K mi. Asking $13,500. 508-528-6596

BMW 325i Convertible

(From Page 5)
covered steering wheel, the Check Control vehicle monitoring system, an informative and enjoyable on-board computer, and optional availability of a four-speed automatic transmission.

Like the 318i convertible, the 325i model gets the new right front safety-belt tensioner for 1992.

Since its introduction, the BMW 325i Convertible has been America's Ultimate Tanning Machine

During the 1991 model year, three new option packages for the 325i convertible were introduced; two continue for 1992, and either could help this classic convertible become a collector's automobile in the future. Called Limited Edition Appearance Packages, they come with either an alpine white exterior and lotus white interior or a diamond black exterior and black interior.

Both encompass color-matched cross-spoke cast alloy wheels (black or white), extensive styling and aerodynamic body modifications, leather handbrake handle and boot, and leather manual gearshift boot.

Like all other 1992 BMW models, the 325i and 318i convertibles are backed by a four-year/50,000-mile limited warranty and covered by BMW's 24-hour roadside assistance program. When the new-car warranty expires, the BMW owner can extend roadside-assistance coverage for just $59.90 a year with BMW's service card, which includes a variety of worthwhile benefits including towing, locksmith costs, custom trip routing and emergency cash advance.

What could be more natural than to combine the efficient performance of BMW's new 16-valve four-cylinder engine with the addtional satisfaction of putting the top down? That's just what the 318i Convertible does; and with its base price of under $30,000, it also considerably lowers the financial threshold for attaining open-air BMW motoring.

Displacing 1.8 liters, the 318i Convertible's engine features chain-driven dual overhead camshafts, hydraulic valve lifters, four valves per cylinder, direct ignition and an electronic engine management system that renders most routine engine maintenance unnecessary. It develops 134 horsepower and revs smoothly to more than 6500 rpm. In concert with the standard five-speed manual transmission, this little jewel of an engine delivers classic small-BMW driving pleasure, delivering lively, yet highly fuel-efficient performance (EPA mileage: 21 mpg city/27 mpg highway) while getting its driver involved in a traditional BMW way.

Like its six-cylinder stablemate, the 318i Convertible comes standard with an antilock braking system (ABS), alloy wheels (six 14 X 6J in the classic BMW radial-spoke design), power mirrors, central locking, multi-adjustable sports front seats, power mirrors, central locking, multi adjustable sports front seats, power windows, air conditioning, rear-window defroster and an anti-theft AM/FM stereo radio/cassette player with six-speaker BMW Sound System and power antenna. Heated front seats are optional; the romote-actuated alarm system and a six-disc CD player/changer are available for dealer installation.

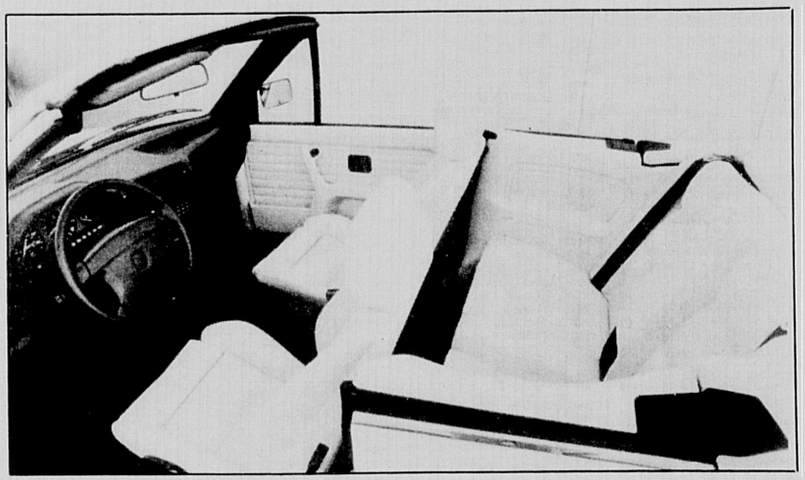

BMW 325i Convertible

104 Imported Cars

Toyota 1983 Tercel, 5 speed shift, excellent condition, $1800. 508-485-1306

Volkswagen, Jetta, 1980 - 5 speed, sunroof, many new parts, runs great. $975. 508-435-7720.

VW Rabbit 1982. Good condition, reliable and economical transportation. $850/best. 617-489-6441.

Volvo, 1972 Classic. Automatic, good condition, 1 owner, $5,000 or best offer. Call 508-655-5236.

Volvo 1982 Wagon, immaculate condition, highway mileage, complete records. $3000. 617-489-2411

Volvo 1986 244 GL Sedan - Automatic, leather, sunroof, air, power windows & stereo. One owner. Excellent condition. 95k Highway miles. Dealer Service record available. $7695. 617-444-6614 or 326-2118.

Volvo 760 GLE 1985. Loaded, excellent condition, low mi., $4500. 508-520-3489

Volvo 760 GLE, 1983, sedan, needs some work. $3000 or best. 508-655-3294.

VW Golf 1991 - 5 speed, air, sunroof, 4 door, mint, 15k. Quick sell, $8900. 617-646-3533.

VW Rabbit, 1981. Good condition, am/fm cassette, $650/best. 617-646-5927.

VW Rabbit 1983. Real nice car excellent cellent condition, very dependable. $1150./best. 508-435-6108

106 Motorcycles & Mopeds

Honda Hawk, 1979, 6800 miles, needs minor work, $400. firm. 508-872-5243.

Honda Rebel, 1986. Black, perfect condition, only 3 miles! Asking $900. Call 508-460-1857.

Street/Show Sportster 1100, Limited Edition, 1987, lots of chrome! Must be seen! $5695. 872-3033

106 Motorcycles & Mopeds

Suzuki GS 1100 GK, 1982, 29K miles. Adult owned. Black with 1/2 fairing. $1500/best. (617) 891-8000.

Tomas moped, excellent condition, low mileage, adult owned, $350. 508-653-7584

110 Pickups & Vans

Chevy C10 Pickup, 1986. Runs great, new parts. $3700. 617-320-0329

Chevy Pickup 1977. Has 1985 motor & transmission. Cap. $800/Best. 769-3394.

Chevy 1986 C-10 Van, V-6. Customized. 71K. Must see. $4650/best. 508-875-0710.

Dodge, 1979 Maxi Van. Runs good $500. 508-881-4411.

Dodge Ram 50, 1989 Sports Cab, many options, mint, 22K miles. $7500. Call 508-877-7208.

Dodge 1981 full size pickup, 6 cylinder, automatic shift, $2500. 508-485-1306

Ford Aerostar Van, 1987, power steering, air, AM/FM cassette. $5,300. (617) 237-4851 after 5PM.

Ford E150 TransAire Conversion, 1986, V8, dual air, color T.V., captains chairs, loaded. Must sell. $9000. 508-376-8489.

F350 86 diesel truck, 4WD with 9 ft. Fisher plow. Automatic. $8500. 508-480-0746

GMC Diesel Suburban 1988, 8 passenger, removable 3rd seat, tinted windows, rear heater, tow package, 40K mi., immaculate. 1986 Scotty Travel Trailer, 21½ ft., center bath, separate bedroom, picture windows, stove, fridge, electric jack, sway bars, includes linens, dishes etc. $18,500/both. 617-326-2939.

Nissan 1985 4x4 Pickup with plow rig, excellent condition, $4695. 508-485-1306

110 Pickups & Vans

Nissan 4x2, 1990, AM/FM, bedliner, 13K miles. Excellent condition. $7200. 508-668-7275.

Toyota '86 4x2 Pickup, 61K, with cap, runs great. $3450. 617-643-9705

112 Trucks, Heavy Duty

Ford F-350 Dump, 1979. Low miles on re-built engine. Plow. $3700. 508-883-1250.

116 Vehicles Wanted

A Auto Buyers - We pay top dollar for every vehicle!!! Any condition!!! Up to $200 for junks. Free Towing!!! 1-800-924-8714

A Licensed Dealer will pay you cash for your car or truck (any condition). Prompt, professional and hassle free. 1-800-479-5248

AUTOMOTIVE SERVICES

120 Auto Parking & Storage

122 Financing

120 Auto Parking & Storage

Framingham. Bay with overhead lift, busy intersection Mass Pike, Rts. 9 & 30. $500/wk. 508-620-9428

Framingham Indoor/ outdoor spaces, some heated. Antique cars, boats, trucks. Large workshop. 875-3079

Natick- Garages. Excellent location. Ideal for antique storage. Call 653-9656 or 655-1616 after 6 p.m.

124 Rentals & Leasing

Motor Home, 1988 27 ft. Tioga. Sleeps 6, roof air, generator, micro. Special rental rates. 508-533-8605

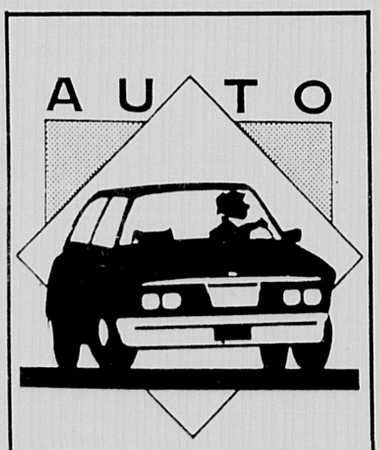

To sell a car or buy a new one...turn to the Classified pages of The Middlesex News.

CALL 879-SELL

BELMONT

USED CAR SALE

1991 PASSAT VOLKSWAGEN 1 to choose from #3971, #3934	1992 JETTA CARAT #3987
1990 CORRADO Red w/ Sunroof #3943	1988 SCIROCCO A/C & Cassette #3952
1992 TOYOTA PASEO #3983	1989 JETTA GLI A/C, Sunroof #3963
1991 GOLF Automatic, A/C #3941	1990 PLYMOUTH VOYAGER #3979
1987 SOLD Auto, Sunroof #3924	1990 FOX 4 Dr., A/C, Cass. #3936
1985 SOLD S[illegible], A/C, Cass. #3960	1985 SCIROCCO Black, A/C, Cass. #3942

BELMONT VOLKSWAGEN
FULL SERVICE DEALER SINCE 1955
489-0400
1-800-924-4481
270 TRAPELO RD., BELMONT
EXIT 28E FROM RTE. 128
MINUTES FROM HARVARD SQ. BY T

DEALER DIRECTORY

To find the car that's right for you, look to one of these fine dealers

ACURA

Silko Acura
Route 9 East, Framingham
508-820-9313 H9

Clair Acura
103 Providence Hwy.
Walpole
(508) 660-1100
(800) 287-1100

BUICK

Herb Connolly
Route 9 East, Framingham
508-879-0300 H9

Post Road Buick
Route 20, Marlboro 1/2 mile
west of 495 508-485-7270 D8

Clay Chevrolet/Buick/Geo
431 Washington St., Newton
617-964-3000 M8

Wellesley Buick
Linden St. Shopping Ctr.
Wellesley
617-237-3553 K9

CADILLAC

Frost Cadillac
624 Washington St.
Newton, 617-527-6525 M8

Long Cadillac
Route 135, Framingham
508-879-1221 H9

CHEVROLET

Clay Chevrolet/Buick/Geo
431 Washington, Newton
617-964-3000 M8

Cochituate Motors
Jct. of 27 & 30, Cochituate
508-653-7471 J8

Mirak Chevrolet/Geo
1125 Mass. Ave.
Arlington
617-643-8000 N6

CHRYSLER/PLYMOUTH

Albert Motors
25 Chapel St. Needham
617-444-9100 L9

Farina Chrysler/Plymouth
Route 85, Marlboro
(next to registry)
508-481-5855 F8

Framingham Chrysler/Plymouth
Route 9, Framingham
508-620-1215 G9

DODGE

Fino Dodge/Trucks
Route 16, Mendon
508-473-8400
1-800-229-FINO E13

Natick Dodge
157-161 W. Central St.
508-653-2550 J10

Westboro Dodge
Route 9, Westboro
508-366-1741 D9

FORD

Wayside Ford
Route 85, Marlboro
508-460-8400 F7

Natick Ford
157-161 W. Central, Natick
508-653-2550 J10

Main Street Ford
1022 Main Street
Waltham
617-894-8000 M7

GEO

Cochituate Motors
Jct. Routes 27 & 30
Cochituate
508-653-7471 J8

ISUZU

Midway Isuzu
Route 30, Framingham
508-879-5555 H8

JEEP/EAGLE

Dan's Motors Jeep/Eagle
13 Brighton Street
Westboro
508-366-2408 D9

Midway Jeep/Eagle
Route 30, Framingham
508-879-5555 H8

Brigham Gill Jeep/Eagle
Route 9 Natick
653-4200 J9

LINCOLN/MERCURY

Regan & Stapleton
965 Worc. Tpk. Rte. 9
Wellesley
617-235-6000 L8

MITSUBISHI

Bernardi Mitsubishi
Route 9, Natick
508-655-8588
800-698-8586 I9

MAZDA

Roy Rioux Mazda
Route 9, Westboro
508-366-8383
508-879-6222 C9

Wellesley Mazda
Linden St. Shopping Ctr.
Wellesley
617-237-3553 K9

NISSAN

Glick Nissan
Route 9, Westboro
508-870-0800 C9

Nissan of Marlboro
Route 20, Marlboro
508-481-3232 G8

Midway Nissan
Route 30, Framingham
508-879-5555 H8

Frost Nissan
1180 Washington St.
Newton
617-332-7800 M8

Cambridge Nissan
299 Prospect St., Cambridge,
MA
617-661-1320

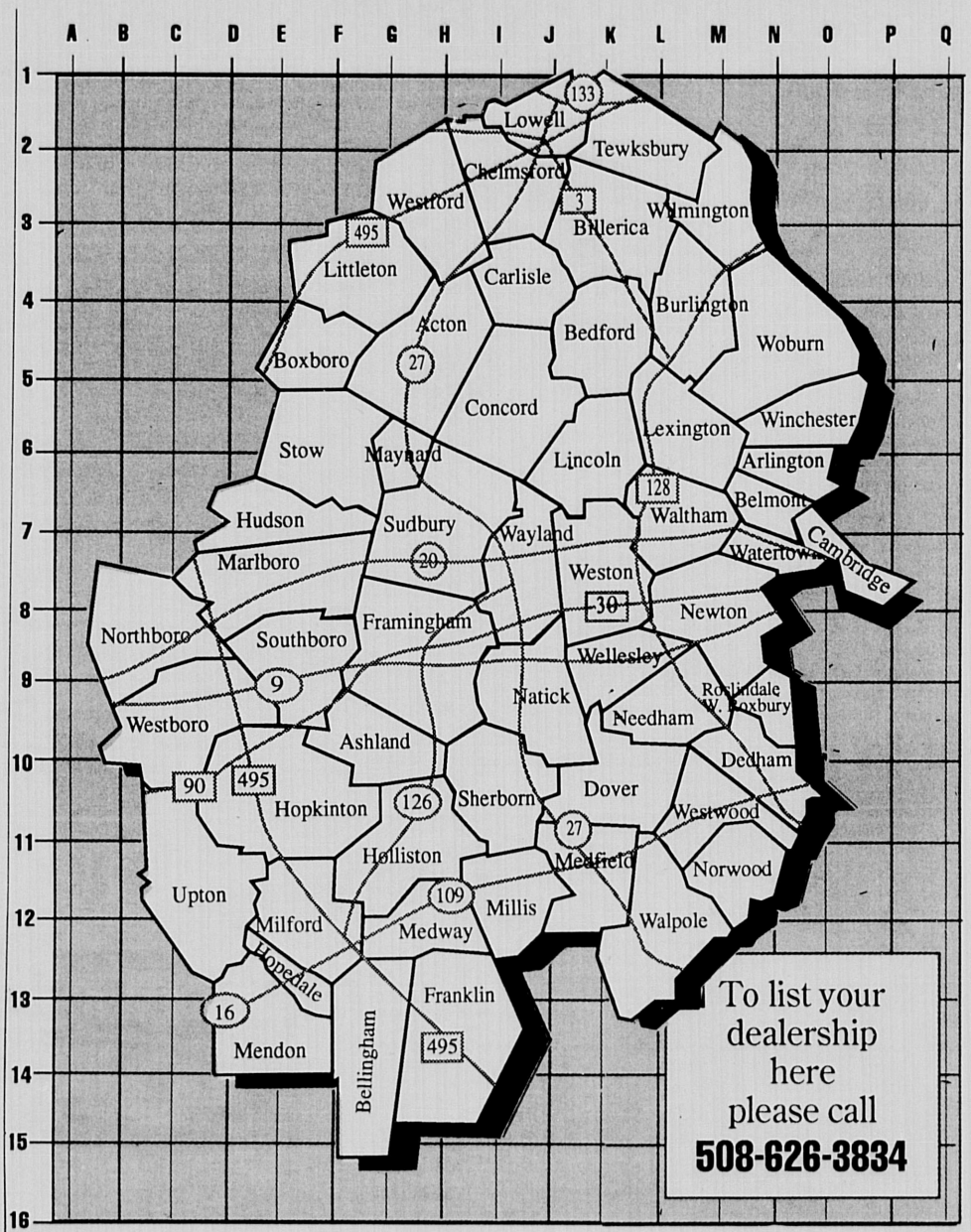

To list your dealership here please call
508-626-3834

PONTIAC

Long Pontiac
Route 135, Framingham
508-879-1221 H9

Brigham Gill Pontiac
Route 9, Natick
655-4200 J9

Pell Pontiac
Route 9, Westboro
366-8787 / 872-7076 C9

SATURN

Saturn of Boston
1585 VFW Pkwy-Rte. 1
617-325-4200 N10

Saturn of Natick
1000 Worcester Rd.
Natick
508-651-1800 J9

SUBARU

Concord Subaru
666 Cambridge Turnpike
Route 2
508-369-9600

Patrick Subaru
65 Temple Street
Worcester Road
508-756-8364 I5

SUZUKI

Brigham Gill Suzuki
Route 9, Natick
508-655-4200 J9

TOYOTA

Westboro Toyota
Route 9, Westboro
508-366-1741 C9

TRUCKS

Pell GMC Trucks
Route 9, Westboro
366-8787 C9

Long GMC Trucks
Route 135, Framingham
508-879-1221 H9

Tuck's GMC Trucks
Rte. 85 at I-290, Hudson
508-562-3492
508-568-8029 E7

VOLKSWAGEN

Roy Rioux VW
Route 9, Westboro
508-366-8383
508-879-6222 C9

VOLKSWAGEN

Wellesley VW
Linden St. Shopping Ctr.
Wellesley
617-237-3553 K9

VOLVO

Farrell Volvo
Route 9, Southboro
508-485-7662
617-431-7800 F9

Dalzell Motor Sales
805 Providence Hghwy.
(Rte 1) Dedham
617-329-1100 N10

FREE!

GETAWAY WEEKEND

AT

THE SHAWMUT INN
KENNEBUNKPORT

Includes 2 Nights Lodging, 2 Dinners and 4 Breakfasts

WITH THE PURCHASE OF ANY VEHICLE DURING THIS SALE!

Complete details at dealership

1992 Taurus Wagon

Taurus SHO's $7000 Off Original List Before Discount

•A/C •Auto. •V6 •Rear Facing 3rd Seat •2-Way Liftgate •Tilt •Remote Mirrors •Airbag •Lugg. Rack •Caribbean Green •#CN841

LEASE FOR 24 MONTHS $286/Mo.

$13,992 DEL.

8 To Choose From At This Price

1993 Escort Wagon LX 4-Dr.

•Air Conditioning •5-Speed •PS/PB •Rear Defroster & Wiper •Lugg. Rack •Light Convenience Group •AM-FM Stereo w/Cass. •#P20

$9993 DELIVERED

10 To Choose From At This Price

1992 Explorer 4x4 Sport

Eddie Bauers $3400 Off Original List Before Discount

•4.0L EFI V6 Engine •Air Cond. •Sport Trim •All-Terrain Tires •Speed Control •Tilt Wheel •AM-FM Stereo w/Cass. •Luggage Rack •Captain's Chairs • Aluminum Wheels •#NT892

$17,992 DELIVERED

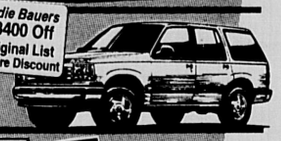

1992 Mustang LX

LEASE FOR 24 MONTHS $242/Mo.

BRAND NEW

•Air Cond. •Power Windows & Locks •Dual Remote Mirrors •Speed Control •AM-FM w/Cass. & Clock •Rear Defroster •#N588-#N597

$9992 DELIVERED

BRAND NEW MUSTANG CONVERTIBLES IN-STOCK AT !GREAT SAVINGS!

1992 Ranger XLT Pickup

FACTORY FRESH!

•2.3L EFI •5-Spd. Overdrive •AM/FM Stereo w/ Cass. •Power Steering • Sliding Rear Window •Chrome Rear Step Bumper •All Season Radials •Cast Aluminum Wheels •#NT766

$8792 DEL.

4 To Choose From

1992 F-150 4x2 Pickup

Diesels & Supercabs In-Stock!

•133" Wheelbase •4.9L EFI •5-Speed Overdrive •AM-FM Stereo •Rear Step Bumper •Power Brakes w/Anti-Lock •Power Steering •Headliner Insulation Pkg. •Interval Wipers #NT902

$10,492 DELIVERED

1992 Crown Victoria LX

•Auto. Overdrive •4.6L OHC SEFI V8 Engine •Speed Control •Power Lock Group •AM-FM Stereo w/Cass. •Cast Aluminum Wheels •Power Antenna •Rear Window Defroster •#N926

$17,492 DELIVERED

TAURUS: $286 per month for 24 months; Cap reduction or trade $1500; Total of payments $6864. Purchase option $9276.80. Taxes, title, & registration extra.

MUSTANG: $242 per month for 24 months; Cap reduction or trade $1500; Total of payments $5808. Purchase option $8920. Taxes, title, & registration extra.

LEASE FOR 36 MONTHS $226/Mo.

1992 Caravan

$12,992 DEL.

3 To Choose From

•Air Conditioning •7-Passenger Seating •Family Value Pkg. Includes: Power Steering & Brakes, Rear Deck Release •AM/FM •#FSN767

Brand New Dakota Sport

$11,491 DELIVERED

•4-Spd. Automatic •V-6 Engine •Cast Aluminum Road Wheels •High Back Cloth/Vinyl Bucket Seats •Black Clear Coat •#NDT 7047

1992 Dodge Shadow America

0% Financing For 24 Mos. or Factory Rebates Available!

$6992 DELIVERED

•3-Dr. Liftback •Cloth Bucket Seats •2.2 EFI Engine •Customer Preferred Group •#ND8308

1992 Dodge Spirit

$10,992 DELIVERED

•4-Door •Automatic •Air Conditioning •2.5L OHC EFI Engine •Front Wheel Drive •Driverside Airbag •AM-FM Stereo •#ND8125

1992 Dodge Dynasty

$10,292 DELIVERED

•Automatic •V6 Engine •Air Conditioning •Power Steering & Brakes •AM-FM •#FPN107

**FACTORY PROGRAM CAR: Former Lease or Rental*

CARAVAN: $226 per month for 36 months; Cap reduction or trade $1000; Total of payments $8136. Purchase option: NADA Wholesale + 5%. Taxes, title, & registration extra.

NATICK FORD

NATICK DODGE

157-161 W. Central Street · Natick

At The Intersection of Rte. 135 at Speen St.

508-653-2550

MON.-FRI. 9:00-9:00, SAT. 9:00-6:00

*Not responsible for typographical errors. This ad supersedes all other ads and promotions. Prices include all rebates, college graduate, first time buyer, commercial account rebates and military programs as of 7/22/92.